

ANALYTICAL REPORT

Job Number: 180-47835-1

Job Description: Harley Davidson

For:

Groundwater Sciences Corporation
2601 Market Place Street, Suite 310
Harrisburg, PA 17110-9307

Attention: Allan Miller



Approved for release.
Carrie L. Gamber
Senior Project Manager
9/29/2015 7:00 AM

Carrie L Gamber, Senior Project Manager
301 Alpha Drive, Pittsburgh, PA, 15238
(412)963-2428
carrie.gamber@testamericainc.com
09/29/2015

The test results in this report meet all NELAP requirements for parameters for which accreditation is required or available. Any exceptions to the NELAP requirements are noted in this report. Pursuant to NELAP, this report may not be reproduced, except in full, without the written approval of the laboratory. This report is confidential and is intended for the sole use of TestAmerica and its client. All questions regarding this report should be directed to the TestAmerica Project Manager or designee who has signed this report.

TestAmerica Laboratories, Inc.

TestAmerica Pittsburgh 301 Alpha Drive, RIDC Park, Pittsburgh, PA 15238
Tel (412) 963-7058 Fax (412) 963-2468 www.testamericainc.com

Table of Contents

Cover Title Page	1
Data Summaries	4
Definitions	4
Case Narrative	5
Detection Summary	6
Client Sample Results	8
Default Detection Limits	19
Surrogate Summary	20
QC Sample Results	21
QC Association	29
Chronicle	30
Certification Summary	32
Method Summary	33
Sample Summary	34
Manual Integration Summary	35
Reagent Traceability	42
COAs	64
Organic Sample Data	146
GC/MS VOA	146
Method 8260C Low Level	146
Method 8260C Low Level QC Summary	147
Method 8260C Low Level Sample Data	170
Standards Data	264
Method 8260C Low Level ICAL Data	264
Method 8260C Low Level CCAL Data	370
Raw QC Data	420

Table of Contents

Method 8260C Low Level Tune Data	420
Method 8260C Low Level Blank Data	444
Method 8260C Low Level LCS/LCSD Data	471
Method 8260C Low Level Run Logs	497
Shipping and Receiving Documents	503
Client Chain of Custody	504
Sample Receipt Checklist	506

Definitions/Glossary

Client: Groundwater Sciences Corporation
Project/Site: Harley Davidson

TestAmerica Job ID: 180-47835-1

Qualifiers

GC/MS VOA

Qualifier	Qualifier Description
J	Result is less than the RL but greater than or equal to the MDL and the concentration is an approximate value.
^c	CCV Recovery is outside acceptance limits.
E	Result exceeded calibration range.

Glossary

Abbreviation	These commonly used abbreviations may or may not be present in this report.
α	Listed under the "D" column to designate that the result is reported on a dry weight basis
%R	Percent Recovery
CFL	Contains Free Liquid
CNF	Contains no Free Liquid
DER	Duplicate error ratio (normalized absolute difference)
Dil Fac	Dilution Factor
DL, RA, RE, IN	Indicates a Dilution, Re-analysis, Re-extraction, or additional Initial metals/anion analysis of the sample
DLC	Decision level concentration
MDA	Minimum detectable activity
EDL	Estimated Detection Limit
MDC	Minimum detectable concentration
MDL	Method Detection Limit
ML	Minimum Level (Dioxin)
NC	Not Calculated
ND	Not detected at the reporting limit (or MDL or EDL if shown)
PQL	Practical Quantitation Limit
QC	Quality Control
RER	Relative error ratio
RL	Reporting Limit or Requested Limit (Radiochemistry)
RPD	Relative Percent Difference, a measure of the relative difference between two points
TEF	Toxicity Equivalent Factor (Dioxin)
TEQ	Toxicity Equivalent Quotient (Dioxin)

CASE NARRATIVE

Client: Groundwater Sciences Corporation

Project: Harley Davidson

Report Number: 180-47835-1

With the exceptions noted as flags or footnotes, standard analytical protocols were followed in the analysis of the samples and no problems were encountered or anomalies observed. In addition all laboratory quality control samples were within established control limits, with any exceptions noted below. Each sample was analyzed to achieve the lowest possible reporting limit within the constraints of the method. In some cases, due to interference or analytes present at high concentrations, samples were diluted. For diluted samples, the reporting limits are adjusted relative to the dilution required.

Calculations are performed before rounding to avoid round-off errors in calculated results.

All holding times were met and proper preservation noted for the methods performed on these samples, unless otherwise detailed in the individual sections below.

RECEIPT

The samples were received on 09/17/2015; the samples arrived in good condition, properly preserved and on ice. The temperature of the coolers at receipt was 4.6 C.

VOLATILES

The following samples was diluted to bring the concentration of target analytes within the calibration range: HD-MW-136A-372.5/373-0 (180-47835-2) and HD-MW-136A-434/434.5-0 (180-47835-3) and HD-MW-136A-356/356.5-0 (180-47835-8). Elevated reporting limits (RLs) are provided.

Detection Summary

Client: Groundwater Sciences Corporation
Project/Site: Harley Davidson

TestAmerica Job ID: 180-47835-1

Client Sample ID: HD-RW-2-0/1-0

Lab Sample ID: 180-47835-1

Analyte	Result	Qualifier	RL	MDL	Unit	Dil Fac	D	Method	Prep Type
Chloroform	0.23	J	1.0	0.17	ug/L	1		8260C	Total/NA
Trichloroethene	3.8		1.0	0.14	ug/L	1		8260C	Total/NA

Client Sample ID: HD-MW-136A-372.5/373-0

Lab Sample ID: 180-47835-2

Analyte	Result	Qualifier	RL	MDL	Unit	Dil Fac	D	Method	Prep Type
1,1-Dichloroethene	19	J	50	15	ug/L	50		8260C	Total/NA
1,1-Dichloroethane	14	J	50	5.8	ug/L	50		8260C	Total/NA
cis-1,2-Dichloroethene	8700	E	50	12	ug/L	50		8260C	Total/NA
1,1,1-Trichloroethane	29	J	50	14	ug/L	50		8260C	Total/NA
Trichloroethene	8300	E	50	7.2	ug/L	50		8260C	Total/NA
Tetrachloroethene	2500		50	7.4	ug/L	50		8260C	Total/NA
cis-1,2-Dichloroethene - DL	10000		500	120	ug/L	500		8260C	Total/NA
Trichloroethene - DL	10000		500	72	ug/L	500		8260C	Total/NA
Tetrachloroethene - DL	2900		500	74	ug/L	500		8260C	Total/NA

Client Sample ID: HD-MW-136A-434/434.5-0

Lab Sample ID: 180-47835-3

Analyte	Result	Qualifier	RL	MDL	Unit	Dil Fac	D	Method	Prep Type
1,1-Dichloroethane	37	J	100	12	ug/L	100		8260C	Total/NA
cis-1,2-Dichloroethene	2900		100	24	ug/L	100		8260C	Total/NA
Trichloroethene	11000	E	100	14	ug/L	100		8260C	Total/NA
Tetrachloroethene	1800		100	15	ug/L	100		8260C	Total/NA
cis-1,2-Dichloroethene - DL	3100		1000	240	ug/L	1000		8260C	Total/NA
Trichloroethene - DL	11000		1000	140	ug/L	1000		8260C	Total/NA
Tetrachloroethene - DL	2200		1000	150	ug/L	1000		8260C	Total/NA

Client Sample ID: HD-QC2-0/1-2

Lab Sample ID: 180-47835-4

No Detections.

Client Sample ID: HD-QC1-0/1-3

Lab Sample ID: 180-47835-5

Analyte	Result	Qualifier	RL	MDL	Unit	Dil Fac	D	Method	Prep Type
Acetone	3.7	J ^c	5.0	2.5	ug/L	1		8260C	Total/NA

Client Sample ID: HD-QC1-0/1-4

Lab Sample ID: 180-47835-6

No Detections.

Client Sample ID: HD-RW-4 FOLK-0/1-0

Lab Sample ID: 180-47835-7

Analyte	Result	Qualifier	RL	MDL	Unit	Dil Fac	D	Method	Prep Type
Chloroform	0.50	J	1.0	0.17	ug/L	1		8260C	Total/NA

Client Sample ID: HD-MW-136A-356/356.5-0

Lab Sample ID: 180-47835-8

Analyte	Result	Qualifier	RL	MDL	Unit	Dil Fac	D	Method	Prep Type
Vinyl chloride	19	J	50	11	ug/L	50		8260C	Total/NA
1,1-Dichloroethene	21	J	50	15	ug/L	50		8260C	Total/NA
1,1-Dichloroethane	12	J	50	5.8	ug/L	50		8260C	Total/NA

This Detection Summary does not include radiochemical test results.

TestAmerica Pittsburgh

Detection Summary

Client: Groundwater Sciences Corporation
Project/Site: Harley Davidson

TestAmerica Job ID: 180-47835-1

Client Sample ID: HD-MW-136A-356/356.5-0 (Continued)

Lab Sample ID: 180-47835-8

Analyte	Result	Qualifier	RL	MDL	Unit	Dil Fac	D	Method	Prep Type
cis-1,2-Dichloroethene	2300		50	12	ug/L	50		8260C	Total/NA
1,1,1-Trichloroethane	20	J	50	14	ug/L	50		8260C	Total/NA
Trichloroethene	8000	E	50	7.2	ug/L	50		8260C	Total/NA
Tetrachloroethene	2100		50	7.4	ug/L	50		8260C	Total/NA
cis-1,2-Dichloroethene - DL	2400		500	120	ug/L	500		8260C	Total/NA
Trichloroethene - DL	9200		500	72	ug/L	500		8260C	Total/NA
Tetrachloroethene - DL	2400		500	74	ug/L	500		8260C	Total/NA

This Detection Summary does not include radiochemical test results.

TestAmerica Pittsburgh

Client Sample Results

Client: Groundwater Sciences Corporation
Project/Site: Harley Davidson

TestAmerica Job ID: 180-47835-1

Method: 8260C - Volatile Organic Compounds (GC/MS)

Client Sample ID: HD-RW-2-0/1-0

Date Collected: 09/16/15 12:35

Date Received: 09/17/15 09:00

Lab Sample ID: 180-47835-1

Matrix: Water

Analyte	Result	Qualifier	RL	MDL	Unit	D	Prepared	Analyzed	Dil Fac
Chloromethane	ND		1.0	0.28	ug/L			09/23/15 22:13	1
Vinyl chloride	ND		1.0	0.23	ug/L			09/23/15 22:13	1
Bromomethane	ND		1.0	0.31	ug/L			09/23/15 22:13	1
Chloroethane	ND		1.0	0.21	ug/L			09/23/15 22:13	1
1,1-Dichloroethene	ND		1.0	0.30	ug/L			09/23/15 22:13	1
Acetone	ND		5.0	2.5	ug/L			09/23/15 22:13	1
Carbon disulfide	ND		1.0	0.21	ug/L			09/23/15 22:13	1
Methylene Chloride	ND		1.0	0.13	ug/L			09/23/15 22:13	1
trans-1,2-Dichloroethene	ND		1.0	0.17	ug/L			09/23/15 22:13	1
Methyl tert-butyl ether	ND		1.0	0.18	ug/L			09/23/15 22:13	1
1,1-Dichloroethane	ND		1.0	0.12	ug/L			09/23/15 22:13	1
cis-1,2-Dichloroethene	ND		1.0	0.24	ug/L			09/23/15 22:13	1
Bromochloromethane	ND		1.0	0.18	ug/L			09/23/15 22:13	1
2-Butanone (MEK)	ND		5.0	0.55	ug/L			09/23/15 22:13	1
Chloroform	0.23	J	1.0	0.17	ug/L			09/23/15 22:13	1
1,1,1-Trichloroethane	ND		1.0	0.29	ug/L			09/23/15 22:13	1
Carbon tetrachloride	ND		1.0	0.14	ug/L			09/23/15 22:13	1
Benzene	ND		1.0	0.11	ug/L			09/23/15 22:13	1
1,2-Dichloroethane	ND		1.0	0.21	ug/L			09/23/15 22:13	1
Trichloroethene	3.8		1.0	0.14	ug/L			09/23/15 22:13	1
1,2-Dichloropropane	ND		1.0	0.095	ug/L			09/23/15 22:13	1
Bromodichloromethane	ND		1.0	0.13	ug/L			09/23/15 22:13	1
cis-1,3-Dichloropropene	ND		1.0	0.19	ug/L			09/23/15 22:13	1
4-Methyl-2-pentanone (MIBK)	ND		5.0	0.53	ug/L			09/23/15 22:13	1
Toluene	ND		1.0	0.15	ug/L			09/23/15 22:13	1
trans-1,3-Dichloropropene	ND		1.0	0.15	ug/L			09/23/15 22:13	1
1,1,2-Trichloroethane	ND		1.0	0.20	ug/L			09/23/15 22:13	1
Tetrachloroethene	ND		1.0	0.15	ug/L			09/23/15 22:13	1
2-Hexanone	ND		5.0	0.16	ug/L			09/23/15 22:13	1
Dibromochloromethane	ND		1.0	0.14	ug/L			09/23/15 22:13	1
1,2-Dibromoethane (EDB)	ND		1.0	0.18	ug/L			09/23/15 22:13	1
Chlorobenzene	ND		1.0	0.14	ug/L			09/23/15 22:13	1
1,1,1,2-Tetrachloroethane	ND		1.0	0.28	ug/L			09/23/15 22:13	1
Ethylbenzene	ND		1.0	0.23	ug/L			09/23/15 22:13	1
Xylenes, Total	ND		3.0	0.49	ug/L			09/23/15 22:13	1
Styrene	ND		1.0	0.097	ug/L			09/23/15 22:13	1
Bromoform	ND		1.0	0.19	ug/L			09/23/15 22:13	1
1,1,2,2-Tetrachloroethane	ND		1.0	0.20	ug/L			09/23/15 22:13	1
Acrylonitrile	ND		20	0.55	ug/L			09/23/15 22:13	1
1,4-Dioxane	ND		200	34	ug/L			09/23/15 22:13	1

Surrogate	%Recovery	Qualifier	Limits	Prepared	Analyzed	Dil Fac
1,2-Dichloroethane-d4 (Surr)	114		64 - 135		09/23/15 22:13	1
Toluene-d8 (Surr)	99		71 - 118		09/23/15 22:13	1
4-Bromofluorobenzene (Surr)	84		70 - 118		09/23/15 22:13	1
Dibromofluoromethane (Surr)	112		70 - 128		09/23/15 22:13	1

Client Sample Results

Client: Groundwater Sciences Corporation
 Project/Site: Harley Davidson

TestAmerica Job ID: 180-47835-1

Method: 8260C - Volatile Organic Compounds (GC/MS)

Client Sample ID: HD-MW-136A-372.5/373-0

Date Collected: 09/16/15 13:35

Date Received: 09/17/15 09:00

Lab Sample ID: 180-47835-2

Matrix: Water

Analyte	Result	Qualifier	RL	MDL	Unit	D	Prepared	Analyzed	Dil Fac
Chloromethane	ND		50	14	ug/L			09/25/15 23:57	50
Vinyl chloride	ND		50	11	ug/L			09/25/15 23:57	50
Bromomethane	ND		50	16	ug/L			09/25/15 23:57	50
Chloroethane	ND		50	11	ug/L			09/25/15 23:57	50
1,1-Dichloroethene	19	J	50	15	ug/L			09/25/15 23:57	50
Acetone	ND		250	130	ug/L			09/25/15 23:57	50
Carbon disulfide	ND		50	11	ug/L			09/25/15 23:57	50
Methylene Chloride	ND		50	6.3	ug/L			09/25/15 23:57	50
trans-1,2-Dichloroethene	ND		50	8.5	ug/L			09/25/15 23:57	50
Methyl tert-butyl ether	ND		50	9.2	ug/L			09/25/15 23:57	50
1,1-Dichloroethane	14	J	50	5.8	ug/L			09/25/15 23:57	50
cis-1,2-Dichloroethene	8700	E	50	12	ug/L			09/25/15 23:57	50
Bromochloromethane	ND		50	9.0	ug/L			09/25/15 23:57	50
2-Butanone (MEK)	ND		250	27	ug/L			09/25/15 23:57	50
Chloroform	ND		50	8.5	ug/L			09/25/15 23:57	50
1,1,1-Trichloroethane	29	J	50	14	ug/L			09/25/15 23:57	50
Carbon tetrachloride	ND		50	6.8	ug/L			09/25/15 23:57	50
Benzene	ND		50	5.3	ug/L			09/25/15 23:57	50
1,2-Dichloroethane	ND		50	11	ug/L			09/25/15 23:57	50
Trichloroethene	8300	E	50	7.2	ug/L			09/25/15 23:57	50
1,2-Dichloropropane	ND		50	4.7	ug/L			09/25/15 23:57	50
Bromodichloromethane	ND		50	6.5	ug/L			09/25/15 23:57	50
cis-1,3-Dichloropropene	ND		50	9.3	ug/L			09/25/15 23:57	50
4-Methyl-2-pentanone (MIBK)	ND		250	26	ug/L			09/25/15 23:57	50
Toluene	ND		50	7.5	ug/L			09/25/15 23:57	50
trans-1,3-Dichloropropene	ND		50	7.4	ug/L			09/25/15 23:57	50
1,1,2-Trichloroethane	ND		50	10	ug/L			09/25/15 23:57	50
Tetrachloroethene	2500		50	7.4	ug/L			09/25/15 23:57	50
2-Hexanone	ND		250	8.0	ug/L			09/25/15 23:57	50
Dibromochloromethane	ND	^c	50	6.8	ug/L			09/25/15 23:57	50
1,2-Dibromoethane (EDB)	ND		50	9.0	ug/L			09/25/15 23:57	50
Chlorobenzene	ND		50	6.8	ug/L			09/25/15 23:57	50
1,1,1,2-Tetrachloroethane	ND		50	14	ug/L			09/25/15 23:57	50
Ethylbenzene	ND		50	11	ug/L			09/25/15 23:57	50
Xylenes, Total	ND		150	24	ug/L			09/25/15 23:57	50
Styrene	ND		50	4.8	ug/L			09/25/15 23:57	50
Bromoform	ND		50	9.6	ug/L			09/25/15 23:57	50
1,1,2,2-Tetrachloroethane	ND		50	10	ug/L			09/25/15 23:57	50
Acrylonitrile	ND		1000	27	ug/L			09/25/15 23:57	50
1,4-Dioxane	ND		10000	1700	ug/L			09/25/15 23:57	50

Surrogate	%Recovery	Qualifier	Limits	Prepared	Analyzed	Dil Fac
1,2-Dichloroethane-d4 (Surr)	104		64 - 135		09/25/15 23:57	50
Toluene-d8 (Surr)	106		71 - 118		09/25/15 23:57	50
4-Bromofluorobenzene (Surr)	84		70 - 118		09/25/15 23:57	50
Dibromofluoromethane (Surr)	112		70 - 128		09/25/15 23:57	50

Client Sample Results

Client: Groundwater Sciences Corporation
 Project/Site: Harley Davidson

TestAmerica Job ID: 180-47835-1

Method: 8260C - Volatile Organic Compounds (GC/MS)

Client Sample ID: HD-MW-136A-434/434.5-0

Lab Sample ID: 180-47835-3

Date Collected: 09/16/15 12:05

Matrix: Water

Date Received: 09/17/15 09:00

Analyte	Result	Qualifier	RL	MDL	Unit	D	Prepared	Analyzed	Dil Fac
Chloromethane	ND		100	28	ug/L			09/25/15 23:33	100
Vinyl chloride	ND		100	23	ug/L			09/25/15 23:33	100
Bromomethane	ND		100	31	ug/L			09/25/15 23:33	100
Chloroethane	ND		100	21	ug/L			09/25/15 23:33	100
1,1-Dichloroethene	ND		100	30	ug/L			09/25/15 23:33	100
Acetone	ND		500	250	ug/L			09/25/15 23:33	100
Carbon disulfide	ND		100	21	ug/L			09/25/15 23:33	100
Methylene Chloride	ND		100	13	ug/L			09/25/15 23:33	100
trans-1,2-Dichloroethene	ND		100	17	ug/L			09/25/15 23:33	100
Methyl tert-butyl ether	ND		100	18	ug/L			09/25/15 23:33	100
1,1-Dichloroethane	37	J	100	12	ug/L			09/25/15 23:33	100
cis-1,2-Dichloroethene	2900		100	24	ug/L			09/25/15 23:33	100
Bromochloromethane	ND		100	18	ug/L			09/25/15 23:33	100
2-Butanone (MEK)	ND		500	55	ug/L			09/25/15 23:33	100
Chloroform	ND		100	17	ug/L			09/25/15 23:33	100
1,1,1-Trichloroethane	ND		100	29	ug/L			09/25/15 23:33	100
Carbon tetrachloride	ND		100	14	ug/L			09/25/15 23:33	100
Benzene	ND		100	11	ug/L			09/25/15 23:33	100
1,2-Dichloroethane	ND		100	21	ug/L			09/25/15 23:33	100
Trichloroethene	11000	E	100	14	ug/L			09/25/15 23:33	100
1,2-Dichloropropane	ND		100	9.5	ug/L			09/25/15 23:33	100
Bromodichloromethane	ND		100	13	ug/L			09/25/15 23:33	100
cis-1,3-Dichloropropene	ND		100	19	ug/L			09/25/15 23:33	100
4-Methyl-2-pentanone (MIBK)	ND		500	53	ug/L			09/25/15 23:33	100
Toluene	ND		100	15	ug/L			09/25/15 23:33	100
trans-1,3-Dichloropropene	ND		100	15	ug/L			09/25/15 23:33	100
1,1,2-Trichloroethane	ND		100	20	ug/L			09/25/15 23:33	100
Tetrachloroethene	1800		100	15	ug/L			09/25/15 23:33	100
2-Hexanone	ND		500	16	ug/L			09/25/15 23:33	100
Dibromochloromethane	ND	[^] c	100	14	ug/L			09/25/15 23:33	100
1,2-Dibromoethane (EDB)	ND		100	18	ug/L			09/25/15 23:33	100
Chlorobenzene	ND		100	14	ug/L			09/25/15 23:33	100
1,1,1,2-Tetrachloroethane	ND		100	28	ug/L			09/25/15 23:33	100
Ethylbenzene	ND		100	23	ug/L			09/25/15 23:33	100
Xylenes, Total	ND		300	49	ug/L			09/25/15 23:33	100
Styrene	ND		100	9.7	ug/L			09/25/15 23:33	100
Bromoform	ND		100	19	ug/L			09/25/15 23:33	100
1,1,2,2-Tetrachloroethane	ND		100	20	ug/L			09/25/15 23:33	100
Acrylonitrile	ND		2000	55	ug/L			09/25/15 23:33	100
1,4-Dioxane	ND		20000	3400	ug/L			09/25/15 23:33	100

Surrogate	%Recovery	Qualifier	Limits	Prepared	Analyzed	Dil Fac
1,2-Dichloroethane-d4 (Surr)	110		64 - 135		09/25/15 23:33	100
Toluene-d8 (Surr)	109		71 - 118		09/25/15 23:33	100
4-Bromofluorobenzene (Surr)	83		70 - 118		09/25/15 23:33	100
Dibromofluoromethane (Surr)	113		70 - 128		09/25/15 23:33	100

Client Sample Results

Client: Groundwater Sciences Corporation
 Project/Site: Harley Davidson

TestAmerica Job ID: 180-47835-1

Method: 8260C - Volatile Organic Compounds (GC/MS)

Client Sample ID: HD-QC2-0/1-2

Date Collected: 09/16/15 12:00

Date Received: 09/17/15 09:00

Lab Sample ID: 180-47835-4

Matrix: Water

Analyte	Result	Qualifier	RL	MDL	Unit	D	Prepared	Analyzed	Dil Fac
Chloromethane	ND	^c	1.0	0.28	ug/L			09/24/15 21:15	1
Vinyl chloride	ND		1.0	0.23	ug/L			09/24/15 21:15	1
Bromomethane	ND		1.0	0.31	ug/L			09/24/15 21:15	1
Chloroethane	ND		1.0	0.21	ug/L			09/24/15 21:15	1
1,1-Dichloroethene	ND		1.0	0.30	ug/L			09/24/15 21:15	1
Acetone	ND	^c	5.0	2.5	ug/L			09/24/15 21:15	1
Carbon disulfide	ND		1.0	0.21	ug/L			09/24/15 21:15	1
Methylene Chloride	ND		1.0	0.13	ug/L			09/24/15 21:15	1
trans-1,2-Dichloroethene	ND		1.0	0.17	ug/L			09/24/15 21:15	1
Methyl tert-butyl ether	ND		1.0	0.18	ug/L			09/24/15 21:15	1
1,1-Dichloroethane	ND		1.0	0.12	ug/L			09/24/15 21:15	1
cis-1,2-Dichloroethene	ND		1.0	0.24	ug/L			09/24/15 21:15	1
Bromochloromethane	ND		1.0	0.18	ug/L			09/24/15 21:15	1
2-Butanone (MEK)	ND	^c	5.0	0.55	ug/L			09/24/15 21:15	1
Chloroform	ND		1.0	0.17	ug/L			09/24/15 21:15	1
1,1,1-Trichloroethane	ND		1.0	0.29	ug/L			09/24/15 21:15	1
Carbon tetrachloride	ND		1.0	0.14	ug/L			09/24/15 21:15	1
Benzene	ND		1.0	0.11	ug/L			09/24/15 21:15	1
1,2-Dichloroethane	ND		1.0	0.21	ug/L			09/24/15 21:15	1
Trichloroethene	ND		1.0	0.14	ug/L			09/24/15 21:15	1
1,2-Dichloropropane	ND		1.0	0.095	ug/L			09/24/15 21:15	1
Bromodichloromethane	ND		1.0	0.13	ug/L			09/24/15 21:15	1
cis-1,3-Dichloropropene	ND		1.0	0.19	ug/L			09/24/15 21:15	1
4-Methyl-2-pentanone (MIBK)	ND		5.0	0.53	ug/L			09/24/15 21:15	1
Toluene	ND		1.0	0.15	ug/L			09/24/15 21:15	1
trans-1,3-Dichloropropene	ND		1.0	0.15	ug/L			09/24/15 21:15	1
1,1,2-Trichloroethane	ND		1.0	0.20	ug/L			09/24/15 21:15	1
Tetrachloroethene	ND		1.0	0.15	ug/L			09/24/15 21:15	1
2-Hexanone	ND		5.0	0.16	ug/L			09/24/15 21:15	1
Dibromochloromethane	ND		1.0	0.14	ug/L			09/24/15 21:15	1
1,2-Dibromoethane (EDB)	ND		1.0	0.18	ug/L			09/24/15 21:15	1
Chlorobenzene	ND		1.0	0.14	ug/L			09/24/15 21:15	1
1,1,1,2-Tetrachloroethane	ND		1.0	0.28	ug/L			09/24/15 21:15	1
Ethylbenzene	ND		1.0	0.23	ug/L			09/24/15 21:15	1
Xylenes, Total	ND		3.0	0.49	ug/L			09/24/15 21:15	1
Styrene	ND		1.0	0.097	ug/L			09/24/15 21:15	1
Bromoform	ND		1.0	0.19	ug/L			09/24/15 21:15	1
1,1,2,2-Tetrachloroethane	ND		1.0	0.20	ug/L			09/24/15 21:15	1
Acrylonitrile	ND		20	0.55	ug/L			09/24/15 21:15	1
1,4-Dioxane	ND		200	34	ug/L			09/24/15 21:15	1

Surrogate	%Recovery	Qualifier	Limits	Prepared	Analyzed	Dil Fac
1,2-Dichloroethane-d4 (Surr)	114		64 - 135		09/24/15 21:15	1
Toluene-d8 (Surr)	95		71 - 118		09/24/15 21:15	1
4-Bromofluorobenzene (Surr)	88		70 - 118		09/24/15 21:15	1
Dibromofluoromethane (Surr)	110		70 - 128		09/24/15 21:15	1

Client Sample Results

Client: Groundwater Sciences Corporation
 Project/Site: Harley Davidson

TestAmerica Job ID: 180-47835-1

Method: 8260C - Volatile Organic Compounds (GC/MS)

Client Sample ID: HD-QC1-0/1-3

Date Collected: 09/16/15 12:45

Date Received: 09/17/15 09:00

Lab Sample ID: 180-47835-5

Matrix: Water

Analyte	Result	Qualifier	RL	MDL	Unit	D	Prepared	Analyzed	Dil Fac
Chloromethane	ND	^c	1.0	0.28	ug/L			09/24/15 20:03	1
Vinyl chloride	ND		1.0	0.23	ug/L			09/24/15 20:03	1
Bromomethane	ND		1.0	0.31	ug/L			09/24/15 20:03	1
Chloroethane	ND		1.0	0.21	ug/L			09/24/15 20:03	1
1,1-Dichloroethene	ND		1.0	0.30	ug/L			09/24/15 20:03	1
Acetone	3.7	J ^c	5.0	2.5	ug/L			09/24/15 20:03	1
Carbon disulfide	ND		1.0	0.21	ug/L			09/24/15 20:03	1
Methylene Chloride	ND		1.0	0.13	ug/L			09/24/15 20:03	1
trans-1,2-Dichloroethene	ND		1.0	0.17	ug/L			09/24/15 20:03	1
Methyl tert-butyl ether	ND		1.0	0.18	ug/L			09/24/15 20:03	1
1,1-Dichloroethane	ND		1.0	0.12	ug/L			09/24/15 20:03	1
cis-1,2-Dichloroethene	ND		1.0	0.24	ug/L			09/24/15 20:03	1
Bromochloromethane	ND		1.0	0.18	ug/L			09/24/15 20:03	1
2-Butanone (MEK)	ND	^c	5.0	0.55	ug/L			09/24/15 20:03	1
Chloroform	ND		1.0	0.17	ug/L			09/24/15 20:03	1
1,1,1-Trichloroethane	ND		1.0	0.29	ug/L			09/24/15 20:03	1
Carbon tetrachloride	ND		1.0	0.14	ug/L			09/24/15 20:03	1
Benzene	ND		1.0	0.11	ug/L			09/24/15 20:03	1
1,2-Dichloroethane	ND		1.0	0.21	ug/L			09/24/15 20:03	1
Trichloroethene	ND		1.0	0.14	ug/L			09/24/15 20:03	1
1,2-Dichloropropane	ND		1.0	0.095	ug/L			09/24/15 20:03	1
Bromodichloromethane	ND		1.0	0.13	ug/L			09/24/15 20:03	1
cis-1,3-Dichloropropene	ND		1.0	0.19	ug/L			09/24/15 20:03	1
4-Methyl-2-pentanone (MIBK)	ND		5.0	0.53	ug/L			09/24/15 20:03	1
Toluene	ND		1.0	0.15	ug/L			09/24/15 20:03	1
trans-1,3-Dichloropropene	ND		1.0	0.15	ug/L			09/24/15 20:03	1
1,1,2-Trichloroethane	ND		1.0	0.20	ug/L			09/24/15 20:03	1
Tetrachloroethene	ND		1.0	0.15	ug/L			09/24/15 20:03	1
2-Hexanone	ND		5.0	0.16	ug/L			09/24/15 20:03	1
Dibromochloromethane	ND		1.0	0.14	ug/L			09/24/15 20:03	1
1,2-Dibromoethane (EDB)	ND		1.0	0.18	ug/L			09/24/15 20:03	1
Chlorobenzene	ND		1.0	0.14	ug/L			09/24/15 20:03	1
1,1,1,2-Tetrachloroethane	ND		1.0	0.28	ug/L			09/24/15 20:03	1
Ethylbenzene	ND		1.0	0.23	ug/L			09/24/15 20:03	1
Xylenes, Total	ND		3.0	0.49	ug/L			09/24/15 20:03	1
Styrene	ND		1.0	0.097	ug/L			09/24/15 20:03	1
Bromoform	ND		1.0	0.19	ug/L			09/24/15 20:03	1
1,1,2,2-Tetrachloroethane	ND		1.0	0.20	ug/L			09/24/15 20:03	1
Acrylonitrile	ND		20	0.55	ug/L			09/24/15 20:03	1
1,4-Dioxane	ND		200	34	ug/L			09/24/15 20:03	1

Surrogate	%Recovery	Qualifier	Limits	Prepared	Analyzed	Dil Fac
1,2-Dichloroethane-d4 (Surr)	114		64 - 135		09/24/15 20:03	1
Toluene-d8 (Surr)	98		71 - 118		09/24/15 20:03	1
4-Bromofluorobenzene (Surr)	93		70 - 118		09/24/15 20:03	1
Dibromofluoromethane (Surr)	107		70 - 128		09/24/15 20:03	1

Client Sample Results

Client: Groundwater Sciences Corporation
 Project/Site: Harley Davidson

TestAmerica Job ID: 180-47835-1

Method: 8260C - Volatile Organic Compounds (GC/MS)

Client Sample ID: HD-QC1-0/1-4

Date Collected: 09/16/15 12:40

Date Received: 09/17/15 09:00

Lab Sample ID: 180-47835-6

Matrix: Water

Analyte	Result	Qualifier	RL	MDL	Unit	D	Prepared	Analyzed	Dil Fac
Chloromethane	ND		1.0	0.28	ug/L			09/25/15 17:53	1
Vinyl chloride	ND		1.0	0.23	ug/L			09/25/15 17:53	1
Bromomethane	ND		1.0	0.31	ug/L			09/25/15 17:53	1
Chloroethane	ND		1.0	0.21	ug/L			09/25/15 17:53	1
1,1-Dichloroethene	ND		1.0	0.30	ug/L			09/25/15 17:53	1
Acetone	ND		5.0	2.5	ug/L			09/25/15 17:53	1
Carbon disulfide	ND		1.0	0.21	ug/L			09/25/15 17:53	1
Methylene Chloride	ND		1.0	0.13	ug/L			09/25/15 17:53	1
trans-1,2-Dichloroethene	ND		1.0	0.17	ug/L			09/25/15 17:53	1
Methyl tert-butyl ether	ND		1.0	0.18	ug/L			09/25/15 17:53	1
1,1-Dichloroethane	ND		1.0	0.12	ug/L			09/25/15 17:53	1
cis-1,2-Dichloroethene	ND		1.0	0.24	ug/L			09/25/15 17:53	1
Bromochloromethane	ND		1.0	0.18	ug/L			09/25/15 17:53	1
2-Butanone (MEK)	ND		5.0	0.55	ug/L			09/25/15 17:53	1
Chloroform	ND		1.0	0.17	ug/L			09/25/15 17:53	1
1,1,1-Trichloroethane	ND		1.0	0.29	ug/L			09/25/15 17:53	1
Carbon tetrachloride	ND		1.0	0.14	ug/L			09/25/15 17:53	1
Benzene	ND		1.0	0.11	ug/L			09/25/15 17:53	1
1,2-Dichloroethane	ND		1.0	0.21	ug/L			09/25/15 17:53	1
Trichloroethene	ND		1.0	0.14	ug/L			09/25/15 17:53	1
1,2-Dichloropropane	ND		1.0	0.095	ug/L			09/25/15 17:53	1
Bromodichloromethane	ND		1.0	0.13	ug/L			09/25/15 17:53	1
cis-1,3-Dichloropropene	ND		1.0	0.19	ug/L			09/25/15 17:53	1
4-Methyl-2-pentanone (MIBK)	ND		5.0	0.53	ug/L			09/25/15 17:53	1
Toluene	ND		1.0	0.15	ug/L			09/25/15 17:53	1
trans-1,3-Dichloropropene	ND		1.0	0.15	ug/L			09/25/15 17:53	1
1,1,2-Trichloroethane	ND		1.0	0.20	ug/L			09/25/15 17:53	1
Tetrachloroethene	ND		1.0	0.15	ug/L			09/25/15 17:53	1
2-Hexanone	ND		5.0	0.16	ug/L			09/25/15 17:53	1
Dibromochloromethane	ND	^c	1.0	0.14	ug/L			09/25/15 17:53	1
1,2-Dibromoethane (EDB)	ND		1.0	0.18	ug/L			09/25/15 17:53	1
Chlorobenzene	ND		1.0	0.14	ug/L			09/25/15 17:53	1
1,1,1,2-Tetrachloroethane	ND		1.0	0.28	ug/L			09/25/15 17:53	1
Ethylbenzene	ND		1.0	0.23	ug/L			09/25/15 17:53	1
Xylenes, Total	ND		3.0	0.49	ug/L			09/25/15 17:53	1
Styrene	ND		1.0	0.097	ug/L			09/25/15 17:53	1
Bromoform	ND		1.0	0.19	ug/L			09/25/15 17:53	1
1,1,2,2-Tetrachloroethane	ND		1.0	0.20	ug/L			09/25/15 17:53	1
Acrylonitrile	ND		20	0.55	ug/L			09/25/15 17:53	1
1,4-Dioxane	ND		200	34	ug/L			09/25/15 17:53	1

Surrogate	%Recovery	Qualifier	Limits	Prepared	Analyzed	Dil Fac
1,2-Dichloroethane-d4 (Surr)	106		64 - 135		09/25/15 17:53	1
Toluene-d8 (Surr)	103		71 - 118		09/25/15 17:53	1
4-Bromofluorobenzene (Surr)	85		70 - 118		09/25/15 17:53	1
Dibromofluoromethane (Surr)	108		70 - 128		09/25/15 17:53	1

Client Sample Results

Client: Groundwater Sciences Corporation
 Project/Site: Harley Davidson

TestAmerica Job ID: 180-47835-1

Method: 8260C - Volatile Organic Compounds (GC/MS)

Client Sample ID: HD-RW-4 FOLK-0/1-0

Date Collected: 09/16/15 15:00

Date Received: 09/17/15 09:00

Lab Sample ID: 180-47835-7

Matrix: Water

Analyte	Result	Qualifier	RL	MDL	Unit	D	Prepared	Analyzed	Dil Fac
Chloromethane	ND	^c	1.0	0.28	ug/L			09/24/15 20:51	1
Vinyl chloride	ND		1.0	0.23	ug/L			09/24/15 20:51	1
Bromomethane	ND		1.0	0.31	ug/L			09/24/15 20:51	1
Chloroethane	ND		1.0	0.21	ug/L			09/24/15 20:51	1
1,1-Dichloroethene	ND		1.0	0.30	ug/L			09/24/15 20:51	1
Acetone	ND	^c	5.0	2.5	ug/L			09/24/15 20:51	1
Carbon disulfide	ND		1.0	0.21	ug/L			09/24/15 20:51	1
Methylene Chloride	ND		1.0	0.13	ug/L			09/24/15 20:51	1
trans-1,2-Dichloroethene	ND		1.0	0.17	ug/L			09/24/15 20:51	1
Methyl tert-butyl ether	ND		1.0	0.18	ug/L			09/24/15 20:51	1
1,1-Dichloroethane	ND		1.0	0.12	ug/L			09/24/15 20:51	1
cis-1,2-Dichloroethene	ND		1.0	0.24	ug/L			09/24/15 20:51	1
Bromochloromethane	ND		1.0	0.18	ug/L			09/24/15 20:51	1
2-Butanone (MEK)	ND	^c	5.0	0.55	ug/L			09/24/15 20:51	1
Chloroform	0.50	J	1.0	0.17	ug/L			09/24/15 20:51	1
1,1,1-Trichloroethane	ND		1.0	0.29	ug/L			09/24/15 20:51	1
Carbon tetrachloride	ND		1.0	0.14	ug/L			09/24/15 20:51	1
Benzene	ND		1.0	0.11	ug/L			09/24/15 20:51	1
1,2-Dichloroethane	ND		1.0	0.21	ug/L			09/24/15 20:51	1
Trichloroethene	ND		1.0	0.14	ug/L			09/24/15 20:51	1
1,2-Dichloropropane	ND		1.0	0.095	ug/L			09/24/15 20:51	1
Bromodichloromethane	ND		1.0	0.13	ug/L			09/24/15 20:51	1
cis-1,3-Dichloropropene	ND		1.0	0.19	ug/L			09/24/15 20:51	1
4-Methyl-2-pentanone (MIBK)	ND		5.0	0.53	ug/L			09/24/15 20:51	1
Toluene	ND		1.0	0.15	ug/L			09/24/15 20:51	1
trans-1,3-Dichloropropene	ND		1.0	0.15	ug/L			09/24/15 20:51	1
1,1,2-Trichloroethane	ND		1.0	0.20	ug/L			09/24/15 20:51	1
Tetrachloroethene	ND		1.0	0.15	ug/L			09/24/15 20:51	1
2-Hexanone	ND		5.0	0.16	ug/L			09/24/15 20:51	1
Dibromochloromethane	ND		1.0	0.14	ug/L			09/24/15 20:51	1
1,2-Dibromoethane (EDB)	ND		1.0	0.18	ug/L			09/24/15 20:51	1
Chlorobenzene	ND		1.0	0.14	ug/L			09/24/15 20:51	1
1,1,1,2-Tetrachloroethane	ND		1.0	0.28	ug/L			09/24/15 20:51	1
Ethylbenzene	ND		1.0	0.23	ug/L			09/24/15 20:51	1
Xylenes, Total	ND		3.0	0.49	ug/L			09/24/15 20:51	1
Styrene	ND		1.0	0.097	ug/L			09/24/15 20:51	1
Bromoform	ND		1.0	0.19	ug/L			09/24/15 20:51	1
1,1,2,2-Tetrachloroethane	ND		1.0	0.20	ug/L			09/24/15 20:51	1
Acrylonitrile	ND		20	0.55	ug/L			09/24/15 20:51	1
1,4-Dioxane	ND		200	34	ug/L			09/24/15 20:51	1

Surrogate	%Recovery	Qualifier	Limits	Prepared	Analyzed	Dil Fac
1,2-Dichloroethane-d4 (Surr)	114		64 - 135		09/24/15 20:51	1
Toluene-d8 (Surr)	95		71 - 118		09/24/15 20:51	1
4-Bromofluorobenzene (Surr)	88		70 - 118		09/24/15 20:51	1
Dibromofluoromethane (Surr)	111		70 - 128		09/24/15 20:51	1

Client Sample Results

Client: Groundwater Sciences Corporation
 Project/Site: Harley Davidson

TestAmerica Job ID: 180-47835-1

Method: 8260C - Volatile Organic Compounds (GC/MS)

Client Sample ID: HD-MW-136A-356/356.5-0

Lab Sample ID: 180-47835-8

Date Collected: 09/16/15 15:30

Matrix: Water

Date Received: 09/17/15 09:00

Analyte	Result	Qualifier	RL	MDL	Unit	D	Prepared	Analyzed	Dil Fac
Chloromethane	ND		50	14	ug/L			09/26/15 20:55	50
Vinyl chloride	19	J	50	11	ug/L			09/26/15 20:55	50
Bromomethane	ND		50	16	ug/L			09/26/15 20:55	50
Chloroethane	ND		50	11	ug/L			09/26/15 20:55	50
1,1-Dichloroethene	21	J	50	15	ug/L			09/26/15 20:55	50
Acetone	ND		250	130	ug/L			09/26/15 20:55	50
Carbon disulfide	ND		50	11	ug/L			09/26/15 20:55	50
Methylene Chloride	ND		50	6.3	ug/L			09/26/15 20:55	50
trans-1,2-Dichloroethene	ND		50	8.5	ug/L			09/26/15 20:55	50
Methyl tert-butyl ether	ND		50	9.2	ug/L			09/26/15 20:55	50
1,1-Dichloroethane	12	J	50	5.8	ug/L			09/26/15 20:55	50
cis-1,2-Dichloroethene	2300		50	12	ug/L			09/26/15 20:55	50
Bromochloromethane	ND		50	9.0	ug/L			09/26/15 20:55	50
2-Butanone (MEK)	ND		250	27	ug/L			09/26/15 20:55	50
Chloroform	ND		50	8.5	ug/L			09/26/15 20:55	50
1,1,1-Trichloroethane	20	J	50	14	ug/L			09/26/15 20:55	50
Carbon tetrachloride	ND		50	6.8	ug/L			09/26/15 20:55	50
Benzene	ND		50	5.3	ug/L			09/26/15 20:55	50
1,2-Dichloroethane	ND		50	11	ug/L			09/26/15 20:55	50
Trichloroethene	8000	E	50	7.2	ug/L			09/26/15 20:55	50
1,2-Dichloropropane	ND		50	4.7	ug/L			09/26/15 20:55	50
Bromodichloromethane	ND		50	6.5	ug/L			09/26/15 20:55	50
cis-1,3-Dichloropropene	ND	^c	50	9.3	ug/L			09/26/15 20:55	50
4-Methyl-2-pentanone (MIBK)	ND	^c	250	26	ug/L			09/26/15 20:55	50
Toluene	ND		50	7.5	ug/L			09/26/15 20:55	50
trans-1,3-Dichloropropene	ND	^c	50	7.4	ug/L			09/26/15 20:55	50
1,1,2-Trichloroethane	ND		50	10	ug/L			09/26/15 20:55	50
Tetrachloroethene	2100		50	7.4	ug/L			09/26/15 20:55	50
2-Hexanone	ND		250	8.0	ug/L			09/26/15 20:55	50
Dibromochloromethane	ND		50	6.8	ug/L			09/26/15 20:55	50
1,2-Dibromoethane (EDB)	ND		50	9.0	ug/L			09/26/15 20:55	50
Chlorobenzene	ND		50	6.8	ug/L			09/26/15 20:55	50
1,1,1,2-Tetrachloroethane	ND		50	14	ug/L			09/26/15 20:55	50
Ethylbenzene	ND		50	11	ug/L			09/26/15 20:55	50
Xylenes, Total	ND		150	24	ug/L			09/26/15 20:55	50
Styrene	ND		50	4.8	ug/L			09/26/15 20:55	50
Bromoform	ND		50	9.6	ug/L			09/26/15 20:55	50
1,1,2,2-Tetrachloroethane	ND		50	10	ug/L			09/26/15 20:55	50
Acrylonitrile	ND		1000	27	ug/L			09/26/15 20:55	50
1,4-Dioxane	ND		10000	1700	ug/L			09/26/15 20:55	50

Surrogate	%Recovery	Qualifier	Limits	Prepared	Analyzed	Dil Fac
<i>1,2-Dichloroethane-d4 (Surr)</i>	98		64 - 135		09/26/15 20:55	50
<i>Toluene-d8 (Surr)</i>	93		71 - 118		09/26/15 20:55	50
<i>4-Bromofluorobenzene (Surr)</i>	86		70 - 118		09/26/15 20:55	50
<i>Dibromofluoromethane (Surr)</i>	106		70 - 128		09/26/15 20:55	50

Client Sample Results

Client: Groundwater Sciences Corporation
Project/Site: Harley Davidson

TestAmerica Job ID: 180-47835-1

Method: 8260C - Volatile Organic Compounds (GC/MS) - DL

Client Sample ID: HD-MW-136A-372.5/373-0

Lab Sample ID: 180-47835-2

Date Collected: 09/16/15 13:35

Matrix: Water

Date Received: 09/17/15 09:00

Analyte	Result	Qualifier	RL	MDL	Unit	D	Prepared	Analyzed	Dil Fac
Chloromethane	ND		500	140	ug/L			09/25/15 17:28	500
Vinyl chloride	ND		500	110	ug/L			09/25/15 17:28	500
Bromomethane	ND		500	160	ug/L			09/25/15 17:28	500
Chloroethane	ND		500	110	ug/L			09/25/15 17:28	500
1,1-Dichloroethene	ND		500	150	ug/L			09/25/15 17:28	500
Acetone	ND		2500	1300	ug/L			09/25/15 17:28	500
Carbon disulfide	ND		500	110	ug/L			09/25/15 17:28	500
Methylene Chloride	ND		500	63	ug/L			09/25/15 17:28	500
trans-1,2-Dichloroethene	ND		500	85	ug/L			09/25/15 17:28	500
Methyl tert-butyl ether	ND		500	92	ug/L			09/25/15 17:28	500
1,1-Dichloroethane	ND		500	58	ug/L			09/25/15 17:28	500
cis-1,2-Dichloroethene	10000		500	120	ug/L			09/25/15 17:28	500
Bromochloromethane	ND		500	90	ug/L			09/25/15 17:28	500
2-Butanone (MEK)	ND		2500	270	ug/L			09/25/15 17:28	500
Chloroform	ND		500	85	ug/L			09/25/15 17:28	500
1,1,1-Trichloroethane	ND		500	140	ug/L			09/25/15 17:28	500
Carbon tetrachloride	ND		500	68	ug/L			09/25/15 17:28	500
Benzene	ND		500	53	ug/L			09/25/15 17:28	500
1,2-Dichloroethane	ND		500	110	ug/L			09/25/15 17:28	500
Trichloroethene	10000		500	72	ug/L			09/25/15 17:28	500
1,2-Dichloropropane	ND		500	47	ug/L			09/25/15 17:28	500
Bromodichloromethane	ND		500	65	ug/L			09/25/15 17:28	500
cis-1,3-Dichloropropene	ND		500	93	ug/L			09/25/15 17:28	500
4-Methyl-2-pentanone (MIBK)	ND		2500	260	ug/L			09/25/15 17:28	500
Toluene	ND		500	75	ug/L			09/25/15 17:28	500
trans-1,3-Dichloropropene	ND		500	74	ug/L			09/25/15 17:28	500
1,1,2-Trichloroethane	ND		500	100	ug/L			09/25/15 17:28	500
Tetrachloroethene	2900		500	74	ug/L			09/25/15 17:28	500
2-Hexanone	ND		2500	80	ug/L			09/25/15 17:28	500
Dibromochloromethane	ND	^c	500	68	ug/L			09/25/15 17:28	500
1,2-Dibromoethane (EDB)	ND		500	90	ug/L			09/25/15 17:28	500
Chlorobenzene	ND		500	68	ug/L			09/25/15 17:28	500
1,1,1,2-Tetrachloroethane	ND		500	140	ug/L			09/25/15 17:28	500
Ethylbenzene	ND		500	110	ug/L			09/25/15 17:28	500
Xylenes, Total	ND		1500	240	ug/L			09/25/15 17:28	500
Styrene	ND		500	48	ug/L			09/25/15 17:28	500
Bromoform	ND		500	96	ug/L			09/25/15 17:28	500
1,1,2,2-Tetrachloroethane	ND		500	100	ug/L			09/25/15 17:28	500
Acrylonitrile	ND		10000	270	ug/L			09/25/15 17:28	500
1,4-Dioxane	ND		100000	17000	ug/L			09/25/15 17:28	500

Surrogate	%Recovery	Qualifier	Limits	Prepared	Analyzed	Dil Fac
1,2-Dichloroethane-d4 (Surr)	103		64 - 135		09/25/15 17:28	500
Toluene-d8 (Surr)	103		71 - 118		09/25/15 17:28	500
4-Bromofluorobenzene (Surr)	86		70 - 118		09/25/15 17:28	500
Dibromofluoromethane (Surr)	109		70 - 128		09/25/15 17:28	500

Client Sample Results

Client: Groundwater Sciences Corporation
 Project/Site: Harley Davidson

TestAmerica Job ID: 180-47835-1

Method: 8260C - Volatile Organic Compounds (GC/MS) - DL

Client Sample ID: HD-MW-136A-434/434.5-0

Lab Sample ID: 180-47835-3

Date Collected: 09/16/15 12:05

Matrix: Water

Date Received: 09/17/15 09:00

Analyte	Result	Qualifier	RL	MDL	Unit	D	Prepared	Analyzed	Dil Fac
Chloromethane	ND	^c	1000	280	ug/L			09/24/15 19:39	1000
Vinyl chloride	ND		1000	230	ug/L			09/24/15 19:39	1000
Bromomethane	ND		1000	310	ug/L			09/24/15 19:39	1000
Chloroethane	ND		1000	210	ug/L			09/24/15 19:39	1000
1,1-Dichloroethene	ND		1000	300	ug/L			09/24/15 19:39	1000
Acetone	ND	^c	5000	2500	ug/L			09/24/15 19:39	1000
Carbon disulfide	ND		1000	210	ug/L			09/24/15 19:39	1000
Methylene Chloride	ND		1000	130	ug/L			09/24/15 19:39	1000
trans-1,2-Dichloroethene	ND		1000	170	ug/L			09/24/15 19:39	1000
Methyl tert-butyl ether	ND		1000	180	ug/L			09/24/15 19:39	1000
1,1-Dichloroethane	ND		1000	120	ug/L			09/24/15 19:39	1000
cis-1,2-Dichloroethene	3100		1000	240	ug/L			09/24/15 19:39	1000
Bromochloromethane	ND		1000	180	ug/L			09/24/15 19:39	1000
2-Butanone (MEK)	ND	^c	5000	550	ug/L			09/24/15 19:39	1000
Chloroform	ND		1000	170	ug/L			09/24/15 19:39	1000
1,1,1-Trichloroethane	ND		1000	290	ug/L			09/24/15 19:39	1000
Carbon tetrachloride	ND		1000	140	ug/L			09/24/15 19:39	1000
Benzene	ND		1000	110	ug/L			09/24/15 19:39	1000
1,2-Dichloroethane	ND		1000	210	ug/L			09/24/15 19:39	1000
Trichloroethene	11000		1000	140	ug/L			09/24/15 19:39	1000
1,2-Dichloropropane	ND		1000	95	ug/L			09/24/15 19:39	1000
Bromodichloromethane	ND		1000	130	ug/L			09/24/15 19:39	1000
cis-1,3-Dichloropropene	ND		1000	190	ug/L			09/24/15 19:39	1000
4-Methyl-2-pentanone (MIBK)	ND		5000	530	ug/L			09/24/15 19:39	1000
Toluene	ND		1000	150	ug/L			09/24/15 19:39	1000
trans-1,3-Dichloropropene	ND		1000	150	ug/L			09/24/15 19:39	1000
1,1,2-Trichloroethane	ND		1000	200	ug/L			09/24/15 19:39	1000
Tetrachloroethene	2200		1000	150	ug/L			09/24/15 19:39	1000
2-Hexanone	ND		5000	160	ug/L			09/24/15 19:39	1000
Dibromochloromethane	ND		1000	140	ug/L			09/24/15 19:39	1000
1,2-Dibromoethane (EDB)	ND		1000	180	ug/L			09/24/15 19:39	1000
Chlorobenzene	ND		1000	140	ug/L			09/24/15 19:39	1000
1,1,1,2-Tetrachloroethane	ND		1000	280	ug/L			09/24/15 19:39	1000
Ethylbenzene	ND		1000	230	ug/L			09/24/15 19:39	1000
Xylenes, Total	ND		3000	490	ug/L			09/24/15 19:39	1000
Styrene	ND		1000	97	ug/L			09/24/15 19:39	1000
Bromoform	ND		1000	190	ug/L			09/24/15 19:39	1000
1,1,2,2-Tetrachloroethane	ND		1000	200	ug/L			09/24/15 19:39	1000
Acrylonitrile	ND		20000	550	ug/L			09/24/15 19:39	1000
1,4-Dioxane	ND		200000	34000	ug/L			09/24/15 19:39	1000

Surrogate	%Recovery	Qualifier	Limits	Prepared	Analyzed	Dil Fac
1,2-Dichloroethane-d4 (Surr)	109		64 - 135		09/24/15 19:39	1000
Toluene-d8 (Surr)	95		71 - 118		09/24/15 19:39	1000
4-Bromofluorobenzene (Surr)	90		70 - 118		09/24/15 19:39	1000
Dibromofluoromethane (Surr)	109		70 - 128		09/24/15 19:39	1000

Client Sample Results

Client: Groundwater Sciences Corporation
 Project/Site: Harley Davidson

TestAmerica Job ID: 180-47835-1

Method: 8260C - Volatile Organic Compounds (GC/MS) - DL

Client Sample ID: HD-MW-136A-356/356.5-0

Lab Sample ID: 180-47835-8

Date Collected: 09/16/15 15:30

Matrix: Water

Date Received: 09/17/15 09:00

Analyte	Result	Qualifier	RL	MDL	Unit	D	Prepared	Analyzed	Dil Fac
Chloromethane	ND		500	140	ug/L			09/26/15 16:31	500
Vinyl chloride	ND		500	110	ug/L			09/26/15 16:31	500
Bromomethane	ND		500	160	ug/L			09/26/15 16:31	500
Chloroethane	ND		500	110	ug/L			09/26/15 16:31	500
1,1-Dichloroethene	ND		500	150	ug/L			09/26/15 16:31	500
Acetone	ND		2500	1300	ug/L			09/26/15 16:31	500
Carbon disulfide	ND		500	110	ug/L			09/26/15 16:31	500
Methylene Chloride	ND		500	63	ug/L			09/26/15 16:31	500
trans-1,2-Dichloroethene	ND		500	85	ug/L			09/26/15 16:31	500
Methyl tert-butyl ether	ND		500	92	ug/L			09/26/15 16:31	500
1,1-Dichloroethane	ND		500	58	ug/L			09/26/15 16:31	500
cis-1,2-Dichloroethene	2400		500	120	ug/L			09/26/15 16:31	500
Bromochloromethane	ND		500	90	ug/L			09/26/15 16:31	500
2-Butanone (MEK)	ND		2500	270	ug/L			09/26/15 16:31	500
Chloroform	ND		500	85	ug/L			09/26/15 16:31	500
1,1,1-Trichloroethane	ND		500	140	ug/L			09/26/15 16:31	500
Carbon tetrachloride	ND		500	68	ug/L			09/26/15 16:31	500
Benzene	ND		500	53	ug/L			09/26/15 16:31	500
1,2-Dichloroethane	ND		500	110	ug/L			09/26/15 16:31	500
Trichloroethene	9200		500	72	ug/L			09/26/15 16:31	500
1,2-Dichloropropane	ND		500	47	ug/L			09/26/15 16:31	500
Bromodichloromethane	ND		500	65	ug/L			09/26/15 16:31	500
cis-1,3-Dichloropropene	ND	^c	500	93	ug/L			09/26/15 16:31	500
4-Methyl-2-pentanone (MIBK)	ND	^c	2500	260	ug/L			09/26/15 16:31	500
Toluene	ND		500	75	ug/L			09/26/15 16:31	500
trans-1,3-Dichloropropene	ND	^c	500	74	ug/L			09/26/15 16:31	500
1,1,2-Trichloroethane	ND		500	100	ug/L			09/26/15 16:31	500
Tetrachloroethene	2400		500	74	ug/L			09/26/15 16:31	500
2-Hexanone	ND		2500	80	ug/L			09/26/15 16:31	500
Dibromochloromethane	ND		500	68	ug/L			09/26/15 16:31	500
1,2-Dibromoethane (EDB)	ND		500	90	ug/L			09/26/15 16:31	500
Chlorobenzene	ND		500	68	ug/L			09/26/15 16:31	500
1,1,1,2-Tetrachloroethane	ND		500	140	ug/L			09/26/15 16:31	500
Ethylbenzene	ND		500	110	ug/L			09/26/15 16:31	500
Xylenes, Total	ND		1500	240	ug/L			09/26/15 16:31	500
Styrene	ND		500	48	ug/L			09/26/15 16:31	500
Bromoform	ND		500	96	ug/L			09/26/15 16:31	500
1,1,2,2-Tetrachloroethane	ND		500	100	ug/L			09/26/15 16:31	500
Acrylonitrile	ND		10000	270	ug/L			09/26/15 16:31	500
1,4-Dioxane	ND		100000	17000	ug/L			09/26/15 16:31	500

Surrogate	%Recovery	Qualifier	Limits	Prepared	Analyzed	Dil Fac
1,2-Dichloroethane-d4 (Surr)	95		64 - 135		09/26/15 16:31	500
Toluene-d8 (Surr)	96		71 - 118		09/26/15 16:31	500
4-Bromofluorobenzene (Surr)	91		70 - 118		09/26/15 16:31	500
Dibromofluoromethane (Surr)	107		70 - 128		09/26/15 16:31	500

Default Detection Limits

Client: Groundwater Sciences Corporation
 Project/Site: Harley Davidson

TestAmerica Job ID: 180-47835-1

Method: 8260C - Volatile Organic Compounds (GC/MS)

Analyte	RL	MDL	Units	Method
1,1,1,2-Tetrachloroethane	1.0	0.28	ug/L	8260C
1,1,1-Trichloroethane	1.0	0.29	ug/L	8260C
1,1,2,2-Tetrachloroethane	1.0	0.20	ug/L	8260C
1,1,2-Trichloroethane	1.0	0.20	ug/L	8260C
1,1-Dichloroethane	1.0	0.12	ug/L	8260C
1,1-Dichloroethene	1.0	0.30	ug/L	8260C
1,2-Dibromoethane (EDB)	1.0	0.18	ug/L	8260C
1,2-Dichloroethane	1.0	0.21	ug/L	8260C
1,2-Dichloropropane	1.0	0.095	ug/L	8260C
1,4-Dioxane	200	34	ug/L	8260C
2-Butanone (MEK)	5.0	0.55	ug/L	8260C
2-Hexanone	5.0	0.16	ug/L	8260C
4-Methyl-2-pentanone (MIBK)	5.0	0.53	ug/L	8260C
Acetone	5.0	2.5	ug/L	8260C
Acrylonitrile	20	0.55	ug/L	8260C
Benzene	1.0	0.11	ug/L	8260C
Bromochloromethane	1.0	0.18	ug/L	8260C
Bromodichloromethane	1.0	0.13	ug/L	8260C
Bromoform	1.0	0.19	ug/L	8260C
Bromomethane	1.0	0.31	ug/L	8260C
Carbon disulfide	1.0	0.21	ug/L	8260C
Carbon tetrachloride	1.0	0.14	ug/L	8260C
Chlorobenzene	1.0	0.14	ug/L	8260C
Chloroethane	1.0	0.21	ug/L	8260C
Chloroform	1.0	0.17	ug/L	8260C
Chloromethane	1.0	0.28	ug/L	8260C
cis-1,2-Dichloroethene	1.0	0.24	ug/L	8260C
cis-1,3-Dichloropropene	1.0	0.19	ug/L	8260C
Dibromochloromethane	1.0	0.14	ug/L	8260C
Ethylbenzene	1.0	0.23	ug/L	8260C
Methyl tert-butyl ether	1.0	0.18	ug/L	8260C
Methylene Chloride	1.0	0.13	ug/L	8260C
Styrene	1.0	0.097	ug/L	8260C
Tetrachloroethene	1.0	0.15	ug/L	8260C
Toluene	1.0	0.15	ug/L	8260C
trans-1,2-Dichloroethene	1.0	0.17	ug/L	8260C
trans-1,3-Dichloropropene	1.0	0.15	ug/L	8260C
Trichloroethene	1.0	0.14	ug/L	8260C
Vinyl chloride	1.0	0.23	ug/L	8260C
Xylenes, Total	3.0	0.49	ug/L	8260C

Surrogate Summary

Client: Groundwater Sciences Corporation
 Project/Site: Harley Davidson

TestAmerica Job ID: 180-47835-1

Method: 8260C - Volatile Organic Compounds (GC/MS)

Matrix: Water

Prep Type: Total/NA

Lab Sample ID	Client Sample ID	Percent Surrogate Recovery (Acceptance Limits)			
		12DCE (64-135)	TOL (71-118)	BFB (70-118)	DBFM (70-128)
180-47835-1	HD-RW-2-0/1-0	114	99	84	112
180-47835-2 - DL	HD-MW-136A-372.5/373-0	103	103	86	109
180-47835-2	HD-MW-136A-372.5/373-0	104	106	84	112
180-47835-3 - DL	HD-MW-136A-434/434.5-0	109	95	90	109
180-47835-3	HD-MW-136A-434/434.5-0	110	109	83	113
180-47835-4	HD-QC2-0/1-2	114	95	88	110
180-47835-5	HD-QC1-0/1-3	114	98	93	107
180-47835-6	HD-QC1-0/1-4	106	103	85	108
180-47835-7	HD-RW-4 FOLK-0/1-0	114	95	88	111
180-47835-8 - DL	HD-MW-136A-356/356.5-0	95	96	91	107
180-47835-8	HD-MW-136A-356/356.5-0	98	93	86	106
LCS 180-154553/10	Lab Control Sample	100	96	90	95
LCS 180-154736/7	Lab Control Sample	92	96	93	88
LCS 180-154899/7	Lab Control Sample	100	96	87	103
LCS 180-154963/8	Lab Control Sample	86	96	93	92
MB 180-154553/4	Method Blank	112	100	89	115
MB 180-154736/4	Method Blank	107	98	91	101
MB 180-154899/4	Method Blank	105	104	83	109
MB 180-154963/5	Method Blank	96	99	93	101

Surrogate Legend

12DCE = 1,2-Dichloroethane-d4 (Surr)

TOL = Toluene-d8 (Surr)

BFB = 4-Bromofluorobenzene (Surr)

DBFM = Dibromofluoromethane (Surr)

QC Sample Results

Client: Groundwater Sciences Corporation
 Project/Site: Harley Davidson

TestAmerica Job ID: 180-47835-1

Method: 8260C - Volatile Organic Compounds (GC/MS)

Lab Sample ID: MB 180-154553/4
Matrix: Water
Analysis Batch: 154553

Client Sample ID: Method Blank
Prep Type: Total/NA

Analyte	MB Result	MB Qualifier	RL	MDL	Unit	D	Prepared	Analyzed	Dil Fac
Chloromethane	ND		1.0	0.28	ug/L			09/23/15 12:14	1
Vinyl chloride	ND		1.0	0.23	ug/L			09/23/15 12:14	1
Bromomethane	ND		1.0	0.31	ug/L			09/23/15 12:14	1
Chloroethane	ND		1.0	0.21	ug/L			09/23/15 12:14	1
1,1-Dichloroethene	ND		1.0	0.30	ug/L			09/23/15 12:14	1
Acetone	ND		5.0	2.5	ug/L			09/23/15 12:14	1
Carbon disulfide	ND		1.0	0.21	ug/L			09/23/15 12:14	1
Methylene Chloride	ND		1.0	0.13	ug/L			09/23/15 12:14	1
trans-1,2-Dichloroethene	ND		1.0	0.17	ug/L			09/23/15 12:14	1
Methyl tert-butyl ether	ND		1.0	0.18	ug/L			09/23/15 12:14	1
1,1-Dichloroethane	ND		1.0	0.12	ug/L			09/23/15 12:14	1
cis-1,2-Dichloroethene	ND		1.0	0.24	ug/L			09/23/15 12:14	1
Bromochloromethane	ND		1.0	0.18	ug/L			09/23/15 12:14	1
2-Butanone (MEK)	ND		5.0	0.55	ug/L			09/23/15 12:14	1
Chloroform	ND		1.0	0.17	ug/L			09/23/15 12:14	1
1,1,1-Trichloroethane	ND		1.0	0.29	ug/L			09/23/15 12:14	1
Carbon tetrachloride	ND		1.0	0.14	ug/L			09/23/15 12:14	1
Benzene	ND		1.0	0.11	ug/L			09/23/15 12:14	1
1,2-Dichloroethane	ND		1.0	0.21	ug/L			09/23/15 12:14	1
Trichloroethene	ND		1.0	0.14	ug/L			09/23/15 12:14	1
1,2-Dichloropropane	ND		1.0	0.095	ug/L			09/23/15 12:14	1
Bromodichloromethane	ND		1.0	0.13	ug/L			09/23/15 12:14	1
cis-1,3-Dichloropropene	ND		1.0	0.19	ug/L			09/23/15 12:14	1
4-Methyl-2-pentanone (MIBK)	ND		5.0	0.53	ug/L			09/23/15 12:14	1
Toluene	ND		1.0	0.15	ug/L			09/23/15 12:14	1
trans-1,3-Dichloropropene	ND		1.0	0.15	ug/L			09/23/15 12:14	1
1,1,2-Trichloroethane	ND		1.0	0.20	ug/L			09/23/15 12:14	1
Tetrachloroethene	ND		1.0	0.15	ug/L			09/23/15 12:14	1
2-Hexanone	ND		5.0	0.16	ug/L			09/23/15 12:14	1
Dibromochloromethane	ND		1.0	0.14	ug/L			09/23/15 12:14	1
1,2-Dibromoethane (EDB)	ND		1.0	0.18	ug/L			09/23/15 12:14	1
Chlorobenzene	ND		1.0	0.14	ug/L			09/23/15 12:14	1
1,1,1,2-Tetrachloroethane	ND		1.0	0.28	ug/L			09/23/15 12:14	1
Ethylbenzene	ND		1.0	0.23	ug/L			09/23/15 12:14	1
Xylenes, Total	ND		3.0	0.49	ug/L			09/23/15 12:14	1
Styrene	ND		1.0	0.097	ug/L			09/23/15 12:14	1
Bromoform	ND		1.0	0.19	ug/L			09/23/15 12:14	1
1,1,2,2-Tetrachloroethane	ND		1.0	0.20	ug/L			09/23/15 12:14	1
Acrylonitrile	ND		20	0.55	ug/L			09/23/15 12:14	1
1,4-Dioxane	ND		200	34	ug/L			09/23/15 12:14	1

Surrogate	MB %Recovery	MB Qualifier	Limits	Prepared	Analyzed	Dil Fac
1,2-Dichloroethane-d4 (Surr)	112		64 - 135		09/23/15 12:14	1
Toluene-d8 (Surr)	100		71 - 118		09/23/15 12:14	1
4-Bromofluorobenzene (Surr)	89		70 - 118		09/23/15 12:14	1
Dibromofluoromethane (Surr)	115		70 - 128		09/23/15 12:14	1

TestAmerica Pittsburgh

QC Sample Results

Client: Groundwater Sciences Corporation
Project/Site: Harley Davidson

TestAmerica Job ID: 180-47835-1

Method: 8260C - Volatile Organic Compounds (GC/MS) (Continued)

Lab Sample ID: LCS 180-154553/10

Matrix: Water

Analysis Batch: 154553

Client Sample ID: Lab Control Sample

Prep Type: Total/NA

Analyte	Spike Added	LCS Result	LCS Qualifier	Unit	D	%Rec	%Rec. Limits
Chloromethane	10.0	10.7		ug/L		107	50 - 139
Vinyl chloride	10.0	9.12		ug/L		91	53 - 138
Bromomethane	10.0	7.85		ug/L		78	33 - 150
Chloroethane	10.0	8.40		ug/L		84	36 - 142
1,1-Dichloroethene	10.0	8.17		ug/L		82	65 - 136
Acetone	20.0	21.7		ug/L		108	22 - 150
Carbon disulfide	10.0	7.36		ug/L		74	54 - 132
Methylene Chloride	10.0	8.39		ug/L		84	63 - 129
trans-1,2-Dichloroethene	10.0	8.64		ug/L		86	73 - 126
Methyl tert-butyl ether	10.0	8.86		ug/L		89	64 - 123
1,1-Dichloroethane	10.0	9.67		ug/L		97	73 - 126
cis-1,2-Dichloroethene	10.0	8.57		ug/L		86	70 - 120
Bromochloromethane	10.0	10.4		ug/L		104	70 - 127
2-Butanone (MEK)	20.0	22.9		ug/L		115	39 - 138
Chloroform	10.0	8.99		ug/L		90	72 - 127
1,1,1-Trichloroethane	10.0	8.42		ug/L		84	63 - 133
Carbon tetrachloride	10.0	8.68		ug/L		87	55 - 150
Benzene	10.0	9.54		ug/L		95	80 - 120
1,2-Dichloroethane	10.0	9.91		ug/L		99	68 - 132
Trichloroethene	10.0	10.6		ug/L		106	73 - 120
1,2-Dichloropropane	10.0	10.7		ug/L		107	76 - 124
Bromodichloromethane	10.0	8.79		ug/L		88	66 - 130
cis-1,3-Dichloropropene	10.0	9.10		ug/L		91	66 - 120
4-Methyl-2-pentanone (MIBK)	20.0	21.3		ug/L		106	45 - 145
Toluene	10.0	9.56		ug/L		96	80 - 123
trans-1,3-Dichloropropene	10.0	8.53		ug/L		85	65 - 125
1,1,2-Trichloroethane	10.0	9.58		ug/L		96	77 - 127
Tetrachloroethene	10.0	10.3		ug/L		103	70 - 135
2-Hexanone	20.0	23.3		ug/L		117	25 - 132
Dibromochloromethane	10.0	9.16		ug/L		92	60 - 140
1,2-Dibromoethane (EDB)	10.0	9.96		ug/L		100	74 - 123
Chlorobenzene	10.0	9.85		ug/L		99	80 - 120
1,1,1,2-Tetrachloroethane	10.0	9.30		ug/L		93	63 - 140
Ethylbenzene	10.0	9.64		ug/L		96	72 - 126
Xylenes, Total	20.0	18.7		ug/L		93	76 - 128
Styrene	10.0	9.86		ug/L		99	71 - 127
Bromoform	10.0	9.74		ug/L		97	46 - 150
1,1,2,2-Tetrachloroethane	10.0	9.51		ug/L		95	62 - 125
Acrylonitrile	100	114		ug/L		114	30 - 140
1,4-Dioxane	200	183	J	ug/L		92	10 - 160

Surrogate	LCS %Recovery	LCS Qualifier	Limits
1,2-Dichloroethane-d4 (Surr)	100		64 - 135
Toluene-d8 (Surr)	96		71 - 118
4-Bromofluorobenzene (Surr)	90		70 - 118
Dibromofluoromethane (Surr)	95		70 - 128

QC Sample Results

Client: Groundwater Sciences Corporation
 Project/Site: Harley Davidson

TestAmerica Job ID: 180-47835-1

Method: 8260C - Volatile Organic Compounds (GC/MS) (Continued)

Lab Sample ID: MB 180-154736/4
Matrix: Water
Analysis Batch: 154736

Client Sample ID: Method Blank
Prep Type: Total/NA

Analyte	MB Result	MB Qualifier	RL	MDL	Unit	D	Prepared	Analyzed	Dil Fac
Chloromethane	ND		1.0	0.28	ug/L			09/24/15 12:10	1
Vinyl chloride	ND		1.0	0.23	ug/L			09/24/15 12:10	1
Bromomethane	ND		1.0	0.31	ug/L			09/24/15 12:10	1
Chloroethane	ND		1.0	0.21	ug/L			09/24/15 12:10	1
1,1-Dichloroethene	ND		1.0	0.30	ug/L			09/24/15 12:10	1
Acetone	ND		5.0	2.5	ug/L			09/24/15 12:10	1
Carbon disulfide	ND		1.0	0.21	ug/L			09/24/15 12:10	1
Methylene Chloride	ND		1.0	0.13	ug/L			09/24/15 12:10	1
trans-1,2-Dichloroethene	ND		1.0	0.17	ug/L			09/24/15 12:10	1
Methyl tert-butyl ether	ND		1.0	0.18	ug/L			09/24/15 12:10	1
1,1-Dichloroethane	ND		1.0	0.12	ug/L			09/24/15 12:10	1
cis-1,2-Dichloroethene	ND		1.0	0.24	ug/L			09/24/15 12:10	1
Bromochloromethane	ND		1.0	0.18	ug/L			09/24/15 12:10	1
2-Butanone (MEK)	ND		5.0	0.55	ug/L			09/24/15 12:10	1
Chloroform	ND		1.0	0.17	ug/L			09/24/15 12:10	1
1,1,1-Trichloroethane	ND		1.0	0.29	ug/L			09/24/15 12:10	1
Carbon tetrachloride	ND		1.0	0.14	ug/L			09/24/15 12:10	1
Benzene	ND		1.0	0.11	ug/L			09/24/15 12:10	1
1,2-Dichloroethane	ND		1.0	0.21	ug/L			09/24/15 12:10	1
Trichloroethene	ND		1.0	0.14	ug/L			09/24/15 12:10	1
1,2-Dichloropropane	ND		1.0	0.095	ug/L			09/24/15 12:10	1
Bromodichloromethane	ND		1.0	0.13	ug/L			09/24/15 12:10	1
cis-1,3-Dichloropropene	ND		1.0	0.19	ug/L			09/24/15 12:10	1
4-Methyl-2-pentanone (MIBK)	ND		5.0	0.53	ug/L			09/24/15 12:10	1
Toluene	ND		1.0	0.15	ug/L			09/24/15 12:10	1
trans-1,3-Dichloropropene	ND		1.0	0.15	ug/L			09/24/15 12:10	1
1,1,2-Trichloroethane	ND		1.0	0.20	ug/L			09/24/15 12:10	1
Tetrachloroethene	ND		1.0	0.15	ug/L			09/24/15 12:10	1
2-Hexanone	ND		5.0	0.16	ug/L			09/24/15 12:10	1
Dibromochloromethane	ND		1.0	0.14	ug/L			09/24/15 12:10	1
1,2-Dibromoethane (EDB)	ND		1.0	0.18	ug/L			09/24/15 12:10	1
Chlorobenzene	ND		1.0	0.14	ug/L			09/24/15 12:10	1
1,1,1,2-Tetrachloroethane	ND		1.0	0.28	ug/L			09/24/15 12:10	1
Ethylbenzene	ND		1.0	0.23	ug/L			09/24/15 12:10	1
Xylenes, Total	ND		3.0	0.49	ug/L			09/24/15 12:10	1
Styrene	ND		1.0	0.097	ug/L			09/24/15 12:10	1
Bromoform	ND		1.0	0.19	ug/L			09/24/15 12:10	1
1,1,2,2-Tetrachloroethane	ND		1.0	0.20	ug/L			09/24/15 12:10	1
Acrylonitrile	ND		20	0.55	ug/L			09/24/15 12:10	1
1,4-Dioxane	ND		200	34	ug/L			09/24/15 12:10	1

Surrogate	MB %Recovery	MB Qualifier	Limits	Prepared	Analyzed	Dil Fac
1,2-Dichloroethane-d4 (Surr)	107		64 - 135		09/24/15 12:10	1
Toluene-d8 (Surr)	98		71 - 118		09/24/15 12:10	1
4-Bromofluorobenzene (Surr)	91		70 - 118		09/24/15 12:10	1
Dibromofluoromethane (Surr)	101		70 - 128		09/24/15 12:10	1

QC Sample Results

Client: Groundwater Sciences Corporation
Project/Site: Harley Davidson

TestAmerica Job ID: 180-47835-1

Method: 8260C - Volatile Organic Compounds (GC/MS) (Continued)

Lab Sample ID: LCS 180-154736/7

Matrix: Water

Analysis Batch: 154736

Client Sample ID: Lab Control Sample

Prep Type: Total/NA

Analyte	Spike Added	LCS Result	LCS Qualifier	Unit	D	%Rec	%Rec. Limits
Chloromethane	10.0	12.9		ug/L		129	50 - 139
Vinyl chloride	10.0	11.0		ug/L		110	53 - 138
Bromomethane	10.0	9.36		ug/L		94	33 - 150
Chloroethane	10.0	10.6		ug/L		106	36 - 142
1,1-Dichloroethene	10.0	7.97		ug/L		80	65 - 136
Acetone	20.0	19.0		ug/L		95	22 - 150
Carbon disulfide	10.0	8.54		ug/L		85	54 - 132
Methylene Chloride	10.0	9.06		ug/L		91	63 - 129
trans-1,2-Dichloroethene	10.0	8.26		ug/L		83	73 - 126
Methyl tert-butyl ether	10.0	8.33		ug/L		83	64 - 123
1,1-Dichloroethane	10.0	8.77		ug/L		88	73 - 126
cis-1,2-Dichloroethene	10.0	8.15		ug/L		81	70 - 120
Bromochloromethane	10.0	8.20		ug/L		82	70 - 127
2-Butanone (MEK)	20.0	20.9		ug/L		105	39 - 138
Chloroform	10.0	9.03		ug/L		90	72 - 127
1,1,1-Trichloroethane	10.0	8.20		ug/L		82	63 - 133
Carbon tetrachloride	10.0	8.54		ug/L		85	55 - 150
Benzene	10.0	8.91		ug/L		89	80 - 120
1,2-Dichloroethane	10.0	9.39		ug/L		94	68 - 132
Trichloroethene	10.0	8.49		ug/L		85	73 - 120
1,2-Dichloropropane	10.0	9.65		ug/L		96	76 - 124
Bromodichloromethane	10.0	10.1		ug/L		101	66 - 130
cis-1,3-Dichloropropene	10.0	9.72		ug/L		97	66 - 120
4-Methyl-2-pentanone (MIBK)	20.0	20.6		ug/L		103	45 - 145
Toluene	10.0	9.89		ug/L		99	80 - 123
trans-1,3-Dichloropropene	10.0	10.4		ug/L		104	65 - 125
1,1,2-Trichloroethane	10.0	11.3		ug/L		113	77 - 127
Tetrachloroethene	10.0	10.4		ug/L		104	70 - 135
2-Hexanone	20.0	20.7		ug/L		103	25 - 132
Dibromochloromethane	10.0	11.2		ug/L		112	60 - 140
1,2-Dibromoethane (EDB)	10.0	11.0		ug/L		110	74 - 123
Chlorobenzene	10.0	10.6		ug/L		106	80 - 120
1,1,1,2-Tetrachloroethane	10.0	10.9		ug/L		109	63 - 140
Ethylbenzene	10.0	10.8		ug/L		108	72 - 126
Xylenes, Total	20.0	22.0		ug/L		110	76 - 128
Styrene	10.0	11.9		ug/L		119	71 - 127
Bromoform	10.0	12.0		ug/L		120	46 - 150
1,1,2,2-Tetrachloroethane	10.0	12.5		ug/L		125	62 - 125
Acrylonitrile	100	101		ug/L		101	30 - 140
1,4-Dioxane	200	251		ug/L		125	10 - 160

Surrogate	LCS %Recovery	LCS Qualifier	Limits
1,2-Dichloroethane-d4 (Surr)	92		64 - 135
Toluene-d8 (Surr)	96		71 - 118
4-Bromofluorobenzene (Surr)	93		70 - 118
Dibromofluoromethane (Surr)	88		70 - 128

QC Sample Results

Client: Groundwater Sciences Corporation
 Project/Site: Harley Davidson

TestAmerica Job ID: 180-47835-1

Method: 8260C - Volatile Organic Compounds (GC/MS) (Continued)

Lab Sample ID: MB 180-154899/4
Matrix: Water
Analysis Batch: 154899

Client Sample ID: Method Blank
Prep Type: Total/NA

Analyte	MB Result	MB Qualifier	RL	MDL	Unit	D	Prepared	Analyzed	Dil Fac
Chloromethane	ND		1.0	0.28	ug/L			09/25/15 14:02	1
Vinyl chloride	ND		1.0	0.23	ug/L			09/25/15 14:02	1
Bromomethane	ND		1.0	0.31	ug/L			09/25/15 14:02	1
Chloroethane	ND		1.0	0.21	ug/L			09/25/15 14:02	1
1,1-Dichloroethene	ND		1.0	0.30	ug/L			09/25/15 14:02	1
Acetone	ND		5.0	2.5	ug/L			09/25/15 14:02	1
Carbon disulfide	ND		1.0	0.21	ug/L			09/25/15 14:02	1
Methylene Chloride	ND		1.0	0.13	ug/L			09/25/15 14:02	1
trans-1,2-Dichloroethene	ND		1.0	0.17	ug/L			09/25/15 14:02	1
Methyl tert-butyl ether	ND		1.0	0.18	ug/L			09/25/15 14:02	1
1,1-Dichloroethane	ND		1.0	0.12	ug/L			09/25/15 14:02	1
cis-1,2-Dichloroethene	ND		1.0	0.24	ug/L			09/25/15 14:02	1
Bromochloromethane	ND		1.0	0.18	ug/L			09/25/15 14:02	1
2-Butanone (MEK)	ND		5.0	0.55	ug/L			09/25/15 14:02	1
Chloroform	ND		1.0	0.17	ug/L			09/25/15 14:02	1
1,1,1-Trichloroethane	ND		1.0	0.29	ug/L			09/25/15 14:02	1
Carbon tetrachloride	ND		1.0	0.14	ug/L			09/25/15 14:02	1
Benzene	ND		1.0	0.11	ug/L			09/25/15 14:02	1
1,2-Dichloroethane	ND		1.0	0.21	ug/L			09/25/15 14:02	1
Trichloroethene	ND		1.0	0.14	ug/L			09/25/15 14:02	1
1,2-Dichloropropane	ND		1.0	0.095	ug/L			09/25/15 14:02	1
Bromodichloromethane	ND		1.0	0.13	ug/L			09/25/15 14:02	1
cis-1,3-Dichloropropene	ND		1.0	0.19	ug/L			09/25/15 14:02	1
4-Methyl-2-pentanone (MIBK)	ND		5.0	0.53	ug/L			09/25/15 14:02	1
Toluene	ND		1.0	0.15	ug/L			09/25/15 14:02	1
trans-1,3-Dichloropropene	ND		1.0	0.15	ug/L			09/25/15 14:02	1
1,1,2-Trichloroethane	ND		1.0	0.20	ug/L			09/25/15 14:02	1
Tetrachloroethene	ND		1.0	0.15	ug/L			09/25/15 14:02	1
2-Hexanone	ND		5.0	0.16	ug/L			09/25/15 14:02	1
Dibromochloromethane	ND		1.0	0.14	ug/L			09/25/15 14:02	1
1,2-Dibromoethane (EDB)	ND		1.0	0.18	ug/L			09/25/15 14:02	1
Chlorobenzene	ND		1.0	0.14	ug/L			09/25/15 14:02	1
1,1,1,2-Tetrachloroethane	ND		1.0	0.28	ug/L			09/25/15 14:02	1
Ethylbenzene	ND		1.0	0.23	ug/L			09/25/15 14:02	1
Xylenes, Total	ND		3.0	0.49	ug/L			09/25/15 14:02	1
Styrene	ND		1.0	0.097	ug/L			09/25/15 14:02	1
Bromoform	ND		1.0	0.19	ug/L			09/25/15 14:02	1
1,1,2,2-Tetrachloroethane	ND		1.0	0.20	ug/L			09/25/15 14:02	1
Acrylonitrile	ND		20	0.55	ug/L			09/25/15 14:02	1
1,4-Dioxane	ND		200	34	ug/L			09/25/15 14:02	1

Surrogate	MB %Recovery	MB Qualifier	Limits	Prepared	Analyzed	Dil Fac
1,2-Dichloroethane-d4 (Surr)	105		64 - 135		09/25/15 14:02	1
Toluene-d8 (Surr)	104		71 - 118		09/25/15 14:02	1
4-Bromofluorobenzene (Surr)	83		70 - 118		09/25/15 14:02	1
Dibromofluoromethane (Surr)	109		70 - 128		09/25/15 14:02	1

TestAmerica Pittsburgh

QC Sample Results

Client: Groundwater Sciences Corporation
Project/Site: Harley Davidson

TestAmerica Job ID: 180-47835-1

Method: 8260C - Volatile Organic Compounds (GC/MS) (Continued)

Lab Sample ID: LCS 180-154899/7

Matrix: Water

Analysis Batch: 154899

Client Sample ID: Lab Control Sample

Prep Type: Total/NA

Analyte	Spike Added	LCS Result	LCS Qualifier	Unit	D	%Rec	%Rec. Limits
Chloromethane	10.0	11.2		ug/L		112	50 - 139
Vinyl chloride	10.0	9.83		ug/L		98	53 - 138
Bromomethane	10.0	8.69		ug/L		87	33 - 150
Chloroethane	10.0	8.92		ug/L		89	36 - 142
1,1-Dichloroethene	10.0	8.22		ug/L		82	65 - 136
Acetone	20.0	19.7		ug/L		98	22 - 150
Carbon disulfide	10.0	8.92		ug/L		89	54 - 132
Methylene Chloride	10.0	8.74		ug/L		87	63 - 129
trans-1,2-Dichloroethene	10.0	8.75		ug/L		87	73 - 126
Methyl tert-butyl ether	10.0	8.07		ug/L		81	64 - 123
1,1-Dichloroethane	10.0	9.09		ug/L		91	73 - 126
cis-1,2-Dichloroethene	10.0	8.57		ug/L		86	70 - 120
Bromochloromethane	10.0	10.9		ug/L		109	70 - 127
2-Butanone (MEK)	20.0	21.5		ug/L		107	39 - 138
Chloroform	10.0	9.33		ug/L		93	72 - 127
1,1,1-Trichloroethane	10.0	8.30		ug/L		83	63 - 133
Carbon tetrachloride	10.0	8.89		ug/L		89	55 - 150
Benzene	10.0	9.23		ug/L		92	80 - 120
1,2-Dichloroethane	10.0	9.86		ug/L		99	68 - 132
Trichloroethene	10.0	10.8		ug/L		108	73 - 120
1,2-Dichloropropane	10.0	10.6		ug/L		106	76 - 124
Bromodichloromethane	10.0	9.72		ug/L		97	66 - 130
cis-1,3-Dichloropropene	10.0	9.79		ug/L		98	66 - 120
4-Methyl-2-pentanone (MIBK)	20.0	20.5		ug/L		102	45 - 145
Toluene	10.0	9.40		ug/L		94	80 - 123
trans-1,3-Dichloropropene	10.0	8.96		ug/L		90	65 - 125
1,1,2-Trichloroethane	10.0	10.3		ug/L		103	77 - 127
Tetrachloroethene	10.0	10.1		ug/L		101	70 - 135
2-Hexanone	20.0	22.9		ug/L		115	25 - 132
Dibromochloromethane	10.0	11.1		ug/L		111	60 - 140
1,2-Dibromoethane (EDB)	10.0	10.4		ug/L		104	74 - 123
Chlorobenzene	10.0	10.4		ug/L		104	80 - 120
1,1,1,2-Tetrachloroethane	10.0	10.8		ug/L		108	63 - 140
Ethylbenzene	10.0	9.89		ug/L		99	72 - 126
Xylenes, Total	20.0	19.2		ug/L		96	76 - 128
Styrene	10.0	10.6		ug/L		106	71 - 127
Bromoform	10.0	11.6		ug/L		116	46 - 150
1,1,2,2-Tetrachloroethane	10.0	10.2		ug/L		102	62 - 125
Acrylonitrile	100	110		ug/L		110	30 - 140
1,4-Dioxane	200	197	J	ug/L		99	10 - 160

Surrogate	LCS %Recovery	LCS Qualifier	Limits
1,2-Dichloroethane-d4 (Surr)	100		64 - 135
Toluene-d8 (Surr)	96		71 - 118
4-Bromofluorobenzene (Surr)	87		70 - 118
Dibromofluoromethane (Surr)	103		70 - 128

QC Sample Results

Client: Groundwater Sciences Corporation
 Project/Site: Harley Davidson

TestAmerica Job ID: 180-47835-1

Method: 8260C - Volatile Organic Compounds (GC/MS) (Continued)

Lab Sample ID: MB 180-154963/5
Matrix: Water
Analysis Batch: 154963

Client Sample ID: Method Blank
Prep Type: Total/NA

Analyte	MB Result	MB Qualifier	RL	MDL	Unit	D	Prepared	Analyzed	Dil Fac
Chloromethane	ND		1.0	0.28	ug/L			09/26/15 13:04	1
Vinyl chloride	ND		1.0	0.23	ug/L			09/26/15 13:04	1
Bromomethane	ND		1.0	0.31	ug/L			09/26/15 13:04	1
Chloroethane	ND		1.0	0.21	ug/L			09/26/15 13:04	1
1,1-Dichloroethene	ND		1.0	0.30	ug/L			09/26/15 13:04	1
Acetone	ND		5.0	2.5	ug/L			09/26/15 13:04	1
Carbon disulfide	ND		1.0	0.21	ug/L			09/26/15 13:04	1
Methylene Chloride	ND		1.0	0.13	ug/L			09/26/15 13:04	1
trans-1,2-Dichloroethene	ND		1.0	0.17	ug/L			09/26/15 13:04	1
Methyl tert-butyl ether	ND		1.0	0.18	ug/L			09/26/15 13:04	1
1,1-Dichloroethane	ND		1.0	0.12	ug/L			09/26/15 13:04	1
cis-1,2-Dichloroethene	ND		1.0	0.24	ug/L			09/26/15 13:04	1
Bromochloromethane	ND		1.0	0.18	ug/L			09/26/15 13:04	1
2-Butanone (MEK)	ND		5.0	0.55	ug/L			09/26/15 13:04	1
Chloroform	ND		1.0	0.17	ug/L			09/26/15 13:04	1
1,1,1-Trichloroethane	ND		1.0	0.29	ug/L			09/26/15 13:04	1
Carbon tetrachloride	ND		1.0	0.14	ug/L			09/26/15 13:04	1
Benzene	ND		1.0	0.11	ug/L			09/26/15 13:04	1
1,2-Dichloroethane	ND		1.0	0.21	ug/L			09/26/15 13:04	1
Trichloroethene	ND		1.0	0.14	ug/L			09/26/15 13:04	1
1,2-Dichloropropane	ND		1.0	0.095	ug/L			09/26/15 13:04	1
Bromodichloromethane	ND		1.0	0.13	ug/L			09/26/15 13:04	1
cis-1,3-Dichloropropene	ND		1.0	0.19	ug/L			09/26/15 13:04	1
4-Methyl-2-pentanone (MIBK)	ND		5.0	0.53	ug/L			09/26/15 13:04	1
Toluene	ND		1.0	0.15	ug/L			09/26/15 13:04	1
trans-1,3-Dichloropropene	ND		1.0	0.15	ug/L			09/26/15 13:04	1
1,1,2-Trichloroethane	ND		1.0	0.20	ug/L			09/26/15 13:04	1
Tetrachloroethene	ND		1.0	0.15	ug/L			09/26/15 13:04	1
2-Hexanone	ND		5.0	0.16	ug/L			09/26/15 13:04	1
Dibromochloromethane	ND		1.0	0.14	ug/L			09/26/15 13:04	1
1,2-Dibromoethane (EDB)	ND		1.0	0.18	ug/L			09/26/15 13:04	1
Chlorobenzene	ND		1.0	0.14	ug/L			09/26/15 13:04	1
1,1,1,2-Tetrachloroethane	ND		1.0	0.28	ug/L			09/26/15 13:04	1
Ethylbenzene	ND		1.0	0.23	ug/L			09/26/15 13:04	1
Xylenes, Total	ND		3.0	0.49	ug/L			09/26/15 13:04	1
Styrene	ND		1.0	0.097	ug/L			09/26/15 13:04	1
Bromoform	ND		1.0	0.19	ug/L			09/26/15 13:04	1
1,1,2,2-Tetrachloroethane	ND		1.0	0.20	ug/L			09/26/15 13:04	1
Acrylonitrile	ND		20	0.55	ug/L			09/26/15 13:04	1
1,4-Dioxane	ND		200	34	ug/L			09/26/15 13:04	1

Surrogate	MB %Recovery	MB Qualifier	Limits	Prepared	Analyzed	Dil Fac
1,2-Dichloroethane-d4 (Surr)	96		64 - 135		09/26/15 13:04	1
Toluene-d8 (Surr)	99		71 - 118		09/26/15 13:04	1
4-Bromofluorobenzene (Surr)	93		70 - 118		09/26/15 13:04	1
Dibromofluoromethane (Surr)	101		70 - 128		09/26/15 13:04	1

QC Sample Results

Client: Groundwater Sciences Corporation
 Project/Site: Harley Davidson

TestAmerica Job ID: 180-47835-1

Method: 8260C - Volatile Organic Compounds (GC/MS) (Continued)

Lab Sample ID: LCS 180-154963/8
Matrix: Water
Analysis Batch: 154963

Client Sample ID: Lab Control Sample
Prep Type: Total/NA

Analyte	Spike Added	LCS Result	LCS Qualifier	Unit	D	%Rec	%Rec. Limits
Chloromethane	10.0	12.1		ug/L		121	50 - 139
Vinyl chloride	10.0	11.0		ug/L		110	53 - 138
Bromomethane	10.0	11.7		ug/L		117	33 - 150
Chloroethane	10.0	10.4		ug/L		104	36 - 142
1,1-Dichloroethene	10.0	8.51		ug/L		85	65 - 136
Acetone	20.0	17.6		ug/L		88	22 - 150
Carbon disulfide	10.0	8.18		ug/L		82	54 - 132
Methylene Chloride	10.0	8.23		ug/L		82	63 - 129
trans-1,2-Dichloroethene	10.0	8.61		ug/L		86	73 - 126
Methyl tert-butyl ether	10.0	7.88		ug/L		79	64 - 123
1,1-Dichloroethane	10.0	8.14		ug/L		81	73 - 126
cis-1,2-Dichloroethene	10.0	8.60		ug/L		86	70 - 120
Bromochloromethane	10.0	9.45		ug/L		95	70 - 127
2-Butanone (MEK)	20.0	19.7		ug/L		99	39 - 138
Chloroform	10.0	8.88		ug/L		89	72 - 127
1,1,1-Trichloroethane	10.0	8.37		ug/L		84	63 - 133
Carbon tetrachloride	10.0	8.95		ug/L		90	55 - 150
Benzene	10.0	8.84		ug/L		88	80 - 120
1,2-Dichloroethane	10.0	8.45		ug/L		84	68 - 132
Trichloroethene	10.0	10.1		ug/L		101	73 - 120
1,2-Dichloropropane	10.0	9.04		ug/L		90	76 - 124
Bromodichloromethane	10.0	9.23		ug/L		92	66 - 130
cis-1,3-Dichloropropene	10.0	8.30		ug/L		83	66 - 120
4-Methyl-2-pentanone (MIBK)	20.0	17.3		ug/L		87	45 - 145
Toluene	10.0	9.86		ug/L		99	80 - 123
trans-1,3-Dichloropropene	10.0	8.30		ug/L		83	65 - 125
1,1,2-Trichloroethane	10.0	10.3		ug/L		103	77 - 127
Tetrachloroethene	10.0	10.5		ug/L		105	70 - 135
2-Hexanone	20.0	17.3		ug/L		87	25 - 132
Dibromochloromethane	10.0	10.4		ug/L		104	60 - 140
1,2-Dibromoethane (EDB)	10.0	10.1		ug/L		101	74 - 123
Chlorobenzene	10.0	10.5		ug/L		105	80 - 120
1,1,1,2-Tetrachloroethane	10.0	10.6		ug/L		106	63 - 140
Ethylbenzene	10.0	10.6		ug/L		106	72 - 126
Xylenes, Total	20.0	21.7		ug/L		109	76 - 128
Styrene	10.0	11.4		ug/L		114	71 - 127
Bromoform	10.0	10.0		ug/L		100	46 - 150
1,1,2,2-Tetrachloroethane	10.0	11.0		ug/L		110	62 - 125
Acrylonitrile	100	88.1		ug/L		88	30 - 140
1,4-Dioxane	200	191	J	ug/L		95	10 - 160

Surrogate	LCS %Recovery	LCS Qualifier	Limits
1,2-Dichloroethane-d4 (Surr)	86		64 - 135
Toluene-d8 (Surr)	96		71 - 118
4-Bromofluorobenzene (Surr)	93		70 - 118
Dibromofluoromethane (Surr)	92		70 - 128

QC Association Summary

Client: Groundwater Sciences Corporation
Project/Site: Harley Davidson

TestAmerica Job ID: 180-47835-1

GC/MS VOA

Analysis Batch: 154553

Lab Sample ID	Client Sample ID	Prep Type	Matrix	Method	Prep Batch
180-47835-1	HD-RW-2-0/1-0	Total/NA	Water	8260C	
LCS 180-154553/10	Lab Control Sample	Total/NA	Water	8260C	
MB 180-154553/4	Method Blank	Total/NA	Water	8260C	

Analysis Batch: 154736

Lab Sample ID	Client Sample ID	Prep Type	Matrix	Method	Prep Batch
180-47835-3 - DL	HD-MW-136A-434/434.5-0	Total/NA	Water	8260C	
180-47835-4	HD-QC2-0/1-2	Total/NA	Water	8260C	
180-47835-5	HD-QC1-0/1-3	Total/NA	Water	8260C	
180-47835-7	HD-RW-4 FOLK-0/1-0	Total/NA	Water	8260C	
LCS 180-154736/7	Lab Control Sample	Total/NA	Water	8260C	
MB 180-154736/4	Method Blank	Total/NA	Water	8260C	

Analysis Batch: 154899

Lab Sample ID	Client Sample ID	Prep Type	Matrix	Method	Prep Batch
180-47835-2 - DL	HD-MW-136A-372.5/373-0	Total/NA	Water	8260C	
180-47835-2	HD-MW-136A-372.5/373-0	Total/NA	Water	8260C	
180-47835-3	HD-MW-136A-434/434.5-0	Total/NA	Water	8260C	
180-47835-6	HD-QC1-0/1-4	Total/NA	Water	8260C	
LCS 180-154899/7	Lab Control Sample	Total/NA	Water	8260C	
MB 180-154899/4	Method Blank	Total/NA	Water	8260C	

Analysis Batch: 154963

Lab Sample ID	Client Sample ID	Prep Type	Matrix	Method	Prep Batch
180-47835-8 - DL	HD-MW-136A-356/356.5-0	Total/NA	Water	8260C	
180-47835-8	HD-MW-136A-356/356.5-0	Total/NA	Water	8260C	
LCS 180-154963/8	Lab Control Sample	Total/NA	Water	8260C	
MB 180-154963/5	Method Blank	Total/NA	Water	8260C	

Lab Chronicle

Client: Groundwater Sciences Corporation
 Project/Site: Harley Davidson

TestAmerica Job ID: 180-47835-1

Client Sample ID: HD-RW-2-0/1-0

Lab Sample ID: 180-47835-1

Date Collected: 09/16/15 12:35

Matrix: Water

Date Received: 09/17/15 09:00

Prep Type	Batch Type	Batch Method	Run	Dil Factor	Initial Amount	Final Amount	Batch Number	Prepared or Analyzed	Analyst	Lab
Total/NA	Analysis	8260C		1	5 mL	5 mL	154553	09/23/15 22:13	DLF	TAL PIT
Instrument ID: CHHP6										

Client Sample ID: HD-MW-136A-372.5/373-0

Lab Sample ID: 180-47835-2

Date Collected: 09/16/15 13:35

Matrix: Water

Date Received: 09/17/15 09:00

Prep Type	Batch Type	Batch Method	Run	Dil Factor	Initial Amount	Final Amount	Batch Number	Prepared or Analyzed	Analyst	Lab
Total/NA	Analysis	8260C	DL	500	5 mL	5 mL	154899	09/25/15 17:28	DLF	TAL PIT
Instrument ID: CHHP6										
Total/NA	Analysis	8260C		50	5 mL	5 mL	154899	09/25/15 23:57	DLF	TAL PIT
Instrument ID: CHHP6										

Client Sample ID: HD-MW-136A-434/434.5-0

Lab Sample ID: 180-47835-3

Date Collected: 09/16/15 12:05

Matrix: Water

Date Received: 09/17/15 09:00

Prep Type	Batch Type	Batch Method	Run	Dil Factor	Initial Amount	Final Amount	Batch Number	Prepared or Analyzed	Analyst	Lab
Total/NA	Analysis	8260C	DL	1000	5 mL	5 mL	154736	09/24/15 19:39	DLF	TAL PIT
Instrument ID: CHHP5										
Total/NA	Analysis	8260C		100	5 mL	5 mL	154899	09/25/15 23:33	DLF	TAL PIT
Instrument ID: CHHP6										

Client Sample ID: HD-QC2-0/1-2

Lab Sample ID: 180-47835-4

Date Collected: 09/16/15 12:00

Matrix: Water

Date Received: 09/17/15 09:00

Prep Type	Batch Type	Batch Method	Run	Dil Factor	Initial Amount	Final Amount	Batch Number	Prepared or Analyzed	Analyst	Lab
Total/NA	Analysis	8260C		1	5 mL	5 mL	154736	09/24/15 21:15	DLF	TAL PIT
Instrument ID: CHHP5										

Client Sample ID: HD-QC1-0/1-3

Lab Sample ID: 180-47835-5

Date Collected: 09/16/15 12:45

Matrix: Water

Date Received: 09/17/15 09:00

Prep Type	Batch Type	Batch Method	Run	Dil Factor	Initial Amount	Final Amount	Batch Number	Prepared or Analyzed	Analyst	Lab
Total/NA	Analysis	8260C		1	5 mL	5 mL	154736	09/24/15 20:03	DLF	TAL PIT
Instrument ID: CHHP5										

Lab Chronicle

Client: Groundwater Sciences Corporation
Project/Site: Harley Davidson

TestAmerica Job ID: 180-47835-1

Client Sample ID: HD-QC1-0/1-4

Date Collected: 09/16/15 12:40

Date Received: 09/17/15 09:00

Lab Sample ID: 180-47835-6

Matrix: Water

Prep Type	Batch Type	Batch Method	Run	Dil Factor	Initial Amount	Final Amount	Batch Number	Prepared or Analyzed	Analyst	Lab
Total/NA	Analysis	8260C		1	5 mL	5 mL	154899	09/25/15 17:53	DLF	TAL PIT
Instrument ID: CHHP6										

Client Sample ID: HD-RW-4 FOLK-0/1-0

Date Collected: 09/16/15 15:00

Date Received: 09/17/15 09:00

Lab Sample ID: 180-47835-7

Matrix: Water

Prep Type	Batch Type	Batch Method	Run	Dil Factor	Initial Amount	Final Amount	Batch Number	Prepared or Analyzed	Analyst	Lab
Total/NA	Analysis	8260C		1	5 mL	5 mL	154736	09/24/15 20:51	DLF	TAL PIT
Instrument ID: CHHP5										

Client Sample ID: HD-MW-136A-356/356.5-0

Date Collected: 09/16/15 15:30

Date Received: 09/17/15 09:00

Lab Sample ID: 180-47835-8

Matrix: Water

Prep Type	Batch Type	Batch Method	Run	Dil Factor	Initial Amount	Final Amount	Batch Number	Prepared or Analyzed	Analyst	Lab
Total/NA	Analysis	8260C	DL	500	5 mL	5 mL	154963	09/26/15 16:31	DLF	TAL PIT
Instrument ID: CHHP5										
Total/NA	Analysis	8260C		50	5 mL	5 mL	154963	09/26/15 20:55	DLF	TAL PIT
Instrument ID: CHHP5										

Laboratory References:

TAL PIT = TestAmerica Pittsburgh, 301 Alpha Drive, RIDC Park, Pittsburgh, PA 15238, TEL (412)963-7058

Analyst References:

Lab: TAL PIT

Batch Type: Analysis

DLF = Donald Ferguson

Certification Summary

Client: Groundwater Sciences Corporation
Project/Site: Harley Davidson

TestAmerica Job ID: 180-47835-1

Laboratory: TestAmerica Pittsburgh

The certifications listed below are applicable to this report.

Authority	Program	EPA Region	Certification ID	Expiration Date
Pennsylvania	NELAP	3	02-00416	04-30-16

Method Summary

Client: Groundwater Sciences Corporation
Project/Site: Harley Davidson

TestAmerica Job ID: 180-47835-1

Method	Method Description	Protocol	Laboratory
8260C	Volatile Organic Compounds (GC/MS)	SW846	TAL PIT

Protocol References:

SW846 = "Test Methods For Evaluating Solid Waste, Physical/Chemical Methods", Third Edition, November 1986 And Its Updates.

Laboratory References:

TAL PIT = TestAmerica Pittsburgh, 301 Alpha Drive, RIDC Park, Pittsburgh, PA 15238, TEL (412)963-7058

Sample Summary

Client: Groundwater Sciences Corporation
Project/Site: Harley Davidson

TestAmerica Job ID: 180-47835-1

Lab Sample ID	Client Sample ID	Matrix	Collected	Received
180-47835-1	HD-RW-2-0/1-0	Water	09/16/15 12:35	09/17/15 09:00
180-47835-2	HD-MW-136A-372.5/373-0	Water	09/16/15 13:35	09/17/15 09:00
180-47835-3	HD-MW-136A-434/434.5-0	Water	09/16/15 12:05	09/17/15 09:00
180-47835-4	HD-QC2-0/1-2	Water	09/16/15 12:00	09/17/15 09:00
180-47835-5	HD-QC1-0/1-3	Water	09/16/15 12:45	09/17/15 09:00
180-47835-6	HD-QC1-0/1-4	Water	09/16/15 12:40	09/17/15 09:00
180-47835-7	HD-RW-4 FOLK-0/1-0	Water	09/16/15 15:00	09/17/15 09:00
180-47835-8	HD-MW-136A-356/356.5-0	Water	09/16/15 15:30	09/17/15 09:00

GC/MS VOA MANUAL INTEGRATION SUMMARY

Lab Name: TestAmerica Pittsburgh Job No.: 180-47835-1

SDG No.: _____

Instrument ID: CHHP5 Analysis Batch Number: 151868Lab Sample ID: IC 180-151868/6 Client Sample ID: _____Date Analyzed: 08/26/15 15:04 Lab File ID: 50826006.D GC Column: DB-624 ID: 0.18 (mm)

COMPOUND NAME	RETENTION TIME	MANUAL INTEGRATION		
		REASON	ANALYST	DATE
Trichlorofluoromethane	2.65	Incomplete Integration	fergusond	08/27/15 10:07
Acetone	3.45	Peak Tail	fergusond	08/27/15 10:07

Lab Sample ID: IC 180-151868/12 Client Sample ID: _____Date Analyzed: 08/26/15 17:04 Lab File ID: 50826012.D GC Column: DB-624 ID: 0.18 (mm)

COMPOUND NAME	RETENTION TIME	MANUAL INTEGRATION		
		REASON	ANALYST	DATE
1,4-Dioxane	8.03	Incomplete Integration	fergusond	08/27/15 10:34

Lab Sample ID: IC 180-151868/14 Client Sample ID: _____Date Analyzed: 08/26/15 17:52 Lab File ID: 50826014.D GC Column: DB-624 ID: 0.18 (mm)

COMPOUND NAME	RETENTION TIME	MANUAL INTEGRATION		
		REASON	ANALYST	DATE
Trichlorofluoromethane	2.70	Incomplete Integration	fergusond	08/27/15 10:43

GC/MS VOA MANUAL INTEGRATION SUMMARY

Lab Name: TestAmerica Pittsburgh Job No.: 180-47835-1

SDG No.: _____

Instrument ID: CHHP5 Analysis Batch Number: 154736Lab Sample ID: CCVIS 180-154736/2 Client Sample ID: _____Date Analyzed: 09/24/15 11:05 Lab File ID: 50924002.D GC Column: DB-624 ID: 0.18 (mm)

COMPOUND NAME	RETENTION TIME	MANUAL INTEGRATION		
		REASON	ANALYST	DATE
Trichlorofluoromethane	2.69	Incomplete Integration	fergusond	09/24/15 11:28

Lab Sample ID: 180-47835-5 Client Sample ID: HD-QC1-0/1-3Date Analyzed: 09/24/15 20:03 Lab File ID: 50924023.D GC Column: DB-624 ID: 0.18 (mm)

COMPOUND NAME	RETENTION TIME	MANUAL INTEGRATION		
		REASON	ANALYST	DATE
Chloromethane	1.77	Incomplete Integration	fergusond	09/25/15 09:34

Lab Sample ID: 180-47835-4 Client Sample ID: HD-QC2-0/1-2Date Analyzed: 09/24/15 21:15 Lab File ID: 50924026.D GC Column: DB-624 ID: 0.18 (mm)

COMPOUND NAME	RETENTION TIME	MANUAL INTEGRATION		
		REASON	ANALYST	DATE
Chloromethane	1.77	Incomplete Integration	fergusond	09/25/15 09:36

GC/MS VOA MANUAL INTEGRATION SUMMARY

Lab Name: TestAmerica Pittsburgh Job No.: 180-47835-1

SDG No.: _____

Instrument ID: CHHP5 Analysis Batch Number: 154963

Lab Sample ID: CCVIS 180-154963/2 Client Sample ID: _____

Date Analyzed: 09/26/15 11:59 Lab File ID: 50926002.D GC Column: DB-624 ID: 0.18 (mm)

COMPOUND NAME	RETENTION TIME	MANUAL INTEGRATION		
		REASON	ANALYST	DATE
Trichlorofluoromethane	2.70	Incomplete Integration	fergusond	09/26/15 12:48
1,4-Dioxane	8.03	Incomplete Integration	fergusond	09/26/15 12:48

GC/MS VOA MANUAL INTEGRATION SUMMARY

Lab Name: TestAmerica Pittsburgh Job No.: 180-47835-1

SDG No.: _____

Instrument ID: CHHP6 Analysis Batch Number: 149469Lab Sample ID: IC 180-149469/4 Client Sample ID: _____Date Analyzed: 07/31/15 14:00 Lab File ID: 60731004.D GC Column: DB-624 ID: 0.18 (mm)

COMPOUND NAME	RETENTION TIME	MANUAL INTEGRATION		
		REASON	ANALYST	DATE
Bromomethane	2.23	Incomplete Integration	fergusond	08/03/15 10:46
1,4-Dioxane	8.03	Incomplete Integration	fergusond	08/03/15 10:46

Lab Sample ID: ICIS 180-149469/5 Client Sample ID: _____Date Analyzed: 07/31/15 14:24 Lab File ID: 60731005.D GC Column: DB-624 ID: 0.18 (mm)

COMPOUND NAME	RETENTION TIME	MANUAL INTEGRATION		
		REASON	ANALYST	DATE
1,4-Dioxane	8.03	Peak Tail	fergusond	08/03/15 10:47

Lab Sample ID: IC 180-149469/7 Client Sample ID: _____Date Analyzed: 07/31/15 15:13 Lab File ID: 60731007.D GC Column: DB-624 ID: 0.18 (mm)

COMPOUND NAME	RETENTION TIME	MANUAL INTEGRATION		
		REASON	ANALYST	DATE
1,4-Dioxane	8.03	Peak Tail	fergusond	08/03/15 10:27

Lab Sample ID: IC 180-149469/8 Client Sample ID: _____Date Analyzed: 07/31/15 15:37 Lab File ID: 60731008.D GC Column: DB-624 ID: 0.18 (mm)

COMPOUND NAME	RETENTION TIME	MANUAL INTEGRATION		
		REASON	ANALYST	DATE
1,4-Dioxane	8.03	Peak Tail	fergusond	08/03/15 10:13

Lab Sample ID: IC 180-149469/9 Client Sample ID: _____Date Analyzed: 07/31/15 16:01 Lab File ID: 60731009.D GC Column: DB-624 ID: 0.18 (mm)

COMPOUND NAME	RETENTION TIME	MANUAL INTEGRATION		
		REASON	ANALYST	DATE
1,4-Dioxane	8.03	Peak Tail	fergusond	08/03/15 10:06

GC/MS VOA MANUAL INTEGRATION SUMMARY

Lab Name: TestAmerica Pittsburgh Job No.: 180-47835-1

SDG No.: _____

Instrument ID: CHHP6 Analysis Batch Number: 149469Lab Sample ID: IC 180-149469/10 Client Sample ID: _____Date Analyzed: 07/31/15 16:25 Lab File ID: 60731010.D GC Column: DB-624 ID: 0.18 (mm)

COMPOUND NAME	RETENTION TIME	MANUAL INTEGRATION		
		REASON	ANALYST	DATE
1,4-Dioxane	8.03	Peak Tail	fergusond	08/03/15 10:08

Lab Sample ID: IC 180-149469/14 Client Sample ID: _____Date Analyzed: 07/31/15 18:02 Lab File ID: 60731014.D GC Column: DB-624 ID: 0.18 (mm)

COMPOUND NAME	RETENTION TIME	MANUAL INTEGRATION		
		REASON	ANALYST	DATE
Trichlorofluoromethane	2.68	Poor chromatography	fergusond	08/03/15 11:05
Acetone	3.42	Poor chromatography	fergusond	08/03/15 11:05
Acrylonitrile	4.51	Poor chromatography	fergusond	08/03/15 11:05
1,1,1-Trichloroethane	6.55	Poor chromatography	fergusond	08/03/15 11:05
Isobutyl alcohol	6.90	Poor chromatography	fergusond	08/03/15 11:05

GC/MS VOA MANUAL INTEGRATION SUMMARY

Lab Name: TestAmerica Pittsburgh Job No.: 180-47835-1

SDG No.: _____

Instrument ID: CHHP6 Analysis Batch Number: 154553Lab Sample ID: CCVIS 180-154553/2 Client Sample ID: _____Date Analyzed: 09/23/15 11:04 Lab File ID: 60923002.D GC Column: DB-624 ID: 0.18 (mm)

COMPOUND NAME	RETENTION TIME	MANUAL INTEGRATION		
		REASON	ANALYST	DATE
1,4-Dioxane	8.03	Incomplete Integration	fergusond	09/23/15 11:36

Lab Sample ID: LCS 180-154553/10 Client Sample ID: _____Date Analyzed: 09/23/15 14:54 Lab File ID: 60923010.D GC Column: DB-624 ID: 0.18 (mm)

COMPOUND NAME	RETENTION TIME	MANUAL INTEGRATION		
		REASON	ANALYST	DATE
1,4-Dioxane	8.02	Incomplete Integration	fergusond	09/23/15 15:16

Lab Sample ID: 180-47835-1 Client Sample ID: HD-RW-2-0/1-0Date Analyzed: 09/23/15 22:13 Lab File ID: 60923028.D GC Column: DB-624 ID: 0.18 (mm)

COMPOUND NAME	RETENTION TIME	MANUAL INTEGRATION		
		REASON	ANALYST	DATE
cis-1,2-Dichloroethene	5.95	Incomplete Integration	fergusond	09/24/15 08:18
Tetrachloroethene	9.52	Incomplete Integration	fergusond	09/24/15 08:18

GC/MS VOA MANUAL INTEGRATION SUMMARY

Lab Name: TestAmerica Pittsburgh Job No.: 180-47835-1

SDG No.: _____

Instrument ID: CHHP6 Analysis Batch Number: 154899Lab Sample ID: CCVIS 180-154899/2 Client Sample ID: _____Date Analyzed: 09/25/15 12:54 Lab File ID: 60925002.D GC Column: DB-624 ID: 0.18 (mm)

COMPOUND NAME	RETENTION TIME	MANUAL INTEGRATION		
		REASON	ANALYST	DATE
Bromomethane	2.23	Incomplete Integration	fergusond	09/25/15 13:31

Lab Sample ID: LCS 180-154899/7 Client Sample ID: _____Date Analyzed: 09/25/15 15:27 Lab File ID: 60925007.D GC Column: DB-624 ID: 0.18 (mm)

COMPOUND NAME	RETENTION TIME	MANUAL INTEGRATION		
		REASON	ANALYST	DATE
1,4-Dioxane	8.03	Incomplete Integration	fergusond	09/25/15 15:46

Lab Sample ID: 180-47835-6 Client Sample ID: HD-QC1-0/1-4Date Analyzed: 09/25/15 17:53 Lab File ID: 60925012.D GC Column: DB-624 ID: 0.18 (mm)

COMPOUND NAME	RETENTION TIME	MANUAL INTEGRATION		
		REASON	ANALYST	DATE
Acetone	3.42	Incomplete Integration	fergusond	09/26/15 08:19

Lab Sample ID: 180-47835-3 Client Sample ID: HD-MW-136A-434/434.5-0Date Analyzed: 09/25/15 23:33 Lab File ID: 60925026.D GC Column: DB-624 ID: 0.18 (mm)

COMPOUND NAME	RETENTION TIME	MANUAL INTEGRATION		
		REASON	ANALYST	DATE
1,1-Dichloroethene	3.37	Incomplete Integration	fergusond	09/26/15 08:38
1,1-Dichloroethane	5.20	Missed Peak	fergusond	09/26/15 08:38

Lab Sample ID: 180-47835-2 Client Sample ID: HD-MW-136A-372.5/373-0Date Analyzed: 09/25/15 23:57 Lab File ID: 60925027.D GC Column: DB-624 ID: 0.18 (mm)

COMPOUND NAME	RETENTION TIME	MANUAL INTEGRATION		
		REASON	ANALYST	DATE
trans-1,2-Dichloroethene	4.59	Split Peak	fergusond	09/26/15 08:42
1,1-Dichloroethane	5.21	Missed Peak	fergusond	09/26/15 08:42

REAGENT TRACEABILITY SUMMARY

Lab Name: TestAmerica Pittsburgh

Job No.: 180-47835-1

SDG No.: _____

Reagent ID	Exp Date	Prep Date	Dilutant Used	Reagent Final Volume	Parent Reagent		Analyte	Concentration
					Reagent ID	Volume Added		
VOA8260INT_00039	08/02/15	07/02/15	Methanol, Lot 85233	10 mL	VOA8260INTRES_00067	1 mL	1,4-Dichlorobenzene-d4	25 ug/mL
							Chlorobenzene-d5	25 ug/mL
							Fluorobenzene (IS)	25 ug/mL
							TBA-d9 (IS)	500 ug/mL
.VOA8260INTRES_00067	02/01/18		Restek, Lot A093504		(Purchased Reagent)		1,4-Dichlorobenzene-d4	250 ug/mL
							Chlorobenzene-d5	250 ug/mL
							Fluorobenzene (IS)	250 ug/mL
							TBA-d9 (IS)	5000 ug/mL
VOA8260INT_00040	09/03/15	08/03/15	Methanol, Lot 85233	10 mL	VOA8260INTRES_00088	1 mL	1,4-Dichlorobenzene-d4	25 ug/mL
							Chlorobenzene-d5	25 ug/mL
							Fluorobenzene (IS)	25 ug/mL
							TBA-d9 (IS)	500 ug/mL
.VOA8260INTRES_00088	07/31/19		Restek, Lot A0104742		(Purchased Reagent)		1,4-Dichlorobenzene-d4	250 ug/mL
							Chlorobenzene-d5	250 ug/mL
							Fluorobenzene (IS)	250 ug/mL
							TBA-d9 (IS)	5000 ug/mL
VOA8260INT_00042	10/11/15	09/11/15	Methanol, Lot 99494	10 mL	VOA8260INTRES_00068	1 mL	1,4-Dichlorobenzene-d4	25 ug/mL
							Chlorobenzene-d5	25 ug/mL
							Fluorobenzene (IS)	25 ug/mL
							TBA-d9 (IS)	500 ug/mL
.VOA8260INTRES_00068	02/01/18		Restek, Lot A093504		(Purchased Reagent)		1,4-Dichlorobenzene-d4	250 ug/mL
							Chlorobenzene-d5	250 ug/mL
							Fluorobenzene (IS)	250 ug/mL
							TBA-d9 (IS)	5000 ug/mL
VOA8260SURR_00039	08/02/15	07/02/15	Methanol, Lot 85233	100 mL	VOA8260SURRES_00066	1 mL	1,2-Dichloroethane-d4 (Surr)	25 ug/mL
							4-Bromofluorobenzene (Surr)	25 ug/mL
							Dibromofluoromethane (Surr)	25 ug/mL
							Toluene-d8 (Surr)	25 ug/mL
.VOA8260SURRES_00066	01/31/19		Restek, Lot A0100424		(Purchased Reagent)		1,2-Dichloroethane-d4 (Surr)	2500 ug/mL
							4-Bromofluorobenzene (Surr)	2500 ug/mL
							Dibromofluoromethane (Surr)	2500 ug/mL
							Toluene-d8 (Surr)	2500 ug/mL
VOA8260SURR_00040	09/03/15	08/03/15	Methanol, Lot 85233	100 mL	VOA8260SURRES_00067	1 mL	1,2-Dichloroethane-d4 (Surr)	25 ug/mL
							4-Bromofluorobenzene (Surr)	25 ug/mL
							Dibromofluoromethane (Surr)	25 ug/mL
							Toluene-d8 (Surr)	25 ug/mL
.VOA8260SURRES_00067	01/31/19		Restek, Lot A0100424		(Purchased Reagent)		1,2-Dichloroethane-d4 (Surr)	2500 ug/mL
							4-Bromofluorobenzene (Surr)	2500 ug/mL
							Dibromofluoromethane (Surr)	2500 ug/mL
							Toluene-d8 (Surr)	2500 ug/mL
VOA8260SURR_00042	10/11/15	09/11/15	Methanol, Lot 99494	100 mL	VOA8260SURRES_00077	1 mL	1,2-Dichloroethane-d4 (Surr)	25 ug/mL
							4-Bromofluorobenzene (Surr)	25 ug/mL
							Dibromofluoromethane (Surr)	25 ug/mL
							Toluene-d8 (Surr)	25 ug/mL
.VOA8260SURRES_00077	01/31/19		Restek, Lot A0101000		(Purchased Reagent)		1,2-Dichloroethane-d4 (Surr)	2500 ug/mL
							4-Bromofluorobenzene (Surr)	2500 ug/mL

REAGENT TRACEABILITY SUMMARY

Lab Name: TestAmerica Pittsburgh

Job No.: 180-47835-1

SDG No.: _____

Reagent ID	Exp Date	Prep Date	Dilutant Used	Reagent Final Volume	Parent Reagent		Analyte	Concentration
					Reagent ID	Volume Added		
							Dibromofluoromethane (Surr)	2500 ug/mL
							Toluene-d8 (Surr)	2500 ug/mL
VOA8260VOA2ND_00143	09/23/15	09/16/15	Methanol, Lot 99494	10 mL	VOA8260GAS2ND_00113	0.1 mL	Bromomethane	25 ug/mL
							Chloroethane	25 ug/mL
							Chloromethane	25 ug/mL
							Vinyl chloride	25 ug/mL
					VOA8260VOA2ND_00141	1 mL	1,1,1,2-Tetrachloroethane	25 ug/mL
							1,1,1-Trichloroethane	25 ug/mL
							1,1,2,2-Tetrachloroethane	25 ug/mL
							1,1,2-Trichloroethane	25 ug/mL
							1,1-Dichloroethane	25 ug/mL
							1,1-Dichloroethene	25 ug/mL
							1,2-Dibromoethane (EDB)	25 ug/mL
							1,2-Dichloroethane	25 ug/mL
							1,2-Dichloropropane	25 ug/mL
							1,4-Dioxane	500 ug/mL
							Acrylonitrile	250 ug/mL
							Benzene	25 ug/mL
							Bromochloromethane	25 ug/mL
							Bromodichloromethane	25 ug/mL
							Bromoform	25 ug/mL
							Carbon disulfide	25 ug/mL
							Carbon tetrachloride	25 ug/mL
							Chlorobenzene	25 ug/mL
							Chloroform	25 ug/mL
							cis-1,2-Dichloroethene	25 ug/mL
							cis-1,3-Dichloropropene	25 ug/mL
							Dibromochloromethane	25 ug/mL
							Ethylbenzene	25 ug/mL
							Methyl tert-butyl ether	25 ug/mL
							Methylene Chloride	25 ug/mL
							Styrene	25 ug/mL
							Tetrachloroethene	25 ug/mL
							Toluene	25 ug/mL
							trans-1,2-Dichloroethene	25 ug/mL
							trans-1,3-Dichloropropene	25 ug/mL
							Trichloroethene	25 ug/mL
							Xylenes, Total	50 ug/mL
.VOA8260GAS2ND_00113	04/30/18		Restek, Lot A0111273				Bromomethane	2500 ug/mL
							Chloroethane	2500 ug/mL
							Chloromethane	2500 ug/mL
							Vinyl chloride	2500 ug/mL
.VOA8260VOA2ND_00141	10/03/15	09/03/15	Methanol, Lot 85233	10 mL	VOA8260MEGA2_00036	1 mL	1,1,1,2-Tetrachloroethane	250 ug/mL
							1,1,1-Trichloroethane	250 ug/mL
							1,1,2,2-Tetrachloroethane	250 ug/mL
							1,1,2-Trichloroethane	250 ug/mL
							1,1-Dichloroethane	250 ug/mL

REAGENT TRACEABILITY SUMMARY

Lab Name: TestAmerica Pittsburgh

Job No.: 180-47835-1

SDG No.: _____

Reagent ID	Exp Date	Prep Date	Dilutant Used	Reagent Final Volume	Parent Reagent		Analyte	Concentration
					Reagent ID	Volume Added		
							1,1-Dichloroethene	250 ug/mL
							1,2-Dibromoethane (EDB)	250 ug/mL
							1,2-Dichloroethane	250 ug/mL
							1,2-Dichloropropane	250 ug/mL
							1,4-Dioxane	5000 ug/mL
							Acrylonitrile	2500 ug/mL
							Benzene	250 ug/mL
							Bromochloromethane	250 ug/mL
							Bromodichloromethane	250 ug/mL
							Bromoform	250 ug/mL
							Carbon disulfide	250 ug/mL
							Carbon tetrachloride	250 ug/mL
							Chlorobenzene	250 ug/mL
							Chloroform	250 ug/mL
							cis-1,2-Dichloroethene	250 ug/mL
							cis-1,3-Dichloropropene	250 ug/mL
							Dibromochloromethane	250 ug/mL
							Ethylbenzene	250 ug/mL
							Methyl tert-butyl ether	250 ug/mL
							Methylene Chloride	250 ug/mL
							Styrene	250 ug/mL
							Tetrachloroethene	250 ug/mL
							Toluene	250 ug/mL
							trans-1,2-Dichloroethene	250 ug/mL
							trans-1,3-Dichloropropene	250 ug/mL
							Trichloroethene	250 ug/mL
							Xylenes, Total	500 ug/mL
..VOA8260MEGA2_00036	01/31/17		Restek, Lot A0108163			(Purchased Reagent)	1,1,1,2-Tetrachloroethane	2500 ug/mL
							1,1,1-Trichloroethane	2500 ug/mL
							1,1,2,2-Tetrachloroethane	2500 ug/mL
							1,1,2-Trichloroethane	2500 ug/mL
							1,1-Dichloroethane	2500 ug/mL
							1,1-Dichloroethene	2500 ug/mL
							1,2-Dibromoethane (EDB)	2500 ug/mL
							1,2-Dichloroethane	2500 ug/mL
							1,2-Dichloropropane	2500 ug/mL
							1,4-Dioxane	50000 ug/mL
							Acrylonitrile	25000 ug/mL
							Benzene	2500 ug/mL
							Bromochloromethane	2500 ug/mL
							Bromodichloromethane	2500 ug/mL
							Bromoform	2500 ug/mL
							Carbon disulfide	2500 ug/mL
							Carbon tetrachloride	2500 ug/mL
							Chlorobenzene	2500 ug/mL
							Chloroform	2500 ug/mL
							cis-1,2-Dichloroethene	2500 ug/mL
							cis-1,3-Dichloropropene	2500 ug/mL

REAGENT TRACEABILITY SUMMARY

Lab Name: TestAmerica Pittsburgh

Job No.: 180-47835-1

SDG No.: _____

Reagent ID	Exp Date	Prep Date	Dilutant Used	Reagent Final Volume	Parent Reagent		Analyte	Concentration
					Reagent ID	Volume Added		
							Dibromochloromethane	2500 ug/mL
							Ethylbenzene	2500 ug/mL
							Methyl tert-butyl ether	2500 ug/mL
							Methylene Chloride	2500 ug/mL
							Styrene	2500 ug/mL
							Tetrachloroethene	2500 ug/mL
							Toluene	2500 ug/mL
							trans-1,2-Dichloroethene	2500 ug/mL
							trans-1,3-Dichloropropene	2500 ug/mL
							Trichloroethene	2500 ug/mL
							Xylenes, Total	5000 ug/mL
VOA8260VOA2ND_00144	10/01/15	09/24/15	Methanol, Lot 99494	10 mL	VOA8260GAS2ND_00114	0.1 mL	Bromomethane	25 ug/mL
							Chloroethane	25 ug/mL
							Chloromethane	25 ug/mL
							Vinyl chloride	25 ug/mL
					VOA8260VOA2ND_00141	1 mL	1,1,1,2-Tetrachloroethane	25 ug/mL
							1,1,1-Trichloroethane	25 ug/mL
							1,1,2,2-Tetrachloroethane	25 ug/mL
							1,1,2-Trichloroethane	25 ug/mL
							1,1-Dichloroethane	25 ug/mL
							1,1-Dichloroethene	25 ug/mL
							1,2-Dibromoethane (EDB)	25 ug/mL
							1,2-Dichloroethane	25 ug/mL
							1,2-Dichloropropane	25 ug/mL
							1,4-Dioxane	500 ug/mL
							Acrylonitrile	250 ug/mL
							Benzene	25 ug/mL
							Bromochloromethane	25 ug/mL
							Bromodichloromethane	25 ug/mL
							Bromoform	25 ug/mL
							Carbon disulfide	25 ug/mL
							Carbon tetrachloride	25 ug/mL
							Chlorobenzene	25 ug/mL
							Chloroform	25 ug/mL
							cis-1,2-Dichloroethene	25 ug/mL
							cis-1,3-Dichloropropene	25 ug/mL
							Dibromochloromethane	25 ug/mL
							Ethylbenzene	25 ug/mL
							Methyl tert-butyl ether	25 ug/mL
							Methylene Chloride	25 ug/mL
							Styrene	25 ug/mL
							Tetrachloroethene	25 ug/mL
					Toluene	25 ug/mL		
					trans-1,2-Dichloroethene	25 ug/mL		
trans-1,3-Dichloropropene	25 ug/mL							
Trichloroethene	25 ug/mL							
Xylenes, Total	50 ug/mL							

REAGENT TRACEABILITY SUMMARY

Lab Name: TestAmerica Pittsburgh

Job No.: 180-47835-1

SDG No.: _____

Reagent ID	Exp Date	Prep Date	Dilutant Used	Reagent Final Volume	Parent Reagent		Analyte	Concentration
					Reagent ID	Volume Added		
.VOA8260GAS2ND_00114	04/30/18		Restek, Lot A0111273			(Purchased Reagent)	Bromomethane	2500 ug/mL
							Chloroethane	2500 ug/mL
							Chloromethane	2500 ug/mL
							Vinyl chloride	2500 ug/mL
.VOA8260VOA2ND_00141	10/03/15	09/03/15	Methanol, Lot 85233	10 mL	VOA8260MEGA2_00036	1 mL	1,1,1,2-Tetrachloroethane	250 ug/mL
							1,1,1-Trichloroethane	250 ug/mL
							1,1,2,2-Tetrachloroethane	250 ug/mL
							1,1,2-Trichloroethane	250 ug/mL
							1,1-Dichloroethane	250 ug/mL
							1,1-Dichloroethene	250 ug/mL
							1,2-Dibromoethane (EDB)	250 ug/mL
							1,2-Dichloroethane	250 ug/mL
							1,2-Dichloropropane	250 ug/mL
							1,4-Dioxane	5000 ug/mL
							Acrylonitrile	2500 ug/mL
							Benzene	250 ug/mL
							Bromochloromethane	250 ug/mL
							Bromodichloromethane	250 ug/mL
							Bromoform	250 ug/mL
							Carbon disulfide	250 ug/mL
							Carbon tetrachloride	250 ug/mL
							Chlorobenzene	250 ug/mL
							Chloroform	250 ug/mL
							cis-1,2-Dichloroethene	250 ug/mL
							cis-1,3-Dichloropropene	250 ug/mL
							Dibromochloromethane	250 ug/mL
							Ethylbenzene	250 ug/mL
							Methyl tert-butyl ether	250 ug/mL
							Methylene Chloride	250 ug/mL
							Styrene	250 ug/mL
Tetrachloroethene	250 ug/mL							
Toluene	250 ug/mL							
trans-1,2-Dichloroethene	250 ug/mL							
trans-1,3-Dichloropropene	250 ug/mL							
Trichloroethene	250 ug/mL							
Xylenes, Total	500 ug/mL							
..VOA8260MEGA2_00036	01/31/17		Restek, Lot A0108163			(Purchased Reagent)	1,1,1,2-Tetrachloroethane	2500 ug/mL
							1,1,1-Trichloroethane	2500 ug/mL
							1,1,2,2-Tetrachloroethane	2500 ug/mL
							1,1,2-Trichloroethane	2500 ug/mL
							1,1-Dichloroethane	2500 ug/mL
							1,1-Dichloroethene	2500 ug/mL
							1,2-Dibromoethane (EDB)	2500 ug/mL
							1,2-Dichloroethane	2500 ug/mL
							1,2-Dichloropropane	2500 ug/mL
							1,4-Dioxane	50000 ug/mL
							Acrylonitrile	25000 ug/mL
							Benzene	2500 ug/mL

REAGENT TRACEABILITY SUMMARY

Lab Name: TestAmerica Pittsburgh

Job No.: 180-47835-1

SDG No.: _____

Reagent ID	Exp Date	Prep Date	Dilutant Used	Reagent Final Volume	Parent Reagent		Analyte	Concentration
					Reagent ID	Volume Added		
							Bromochloromethane	2500 ug/mL
							Bromodichloromethane	2500 ug/mL
							Bromoform	2500 ug/mL
							Carbon disulfide	2500 ug/mL
							Carbon tetrachloride	2500 ug/mL
							Chlorobenzene	2500 ug/mL
							Chloroform	2500 ug/mL
							cis-1,2-Dichloroethene	2500 ug/mL
							cis-1,3-Dichloropropene	2500 ug/mL
							Dibromochloromethane	2500 ug/mL
							Ethylbenzene	2500 ug/mL
							Methyl tert-butyl ether	2500 ug/mL
							Methylene Chloride	2500 ug/mL
							Styrene	2500 ug/mL
							Tetrachloroethene	2500 ug/mL
							Toluene	2500 ug/mL
							trans-1,2-Dichloroethene	2500 ug/mL
							trans-1,3-Dichloropropene	2500 ug/mL
							Trichloroethene	2500 ug/mL
							Xylenes, Total	5000 ug/mL
VOA8260VOAPRI_00134	08/03/15	07/27/15	Methanol, Lot 85233	10 mL	VOA8260GAS1ST_00110	0.1 mL	Bromomethane	25 ug/mL
							Butadiene	25 ug/mL
							Chloroethane	25 ug/mL
							Chloromethane	25 ug/mL
							Dichlorodifluoromethane	25 ug/mL
							Dichlorofluoromethane	25 ug/mL
							Trichlorofluoromethane	25 ug/mL
							Vinyl chloride	25 ug/mL
							2-Butanone (MEK)	25 ug/mL
							2-Hexanone	25 ug/mL
							4-Methyl-2-pentanone (MIBK)	25 ug/mL
							1,1,1,2-Tetrachloroethane	25 ug/mL
							1,1,1-Trichloroethane	25 ug/mL
				1,1,2,2-Tetrachloroethane	25 ug/mL			
				1,1,2-Trichloro-1,2,2-trifluoroethane	25 ug/mL			
				1,1,2-Trichloroethane	25 ug/mL			
				1,1-Dichloroethane	25 ug/mL			
				1,1-Dichloroethene	25 ug/mL			
				1,1-Dichloropropene	25 ug/mL			
				1,2,3-Trichlorobenzene	25 ug/mL			
				1,2,3-Trichloropropane	25 ug/mL			
				1,2,4-Trichlorobenzene	25 ug/mL			
				1,2,4-Trimethylbenzene	25 ug/mL			
1,2-Dibromo-3-Chloropropane	25 ug/mL							
1,2-Dibromoethane (EDB)	25 ug/mL							
1,2-Dichlorobenzene	25 ug/mL							
1,2-Dichloroethane	25 ug/mL							

REAGENT TRACEABILITY SUMMARY

Lab Name: TestAmerica Pittsburgh

Job No.: 180-47835-1

SDG No.: _____

Reagent ID	Exp Date	Prep Date	Dilutant Used	Reagent Final Volume	Parent Reagent		Analyte	Concentration
					Reagent ID	Volume Added		
							1,2-Dichloropropane	25 ug/mL
							1,3,5-Trimethylbenzene	25 ug/mL
							1,3-Dichlorobenzene	25 ug/mL
							1,3-Dichloropropane	25 ug/mL
							1,4-Dichlorobenzene	25 ug/mL
							1,4-Dioxane	500 ug/mL
							2,2-Dichloropropane	25 ug/mL
							2-Chlorotoluene	25 ug/mL
							2-Methyl-2-propanol	250 ug/mL
							3-Chloro-1-propene	25 ug/mL
							4-Chlorotoluene	25 ug/mL
							4-Isopropyltoluene	25 ug/mL
							Acrylonitrile	250 ug/mL
							Benzene	25 ug/mL
							Bromobenzene	25 ug/mL
							Bromochloromethane	25 ug/mL
							Bromodichloromethane	25 ug/mL
							Bromoform	25 ug/mL
							Carbon disulfide	25 ug/mL
							Carbon tetrachloride	25 ug/mL
							Chlorobenzene	25 ug/mL
							Chloroform	25 ug/mL
							cis-1,2-Dichloroethene	25 ug/mL
							cis-1,3-Dichloropropene	25 ug/mL
							Cyclohexane	25 ug/mL
							Dibromochloromethane	25 ug/mL
							Dibromomethane	25 ug/mL
							Ethyl ether	25 ug/mL
							Ethyl methacrylate	25 ug/mL
							Ethylbenzene	25 ug/mL
							Hexachlorobutadiene	25 ug/mL
							Hexane	25 ug/mL
							Iodomethane	25 ug/mL
							Isobutyl alcohol	625 ug/mL
							Isopropylbenzene	25 ug/mL
							m-Xylene & p-Xylene	25 ug/mL
							Methyl acetate	125 ug/mL
							Methyl tert-butyl ether	25 ug/mL
							Methylcyclohexane	25 ug/mL
							Methylene Chloride	25 ug/mL
							n-Butylbenzene	25 ug/mL
							n-Heptane	25 ug/mL
							N-Propylbenzene	25 ug/mL
							Naphthalene	25 ug/mL
							o-Xylene	25 ug/mL
							sec-Butylbenzene	25 ug/mL
							Styrene	25 ug/mL
							tert-Butylbenzene	25 ug/mL

REAGENT TRACEABILITY SUMMARY

Lab Name: TestAmerica Pittsburgh

Job No.: 180-47835-1

SDG No.: _____

Reagent ID	Exp Date	Prep Date	Dilutant Used	Reagent Final Volume	Parent Reagent		Analyte	Concentration
					Reagent ID	Volume Added		
							Tetrachloroethene	25 ug/mL
							Tetrahydrofuran	50 ug/mL
							Toluene	25 ug/mL
							trans-1,2-Dichloroethene	25 ug/mL
							trans-1,3-Dichloropropene	25 ug/mL
							trans-1,4-Dichloro-2-butene	25 ug/mL
							Trichloroethene	25 ug/mL
.VOA8260GAS1ST_00110	04/30/18		Restek, Lot A011070			(Purchased Reagent)	Bromomethane	2500 ug/mL
							Butadiene	2500 ug/mL
							Chloroethane	2500 ug/mL
							Chloromethane	2500 ug/mL
							Dichlorodifluoromethane	2500 ug/mL
							Dichlorofluoromethane	2500 ug/mL
							Trichlorofluoromethane	2500 ug/mL
							Vinyl chloride	2500 ug/mL
.VOA8260VOAPRI_00129	08/07/15	07/07/15	Methanol, Lot 85233	10 mL	VOA8260KET1ST_00047	0.2 mL	2-Butanone (MEK)	250 ug/mL
							2-Hexanone	250 ug/mL
							4-Methyl-2-pentanone (MIBK)	250 ug/mL
					VOA8260MEGA1_00030	1 mL	1,1,1,2-Tetrachloroethane	250 ug/mL
							1,1,1-Trichloroethane	250 ug/mL
							1,1,2,2-Tetrachloroethane	250 ug/mL
							1,1,2-Trichloro-1,2,2-trifluoroethane	250 ug/mL
							1,1,2-Trichloroethane	250 ug/mL
							1,1-Dichloroethane	250 ug/mL
							1,1-Dichloroethene	250 ug/mL
							1,1-Dichloropropene	250 ug/mL
							1,2,3-Trichlorobenzene	250 ug/mL
							1,2,3-Trichloropropane	250 ug/mL
							1,2,4-Trichlorobenzene	250 ug/mL
							1,2,4-Trimethylbenzene	250 ug/mL
							1,2-Dibromo-3-Chloropropane	250 ug/mL
							1,2-Dibromoethane (EDB)	250 ug/mL
							1,2-Dichlorobenzene	250 ug/mL
							1,2-Dichloroethane	250 ug/mL
							1,2-Dichloropropane	250 ug/mL
							1,3,5-Trimethylbenzene	250 ug/mL
							1,3-Dichlorobenzene	250 ug/mL
							1,3-Dichloropropane	250 ug/mL
							1,4-Dichlorobenzene	250 ug/mL
							1,4-Dioxane	5000 ug/mL
							2,2-Dichloropropane	250 ug/mL
							2-Chlorotoluene	250 ug/mL
							2-Methyl-2-propanol	2500 ug/mL
							3-Chloro-1-propene	250 ug/mL
							4-Chlorotoluene	250 ug/mL
							4-Isopropyltoluene	250 ug/mL
							Acrylonitrile	2500 ug/mL

REAGENT TRACEABILITY SUMMARY

Lab Name: TestAmerica Pittsburgh

Job No.: 180-47835-1

SDG No.: _____

Reagent ID	Exp Date	Prep Date	Dilutant Used	Reagent Final Volume	Parent Reagent		Analyte	Concentration
					Reagent ID	Volume Added		
							Benzene	250 ug/mL
							Bromobenzene	250 ug/mL
							Bromochloromethane	250 ug/mL
							Bromodichloromethane	250 ug/mL
							Bromoform	250 ug/mL
							Carbon disulfide	250 ug/mL
							Carbon tetrachloride	250 ug/mL
							Chlorobenzene	250 ug/mL
							Chloroform	250 ug/mL
							cis-1,2-Dichloroethene	250 ug/mL
							cis-1,3-Dichloropropene	250 ug/mL
							Cyclohexane	250 ug/mL
							Dibromochloromethane	250 ug/mL
							Dibromomethane	250 ug/mL
							Ethyl ether	250 ug/mL
							Ethyl methacrylate	250 ug/mL
							Ethylbenzene	250 ug/mL
							Hexachlorobutadiene	250 ug/mL
							Hexane	250 ug/mL
							Iodomethane	250 ug/mL
							Isobutyl alcohol	6250 ug/mL
							Isopropylbenzene	250 ug/mL
							m-Xylene & p-Xylene	250 ug/mL
							Methyl acetate	1250 ug/mL
							Methyl tert-butyl ether	250 ug/mL
							Methylcyclohexane	250 ug/mL
							Methylene Chloride	250 ug/mL
							n-Butylbenzene	250 ug/mL
							n-Heptane	250 ug/mL
							N-Propylbenzene	250 ug/mL
							Naphthalene	250 ug/mL
							o-Xylene	250 ug/mL
							sec-Butylbenzene	250 ug/mL
							Styrene	250 ug/mL
							tert-Butylbenzene	250 ug/mL
							Tetrachloroethene	250 ug/mL
							Tetrahydrofuran	500 ug/mL
							Toluene	250 ug/mL
							trans-1,2-Dichloroethene	250 ug/mL
							trans-1,3-Dichloropropene	250 ug/mL
							trans-1,4-Dichloro-2-butene	250 ug/mL
							Trichloroethene	250 ug/mL
..VOA8260KET1ST_00047	04/30/18		Restek, Lot A0110400			(Purchased Reagent)	2-Butanone (MEK)	12500 ug/mL
							2-Hexanone	12500 ug/mL
							4-Methyl-2-pentanone (MIBK)	12500 ug/mL
..VOA8260MEGA1_00030	02/28/16		Restek, Lot A0108166			(Purchased Reagent)	1,1,1,2-Tetrachloroethane	2500 ug/mL
							1,1,1-Trichloroethane	2500 ug/mL
							1,1,2,2-Tetrachloroethane	2500 ug/mL

REAGENT TRACEABILITY SUMMARY

Lab Name: TestAmerica Pittsburgh

Job No.: 180-47835-1

SDG No.: _____

Reagent ID	Exp Date	Prep Date	Dilutant Used	Reagent Final Volume	Parent Reagent		Analyte	Concentration
					Reagent ID	Volume Added		
							1,1,2-Trichloro-1,2,2-trifluoroethane	2500 ug/mL
							1,1,2-Trichloroethane	2500 ug/mL
							1,1-Dichloroethane	2500 ug/mL
							1,1-Dichloroethene	2500 ug/mL
							1,1-Dichloropropene	2500 ug/mL
							1,2,3-Trichlorobenzene	2500 ug/mL
							1,2,3-Trichloropropane	2500 ug/mL
							1,2,4-Trichlorobenzene	2500 ug/mL
							1,2,4-Trimethylbenzene	2500 ug/mL
							1,2-Dibromo-3-Chloropropane	2500 ug/mL
							1,2-Dibromoethane (EDB)	2500 ug/mL
							1,2-Dichlorobenzene	2500 ug/mL
							1,2-Dichloroethane	2500 ug/mL
							1,2-Dichloropropane	2500 ug/mL
							1,3,5-Trimethylbenzene	2500 ug/mL
							1,3-Dichlorobenzene	2500 ug/mL
							1,3-Dichloropropane	2500 ug/mL
							1,4-Dichlorobenzene	2500 ug/mL
							1,4-Dioxane	50000 ug/mL
							2,2-Dichloropropane	2500 ug/mL
							2-Chlorotoluene	2500 ug/mL
							2-Methyl-2-propanol	25000 ug/mL
							3-Chloro-1-propene	2500 ug/mL
							4-Chlorotoluene	2500 ug/mL
							4-Isopropyltoluene	2500 ug/mL
							Acrylonitrile	25000 ug/mL
							Benzene	2500 ug/mL
							Bromobenzene	2500 ug/mL
							Bromochloromethane	2500 ug/mL
							Bromodichloromethane	2500 ug/mL
							Bromoform	2500 ug/mL
							Carbon disulfide	2500 ug/mL
							Carbon tetrachloride	2500 ug/mL
							Chlorobenzene	2500 ug/mL
							Chloroform	2500 ug/mL
							cis-1,2-Dichloroethene	2500 ug/mL
							cis-1,3-Dichloropropene	2500 ug/mL
							Cyclohexane	2500 ug/mL
							Dibromochloromethane	2500 ug/mL
							Dibromomethane	2500 ug/mL
							Ethyl ether	2500 ug/mL
							Ethyl methacrylate	2500 ug/mL
							Ethylbenzene	2500 ug/mL
							Hexachlorobutadiene	2500 ug/mL
							Hexane	2500 ug/mL
							Iodomethane	2500 ug/mL
							Isobutyl alcohol	62500 ug/mL

REAGENT TRACEABILITY SUMMARY

Lab Name: TestAmerica Pittsburgh

Job No.: 180-47835-1

SDG No.: _____

Reagent ID	Exp Date	Prep Date	Dilutant Used	Reagent Final Volume	Parent Reagent		Analyte	Concentration
					Reagent ID	Volume Added		
							Isopropylbenzene	2500 ug/mL
							m-Xylene & p-Xylene	2500 ug/mL
							Methyl acetate	12500 ug/mL
							Methyl tert-butyl ether	2500 ug/mL
							Methylcyclohexane	2500 ug/mL
							Methylene Chloride	2500 ug/mL
							n-Butylbenzene	2500 ug/mL
							n-Heptane	2500 ug/mL
							N-Propylbenzene	2500 ug/mL
							Naphthalene	2500 ug/mL
							o-Xylene	2500 ug/mL
							sec-Butylbenzene	2500 ug/mL
							Styrene	2500 ug/mL
							tert-Butylbenzene	2500 ug/mL
							Tetrachloroethene	2500 ug/mL
							Tetrahydrofuran	5000 ug/mL
							Toluene	2500 ug/mL
							trans-1,2-Dichloroethene	2500 ug/mL
							trans-1,3-Dichloropropene	2500 ug/mL
							trans-1,4-Dichloro-2-butene	2500 ug/mL
							Trichloroethene	2500 ug/mL
VOA8260VOAPRI_00139	09/01/15	08/25/15	Methanol, Lot 85233	10 mL	VOA8260GAS1ST_00113	0.1 mL	Bromomethane	25 ug/mL
							Butadiene	25 ug/mL
							Chloroethane	25 ug/mL
							Chloromethane	25 ug/mL
							Dichlorodifluoromethane	25 ug/mL
							Dichlorofluoromethane	25 ug/mL
							Trichlorofluoromethane	25 ug/mL
							Vinyl chloride	25 ug/mL
					VOA8260VOAPRI_00136	1 mL	2-Butanone (MEK)	25 ug/mL
							2-Hexanone	25 ug/mL
							4-Methyl-2-pentanone (MIBK)	25 ug/mL
							Acetone	25 ug/mL
							1,1,1,2-Tetrachloroethane	25 ug/mL
							1,1,1-Trichloroethane	25 ug/mL
							1,1,2,2-Tetrachloroethane	25 ug/mL
							1,1,2-Trichloro-1,2,2-trifluor oethane	25 ug/mL
							1,1,2-Trichloroethane	25 ug/mL
							1,1-Dichloroethane	25 ug/mL
							1,1-Dichloroethene	25 ug/mL
							1,1-Dichloropropene	25 ug/mL
							1,2,3-Trichlorobenzene	25 ug/mL
							1,2,3-Trichloropropane	25 ug/mL
							1,2,4-Trichlorobenzene	25 ug/mL
							1,2,4-Trimethylbenzene	25 ug/mL
							1,2-Dibromo-3-Chloropropane	25 ug/mL
							1,2-Dibromoethane (EDB)	25 ug/mL

REAGENT TRACEABILITY SUMMARY

Lab Name: TestAmerica Pittsburgh

Job No.: 180-47835-1

SDG No.: _____

Reagent ID	Exp Date	Prep Date	Dilutant Used	Reagent Final Volume	Parent Reagent		Analyte	Concentration
					Reagent ID	Volume Added		
							1,2-Dichlorobenzene	25 ug/mL
							1,2-Dichloroethane	25 ug/mL
							1,2-Dichloropropane	25 ug/mL
							1,3,5-Trimethylbenzene	25 ug/mL
							1,3-Dichlorobenzene	25 ug/mL
							1,3-Dichloropropane	25 ug/mL
							1,4-Dichlorobenzene	25 ug/mL
							1,4-Dioxane	500 ug/mL
							2,2-Dichloropropane	25 ug/mL
							2-Chlorotoluene	25 ug/mL
							2-Methyl-2-propanol	250 ug/mL
							3-Chloro-1-propene	25 ug/mL
							4-Chlorotoluene	25 ug/mL
							4-Isopropyltoluene	25 ug/mL
							Acrylonitrile	250 ug/mL
							Benzene	25 ug/mL
							Bromobenzene	25 ug/mL
							Bromochloromethane	25 ug/mL
							Bromodichloromethane	25 ug/mL
							Bromoform	25 ug/mL
							Carbon disulfide	25 ug/mL
							Carbon tetrachloride	25 ug/mL
							Chlorobenzene	25 ug/mL
							Chloroform	25 ug/mL
							cis-1,2-Dichloroethene	25 ug/mL
							cis-1,3-Dichloropropene	25 ug/mL
							Cyclohexane	25 ug/mL
							Dibromochloromethane	25 ug/mL
							Dibromomethane	25 ug/mL
							Ethyl ether	25 ug/mL
							Ethyl methacrylate	25 ug/mL
							Ethylbenzene	25 ug/mL
							Hexachlorobutadiene	25 ug/mL
							Hexane	25 ug/mL
							Iodomethane	25 ug/mL
							Isobutyl alcohol	625 ug/mL
							Isopropylbenzene	25 ug/mL
							m-Xylene & p-Xylene	25 ug/mL
							Methyl acetate	125 ug/mL
							Methyl tert-butyl ether	25 ug/mL
							Methylcyclohexane	25 ug/mL
							Methylene Chloride	25 ug/mL
							n-Butylbenzene	25 ug/mL
							n-Heptane	25 ug/mL
							N-Propylbenzene	25 ug/mL
							Naphthalene	25 ug/mL
							o-Xylene	25 ug/mL
							sec-Butylbenzene	25 ug/mL

REAGENT TRACEABILITY SUMMARY

Lab Name: TestAmerica Pittsburgh

Job No.: 180-47835-1

SDG No.: _____

Reagent ID	Exp Date	Prep Date	Dilutant Used	Reagent Final Volume	Parent Reagent		Analyte	Concentration
					Reagent ID	Volume Added		
							Styrene	25 ug/mL
							tert-Butylbenzene	25 ug/mL
							Tetrachloroethene	25 ug/mL
							Tetrahydrofuran	50 ug/mL
							Toluene	25 ug/mL
							trans-1,2-Dichloroethene	25 ug/mL
							trans-1,3-Dichloropropene	25 ug/mL
							trans-1,4-Dichloro-2-butene	25 ug/mL
							Trichloroethene	25 ug/mL
.VOA8260GAS1ST_00113	04/30/18		Restek, Lot A0110070			(Purchased Reagent)	Bromomethane	2500 ug/mL
							Butadiene	2500 ug/mL
							Chloroethane	2500 ug/mL
							Chloromethane	2500 ug/mL
							Dichlorodifluoromethane	2500 ug/mL
							Dichlorofluoromethane	2500 ug/mL
							Trichlorofluoromethane	2500 ug/mL
							Vinyl chloride	2500 ug/mL
.VOA8260VOAPRI_00136	09/06/15	08/06/15	Methanol, Lot 85233	10 mL	VOA8260KET1ST_00048	0.2 mL	2-Butanone (MEK)	250 ug/mL
							2-Hexanone	250 ug/mL
							4-Methyl-2-pentanone (MIBK)	250 ug/mL
							Acetone	250 ug/mL
					VOA8260MEGA1_00032	1 mL	1,1,1,2-Tetrachloroethane	250 ug/mL
							1,1,1-Trichloroethane	250 ug/mL
							1,1,2,2-Tetrachloroethane	250 ug/mL
							1,1,2-Trichloro-1,2,2-trifluoroethane	250 ug/mL
							1,1,2-Trichloroethane	250 ug/mL
							1,1-Dichloroethane	250 ug/mL
							1,1-Dichloroethene	250 ug/mL
							1,1-Dichloropropene	250 ug/mL
							1,2,3-Trichlorobenzene	250 ug/mL
							1,2,3-Trichloropropane	250 ug/mL
							1,2,4-Trichlorobenzene	250 ug/mL
							1,2,4-Trimethylbenzene	250 ug/mL
							1,2-Dibromo-3-Chloropropane	250 ug/mL
							1,2-Dibromoethane (EDB)	250 ug/mL
							1,2-Dichlorobenzene	250 ug/mL
							1,2-Dichloroethane	250 ug/mL
							1,2-Dichloropropane	250 ug/mL
							1,3,5-Trimethylbenzene	250 ug/mL
							1,3-Dichlorobenzene	250 ug/mL
							1,3-Dichloropropane	250 ug/mL
							1,4-Dichlorobenzene	250 ug/mL
							1,4-Dioxane	5000 ug/mL
							2,2-Dichloropropane	250 ug/mL
							2-Chlorotoluene	250 ug/mL
							2-Methyl-2-propanol	2500 ug/mL
							3-Chloro-1-propene	250 ug/mL

REAGENT TRACEABILITY SUMMARY

Lab Name: TestAmerica Pittsburgh

Job No.: 180-47835-1

SDG No.: _____

Reagent ID	Exp Date	Prep Date	Dilutant Used	Reagent Final Volume	Parent Reagent		Analyte	Concentration
					Reagent ID	Volume Added		
							4-Chlorotoluene	250 ug/mL
							4-Isopropyltoluene	250 ug/mL
							Acrylonitrile	2500 ug/mL
							Benzene	250 ug/mL
							Bromobenzene	250 ug/mL
							Bromochloromethane	250 ug/mL
							Bromodichloromethane	250 ug/mL
							Bromoform	250 ug/mL
							Carbon disulfide	250 ug/mL
							Carbon tetrachloride	250 ug/mL
							Chlorobenzene	250 ug/mL
							Chloroform	250 ug/mL
							cis-1,2-Dichloroethene	250 ug/mL
							cis-1,3-Dichloropropene	250 ug/mL
							Cyclohexane	250 ug/mL
							Dibromochloromethane	250 ug/mL
							Dibromomethane	250 ug/mL
							Ethyl ether	250 ug/mL
							Ethyl methacrylate	250 ug/mL
							Ethylbenzene	250 ug/mL
							Hexachlorobutadiene	250 ug/mL
							Hexane	250 ug/mL
							Iodomethane	250 ug/mL
							Isobutyl alcohol	6250 ug/mL
							Isopropylbenzene	250 ug/mL
							m-Xylene & p-Xylene	250 ug/mL
							Methyl acetate	1250 ug/mL
							Methyl tert-butyl ether	250 ug/mL
							Methylcyclohexane	250 ug/mL
							Methylene Chloride	250 ug/mL
							n-Butylbenzene	250 ug/mL
							n-Heptane	250 ug/mL
							N-Propylbenzene	250 ug/mL
							Naphthalene	250 ug/mL
							o-Xylene	250 ug/mL
							sec-Butylbenzene	250 ug/mL
							Styrene	250 ug/mL
							tert-Butylbenzene	250 ug/mL
							Tetrachloroethene	250 ug/mL
							Tetrahydrofuran	500 ug/mL
Toluene	250 ug/mL							
trans-1,2-Dichloroethene	250 ug/mL							
trans-1,3-Dichloropropene	250 ug/mL							
trans-1,4-Dichloro-2-butene	250 ug/mL							
Trichloroethene	250 ug/mL							
..VOA8260KET1ST_00048	04/30/18		Restek, Lot A0110400		(Purchased Reagent)		2-Butanone (MEK)	12500 ug/mL
							2-Hexanone	12500 ug/mL
							4-Methyl-2-pentanone (MIBK)	12500 ug/mL

REAGENT TRACEABILITY SUMMARY

Lab Name: TestAmerica Pittsburgh

Job No.: 180-47835-1

SDG No.: _____

Reagent ID	Exp Date	Prep Date	Dilutant Used	Reagent Final Volume	Parent Reagent		Analyte	Concentration
					Reagent ID	Volume Added		
..VOA8260MEGA1_00032	02/28/16		Restek, Lot A0108166			(Purchased Reagent)	Acetone	12500 ug/mL
							1,1,1,2-Tetrachloroethane	2500 ug/mL
							1,1,1-Trichloroethane	2500 ug/mL
							1,1,2,2-Tetrachloroethane	2500 ug/mL
							1,1,2-Trichloro-1,2,2-trifluoroethane	2500 ug/mL
							1,1,2-Trichloroethane	2500 ug/mL
							1,1-Dichloroethane	2500 ug/mL
							1,1-Dichloroethene	2500 ug/mL
							1,1-Dichloropropene	2500 ug/mL
							1,2,3-Trichlorobenzene	2500 ug/mL
							1,2,3-Trichloropropane	2500 ug/mL
							1,2,4-Trichlorobenzene	2500 ug/mL
							1,2,4-Trimethylbenzene	2500 ug/mL
							1,2-Dibromo-3-Chloropropane	2500 ug/mL
							1,2-Dibromoethane (EDB)	2500 ug/mL
							1,2-Dichlorobenzene	2500 ug/mL
							1,2-Dichloroethane	2500 ug/mL
							1,2-Dichloropropane	2500 ug/mL
							1,3,5-Trimethylbenzene	2500 ug/mL
							1,3-Dichlorobenzene	2500 ug/mL
							1,3-Dichloropropane	2500 ug/mL
							1,4-Dichlorobenzene	2500 ug/mL
							1,4-Dioxane	50000 ug/mL
							2,2-Dichloropropane	2500 ug/mL
							2-Chlorotoluene	2500 ug/mL
							2-Methyl-2-propanol	25000 ug/mL
							3-Chloro-1-propene	2500 ug/mL
							4-Chlorotoluene	2500 ug/mL
							4-Isopropyltoluene	2500 ug/mL
							Acrylonitrile	25000 ug/mL
							Benzene	2500 ug/mL
							Bromobenzene	2500 ug/mL
							Bromochloromethane	2500 ug/mL
							Bromodichloromethane	2500 ug/mL
							Bromoform	2500 ug/mL
							Carbon disulfide	2500 ug/mL
							Carbon tetrachloride	2500 ug/mL
							Chlorobenzene	2500 ug/mL
							Chloroform	2500 ug/mL
							cis-1,2-Dichloroethene	2500 ug/mL
	cis-1,3-Dichloropropene	2500 ug/mL						
	Cyclohexane	2500 ug/mL						
	Dibromochloromethane	2500 ug/mL						
	Dibromomethane	2500 ug/mL						
	Ethyl ether	2500 ug/mL						
	Ethyl methacrylate	2500 ug/mL						
	Ethylbenzene	2500 ug/mL						

REAGENT TRACEABILITY SUMMARY

Lab Name: TestAmerica Pittsburgh

Job No.: 180-47835-1

SDG No.: _____

Reagent ID	Exp Date	Prep Date	Dilutant Used	Reagent Final Volume	Parent Reagent		Analyte	Concentration
					Reagent ID	Volume Added		
							Hexachlorobutadiene	2500 ug/mL
							Hexane	2500 ug/mL
							Iodomethane	2500 ug/mL
							Isobutyl alcohol	62500 ug/mL
							Isopropylbenzene	2500 ug/mL
							m-Xylene & p-Xylene	2500 ug/mL
							Methyl acetate	12500 ug/mL
							Methyl tert-butyl ether	2500 ug/mL
							Methylcyclohexane	2500 ug/mL
							Methylene Chloride	2500 ug/mL
							n-Butylbenzene	2500 ug/mL
							n-Heptane	2500 ug/mL
							N-Propylbenzene	2500 ug/mL
							Naphthalene	2500 ug/mL
							o-Xylene	2500 ug/mL
							sec-Butylbenzene	2500 ug/mL
							Styrene	2500 ug/mL
							tert-Butylbenzene	2500 ug/mL
							Tetrachloroethene	2500 ug/mL
							Tetrahydrofuran	5000 ug/mL
							Toluene	2500 ug/mL
							trans-1,2-Dichloroethene	2500 ug/mL
							trans-1,3-Dichloropropene	2500 ug/mL
							trans-1,4-Dichloro-2-butene	2500 ug/mL
							Trichloroethene	2500 ug/mL
VOA8260VOAPRI_00144	09/23/15	09/16/15	Methanol, Lot 99494	10 mL	VOA8260GAS1ST_00116	0.1 mL	Bromomethane	25 ug/mL
							Chloroethane	25 ug/mL
							Chloromethane	25 ug/mL
							Vinyl chloride	25 ug/mL
					VOA8260VOAPRI_00142	1 mL	1,1,1,2-Tetrachloroethane	25 ug/mL
							1,1,1-Trichloroethane	25 ug/mL
							1,1,2,2-Tetrachloroethane	25 ug/mL
							1,1,2-Trichloroethane	25 ug/mL
							1,1-Dichloroethane	25 ug/mL
							1,1-Dichloroethene	25 ug/mL
							1,2-Dibromoethane (EDB)	25 ug/mL
							1,2-Dichloroethane	25 ug/mL
							1,2-Dichloropropane	25 ug/mL
							1,4-Dioxane	500 ug/mL
							Acrylonitrile	250 ug/mL
							Benzene	25 ug/mL
							Bromochloromethane	25 ug/mL
							Bromodichloromethane	25 ug/mL
							Bromoform	25 ug/mL
							Carbon disulfide	25 ug/mL
							Carbon tetrachloride	25 ug/mL
							Chlorobenzene	25 ug/mL

REAGENT TRACEABILITY SUMMARY

Lab Name: TestAmerica Pittsburgh

Job No.: 180-47835-1

SDG No.: _____

Reagent ID	Exp Date	Prep Date	Dilutant Used	Reagent Final Volume	Parent Reagent		Analyte	Concentration
					Reagent ID	Volume Added		
							Chloroform	25 ug/mL
							cis-1,2-Dichloroethene	25 ug/mL
							cis-1,3-Dichloropropene	25 ug/mL
							Dibromochloromethane	25 ug/mL
							Ethylbenzene	25 ug/mL
							Methyl tert-butyl ether	25 ug/mL
							Methylene Chloride	25 ug/mL
							Styrene	25 ug/mL
							Tetrachloroethene	25 ug/mL
							Toluene	25 ug/mL
							trans-1,2-Dichloroethene	25 ug/mL
							trans-1,3-Dichloropropene	25 ug/mL
							Trichloroethene	25 ug/mL
							Xylenes, Total	50 ug/mL
.VOA8260GAS1ST_00116	04/30/18		Restek, Lot A0110070			(Purchased Reagent)	Bromomethane	2500 ug/mL
							Chloroethane	2500 ug/mL
							Chloromethane	2500 ug/mL
							Vinyl chloride	2500 ug/mL
.VOA8260VOAPRI_00142	10/03/15	09/03/15	Methanol, Lot 85233	10 mL	VOA8260MEGA1_00033	1 mL	1,1,1,2-Tetrachloroethane	250 ug/mL
							1,1,1-Trichloroethane	250 ug/mL
							1,1,2,2-Tetrachloroethane	250 ug/mL
							1,1,2-Trichloroethane	250 ug/mL
							1,1-Dichloroethane	250 ug/mL
							1,1-Dichloroethene	250 ug/mL
							1,2-Dibromoethane (EDB)	250 ug/mL
							1,2-Dichloroethane	250 ug/mL
							1,2-Dichloropropane	250 ug/mL
							1,4-Dioxane	5000 ug/mL
							Acrylonitrile	2500 ug/mL
							Benzene	250 ug/mL
							Bromochloromethane	250 ug/mL
							Bromodichloromethane	250 ug/mL
							Bromoform	250 ug/mL
							Carbon disulfide	250 ug/mL
							Carbon tetrachloride	250 ug/mL
							Chlorobenzene	250 ug/mL
							Chloroform	250 ug/mL
							cis-1,2-Dichloroethene	250 ug/mL
							cis-1,3-Dichloropropene	250 ug/mL
							Dibromochloromethane	250 ug/mL
							Ethylbenzene	250 ug/mL
							Methyl tert-butyl ether	250 ug/mL
							Methylene Chloride	250 ug/mL
							Styrene	250 ug/mL
							Tetrachloroethene	250 ug/mL
							Toluene	250 ug/mL
							trans-1,2-Dichloroethene	250 ug/mL
							trans-1,3-Dichloropropene	250 ug/mL

REAGENT TRACEABILITY SUMMARY

Lab Name: TestAmerica Pittsburgh

Job No.: 180-47835-1

SDG No.: _____

Reagent ID	Exp Date	Prep Date	Dilutant Used	Reagent Final Volume	Parent Reagent		Analyte	Concentration
					Reagent ID	Volume Added		
							Trichloroethene	250 ug/mL
							Xylenes, Total	500 ug/mL
..VOA8260MEGA1_00033	02/28/16		Restek, Lot A0108166		(Purchased Reagent)		1,1,1,2-Tetrachloroethane	2500 ug/mL
							1,1,1-Trichloroethane	2500 ug/mL
							1,1,2,2-Tetrachloroethane	2500 ug/mL
							1,1,2-Trichloroethane	2500 ug/mL
							1,1-Dichloroethane	2500 ug/mL
							1,1-Dichloroethane	2500 ug/mL
							1,2-Dibromoethane (EDB)	2500 ug/mL
							1,2-Dichloroethane	2500 ug/mL
							1,2-Dichloropropane	2500 ug/mL
							1,4-Dioxane	50000 ug/mL
							Acrylonitrile	25000 ug/mL
							Benzene	2500 ug/mL
							Bromochloromethane	2500 ug/mL
							Bromodichloromethane	2500 ug/mL
							Bromoform	2500 ug/mL
							Carbon disulfide	2500 ug/mL
							Carbon tetrachloride	2500 ug/mL
							Chlorobenzene	2500 ug/mL
							Chloroform	2500 ug/mL
							cis-1,2-Dichloroethene	2500 ug/mL
							cis-1,3-Dichloropropene	2500 ug/mL
							Dibromochloromethane	2500 ug/mL
							Ethylbenzene	2500 ug/mL
							Methyl tert-butyl ether	2500 ug/mL
							Methylene Chloride	2500 ug/mL
							Styrene	2500 ug/mL
							Tetrachloroethene	2500 ug/mL
							Toluene	2500 ug/mL
							trans-1,2-Dichloroethene	2500 ug/mL
							trans-1,3-Dichloropropene	2500 ug/mL
							Trichloroethene	2500 ug/mL
							Xylenes, Total	5000 ug/mL
VOA8260VOAPRI_00145	10/01/15	09/24/15	Methanol, Lot 99494	10 mL	VOA8260GAS1ST_00117	0.1 mL	Bromomethane	25 ug/mL
							Chloroethane	25 ug/mL
							Chloromethane	25 ug/mL
							Vinyl chloride	25 ug/mL
					VOA8260VOAPRI_00142	1 mL	1,1,1,2-Tetrachloroethane	25 ug/mL
							1,1,1-Trichloroethane	25 ug/mL
							1,1,2,2-Tetrachloroethane	25 ug/mL
							1,1,2-Trichloroethane	25 ug/mL
							1,1-Dichloroethane	25 ug/mL
							1,1-Dichloroethane	25 ug/mL
							1,2-Dibromoethane (EDB)	25 ug/mL
							1,2-Dichloroethane	25 ug/mL
							1,2-Dichloropropane	25 ug/mL

REAGENT TRACEABILITY SUMMARY

Lab Name: TestAmerica Pittsburgh

Job No.: 180-47835-1

SDG No.: _____

Reagent ID	Exp Date	Prep Date	Dilutant Used	Reagent Final Volume	Parent Reagent		Analyte	Concentration
					Reagent ID	Volume Added		
							1,4-Dioxane	500 ug/mL
							Acrylonitrile	250 ug/mL
							Benzene	25 ug/mL
							Bromochloromethane	25 ug/mL
							Bromodichloromethane	25 ug/mL
							Bromoform	25 ug/mL
							Carbon disulfide	25 ug/mL
							Carbon tetrachloride	25 ug/mL
							Chlorobenzene	25 ug/mL
							Chloroform	25 ug/mL
							cis-1,2-Dichloroethene	25 ug/mL
							cis-1,3-Dichloropropene	25 ug/mL
							Dibromochloromethane	25 ug/mL
							Ethylbenzene	25 ug/mL
							Methyl tert-butyl ether	25 ug/mL
							Methylene Chloride	25 ug/mL
							Styrene	25 ug/mL
							Tetrachloroethene	25 ug/mL
							Toluene	25 ug/mL
							trans-1,2-Dichloroethene	25 ug/mL
							trans-1,3-Dichloropropene	25 ug/mL
							Trichloroethene	25 ug/mL
							Xylenes, Total	50 ug/mL
.VOA8260GAS1ST_00117	04/30/18		Restek, Lot A0110070			(Purchased Reagent)	Bromomethane	2500 ug/mL
							Chloroethane	2500 ug/mL
							Chloromethane	2500 ug/mL
							Vinyl chloride	2500 ug/mL
.VOA8260VOAPRI_00142	10/03/15	09/03/15	Methanol, Lot 85233	10 mL	VOA8260MEGA1_00033	1 mL	1,1,1,2-Tetrachloroethane	250 ug/mL
							1,1,1-Trichloroethane	250 ug/mL
							1,1,2,2-Tetrachloroethane	250 ug/mL
							1,1,2-Trichloroethane	250 ug/mL
							1,1-Dichloroethane	250 ug/mL
							1,1-Dichloroethene	250 ug/mL
							1,2-Dibromoethane (EDB)	250 ug/mL
							1,2-Dichloroethane	250 ug/mL
							1,2-Dichloropropane	250 ug/mL
							1,4-Dioxane	5000 ug/mL
							Acrylonitrile	2500 ug/mL
							Benzene	250 ug/mL
							Bromochloromethane	250 ug/mL
							Bromodichloromethane	250 ug/mL
							Bromoform	250 ug/mL
							Carbon disulfide	250 ug/mL
							Carbon tetrachloride	250 ug/mL
							Chlorobenzene	250 ug/mL
							Chloroform	250 ug/mL
							cis-1,2-Dichloroethene	250 ug/mL
							cis-1,3-Dichloropropene	250 ug/mL

REAGENT TRACEABILITY SUMMARY

Lab Name: TestAmerica Pittsburgh

Job No.: 180-47835-1

SDG No.: _____

Reagent ID	Exp Date	Prep Date	Dilutant Used	Reagent Final Volume	Parent Reagent		Analyte	Concentration
					Reagent ID	Volume Added		
							Dibromochloromethane	250 ug/mL
							Ethylbenzene	250 ug/mL
							Methyl tert-butyl ether	250 ug/mL
							Methylene Chloride	250 ug/mL
							Styrene	250 ug/mL
							Tetrachloroethene	250 ug/mL
							Toluene	250 ug/mL
							trans-1,2-Dichloroethene	250 ug/mL
							trans-1,3-Dichloropropene	250 ug/mL
							Trichloroethene	250 ug/mL
							Xylenes, Total	500 ug/mL
..VOA8260MEGA1_00033	02/28/16		Restek, Lot A0108166		(Purchased Reagent)		1,1,1,2-Tetrachloroethane	2500 ug/mL
							1,1,1-Trichloroethane	2500 ug/mL
							1,1,2,2-Tetrachloroethane	2500 ug/mL
							1,1,2-Trichloroethane	2500 ug/mL
							1,1-Dichloroethane	2500 ug/mL
							1,1-Dichloroethene	2500 ug/mL
							1,2-Dibromoethane (EDB)	2500 ug/mL
							1,2-Dichloroethane	2500 ug/mL
							1,2-Dichloropropane	2500 ug/mL
							1,4-Dioxane	50000 ug/mL
							Acrylonitrile	25000 ug/mL
							Benzene	2500 ug/mL
							Bromochloromethane	2500 ug/mL
							Bromodichloromethane	2500 ug/mL
							Bromoform	2500 ug/mL
							Carbon disulfide	2500 ug/mL
							Carbon tetrachloride	2500 ug/mL
							Chlorobenzene	2500 ug/mL
							Chloroform	2500 ug/mL
							cis-1,2-Dichloroethene	2500 ug/mL
							cis-1,3-Dichloropropene	2500 ug/mL
							Dibromochloromethane	2500 ug/mL
							Ethylbenzene	2500 ug/mL
							Methyl tert-butyl ether	2500 ug/mL
							Methylene Chloride	2500 ug/mL
							Styrene	2500 ug/mL
							Tetrachloroethene	2500 ug/mL
							Toluene	2500 ug/mL
							trans-1,2-Dichloroethene	2500 ug/mL
							trans-1,3-Dichloropropene	2500 ug/mL
							Trichloroethene	2500 ug/mL
							Xylenes, Total	5000 ug/mL
VOAACROLEINPR 00006	09/11/15	08/11/15	Methanol, Lot 85233	100 mL	VOAACRORES_00077	0.125 mL	Acrolein	25 ug/mL
.VOAACRORES_00077	09/30/15		Restek, Lot A0111006		(Purchased Reagent)		Acrolein	20000 ug/mL
VOAVAPRI 00006	08/31/15	08/25/15	Methanol, Lot 85233	50 mL	VOA8260VARES_00054	0.25 mL	Vinyl acetate	25 ug/mL
.VOA8260VARES_00054	08/31/15		Restek, Lot A0109190		(Purchased Reagent)		Vinyl acetate	5000 ug/mL

REAGENT TRACEABILITY SUMMARY

Lab Name: TestAmerica Pittsburgh

Job No.: 180-47835-1

SDG No.: _____

Reagent ID	Exp Date	Prep Date	Dilutant Used	Reagent Final Volume	Parent Reagent		Analyte	Concentration
					Reagent ID	Volume Added		
voaWAcro2nd R_00006	08/07/15	07/07/15	Methanol, Lot 85233	100 mL	VOAACRRES2ND_00065	0.125 mL	Acrolein	25 ug/mL
.VOAACRRES2ND_00065	09/30/15		Restek, Lot A0111005		(Purchased Reagent)		Acrolein	20000 ug/mL
voaWE1stRest_00001	09/21/15	08/21/15	Methanol, Lot 85233	25 mL	VOARESEE1ST_00021	0.125 mL	1,2-dichloro-4-(trifluoromethyl)benzene	25 ug/mL
							2,3,6-Trichlorotoluene	25 ug/mL
							2,3- & 3,4- Dichlorotoluene	50 ug/mL
							2,4,5-Trichlorotoluene	25 ug/mL
							2,4- & 2,5- & 2,6-Dichlorotoluene	75 ug/mL
							2,4-Dichloro-1-(trifluoromethyl)-benzene	25 ug/mL
							2,5-Dichlorobenzotrifluoride	25 ug/mL
							2-Chlorobenzotrifluoride	25 ug/mL
							3-Chlorobenzotrifluoride	25 ug/mL
							3-Chlorotoluene	25 ug/mL
							4-Chlorobenzotrifluoride	25 ug/mL
.VOARESEE1ST_00021	09/30/16		Restek, Lot A0109701		(Purchased Reagent)		1,2-dichloro-4-(trifluoromethyl)benzene	5000 ug/mL
							2,3,6-Trichlorotoluene	5000 ug/mL
							2,3- & 3,4- Dichlorotoluene	10000 ug/mL
							2,4,5-Trichlorotoluene	5000 ug/mL
							2,4- & 2,5- & 2,6-Dichlorotoluene	15000 ug/mL
							2,4-Dichloro-1-(trifluoromethyl)-benzene	5000 ug/mL
							2,5-Dichlorobenzotrifluoride	5000 ug/mL
							2-Chlorobenzotrifluoride	5000 ug/mL
							3-Chlorobenzotrifluoride	5000 ug/mL
							3-Chlorotoluene	5000 ug/mL
							4-Chlorobenzotrifluoride	5000 ug/mL
voaWeemix1Res_00001	08/20/15	07/20/15	Methanol, Lot 85233	25 mL	VOARESEE1ST_00025	0.125 mL	1,2-dichloro-4-(trifluoromethyl)benzene	25 ug/mL
							2,3,6-Trichlorotoluene	25 ug/mL
							2,3- & 3,4- Dichlorotoluene	50 ug/mL
							2,4,5-Trichlorotoluene	25 ug/mL
							2,4- & 2,5- & 2,6-Dichlorotoluene	75 ug/mL
							2,4-Dichloro-1-(trifluoromethyl)-benzene	25 ug/mL
							2,5-Dichlorobenzotrifluoride	25 ug/mL
							2-Chlorobenzotrifluoride	25 ug/mL
							3-Chlorobenzotrifluoride	25 ug/mL
							3-Chlorotoluene	25 ug/mL
							4-Chlorobenzotrifluoride	25 ug/mL
.VOARESEE1ST_00025	09/30/16		Restek, Lot A0109701		(Purchased Reagent)		1,2-dichloro-4-(trifluoromethyl)benzene	5000 ug/mL
							2,3,6-Trichlorotoluene	5000 ug/mL
							2,3- & 3,4- Dichlorotoluene	10000 ug/mL

REAGENT TRACEABILITY SUMMARY

Lab Name: TestAmerica Pittsburgh

Job No.: 180-47835-1

SDG No.: _____

Reagent ID	Exp Date	Prep Date	Dilutant Used	Reagent Final Volume	Parent Reagent		Analyte	Concentration
					Reagent ID	Volume Added		
							2,4,5-Trichlorotoluene	5000 ug/mL
							2,4- & 2,5- & 2,6-Dichlorotoluene	15000 ug/mL
							2,4-Dichloro-1-(triflouromethyl)-benzene	5000 ug/mL
							2,5-Dichlorobenzotrifluoride	5000 ug/mL
							2-Chlorobenzotrifluoride	5000 ug/mL
							3-Chlorobenzotrifluoride	5000 ug/mL
							3-Chlorotoluene	5000 ug/mL
							4-Chlorobenzotrifluoride	5000 ug/mL
voaWket1 Rest_00001	09/11/15	08/11/15	Methanol, Lot 85233	50 mL	VOA8260KET1ST_00049	0.1 mL	2-Butanone (MEK)	25 ug/mL
							2-Hexanone	25 ug/mL
							4-Methyl-2-pentanone (MIBK)	25 ug/mL
							Acetone	25 ug/mL
.VOA8260KET1ST_00049	04/30/18		Restek, Lot A0110400		(Purchased Reagent)		2-Butanone (MEK)	12500 ug/mL
							2-Hexanone	12500 ug/mL
							4-Methyl-2-pentanone (MIBK)	12500 ug/mL
							Acetone	12500 ug/mL
voaWket1Reste_00001	08/02/15	07/02/15	Methanol, Lot 85233	50 mL	VOA8260KET1ST_00046	0.1 mL	2-Butanone (MEK)	25 ug/mL
							2-Hexanone	25 ug/mL
							4-Methyl-2-pentanone (MIBK)	25 ug/mL
							Acetone	25 ug/mL
.VOA8260KET1ST_00046	04/30/18		Restek, Lot A0110400		(Purchased Reagent)		2-Butanone (MEK)	12500 ug/mL
							2-Hexanone	12500 ug/mL
							4-Methyl-2-pentanone (MIBK)	12500 ug/mL
							Acetone	12500 ug/mL
voaWket1stRes_00001	10/14/15	09/14/15	Methanol, Lot 99494	50 mL	VOA8260KET1ST_00051	0.1 mL	2-Butanone (MEK)	25 ug/mL
							2-Hexanone	25 ug/mL
							4-Methyl-2-pentanone (MIBK)	25 ug/mL
							Acetone	25 ug/mL
.VOA8260KET1ST_00051	04/30/18		Restek, Lot A0110400		(Purchased Reagent)		2-Butanone (MEK)	12500 ug/mL
							2-Hexanone	12500 ug/mL
							4-Methyl-2-pentanone (MIBK)	12500 ug/mL
							Acetone	12500 ug/mL
voaWketmix2nd_00002	10/22/15	09/22/15	Methanol, Lot 99494	50 mL	VOA8260KET2ND_00054	0.1 mL	2-Butanone (MEK)	25 ug/mL
							2-Hexanone	25 ug/mL
							4-Methyl-2-pentanone (MIBK)	25 ug/mL
							Acetone	25 ug/mL
.VOA8260KET2ND_00054	05/31/18		Restek, Lot A0110970		(Purchased Reagent)		2-Butanone (MEK)	12500 ug/mL
							2-Hexanone	12500 ug/mL
							4-Methyl-2-pentanone (MIBK)	12500 ug/mL
							Acetone	12500 ug/mL
voaWVA1st Res_00003	08/23/15	07/23/15	Methanol, Lot 85233	25 mL	VOA8260VARES_00055	0.125 mL	Vinyl acetate	25 ug/mL
.VOA8260VARES_00055	08/31/15		Restek, Lot A0109190		(Purchased Reagent)		Vinyl acetate	5000 ug/mL

Reagent

VOA8260GAS1ST_00110



CERTIFIED REFERENCE MATERIAL

110 Benner Circle
Bellefonte, PA 16823-8812
Tel: (800)356-1688
Fax: (814)353-1309

www.restek.com

Certificate of Analysis



FOR LABORATORY USE ONLY-READ SDS PRIOR TO USE.

This Reference Material is intended for Laboratory Use Only as a standard for the qualitative and/or quantitative determination of the analyte(s) listed.

Catalog No. : 569722 **Lot No.:** A0110070

Description : 8260 List 1 / Std #3 Gases (2015)
8260 List 1 / Std #3 Gases (2015) 2,500 ug/ml, P&T Methanol, 1 ml/ampul

Container Size : 2 mL **Pkg Amt:** > 1 mL

Expiration Date : April 30, 2018 **Storage:** 0°C or colder

CERTIFIED VALUES

Elution Order	Compound	Grav. Conc. (weight/volume)	Expanded Uncertainty (95% C.L.; K=2)			
1	Dichlorodifluoromethane (CFC-12)	2,499.9 µg/mL	+/-	17.9502	µg/mL	Gravimetric
	CAS # 75-71-8 (Lot Q167-08)		+/-	30.0934	µg/mL	Unstressed
	Purity 99%		+/-	34.1055	µg/mL	Stressed
2	Chloromethane (methyl chloride)	2,500.1 µg/mL	+/-	17.2963	µg/mL	Gravimetric
	CAS # 74-87-3 (Lot SHBC8470V)		+/-	29.7101	µg/mL	Unstressed
	Purity 99%		+/-	33.7686	µg/mL	Stressed
3	Vinyl chloride	2,500.2 µg/mL	+/-	16.5642	µg/mL	Gravimetric
	CAS # 75-01-4 (Lot 17542)		+/-	29.2906	µg/mL	Unstressed
	Purity 99%		+/-	33.4004	µg/mL	Stressed
4	1,3-Butadiene	2,500.0 µg/mL	+/-	17.0072	µg/mL	Gravimetric
	CAS # 106-99-0 (Lot SHBF3387V)		+/-	29.5416	µg/mL	Unstressed
	Purity 99%		+/-	33.6200	µg/mL	Stressed
5	Bromomethane (methyl bromide)	2,499.8 µg/mL	+/-	18.9451	µg/mL	Gravimetric
	CAS # 74-83-9 (Lot 101604)		+/-	30.6969	µg/mL	Unstressed
	Purity 99%		+/-	34.6391	µg/mL	Stressed
6	Chloroethane (ethyl chloride)	2,500.3 µg/mL	+/-	17.6395	µg/mL	Gravimetric
	CAS # 75-00-3 (Lot SHBD1717V)		+/-	29.9122	µg/mL	Unstressed
	Purity 99%		+/-	33.9470	µg/mL	Stressed
7	Dichlorofluoromethane (CFC-21)	2,500.2 µg/mL	+/-	16.7318	µg/mL	Gravimetric
	CAS # 75-43-4 (Lot Q9B-58)		+/-	29.3854	µg/mL	Unstressed
	Purity 99%		+/-	33.4835	µg/mL	Stressed

8	Trichlorofluoromethane (CFC-11)	2,500.3 µg/mL	+/- 16.5866	µg/mL	Gravimetric
	CAS # 75-69-4 (Lot SHBD5121V)		+/- 29.3037	µg/mL	Unstressed
	Purity 99%		+/- 33.4120	µg/mL	Stressed

Solvent: P&T Methanol
CAS # 67-56-1
Purity 99%

Column:
60m x 0.25mm x 1.4µm
Rtx-502.2 (cat.#10916)

Carrier Gas:
helium-constant flow 2.0 mL/min.

Temp. Program:
40°C (hold 6 min.) to 100°C
@ 6°C/min.

Inj. Temp:
200°C

Det. Temp:
250°C

Det. Type:
MSD

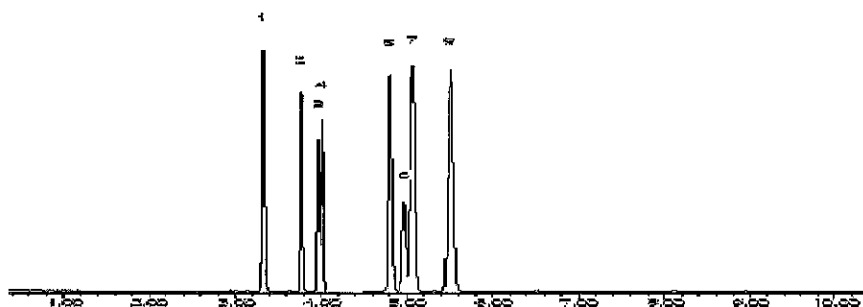

This chromatogram represents a general set of testing conditions chosen for product acceptance. For optimal results in your lab, conditions should be adjusted for your specific instrument, method, and application.

[Signature]
F. Joseph Tallon - Mix Technician

Date Mixed: 02-Apr-2015 **Balance:** B251644995

[Signature]
Tyler Brown - QA Analyst

Date Passed: 08-Apr-2015

Manufactured under Restek's ISO 9001:2008
Registered Quality System
Certificate #FM 80397

Reagent

VOA8260GAS1ST_00113



CERTIFIED REFERENCE MATERIAL

110 Benner Circle
 Bellefonte, PA 16823-8812
 Tel: (800)356-1688
 Fax: (814)353-1309

www.restek.com

Certificate of Analysis



FOR LABORATORY USE ONLY-READ SDS PRIOR TO USE.

This Reference Material is intended for Laboratory Use Only as a standard for the qualitative and/or quantitative determination of the analyte(s) listed.

Catalog No. : 569722 **Lot No.:** A0110070
Description : 8260 List 1 / Std #3 Gases (2015)
8260 List 1 / Std #3 Gases (2015) 2,500 ug/ml, P&T Methanol, 1 ml/ampul
Container Size : 2 mL **Pkg Amt:** > 1 mL
Expiration Date : April 30, 2018 **Storage:** 0°C or colder

CERTIFIED VALUES

Elution Order	Compound	Grav. Conc. (weight/volume)	Expanded Uncertainty (95% C.L.; K=2)			
1	Dichlorodifluoromethane (CFC-12)	2,499.9 µg/mL	+/-	17.9502	µg/mL	Gravimetric
	CAS # 75-71-8 (Lot Q167-08)		+/-	30.0934	µg/mL	Unstressed
	Purity 99%		+/-	34.1055	µg/mL	Stressed
2	Chloromethane (methyl chloride)	2,500.1 µg/mL	+/-	17.2963	µg/mL	Gravimetric
	CAS # 74-87-3 (Lot SHBC8470V)		+/-	29.7101	µg/mL	Unstressed
	Purity 99%		+/-	33.7686	µg/mL	Stressed
3	Vinyl chloride	2,500.2 µg/mL	+/-	16.5642	µg/mL	Gravimetric
	CAS # 75-01-4 (Lot 17542)		+/-	29.2906	µg/mL	Unstressed
	Purity 99%		+/-	33.4004	µg/mL	Stressed
4	1,3-Butadiene	2,500.0 µg/mL	+/-	17.0072	µg/mL	Gravimetric
	CAS # 106-99-0 (Lot SHBF3387V)		+/-	29.5416	µg/mL	Unstressed
	Purity 99%		+/-	33.6200	µg/mL	Stressed
5	Bromomethane (methyl bromide)	2,499.8 µg/mL	+/-	18.9451	µg/mL	Gravimetric
	CAS # 74-83-9 (Lot 101604)		+/-	30.6969	µg/mL	Unstressed
	Purity 99%		+/-	34.6391	µg/mL	Stressed
6	Chloroethane (ethyl chloride)	2,500.3 µg/mL	+/-	17.6395	µg/mL	Gravimetric
	CAS # 75-00-3 (Lot SHBD1717V)		+/-	29.9122	µg/mL	Unstressed
	Purity 99%		+/-	33.9470	µg/mL	Stressed
7	Dichlorofluoromethane (CFC-21)	2,500.2 µg/mL	+/-	16.7318	µg/mL	Gravimetric
	CAS # 75-43-4 (Lot Q9B-58)		+/-	29.3854	µg/mL	Unstressed
	Purity 99%		+/-	33.4835	µg/mL	Stressed

8	Trichlorofluoromethane (CFC-11)	2,500.3 µg/mL	+/- 16.5866	µg/mL	Gravimetric
	CAS # 75-69-4 (Lot SHBD5121V)		+/- 29.3037	µg/mL	Unstressed
	Purity 99%		+/- 33.4120	µg/mL	Stressed

Solvent: P&T Methanol
CAS # 67-56-1
Purity 99%

Column:
60m x 0.25mm x 1.4µm
Rtx-502.2 (cat.#10916)

Carrier Gas:
helium-constant flow 2.0 mL/min.

Temp. Program:
40°C (hold 6 min.) to 100°C
@ 6°C/min.

Inj. Temp:
200°C

Det. Temp:
250°C

Det. Type:
MSD

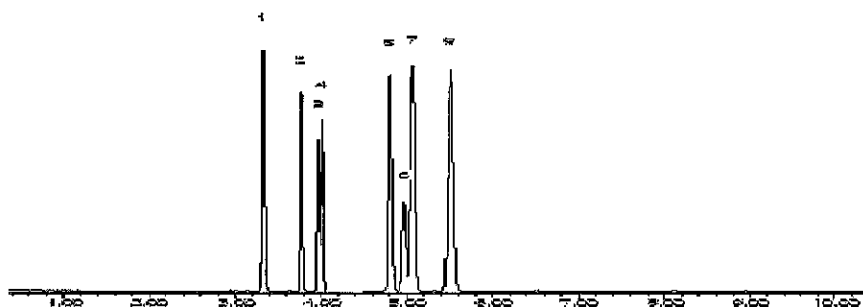

This chromatogram represents a general set of testing conditions chosen for product acceptance. For optimal results in your lab, conditions should be adjusted for your specific instrument, method, and application.

[Signature]
F. Joseph Tallon - Mix Technician

Date Mixed: 02-Apr-2015 **Balance:** B251644995

[Signature]
Tyler Brown - QA Analyst

Date Passed: 08-Apr-2015

Manufactured under Restek's ISO 9001:2008
Registered Quality System
Certificate #FM 80397

Reagent

VOA8260GAS1ST_00116



CERTIFIED REFERENCE MATERIAL

110 Benner Circle
 Bellefonte, PA 16823-8812
 Tel: (800)356-1688
 Fax: (814)353-1309

www.restek.com

Certificate of Analysis



FOR LABORATORY USE ONLY-READ SDS PRIOR TO USE.

This Reference Material is intended for Laboratory Use Only as a standard for the qualitative and/or quantitative determination of the analyte(s) listed.

Catalog No. : 569722 **Lot No.:** A0110070
Description : 8260 List 1 / Std #3 Gases (2015)
8260 List 1 / Std #3 Gases (2015) 2,500 ug/ml, P&T Methanol, 1 ml/ampul
Container Size : 2 mL **Pkg Amt:** > 1 mL
Expiration Date : April 30, 2018 **Storage:** 0°C or colder

CERTIFIED VALUES

Elution Order	Compound	Grav. Conc. (weight/volume)	Expanded Uncertainty (95% C.L.; K=2)			
1	Dichlorodifluoromethane (CFC-12)	2,499.9 µg/mL	+/-	17.9502	µg/mL	Gravimetric
	CAS # 75-71-8 (Lot Q167-08)		+/-	30.0934	µg/mL	Unstressed
	Purity 99%		+/-	34.1055	µg/mL	Stressed
2	Chloromethane (methyl chloride)	2,500.1 µg/mL	+/-	17.2963	µg/mL	Gravimetric
	CAS # 74-87-3 (Lot SHBC8470V)		+/-	29.7101	µg/mL	Unstressed
	Purity 99%		+/-	33.7686	µg/mL	Stressed
3	Vinyl chloride	2,500.2 µg/mL	+/-	16.5642	µg/mL	Gravimetric
	CAS # 75-01-4 (Lot 17542)		+/-	29.2906	µg/mL	Unstressed
	Purity 99%		+/-	33.4004	µg/mL	Stressed
4	1,3-Butadiene	2,500.0 µg/mL	+/-	17.0072	µg/mL	Gravimetric
	CAS # 106-99-0 (Lot SHBF3387V)		+/-	29.5416	µg/mL	Unstressed
	Purity 99%		+/-	33.6200	µg/mL	Stressed
5	Bromomethane (methyl bromide)	2,499.8 µg/mL	+/-	18.9451	µg/mL	Gravimetric
	CAS # 74-83-9 (Lot 101604)		+/-	30.6969	µg/mL	Unstressed
	Purity 99%		+/-	34.6391	µg/mL	Stressed
6	Chloroethane (ethyl chloride)	2,500.3 µg/mL	+/-	17.6395	µg/mL	Gravimetric
	CAS # 75-00-3 (Lot SHBD1717V)		+/-	29.9122	µg/mL	Unstressed
	Purity 99%		+/-	33.9470	µg/mL	Stressed
7	Dichlorofluoromethane (CFC-21)	2,500.2 µg/mL	+/-	16.7318	µg/mL	Gravimetric
	CAS # 75-43-4 (Lot Q9B-58)		+/-	29.3854	µg/mL	Unstressed
	Purity 99%		+/-	33.4835	µg/mL	Stressed

8	Trichlorofluoromethane (CFC-11)	2,500.3 µg/mL	+/- 16.5866	µg/mL	Gravimetric
	CAS # 75-69-4 (Lot SHBD5121V)		+/- 29.3037	µg/mL	Unstressed
	Purity 99%		+/- 33.4120	µg/mL	Stressed

Solvent: P&T Methanol
CAS # 67-56-1
Purity 99%

Column:
60m x 0.25mm x 1.4µm
Rtx-502.2 (cat.#10916)

Carrier Gas:
helium-constant flow 2.0 mL/min.

Temp. Program:
40°C (hold 6 min.) to 100°C
@ 6°C/min.

Inj. Temp:
200°C

Det. Temp:
250°C

Det. Type:
MSD

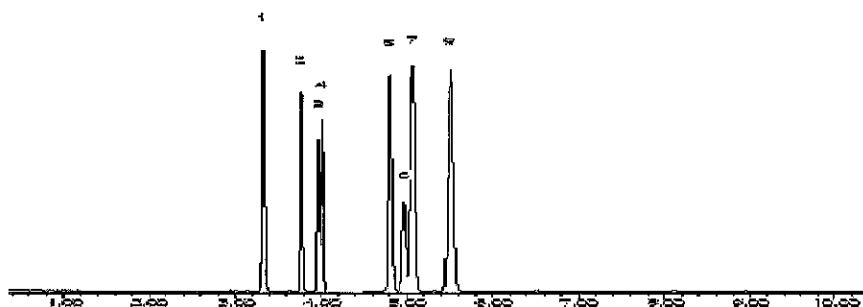

This chromatogram represents a general set of testing conditions chosen for product acceptance. For optimal results in your lab, conditions should be adjusted for your specific instrument, method, and application.

[Signature]
F. Joseph Tallon - Mix Technician

Date Mixed: 02-Apr-2015 **Balance:** B251644995

[Signature]
Tyler Brown - QA Analyst

Date Passed: 08-Apr-2015

Manufactured under Restek's ISO 9001:2008
Registered Quality System
Certificate #FM 80397

Reagent

VOA8260GAS1ST_00117



CERTIFIED REFERENCE MATERIAL

110 Benner Circle
 Bellefonte, PA 16823-8812
 Tel: (800)356-1688
 Fax: (814)353-1309

www.restek.com

Certificate of Analysis



FOR LABORATORY USE ONLY-READ SDS PRIOR TO USE.

This Reference Material is intended for Laboratory Use Only as a standard for the qualitative and/or quantitative determination of the analyte(s) listed.

Catalog No. : 569722 **Lot No.:** A0110070
Description : 8260 List 1 / Std #3 Gases (2015)
8260 List 1 / Std #3 Gases (2015) 2,500 ug/ml, P&T Methanol, 1 ml/ampul
Container Size : 2 mL **Pkg Amt:** > 1 mL
Expiration Date : April 30, 2018 **Storage:** 0°C or colder

CERTIFIED VALUES

Elution Order	Compound	Grav. Conc. (weight/volume)	Expanded Uncertainty (95% C.L.; K=2)		
1	Dichlorodifluoromethane (CFC-12) CAS # 75-71-8 (Lot Q167-08) Purity 99%	2,499.9 µg/mL	+/-	17.9502	µg/mL Gravimetric
			+/-	30.0934	µg/mL Unstressed
			+/-	34.1055	µg/mL Stressed
2	Chloromethane (methyl chloride) CAS # 74-87-3 (Lot SHBC8470V) Purity 99%	2,500.1 µg/mL	+/-	17.2963	µg/mL Gravimetric
			+/-	29.7101	µg/mL Unstressed
			+/-	33.7686	µg/mL Stressed
3	Vinyl chloride CAS # 75-01-4 (Lot 17542) Purity 99%	2,500.2 µg/mL	+/-	16.5642	µg/mL Gravimetric
			+/-	29.2906	µg/mL Unstressed
			+/-	33.4004	µg/mL Stressed
4	1,3-Butadiene CAS # 106-99-0 (Lot SHBF3387V) Purity 99%	2,500.0 µg/mL	+/-	17.0072	µg/mL Gravimetric
			+/-	29.5416	µg/mL Unstressed
			+/-	33.6200	µg/mL Stressed
5	Bromomethane (methyl bromide) CAS # 74-83-9 (Lot 101604) Purity 99%	2,499.8 µg/mL	+/-	18.9451	µg/mL Gravimetric
			+/-	30.6969	µg/mL Unstressed
			+/-	34.6391	µg/mL Stressed
6	Chloroethane (ethyl chloride) CAS # 75-00-3 (Lot SHBD1717V) Purity 99%	2,500.3 µg/mL	+/-	17.6395	µg/mL Gravimetric
			+/-	29.9122	µg/mL Unstressed
			+/-	33.9470	µg/mL Stressed
7	Dichlorofluoromethane (CFC-21) CAS # 75-43-4 (Lot Q9B-58) Purity 99%	2,500.2 µg/mL	+/-	16.7318	µg/mL Gravimetric
			+/-	29.3854	µg/mL Unstressed
			+/-	33.4835	µg/mL Stressed

8	Trichlorofluoromethane (CFC-11)	2,500.3 µg/mL	+/- 16.5866	µg/mL	Gravimetric
	CAS # 75-69-4 (Lot SHBD5121V)		+/- 29.3037	µg/mL	Unstressed
	Purity 99%		+/- 33.4120	µg/mL	Stressed

Solvent: P&T Methanol
CAS # 67-56-1
Purity 99%

Column:
60m x 0.25mm x 1.4µm
Rtx-502.2 (cat.#10916)

Carrier Gas:
helium-constant flow 2.0 mL/min.

Temp. Program:
40°C (hold 6 min.) to 100°C
@ 6°C/min.

Inj. Temp:
200°C

Det. Temp:
250°C

Det. Type:
MSD

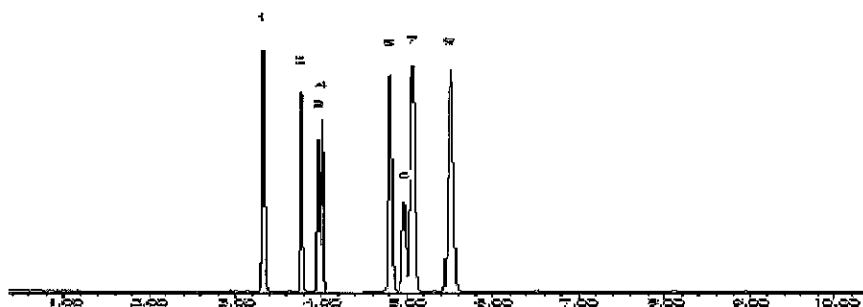

This chromatogram represents a general set of testing conditions chosen for product acceptance. For optimal results in your lab, conditions should be adjusted for your specific instrument, method, and application.

[Signature]
F. Joseph Tallon - Mix Technician

Date Mixed: 02-Apr-2015 **Balance:** B251644995

[Signature]
Tyler Brown - QA Analyst

Date Passed: 08-Apr-2015

<p>Manufactured under Restek's ISO 9001:2008 Registered Quality System Certificate #FM 80397</p>
--

Reagent

VOA8260GAS2ND_00113



CERTIFIED REFERENCE MATERIAL

110 Benner Circle
 Bellefonte, PA 16823-8812
 Tel: (800)356-1688
 Fax: (814)353-1309

www.restek.com

Certificate of Analysis



FOR LABORATORY USE ONLY-READ SDS PRIOR TO USE.

This Reference Material is intended for Laboratory Use Only as a standard for the qualitative and/or quantitative determination of the analyte(s) listed.

Catalog No. : 569722.SEC **Lot No.:** A0111273
Description : 8260 List 1 / Std #3 Gases (2015)
8260 List 1 / Std #3 Gases (2015) 2,500 ug/ml, P&T Methanol, 1 mi/ampul
Container Size : 2 mL **Pkg Amt:** > 1 mL
Expiration Date : May 31, 2018 **Storage:** 0°C or colder

CERTIFIED VALUES

Elution Order	Compound	Grav. Conc. (weight/volume)	Expanded Uncertainty (95% C.L., K=2)			
1	Dichlorodifluoromethane (CFC-12)	2,497.6 µg/mL	+/-	24.0984	µg/mL	Gravimetric
	CAS # 75-71-8.SEC (Lot 21773)		+/-	34.1039	µg/mL	Unstressed
	Purity 99%		+/-	37.6853	µg/mL	Stressed
2	Chloromethane (methyl chloride)	2,503.8 µg/mL	+/-	21.5368	µg/mL	Gravimetric
	CAS # 74-87-3.SEC (Lot 18343)		+/-	32.3897	µg/mL	Unstressed
	Purity 99%		+/-	36.1592	µg/mL	Stressed
3	Vinyl chloride	2,492.0 µg/mL	+/-	23.1023	µg/mL	Gravimetric
	CAS # 75-01-4.SEC (Lot MKBK6872V)		+/-	33.3685	µg/mL	Unstressed
	Purity 99%		+/-	37.0056	µg/mL	Stressed
4	1,3-Butadiene	2,488.6 µg/mL	+/-	19.2643	µg/mL	Gravimetric
	CAS # 106-99-0.SEC (Lot 18349)		+/-	30.8102	µg/mL	Unstressed
	Purity 99%		+/-	34.7063	µg/mL	Stressed
5	Bromomethane (methyl bromide)	2,491.9 µg/mL	+/-	20.7776	µg/mL	Gravimetric
	CAS # 74-83-9.SEC (Lot Q119-46)		+/-	31.8022	µg/mL	Unstressed
	Purity 99%		+/-	35.5993	µg/mL	Stressed
6	Chloroethane (ethyl chloride)	2,516.0 µg/mL	+/-	19.4764	µg/mL	Gravimetric
	CAS # 75-00-3.SEC (Lot 00004202)		+/-	31.1495	µg/mL	Unstressed
	Purity 99%		+/-	35.0885	µg/mL	Stressed
7	Dichlorofluoromethane (CFC-21)	2,503.3 µg/mL	+/-	18.8823	µg/mL	Gravimetric
	CAS # 75-43-4.SEC (Lot SHBC0858V)		+/-	30.6846	µg/mL	Unstressed
	Purity 99%		+/-	34.6386	µg/mL	Stressed

Reagent

VOA8260GAS2ND_00114



CERTIFIED REFERENCE MATERIAL

110 Benner Circle
 Bellefonte, PA 16823-8812
 Tel: (800)356-1688
 Fax: (814)353-1309

www.restek.com

Certificate of Analysis



FOR LABORATORY USE ONLY-READ SDS PRIOR TO USE.

This Reference Material is intended for Laboratory Use Only as a standard for the qualitative and/or quantitative determination of the analyte(s) listed.

Catalog No. : 569722.SEC Lot No.: A0111273
 Description : 8260 List 1 / Std #3 Gases (2015)
8260 List 1 / Std #3 Gases (2015) 2,500 ug/ml, P&T Methanol, 1
ml/ampul
 Container Size : 2 mL Pkg Amt: > 1 mL
 Expiration Date : May 31, 2018 Storage: 0°C or colder

CERTIFIED VALUES

Elution Order	Compound	Grav. Conc. (weight/volume)	Expanded Uncertainty (95% C.L., K=2)			
1	Dichlorodifluoromethane (CFC-12)	2,497.6 µg/mL	+/-	24.0984	µg/mL	Gravimetric
	CAS # 75-71-8.SEC (Lot 21773)		+/-	34.1039	µg/mL	Unstressed
	Purity 99%		+/-	37.6853	µg/mL	Stressed
2	Chloromethane (methyl chloride)	2,503.8 µg/mL	+/-	21.5368	µg/mL	Gravimetric
	CAS # 74-87-3.SEC (Lot 18343)		+/-	32.3897	µg/mL	Unstressed
	Purity 99%		+/-	36.1592	µg/mL	Stressed
3	Vinyl chloride	2,492.0 µg/mL	+/-	23.1023	µg/mL	Gravimetric
	CAS # 75-01-4.SEC (Lot MKBK6872V)		+/-	33.3685	µg/mL	Unstressed
	Purity 99%		+/-	37.0056	µg/mL	Stressed
4	1,3-Butadiene	2,488.6 µg/mL	+/-	19.2643	µg/mL	Gravimetric
	CAS # 106-99-0.SEC (Lot 18349)		+/-	30.8102	µg/mL	Unstressed
	Purity 99%		+/-	34.7063	µg/mL	Stressed
5	Bromomethane (methyl bromide)	2,491.9 µg/mL	+/-	20.7776	µg/mL	Gravimetric
	CAS # 74-83-9.SEC (Lot Q119-46)		+/-	31.8022	µg/mL	Unstressed
	Purity 99%		+/-	35.5993	µg/mL	Stressed
6	Chloroethane (ethyl chloride)	2,516.0 µg/mL	+/-	19.4764	µg/mL	Gravimetric
	CAS # 75-00-3.SEC (Lot 00004202)		+/-	31.1495	µg/mL	Unstressed
	Purity 99%		+/-	35.0885	µg/mL	Stressed
7	Dichlorofluoromethane (CFC-21)	2,503.3 µg/mL	+/-	18.8823	µg/mL	Gravimetric
	CAS # 75-43-4.SEC (Lot SHBC0858V)		+/-	30.6846	µg/mL	Unstressed
	Purity 99%		+/-	34.6386	µg/mL	Stressed

Reagent

VOA8260INTRES_00067



110 Benner Circle
 Bellefonte, PA 16823-8812
 Tel: (800)356-1688
 Fax: (814)353-1309

www.restek.com



Certificate of Analysis

FOR LABORATORY USE ONLY-READ MSDS PRIOR TO USE.

This Reference Material is intended for Laboratory Use Only as a standard for the qualitative and/or quantitative determination of the analyte(s) listed.

Catalog No. : 567649 Lot No.: A093504
 Description : 8260 Internal Standard
8260 Internal Standard 250-5,000 ug/ml, P&T Methanol, 5 ml/ampul
 Container Size : 5 mL Pkg Amt: > 5 mL
 Expiration Date : February 2018 Storage: 0°C or colder

CERTIFIED VALUES

Elution Order	Compound	Grav. Conc. (weight/volume)	Expanded Uncertainty (95% C.L.; K=2)			
1	tert-Butyl-d9-alcohol	5,000.0 µg/mL	+/-	29.0689	µg/mL	Gravimetric
	CAS # 25725-11-5		+/-	110.6323	µg/mL	Unstressed
	Purity 99%		+/-	111.0833	µg/mL	Stressed
2	Fluorobenzene	250.0 µg/mL	+/-	1.4535	µg/mL	Gravimetric
	CAS # 462-06-6		+/-	5.5316	µg/mL	Unstressed
	Purity 99%		+/-	5.5542	µg/mL	Stressed
3	1,4-Dioxane-d8	5,000.0 µg/mL	+/-	29.0689	µg/mL	Gravimetric
	CAS # 17647-74-4		+/-	110.6323	µg/mL	Unstressed
	Purity 99%		+/-	111.0833	µg/mL	Stressed
4	Chlorobenzene-d5	250.0 µg/mL	+/-	1.4535	µg/mL	Gravimetric
	CAS # 3114-55-4		+/-	5.5316	µg/mL	Unstressed
	Purity 99%		+/-	5.5542	µg/mL	Stressed
5	1,4-Dichlorobenzene-d4	250.0 µg/mL	+/-	1.4535	µg/mL	Gravimetric
	CAS # 3855-82-1		+/-	5.5316	µg/mL	Unstressed
	Purity 99%		+/-	5.5542	µg/mL	Stressed

Solvent: P&T Methanol
 CAS # 67-56-1
 Purity 99%

Reagent

VOA8260INTRES_00068



110 Benner Circle
 Bellefonte, PA 16823-8812
 Tel: (800)356-1688
 Fax: (814)353-1309

www.restek.com



Certificate of Analysis

FOR LABORATORY USE ONLY-READ MSDS PRIOR TO USE.

This Reference Material is intended for Laboratory Use Only as a standard for the qualitative and/or quantitative determination of the analyte(s) listed.

Catalog No. : 567649 Lot No.: A093504
 Description : 8260 Internal Standard
8260 Internal Standard 250-5,000 ug/ml, P&T Methanol, 5 ml/ampul
 Container Size : 5 mL Pkg Amt: > 5 mL
 Expiration Date : February 2018 Storage: 0°C or colder

CERTIFIED VALUES

Elution Order	Compound	Grav. Conc. (weight/volume)	Expanded Uncertainty (95% C.L.; K=2)			
1	tert-Butyl-d9-alcohol	5,000.0 µg/mL	+/-	29.0689	µg/mL	Gravimetric
	CAS # 25725-11-5		+/-	110.6323	µg/mL	Unstressed
	Purity 99%		+/-	111.0833	µg/mL	Stressed
2	Fluorobenzene	250.0 µg/mL	+/-	1.4535	µg/mL	Gravimetric
	CAS # 462-06-6		+/-	5.5316	µg/mL	Unstressed
	Purity 99%		+/-	5.5542	µg/mL	Stressed
3	1,4-Dioxane-d8	5,000.0 µg/mL	+/-	29.0689	µg/mL	Gravimetric
	CAS # 17647-74-4		+/-	110.6323	µg/mL	Unstressed
	Purity 99%		+/-	111.0833	µg/mL	Stressed
4	Chlorobenzene-d5	250.0 µg/mL	+/-	1.4535	µg/mL	Gravimetric
	CAS # 3114-55-4		+/-	5.5316	µg/mL	Unstressed
	Purity 99%		+/-	5.5542	µg/mL	Stressed
5	1,4-Dichlorobenzene-d4	250.0 µg/mL	+/-	1.4535	µg/mL	Gravimetric
	CAS # 3855-82-1		+/-	5.5316	µg/mL	Unstressed
	Purity 99%		+/-	5.5542	µg/mL	Stressed

Solvent: P&T Methanol
 CAS # 67-56-1
 Purity 99%

Reagent

VOA8260INTRES_00088



CERTIFIED REFERENCE MATERIAL

110 Benner Circle
 Bellefonte, PA 16823-8812
 Tel: (800)356-1688
 Fax: (814)353-1309

www.restek.com

Certificate of Analysis



FOR LABORATORY USE ONLY-READ SDS PRIOR TO USE.

This Reference Material is intended for Laboratory Use Only as a standard for the qualitative and/or quantitative determination of the analyte(s) listed.

Catalog No. : 567649 **Lot No.:** A0104742
Description : 8260 Internal Standard
8260 Internal Standard 250-5,000 ug/ml, P&T Methanol, 5 ml/ampul
Container Size : 5 mL **Pkg Amt:** > 5 mL
Expiration Date : July 31, 2019 **Storage:** 0°C or colder

CERTIFIED VALUES

Elution Order	Compound	Grav. Conc. (weight/volume)	Expanded Uncertainty (95% C.L.; K=2)		
1	tert-Butyl-d9-alcohol CAS # 25725-11-5 Purity 99% (Lot I201P5)	5,003.0 µg/mL	+/- 29.0879 µg/mL +/- 106.1005 µg/mL +/- 106.5713 µg/mL	Gravimetric Unstressed Stressed	
2	Fluorobenzene CAS # 462-06-6 Purity 99% (Lot 1380033)	250.8 µg/mL	+/- 1.4795 µg/mL +/- 5.3247 µg/mL +/- 5.3483 µg/mL	Gravimetric Unstressed Stressed	
3	1,4-Dioxane-d8 CAS # 17647-74-4 Purity 99% (Lot 11C-596)	5,009.6 µg/mL	+/- 29.1262 µg/mL +/- 106.2405 µg/mL +/- 106.7119 µg/mL	Gravimetric Unstressed Stressed	
4	Chlorobenzene-d5 CAS # 3114-55-4 Purity 99% (Lot PR-22736)	250.8 µg/mL	+/- 1.4795 µg/mL +/- 5.3247 µg/mL +/- 5.3483 µg/mL	Gravimetric Unstressed Stressed	
5	1,4-Dichlorobenzene-d4 CAS # 3855-82-1 Purity 99% (Lot PR-18488)	250.8 µg/mL	+/- 1.4795 µg/mL +/- 5.3247 µg/mL +/- 5.3483 µg/mL	Gravimetric Unstressed Stressed	

Solvent: P&T Methanol
 CAS # 67-56-1
 Purity 99%

Reagent

VOA8260KET1ST_00046

RESTEK® CERTIFIED REFERENCE MATERIAL

110 Benner Circle
 Bellefonte, PA 16823-8812
 Tel: (800)356-1688
 Fax: (814)353-1309

www.restek.com

Certificate of Analysis



FOR LABORATORY USE ONLY-READ SDS PRIOR TO USE.

This Reference Material is intended for Laboratory Use Only as a standard for the qualitative and/or quantitative determination of the analyte(s) listed.

Catalog No. : 569721 **Lot No.:** A0110400
Description : 8260 List 1/ Std #2 Ketones (2015)
8260 List 1/ Std #2 Ketones (2015) 12,500 µg/ml, P&T Methanol/Water (90:10), 1 ml/ampul
Container Size : 2 mL **Pkg Amt:** > 1 mL
Expiration Date : April 30, 2018 **Storage:** 0°C or colder

CERTIFIED VALUES

Elution Order	Compound	Grav. Conc. (weight/volume)	Expanded Uncertainty (95% C.L.; K=2)			
1	Acetone	12,506.8 µg/mL	+/-	73.2301	µg/mL	Gravimetric
	CAS # 67-64-1 (Lot 07196AK)		+/-	665.6407	µg/mL	Unstressed
	Purity 99%		+/-	666.3747	µg/mL	Stressed
2	2-Butanone (MEK)	12,504.8 µg/mL	+/-	73.2184	µg/mL	Gravimetric
	CAS # 78-93-3 (Lot BCBH7802V)		+/-	665.5343	µg/mL	Unstressed
	Purity 99%		+/-	666.2681	µg/mL	Stressed
3	4-Methyl-2-pentanone (MIBK)	12,509.2 µg/mL	+/-	73.2441	µg/mL	Gravimetric
	CAS # 108-10-1 (Lot SHBF5332V)		+/-	665.7684	µg/mL	Unstressed
	Purity 99%		+/-	666.5025	µg/mL	Stressed
4	2-Hexanone	12,501.6 µg/mL	+/-	73.1996	µg/mL	Gravimetric
	CAS # 591-78-6 (Lot MKBN7380V)		+/-	665.3640	µg/mL	Unstressed
	Purity 99%		+/-	666.0976	µg/mL	Stressed

Solvent: P&T Methanol/Water (90:10)
 CAS # 67-56-1/7732-18-5
 Purity 99%

Reagent

VOA8260KET1ST_00047

RESTEK® CERTIFIED REFERENCE MATERIAL

110 Benner Circle
 Bellefonte, PA 16823-8812
 Tel: (800)356-1688
 Fax: (814)353-1309

www.restek.com

Certificate of Analysis



FOR LABORATORY USE ONLY-READ SDS PRIOR TO USE.

This Reference Material is intended for Laboratory Use Only as a standard for the qualitative and/or quantitative determination of the analyte(s) listed.

Catalog No. : 569721 **Lot No.:** A0110400
Description : 8260 List 1/ Std #2 Ketones (2015)
8260 List 1/ Std #2 Ketones (2015) 12,500 µg/ml, P&T Methanol/Water (90:10), 1 ml/ampul
Container Size : 2 mL **Pkg Amt:** > 1 mL
Expiration Date : April 30, 2018 **Storage:** 0°C or colder

CERTIFIED VALUES

Elution Order	Compound	Grav. Conc. (weight/volume)	Expanded Uncertainty (95% C.L.; K=2)			
1	Acetone	12,506.8 µg/mL	+/-	73.2301	µg/mL	Gravimetric
	CAS # 67-64-1 (Lot 07196AK)		+/-	665.6407	µg/mL	Unstressed
	Purity 99%		+/-	666.3747	µg/mL	Stressed
2	2-Butanone (MEK)	12,504.8 µg/mL	+/-	73.2184	µg/mL	Gravimetric
	CAS # 78-93-3 (Lot BCBH7802V)		+/-	665.5343	µg/mL	Unstressed
	Purity 99%		+/-	666.2681	µg/mL	Stressed
3	4-Methyl-2-pentanone (MIBK)	12,509.2 µg/mL	+/-	73.2441	µg/mL	Gravimetric
	CAS # 108-10-1 (Lot SHBF5332V)		+/-	665.7684	µg/mL	Unstressed
	Purity 99%		+/-	666.5025	µg/mL	Stressed
4	2-Hexanone	12,501.6 µg/mL	+/-	73.1996	µg/mL	Gravimetric
	CAS # 591-78-6 (Lot MKBN7380V)		+/-	665.3640	µg/mL	Unstressed
	Purity 99%		+/-	666.0976	µg/mL	Stressed

Solvent: P&T Methanol/Water (90:10)
 CAS # 67-56-1/7732-18-5
 Purity 99%

Reagent

VOA8260KET1ST_00048

RESTEK® CERTIFIED REFERENCE MATERIAL

110 Benner Circle
 Bellefonte, PA 16823-8812
 Tel: (800)356-1688
 Fax: (814)353-1309

www.restek.com

Certificate of Analysis



FOR LABORATORY USE ONLY-READ SDS PRIOR TO USE.

This Reference Material is intended for Laboratory Use Only as a standard for the qualitative and/or quantitative determination of the analyte(s) listed.

Catalog No. : 569721 **Lot No.:** A0110400
Description : 8260 List 1/ Std #2 Ketones (2015)
8260 List 1/ Std #2 Ketones (2015) 12,500 µg/ml, P&T Methanol/Water (90:10), 1 ml/ampul
Container Size : 2 mL **Pkg Amt:** > 1 mL
Expiration Date : April 30, 2018 **Storage:** 0°C or colder

CERTIFIED VALUES

Elution Order	Compound	Grav. Conc. (weight/volume)	Expanded Uncertainty (95% C.L.; K=2)			
1	Acetone	12,506.8 µg/mL	+/-	73.2301	µg/mL	Gravimetric
	CAS # 67-64-1 (Lot 07196AK)		+/-	665.6407	µg/mL	Unstressed
	Purity 99%		+/-	666.3747	µg/mL	Stressed
2	2-Butanone (MEK)	12,504.8 µg/mL	+/-	73.2184	µg/mL	Gravimetric
	CAS # 78-93-3 (Lot BCBH7802V)		+/-	665.5343	µg/mL	Unstressed
	Purity 99%		+/-	666.2681	µg/mL	Stressed
3	4-Methyl-2-pentanone (MIBK)	12,509.2 µg/mL	+/-	73.2441	µg/mL	Gravimetric
	CAS # 108-10-1 (Lot SHBF5332V)		+/-	665.7684	µg/mL	Unstressed
	Purity 99%		+/-	666.5025	µg/mL	Stressed
4	2-Hexanone	12,501.6 µg/mL	+/-	73.1996	µg/mL	Gravimetric
	CAS # 591-78-6 (Lot MKBN7380V)		+/-	665.3640	µg/mL	Unstressed
	Purity 99%		+/-	666.0976	µg/mL	Stressed

Solvent: P&T Methanol/Water (90:10)
 CAS # 67-56-1/7732-18-5
 Purity 99%

Reagent

VOA8260KET1ST_00049

RESTEK® CERTIFIED REFERENCE MATERIAL

110 Benner Circle
 Bellefonte, PA 16823-8812
 Tel: (800)356-1688
 Fax: (814)353-1309

www.restek.com

Certificate of Analysis



FOR LABORATORY USE ONLY-READ SDS PRIOR TO USE.

This Reference Material is intended for Laboratory Use Only as a standard for the qualitative and/or quantitative determination of the analyte(s) listed.

Catalog No. : 569721 **Lot No.:** A0110400
Description : 8260 List 1/ Std #2 Ketones (2015)
8260 List 1/ Std #2 Ketones (2015) 12,500 µg/ml, P&T Methanol/Water (90:10), 1 ml/ampul
Container Size : 2 mL **Pkg Amt:** > 1 mL
Expiration Date : April 30, 2018 **Storage:** 0°C or colder

CERTIFIED VALUES

Elution Order	Compound	Grav. Conc. (weight/volume)	Expanded Uncertainty (95% C.L.; K=2)			
1	Acetone	12,506.8 µg/mL	+/-	73.2301	µg/mL	Gravimetric
	CAS # 67-64-1 (Lot 07196AK)		+/-	665.6407	µg/mL	Unstressed
	Purity 99%		+/-	666.3747	µg/mL	Stressed
2	2-Butanone (MEK)	12,504.8 µg/mL	+/-	73.2184	µg/mL	Gravimetric
	CAS # 78-93-3 (Lot BCBH7802V)		+/-	665.5343	µg/mL	Unstressed
	Purity 99%		+/-	666.2681	µg/mL	Stressed
3	4-Methyl-2-pentanone (MIBK)	12,509.2 µg/mL	+/-	73.2441	µg/mL	Gravimetric
	CAS # 108-10-1 (Lot SHBF5332V)		+/-	665.7684	µg/mL	Unstressed
	Purity 99%		+/-	666.5025	µg/mL	Stressed
4	2-Hexanone	12,501.6 µg/mL	+/-	73.1996	µg/mL	Gravimetric
	CAS # 591-78-6 (Lot MKBN7380V)		+/-	665.3640	µg/mL	Unstressed
	Purity 99%		+/-	666.0976	µg/mL	Stressed

Solvent: P&T Methanol/Water (90:10)
 CAS # 67-56-1/7732-18-5
 Purity 99%

Reagent

VOA8260KET1ST_00051

RESTEK® CERTIFIED REFERENCE MATERIAL

110 Benner Circle
 Bellefonte, PA 16823-8812
 Tel: (800)356-1688
 Fax: (814)353-1309

www.restek.com

Certificate of Analysis



FOR LABORATORY USE ONLY-READ SDS PRIOR TO USE.

This Reference Material is intended for Laboratory Use Only as a standard for the qualitative and/or quantitative determination of the analyte(s) listed.

Catalog No. : 569721 **Lot No.:** A0110400
Description : 8260 List 1/ Std #2 Ketones (2015)
8260 List 1/ Std #2 Ketones (2015) 12,500 µg/ml, P&T Methanol/Water (90:10), 1 ml/ampul
Container Size : 2 mL **Pkg Amt:** > 1 mL
Expiration Date : April 30, 2018 **Storage:** 0°C or colder

CERTIFIED VALUES

Elution Order	Compound	Grav. Conc. (weight/volume)	Expanded Uncertainty (95% C.L.; K=2)			
1	Acetone	12,506.8 µg/mL	+/-	73.2301	µg/mL	Gravimetric
	CAS # 67-64-1 (Lot 07196AK)		+/-	665.6407	µg/mL	Unstressed
	Purity 99%		+/-	666.3747	µg/mL	Stressed
2	2-Butanone (MEK)	12,504.8 µg/mL	+/-	73.2184	µg/mL	Gravimetric
	CAS # 78-93-3 (Lot BCBH7802V)		+/-	665.5343	µg/mL	Unstressed
	Purity 99%		+/-	666.2681	µg/mL	Stressed
3	4-Methyl-2-pentanone (MIBK)	12,509.2 µg/mL	+/-	73.2441	µg/mL	Gravimetric
	CAS # 108-10-1 (Lot SHBF5332V)		+/-	665.7684	µg/mL	Unstressed
	Purity 99%		+/-	666.5025	µg/mL	Stressed
4	2-Hexanone	12,501.6 µg/mL	+/-	73.1996	µg/mL	Gravimetric
	CAS # 591-78-6 (Lot MKBN7380V)		+/-	665.3640	µg/mL	Unstressed
	Purity 99%		+/-	666.0976	µg/mL	Stressed

Solvent: P&T Methanol/Water (90:10)
 CAS # 67-56-1/7732-18-5
 Purity 99%

Reagent

VOA8260KET2ND_00054



CERTIFIED REFERENCE MATERIAL

110 Benner Circle
 Bellefonte, PA 16823-8812
 Tel: (800)356-1688
 Fax: (814)353-1309

www.restek.com

Certificate of Analysis



FOR LABORATORY USE ONLY-READ SDS PRIOR TO USE.

This Reference Material is intended for Laboratory Use Only as a standard for the qualitative and/or quantitative determination of the analyte(s) listed.

Catalog No. : 569721.sec **Lot No.:** A0110970
Description : 8260 List 1/ Std #2 Ketones (2015)
8260 List 1/ Std #2 Ketones (2015) 12,500 µg/ml, P&T Methanol/Water (90:10), 1 ml/ampul
Container Size : 2 mL **Pkg Amt:** > 1 mL
Expiration Date : May 31, 2018 **Storage:** 0°C or colder

CERTIFIED VALUES

Elution Order	Compound	Grav. Conc. (weight/volume)	Expanded Uncertainty (95% C.L., K=2)			
1	Acetone	12,528.0 µg/mL	+/-	73.3542	µg/mL	Gravimetric
	CAS # 67-64-1.SEC (Lot P14A572)		+/-	666.7690	µg/mL	Unstressed
	Purity 99%		+/-	667.5042	µg/mL	Stressed
2	2-Butanone (MEK)	12,530.0 µg/mL	+/-	73.3659	µg/mL	Gravimetric
	CAS # 78-93-3.SEC (Lot RA58J)		+/-	666.8755	µg/mL	Unstressed
	Purity 99%		+/-	667.6108	µg/mL	Stressed
3	4-Methyl-2-pentanone (MIBK)	12,585.0 µg/mL	+/-	73.6879	µg/mL	Gravimetric
	CAS # 108-10-1.SEC (Lot E29T040)		+/-	669.8027	µg/mL	Unstressed
	Purity 99%		+/-	670.5412	µg/mL	Stressed
4	2-Hexanone	12,516.0 µg/mL	+/-	73.2839	µg/mL	Gravimetric
	CAS # 591-78-6.SEC (Lot ZSVCD-FF)		+/-	666.1304	µg/mL	Unstressed
	Purity 99%		+/-	666.8648	µg/mL	Stressed

Solvent: P&T Methanol/Water (90:10)
 CAS # 67-56-1/7732-18-5
 Purity 99%

Reagent

VOA8260MEGA1_00030



CERTIFIED REFERENCE MATERIAL

110 Benner Circle
Bellefonte, PA 16823-8812
Tel: (800)356-1688
Fax: (814)353-1309

Certificate of Analysis

www.restek.com



FOR LABORATORY USE ONLY-READ SDS PRIOR TO USE.

This Reference Material is intended for Laboratory Use Only as a standard for the qualitative and/or quantitative determination of the analyte(s) listed.

Catalog No. : 569720 **Lot No.:** A0108166

Description : 8260 List 1 / Std #1 MegaMix (2015)
8260 List 1 / Std #1 MegaMix (2015) 1250-62500 µg/ml, P&T Methanol, 1 ml/ampul

Container Size : 2 mL **Pkg Amt:** > 1 mL

Expiration Date : January 31, 2017 **Storage:** 0°C or colder

CERTIFIED VALUES

Elution Order	Compound	Grav. Conc. (weight/volume)	Expanded Uncertainty (95% C.L.; K=2)			
1	Diethyl ether (ethyl ether)	2,521.3 µg/mL	+/-	14.6588	µg/mL	Gravimetric
	CAS # 60-29-7 (Lot SHBF3466V)		+/-	134.1754	µg/mL	Unstressed
	Purity 99%		+/-	134.3233	µg/mL	Stressed
2	1,1,2-Trichlorotrifluoroethane (CFC-113)	2,522.5 µg/mL	+/-	14.6660	µg/mL	Gravimetric
	CAS # 76-13-1 (Lot 00001135)		+/-	134.2419	µg/mL	Unstressed
	Purity 99%		+/-	134.3899	µg/mL	Stressed
3	1,1-Dichloroethane	2,499.5 µg/mL	+/-	14.5323	µg/mL	Gravimetric
	CAS # 75-34-3 (Lot Q179-33)		+/-	133.0173	µg/mL	Unstressed
	Purity 98%		+/-	133.1640	µg/mL	Stressed
4	tert-Butanol (TBA)	25,002.4 µg/mL	+/-	145.3584	µg/mL	Gravimetric
	CAS # 75-65-0 (Lot SHBC6893V)		+/-	1,330.5704	µg/mL	Unstressed
	Purity 99%		+/-	1,332.0378	µg/mL	Stressed
5	Iodomethane (methyl iodide)	2,510.0 µg/mL	+/-	14.5934	µg/mL	Gravimetric
	CAS # 74-88-4 (Lot SHBC7288V)		+/-	133.5767	µg/mL	Unstressed
	Purity 99%		+/-	133.7240	µg/mL	Stressed
6	Methyl acetate	12,505.4 µg/mL	+/-	72.7037	µg/mL	Gravimetric
	CAS # 79-20-9 (Lot SHBD7134V)		+/-	665.5101	µg/mL	Unstressed
	Purity 98%		+/-	666.2440	µg/mL	Stressed
7	Allyl chloride (3-chloropropene)	2,500.0 µg/mL	+/-	19.2743	µg/mL	Gravimetric
	CAS # 107-05-1 (Lot MKBG5777V)		+/-	133.6453	µg/mL	Unstressed
	Purity 99%		+/-	133.7914	µg/mL	Stressed

8	Methylene chloride (dichloromethane)		2,511.3	µg/mL	+/-	14.6006	µg/mL	Gravimetric
	CAS # 75-09-2	(Lot SHBD4974V)			+/-	133.6432	µg/mL	Unstressed
	Purity 99%				+/-	133.7906	µg/mL	Stressed
9	Carbon disulfide		2,511.7	µg/mL	+/-	14.6035	µg/mL	Gravimetric
	CAS # 75-15-0	(Lot C30Y997)			+/-	133.6693	µg/mL	Unstressed
	Purity 98%				+/-	133.8167	µg/mL	Stressed
10	Acrylonitrile		25,017.1	µg/mL	+/-	145.4441	µg/mL	Gravimetric
	CAS # 107-13-1	(Lot 10172706)			+/-	1,331.3554	µg/mL	Unstressed
	Purity 99%				+/-	1,332.8236	µg/mL	Stressed
11	cis-1,2-Dichloroethene		2,503.9	µg/mL	+/-	14.5577	µg/mL	Gravimetric
	CAS # 156-59-2	(Lot MKBG8424V)			+/-	133.2507	µg/mL	Unstressed
	Purity 99%				+/-	133.3977	µg/mL	Stressed
12	n-Hexane (C6)		2,511.9	µg/mL	+/-	14.6043	µg/mL	Gravimetric
	CAS # 110-54-3	(Lot SHBF0293V)			+/-	133.6764	µg/mL	Unstressed
	Purity 99%				+/-	133.8239	µg/mL	Stressed
13	1,1-dichloroethene		2,521.3	µg/mL	+/-	14.6588	µg/mL	Gravimetric
	CAS # 75-35-4	(Lot SHBD6170V)			+/-	134.1754	µg/mL	Unstressed
	Purity 99%				+/-	134.3233	µg/mL	Stressed
14	2,2-Dichloropropane		2,500.0	µg/mL	+/-	14.5351	µg/mL	Gravimetric
	CAS # 594-20-7	(Lot BCBH9246V)			+/-	133.0434	µg/mL	Unstressed
	Purity 98%				+/-	133.1901	µg/mL	Stressed
15	trans-1,2-Dichloroethene		2,505.0	µg/mL	+/-	14.5643	µg/mL	Gravimetric
	CAS # 156-60-5	(Lot MKBH9850V)			+/-	133.3106	µg/mL	Unstressed
	Purity 99%				+/-	133.4576	µg/mL	Stressed
16	Isobutanol (2-Methyl-1-propanol)		62,553.8	µg/mL	+/-	363.6739	µg/mL	Gravimetric
	CAS # 78-83-1	(Lot SHBF2852V)			+/-	3,328.9705	µg/mL	Unstressed
	Purity 99%				+/-	3,332.6417	µg/mL	Stressed
17	Methyl-tert-butyl ether (MTBE)		2,504.6	µg/mL	+/-	14.5621	µg/mL	Gravimetric
	CAS # 1634-04-4	(Lot SHBF1193V)			+/-	133.2906	µg/mL	Unstressed
	Purity 99%				+/-	133.4376	µg/mL	Stressed
18	Bromochloromethane		2,505.1	µg/mL	+/-	14.5650	µg/mL	Gravimetric
	CAS # 74-97-5	(Lot 00004559)			+/-	133.3172	µg/mL	Unstressed
	Purity 99%				+/-	133.4642	µg/mL	Stressed
19	Tetrahydrofuran		5,000.7	µg/mL	+/-	29.0746	µg/mL	Gravimetric
	CAS # 109-99-9	(Lot SHBF2660V)			+/-	266.1270	µg/mL	Unstressed
	Purity 97%				+/-	266.4204	µg/mL	Stressed
20	1,1,1-trichloroethane		2,508.1	µg/mL	+/-	14.5825	µg/mL	Gravimetric
	CAS # 71-55-6	(Lot B14Z1114)			+/-	133.4769	µg/mL	Unstressed
	Purity 99%				+/-	133.6241	µg/mL	Stressed
21	Cyclohexane		2,504.0	µg/mL	+/-	14.5585	µg/mL	Gravimetric
	CAS # 110-82-7	(Lot SHBD7873V)			+/-	133.2574	µg/mL	Unstressed
	Purity 99%				+/-	133.4043	µg/mL	Stressed
22	1,1-Dichloropropene		2,502.4	µg/mL	+/-	14.5493	µg/mL	Gravimetric
	CAS # 563-58-6	(Lot PR09161302)			+/-	133.1738	µg/mL	Unstressed
	Purity 98%				+/-	133.3207	µg/mL	Stressed
23	carbon tetrachloride		2,505.3	µg/mL	+/-	14.5657	µg/mL	Gravimetric
	CAS # 56-23-5	(Lot SHBC1410V)			+/-	133.3239	µg/mL	Unstressed
	Purity 99%				+/-	133.4709	µg/mL	Stressed

24	n-Heptane (C7) CAS # 142-82-5 Purity 99%	(Lot SHBF2321V)	2,501.4 µg/mL	+/- 14.5432 +/- 133.1177 +/- 133.2645	µg/mL µg/mL µg/mL	Gravimetric Unstressed Stressed
25	1,2-Dichloroethane CAS # 107-06-2 Purity 99%	(Lot SHBC6595V)	2,501.6 µg/mL	+/- 14.5447 +/- 133.1310 +/- 133.2778	µg/mL µg/mL µg/mL	Gravimetric Unstressed Stressed
26	Benzene CAS # 71-43-2 Purity 99%	(Lot SHBD4617V)	2,509.1 µg/mL	+/- 14.5883 +/- 133.5301 +/- 133.6774	µg/mL µg/mL µg/mL	Gravimetric Unstressed Stressed
27	Trichloroethene CAS # 79-01-6 Purity 99%	(Lot SHBF0943V)	2,504.8 µg/mL	+/- 14.5628 +/- 133.2973 +/- 133.4443	µg/mL µg/mL µg/mL	Gravimetric Unstressed Stressed
28	Methylcyclohexane CAS # 108-87-2 Purity 99%	(Lot 50996APV)	2,502.5 µg/mL	+/- 14.5498 +/- 133.1775 +/- 133.3244	µg/mL µg/mL µg/mL	Gravimetric Unstressed Stressed
29	1,2-Dichloropropane CAS # 78-87-5 Purity 99%	(Lot 01113D0V)	2,502.4 µg/mL	+/- 14.5490 +/- 133.1709 +/- 133.3177	µg/mL µg/mL µg/mL	Gravimetric Unstressed Stressed
30	bromodichloromethane CAS # 75-27-4 Purity 98%	(Lot MKBL1617V)	2,507.9 µg/mL	+/- 14.5814 +/- 133.4672 +/- 133.6144	µg/mL µg/mL µg/mL	Gravimetric Unstressed Stressed
31	1,4-Dioxane CAS # 123-91-1 Purity 99%	(Lot SHBF2002V)	50,001.4 µg/mL	+/- 290.6971 +/- 2,660.9612 +/- 2,663.8957	µg/mL µg/mL µg/mL	Gravimetric Unstressed Stressed
32	Dibromomethane CAS # 74-95-3 Purity 99%	(Lot 10169264)	2,508.1 µg/mL	+/- 14.5825 +/- 133.4769 +/- 133.6241	µg/mL µg/mL µg/mL	Gravimetric Unstressed Stressed
33	cis-1,3-Dichloropropene CAS # 10061-01-5 Purity 99%	(Lot 20936)	2,507.0 µg/mL	+/- 14.5759 +/- 133.4170 +/- 133.5641	µg/mL µg/mL µg/mL	Gravimetric Unstressed Stressed
34	Toluene CAS # 108-88-3 Purity 99%	(Lot SHBF2730V)	2,502.4 µg/mL	+/- 14.5490 +/- 133.1709 +/- 133.3177	µg/mL µg/mL µg/mL	Gravimetric Unstressed Stressed
35	Ethyl methacrylate CAS # 97-63-2 Purity 99%	(Lot 69796APV)	2,500.9 µg/mL	+/- 14.5403 +/- 133.0911 +/- 133.2378	µg/mL µg/mL µg/mL	Gravimetric Unstressed Stressed
36	trans-1,3-Dichloropropene CAS # 10061-02-6 Purity 99%	(Lot C363110)	2,502.1 µg/mL	+/- 14.5476 +/- 133.1576 +/- 133.3044	µg/mL µg/mL µg/mL	Gravimetric Unstressed Stressed
37	1,1,2-Trichloroethane CAS # 79-00-5 Purity 99%	(Lot FGB01)	2,507.5 µg/mL	+/- 14.5788 +/- 133.4436 +/- 133.5908	µg/mL µg/mL µg/mL	Gravimetric Unstressed Stressed
38	1,3-Dichloropropane CAS # 142-28-9 Purity 99%	(Lot BCBG2162V)	2,505.3 µg/mL	+/- 14.5657 +/- 133.3239 +/- 133.4709	µg/mL µg/mL µg/mL	Gravimetric Unstressed Stressed
39	Tetrachloroethene CAS # 127-18-4 Purity 99%	(Lot SHBD2073V)	2,506.5 µg/mL	+/- 14.5730 +/- 133.3904 +/- 133.5375	µg/mL µg/mL µg/mL	Gravimetric Unstressed Stressed

40	dibromochloromethane		2,503.2	µg/mL	+/-	14.5536	µg/mL	Gravimetric
	CAS # 124-48-1	(Lot MKBP0459V)			+/-	133.2129	µg/mL	Unstressed
	Purity 98%				+/-	133.3598	µg/mL	Stressed
41	1,2-Dibromoethane (EDB)		2,504.3	µg/mL	+/-	14.5599	µg/mL	Gravimetric
	CAS # 106-93-4	(Lot BCBH3877V)			+/-	133.2707	µg/mL	Unstressed
	Purity 99%				+/-	133.4176	µg/mL	Stressed
42	Chlorobenzene		2,510.8	µg/mL	+/-	14.5977	µg/mL	Gravimetric
	CAS # 108-90-7	(Lot SHBD3200V)			+/-	133.6166	µg/mL	Unstressed
	Purity 99%				+/-	133.7639	µg/mL	Stressed
43	1,1,2,2-Tetrachloroethane		2,502.9	µg/mL	+/-	14.5519	µg/mL	Gravimetric
	CAS # 79-34-5	(Lot CFA4D)			+/-	133.1975	µg/mL	Unstressed
	Purity 99%				+/-	133.3444	µg/mL	Stressed
44	Ethylbenzene		2,509.6	µg/mL	+/-	14.5912	µg/mL	Gravimetric
	CAS # 100-41-4	(Lot SHBC9001V)			+/-	133.5567	µg/mL	Unstressed
	Purity 99%				+/-	133.7040	µg/mL	Stressed
45	m-Xylene		1,252.6	µg/mL	+/-	7.2829	µg/mL	Gravimetric
	CAS # 108-38-3	(Lot SHBF1720V)			+/-	66.6619	µg/mL	Unstressed
	Purity 99%				+/-	66.7355	µg/mL	Stressed
46	o-Xylene		2,503.7	µg/mL	+/-	14.5565	µg/mL	Gravimetric
	CAS # 95-47-6	(Lot SHBC8668V)			+/-	133.2390	µg/mL	Unstressed
	Purity 98%				+/-	133.3859	µg/mL	Stressed
47	p-Xylene		1,253.3	µg/mL	+/-	7.2865	µg/mL	Gravimetric
	CAS # 106-42-3	(Lot SHBF3427V)			+/-	66.6952	µg/mL	Unstressed
	Purity 99%				+/-	66.7688	µg/mL	Stressed
48	Styrene		2,503.5	µg/mL	+/-	14.5556	µg/mL	Gravimetric
	CAS # 100-42-5	(Lot 10182421)			+/-	133.2307	µg/mL	Unstressed
	Purity 99%				+/-	133.3777	µg/mL	Stressed
49	Isopropylbenzene (cumene)		2,502.5	µg/mL	+/-	14.5498	µg/mL	Gravimetric
	CAS # 98-82-8	(Lot 10169400)			+/-	133.1775	µg/mL	Unstressed
	Purity 99%				+/-	133.3244	µg/mL	Stressed
50	bromoform		2,507.8	µg/mL	+/-	14.5803	µg/mL	Gravimetric
	CAS # 75-25-2	(Lot SHBC3410V)			+/-	133.4569	µg/mL	Unstressed
	Purity 99%				+/-	133.6041	µg/mL	Stressed
51	1,1,1,2-Tetrachloroethane		2,510.3	µg/mL	+/-	14.5948	µg/mL	Gravimetric
	CAS # 630-20-6	(Lot MKBS3769V)			+/-	133.5900	µg/mL	Unstressed
	Purity 99%				+/-	133.7373	µg/mL	Stressed
52	chloroform		2,501.3	µg/mL	+/-	14.5425	µg/mL	Gravimetric
	CAS # 67-66-3	(Lot SHBB7498V)			+/-	133.1110	µg/mL	Unstressed
	Purity 99%				+/-	133.2578	µg/mL	Stressed
53	1,2,3-Trichloropropane		2,502.5	µg/mL	+/-	14.5498	µg/mL	Gravimetric
	CAS # 96-18-4	(Lot 1428739V)			+/-	133.1775	µg/mL	Unstressed
	Purity 99%				+/-	133.3244	µg/mL	Stressed
54	trans-1,4-dichloro-2-butene		2,499.5	µg/mL	+/-	14.5322	µg/mL	Gravimetric
	CAS # 110-57-6	(Lot MKBP5371V)			+/-	133.0168	µg/mL	Unstressed
	Purity 96%				+/-	133.1635	µg/mL	Stressed
55	n-Propylbenzene		2,500.3	µg/mL	+/-	14.5367	µg/mL	Gravimetric
	CAS # 103-65-1	(Lot MKBQ8049V)			+/-	133.0578	µg/mL	Unstressed
	Purity 99%				+/-	133.2045	µg/mL	Stressed

56	Bromobenzene CAS # 108-86-1 Purity 99%	(Lot MKBD4032V)	2,501.1 µg/mL	+/- 14.5418 +/- 133.1044 +/- 133.2511	µg/mL µg/mL µg/mL	Gravimetric Unstressed Stressed
57	1,2,4-Trimethylbenzene CAS # 95-63-6 Purity 98%	(Lot MKBJ1732V)	2,501.6 µg/mL	+/- 14.5444 +/- 133.1282 +/- 133.2750	µg/mL µg/mL µg/mL	Gravimetric Unstressed Stressed
58	2-Chlorotoluene CAS # 95-49-8 Purity 99%	(Lot MKBH8892V)	2,500.3 µg/mL	+/- 14.5367 +/- 133.0578 +/- 133.2045	µg/mL µg/mL µg/mL	Gravimetric Unstressed Stressed
59	4-Chlorotoluene CAS # 106-43-4 Purity 99%	(Lot MKBB7205V)	2,506.4 µg/mL	+/- 14.5723 +/- 133.3837 +/- 133.5308	µg/mL µg/mL µg/mL	Gravimetric Unstressed Stressed
60	tert-Butylbenzene CAS # 98-06-6 Purity 99%	(Lot S52237V)	2,500.1 µg/mL	+/- 14.5359 +/- 133.0511 +/- 133.1979	µg/mL µg/mL µg/mL	Gravimetric Unstressed Stressed
61	1,3,5-Trimethylbenzene CAS # 108-67-8 Purity 99%	(Lot BCBJ3305V)	2,503.1 µg/mL	+/- 14.5534 +/- 133.2108 +/- 133.3577	µg/mL µg/mL µg/mL	Gravimetric Unstressed Stressed
62	sec-Butylbenzene CAS # 135-98-8 Purity 99%	(Lot MKBK3151V)	2,504.0 µg/mL	+/- 14.5585 +/- 133.2574 +/- 133.4043	µg/mL µg/mL µg/mL	Gravimetric Unstressed Stressed
63	p-Isopropyltoluene (p-Cymene) CAS # 99-87-6 Purity 99%	(Lot MKBK4439V)	2,501.1 µg/mL	+/- 14.5418 +/- 133.1044 +/- 133.2511	µg/mL µg/mL µg/mL	Gravimetric Unstressed Stressed
64	1,3-Dichlorobenzene CAS # 541-73-1 Purity 99%	(Lot BCBC1891V)	2,506.1 µg/mL	+/- 14.5708 +/- 133.3704 +/- 133.5175	µg/mL µg/mL µg/mL	Gravimetric Unstressed Stressed
65	1,4-Dichlorobenzene CAS # 106-46-7 Purity 99%	(Lot MKBL3891V)	2,507.0 µg/mL	+/- 14.5759 +/- 133.4170 +/- 133.5641	µg/mL µg/mL µg/mL	Gravimetric Unstressed Stressed
66	n-Butylbenzene CAS # 104-51-8 Purity 99%	(Lot 09418JIV)	2,502.6 µg/mL	+/- 14.5505 +/- 133.1842 +/- 133.3311	µg/mL µg/mL µg/mL	Gravimetric Unstressed Stressed
67	1,2-Dichlorobenzene CAS # 95-50-1 Purity 99%	(Lot 68996CMV)	2,501.6 µg/mL	+/- 14.5447 +/- 133.1310 +/- 133.2778	µg/mL µg/mL µg/mL	Gravimetric Unstressed Stressed
68	1,2-Dibromo-3-chloropropane CAS # 96-12-8 Purity 99%	(Lot FBL01)	2,505.9 µg/mL	+/- 14.5694 +/- 133.3571 +/- 133.5042	µg/mL µg/mL µg/mL	Gravimetric Unstressed Stressed
69	1,2,4-Trichlorobenzene CAS # 120-82-1 Purity 99%	(Lot 26896BM)	2,501.5 µg/mL	+/- 14.5439 +/- 133.1243 +/- 133.2711	µg/mL µg/mL µg/mL	Gravimetric Unstressed Stressed
70	Hexachlorobutadiene CAS # 87-68-3 Purity 98%	(Lot K22W009)	2,501.6 µg/mL	+/- 14.5444 +/- 133.1282 +/- 133.2750	µg/mL µg/mL µg/mL	Gravimetric Unstressed Stressed
71	Naphthalene CAS # 91-20-3 Purity 99%	(Lot MKBH4351V)	2,502.6 µg/mL	+/- 14.5505 +/- 133.1842 +/- 133.3311	µg/mL µg/mL µg/mL	Gravimetric Unstressed Stressed

72	1,2,3-Trichlorobenzene		2,503.4 µg/mL	+/-	14.5548	µg/mL	Gravimetric
	CAS # 87-61-6	(Lot 12912PFV)		+/-	133.2241	µg/mL	Unstressed
	Purity 99%			+/-	133.3710	µg/mL	Stressed

Solvent: P&T Methanol
CAS # 67-56-1
Purity 99%

Column:
60m x 0.25mm x 1.4µm
Rtx-502.2 (cat.#10916)

Carrier Gas:
helium-constant pressure 30 psi

Temp. Program:
40°C (hold 6 min.) to 240°C
@ 6°C/min. (hold 10 min.)

Inj. Temp:
200°C

Det. Temp:
250°C

Det. Type:
MSD

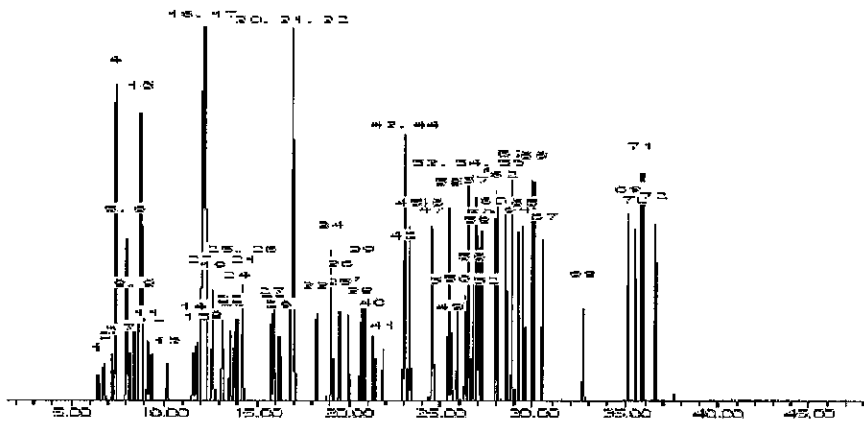

This chromatogram represents a general set of testing conditions chosen for product acceptance. For optimal results in your lab, conditions should be adjusted for your specific instrument, method, and application.

Kendra Swope - Mix Technician

Date Mixed: 07-Jan-2015 **Balance:** 1125113331

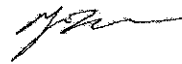
Tyler Brown - QA Analyst

Date Passed: 14-Jan-2015

Manufactured under Restek's ISO 9001:2008
Registered Quality System
Certificate #FM 80397

Reagent

VOA8260MEGA1_00032



CERTIFIED REFERENCE MATERIAL

110 Benner Circle
 Bellefonte, PA 16823-8812
 Tel: (800)356-1688
 Fax: (814)353-1309

www.restek.com

Certificate of Analysis



FOR LABORATORY USE ONLY-READ SDS PRIOR TO USE.

This Reference Material is intended for Laboratory Use Only as a standard for the qualitative and/or quantitative determination of the analyte(s) listed.

Catalog No. : 569720 **Lot No.:** A0108166
Description : 8260 List 1 / Std #1 MegaMix (2015)
8260 List 1 / Std #1 MegaMix (2015) 1250-62500 µg/ml, P&T Methanol, 1 ml/ampul
Container Size : 2 mL **Pkg Amt:** > 1 mL
Expiration Date : January 31, 2017 **Storage:** 0°C or colder

CERTIFIED VALUES

Elution Order	Compound	Grav. Conc. (weight/volume)	Expanded Uncertainty (95% C.L.; K=2)			
1	Diethyl ether (ethyl ether)	2,521.3 µg/mL	+/-	14.6588	µg/mL	Gravimetric
	CAS # 60-29-7 (Lot SHBF3466V)		+/-	134.1754	µg/mL	Unstressed
	Purity 99%		+/-	134.3233	µg/mL	Stressed
2	1,1,2-Trichlorotrifluoroethane (CFC-113)	2,522.5 µg/mL	+/-	14.6660	µg/mL	Gravimetric
	CAS # 76-13-1 (Lot 00001135)		+/-	134.2419	µg/mL	Unstressed
	Purity 99%		+/-	134.3899	µg/mL	Stressed
3	1,1-Dichloroethane	2,499.5 µg/mL	+/-	14.5323	µg/mL	Gravimetric
	CAS # 75-34-3 (Lot Q179-33)		+/-	133.0173	µg/mL	Unstressed
	Purity 98%		+/-	133.1640	µg/mL	Stressed
4	tert-Butanol (TBA)	25,002.4 µg/mL	+/-	145.3584	µg/mL	Gravimetric
	CAS # 75-65-0 (Lot SHBC6893V)		+/-	1,330.5704	µg/mL	Unstressed
	Purity 99%		+/-	1,332.0378	µg/mL	Stressed
5	Iodomethane (methyl iodide)	2,510.0 µg/mL	+/-	14.5934	µg/mL	Gravimetric
	CAS # 74-88-4 (Lot SHBC7288V)		+/-	133.5767	µg/mL	Unstressed
	Purity 99%		+/-	133.7240	µg/mL	Stressed
6	Methyl acetate	12,505.4 µg/mL	+/-	72.7037	µg/mL	Gravimetric
	CAS # 79-20-9 (Lot SHBD7134V)		+/-	665.5101	µg/mL	Unstressed
	Purity 98%		+/-	666.2440	µg/mL	Stressed
7	Allyl chloride (3-chloropropene)	2,500.0 µg/mL	+/-	19.2743	µg/mL	Gravimetric
	CAS # 107-05-1 (Lot MKBG5777V)		+/-	133.6453	µg/mL	Unstressed
	Purity 99%		+/-	133.7914	µg/mL	Stressed

8	Methylene chloride (dichloromethane)		2,511.3	µg/mL	+/-	14.6006	µg/mL	Gravimetric
	CAS # 75-09-2	(Lot SHBD4974V)				+/-	133.6432	µg/mL
	Purity 99%					+/-	133.7906	µg/mL
9	Carbon disulfide		2,511.7	µg/mL	+/-	14.6035	µg/mL	Gravimetric
	CAS # 75-15-0	(Lot C30Y997)				+/-	133.6693	µg/mL
	Purity 98%					+/-	133.8167	µg/mL
10	Acrylonitrile		25,017.1	µg/mL	+/-	145.4441	µg/mL	Gravimetric
	CAS # 107-13-1	(Lot 10172706)				+/-	1,331.3554	µg/mL
	Purity 99%					+/-	1,332.8236	µg/mL
11	cis-1,2-Dichloroethene		2,503.9	µg/mL	+/-	14.5577	µg/mL	Gravimetric
	CAS # 156-59-2	(Lot MKBG8424V)				+/-	133.2507	µg/mL
	Purity 99%					+/-	133.3977	µg/mL
12	n-Hexane (C6)		2,511.9	µg/mL	+/-	14.6043	µg/mL	Gravimetric
	CAS # 110-54-3	(Lot SHBF0293V)				+/-	133.6764	µg/mL
	Purity 99%					+/-	133.8239	µg/mL
13	1,1-dichloroethene		2,521.3	µg/mL	+/-	14.6588	µg/mL	Gravimetric
	CAS # 75-35-4	(Lot SHBD6170V)				+/-	134.1754	µg/mL
	Purity 99%					+/-	134.3233	µg/mL
14	2,2-Dichloropropane		2,500.0	µg/mL	+/-	14.5351	µg/mL	Gravimetric
	CAS # 594-20-7	(Lot BCBH9246V)				+/-	133.0434	µg/mL
	Purity 98%					+/-	133.1901	µg/mL
15	trans-1,2-Dichloroethene		2,505.0	µg/mL	+/-	14.5643	µg/mL	Gravimetric
	CAS # 156-60-5	(Lot MKBH9850V)				+/-	133.3106	µg/mL
	Purity 99%					+/-	133.4576	µg/mL
16	Isobutanol (2-Methyl-1-propanol)		62,553.8	µg/mL	+/-	363.6739	µg/mL	Gravimetric
	CAS # 78-83-1	(Lot SHBF2852V)				+/-	3,328.9705	µg/mL
	Purity 99%					+/-	3,332.6417	µg/mL
17	Methyl-tert-butyl ether (MTBE)		2,504.6	µg/mL	+/-	14.5621	µg/mL	Gravimetric
	CAS # 1634-04-4	(Lot SHBF1193V)				+/-	133.2906	µg/mL
	Purity 99%					+/-	133.4376	µg/mL
18	Bromochloromethane		2,505.1	µg/mL	+/-	14.5650	µg/mL	Gravimetric
	CAS # 74-97-5	(Lot 00004559)				+/-	133.3172	µg/mL
	Purity 99%					+/-	133.4642	µg/mL
19	Tetrahydrofuran		5,000.7	µg/mL	+/-	29.0746	µg/mL	Gravimetric
	CAS # 109-99-9	(Lot SHBF2660V)				+/-	266.1270	µg/mL
	Purity 97%					+/-	266.4204	µg/mL
20	1,1,1-trichloroethane		2,508.1	µg/mL	+/-	14.5825	µg/mL	Gravimetric
	CAS # 71-55-6	(Lot B14Z1114)				+/-	133.4769	µg/mL
	Purity 99%					+/-	133.6241	µg/mL
21	Cyclohexane		2,504.0	µg/mL	+/-	14.5585	µg/mL	Gravimetric
	CAS # 110-82-7	(Lot SHBD7873V)				+/-	133.2574	µg/mL
	Purity 99%					+/-	133.4043	µg/mL
22	1,1-Dichloropropene		2,502.4	µg/mL	+/-	14.5493	µg/mL	Gravimetric
	CAS # 563-58-6	(Lot PR09161302)				+/-	133.1738	µg/mL
	Purity 98%					+/-	133.3207	µg/mL
23	carbon tetrachloride		2,505.3	µg/mL	+/-	14.5657	µg/mL	Gravimetric
	CAS # 56-23-5	(Lot SHBC1410V)				+/-	133.3239	µg/mL
	Purity 99%					+/-	133.4709	µg/mL

24	n-Heptane (C7) CAS # 142-82-5 Purity 99%	(Lot SHBF2321V)	2,501.4 µg/mL	+/- 14.5432 +/- 133.1177 +/- 133.2645	µg/mL µg/mL µg/mL	Gravimetric Unstressed Stressed
25	1,2-Dichloroethane CAS # 107-06-2 Purity 99%	(Lot SHBC6595V)	2,501.6 µg/mL	+/- 14.5447 +/- 133.1310 +/- 133.2778	µg/mL µg/mL µg/mL	Gravimetric Unstressed Stressed
26	Benzene CAS # 71-43-2 Purity 99%	(Lot SHBD4617V)	2,509.1 µg/mL	+/- 14.5883 +/- 133.5301 +/- 133.6774	µg/mL µg/mL µg/mL	Gravimetric Unstressed Stressed
27	Trichloroethene CAS # 79-01-6 Purity 99%	(Lot SHBF0943V)	2,504.8 µg/mL	+/- 14.5628 +/- 133.2973 +/- 133.4443	µg/mL µg/mL µg/mL	Gravimetric Unstressed Stressed
28	Methylcyclohexane CAS # 108-87-2 Purity 99%	(Lot 50996APV)	2,502.5 µg/mL	+/- 14.5498 +/- 133.1775 +/- 133.3244	µg/mL µg/mL µg/mL	Gravimetric Unstressed Stressed
29	1,2-Dichloropropane CAS # 78-87-5 Purity 99%	(Lot 01113D0V)	2,502.4 µg/mL	+/- 14.5490 +/- 133.1709 +/- 133.3177	µg/mL µg/mL µg/mL	Gravimetric Unstressed Stressed
30	bromodichloromethane CAS # 75-27-4 Purity 98%	(Lot MKBL1617V)	2,507.9 µg/mL	+/- 14.5814 +/- 133.4672 +/- 133.6144	µg/mL µg/mL µg/mL	Gravimetric Unstressed Stressed
31	1,4-Dioxane CAS # 123-91-1 Purity 99%	(Lot SHBF2002V)	50,001.4 µg/mL	+/- 290.6971 +/- 2,660.9612 +/- 2,663.8957	µg/mL µg/mL µg/mL	Gravimetric Unstressed Stressed
32	Dibromomethane CAS # 74-95-3 Purity 99%	(Lot 10169264)	2,508.1 µg/mL	+/- 14.5825 +/- 133.4769 +/- 133.6241	µg/mL µg/mL µg/mL	Gravimetric Unstressed Stressed
33	cis-1,3-Dichloropropene CAS # 10061-01-5 Purity 99%	(Lot 20936)	2,507.0 µg/mL	+/- 14.5759 +/- 133.4170 +/- 133.5641	µg/mL µg/mL µg/mL	Gravimetric Unstressed Stressed
34	Toluene CAS # 108-88-3 Purity 99%	(Lot SHBF2730V)	2,502.4 µg/mL	+/- 14.5490 +/- 133.1709 +/- 133.3177	µg/mL µg/mL µg/mL	Gravimetric Unstressed Stressed
35	Ethyl methacrylate CAS # 97-63-2 Purity 99%	(Lot 69796APV)	2,500.9 µg/mL	+/- 14.5403 +/- 133.0911 +/- 133.2378	µg/mL µg/mL µg/mL	Gravimetric Unstressed Stressed
36	trans-1,3-Dichloropropene CAS # 10061-02-6 Purity 99%	(Lot C363110)	2,502.1 µg/mL	+/- 14.5476 +/- 133.1576 +/- 133.3044	µg/mL µg/mL µg/mL	Gravimetric Unstressed Stressed
37	1,1,2-Trichloroethane CAS # 79-00-5 Purity 99%	(Lot FGB01)	2,507.5 µg/mL	+/- 14.5788 +/- 133.4436 +/- 133.5908	µg/mL µg/mL µg/mL	Gravimetric Unstressed Stressed
38	1,3-Dichloropropane CAS # 142-28-9 Purity 99%	(Lot BCBG2162V)	2,505.3 µg/mL	+/- 14.5657 +/- 133.3239 +/- 133.4709	µg/mL µg/mL µg/mL	Gravimetric Unstressed Stressed
39	Tetrachloroethene CAS # 127-18-4 Purity 99%	(Lot SHBD2073V)	2,506.5 µg/mL	+/- 14.5730 +/- 133.3904 +/- 133.5375	µg/mL µg/mL µg/mL	Gravimetric Unstressed Stressed

40	dibromochloromethane CAS # 124-48-1 Purity 98%	(Lot MKBP0459V)	2,503.2 µg/mL	+/-	14.5536 µg/mL 133.2129 µg/mL 133.3598 µg/mL	Gravimetric Unstressed Stressed
41	1,2-Dibromoethane (EDB) CAS # 106-93-4 Purity 99%	(Lot BCBH3877V)	2,504.3 µg/mL	+/-	14.5599 µg/mL 133.2707 µg/mL 133.4176 µg/mL	Gravimetric Unstressed Stressed
42	Chlorobenzene CAS # 108-90-7 Purity 99%	(Lot SHBD3200V)	2,510.8 µg/mL	+/-	14.5977 µg/mL 133.6166 µg/mL 133.7639 µg/mL	Gravimetric Unstressed Stressed
43	1,1,2,2-Tetrachloroethane CAS # 79-34-5 Purity 99%	(Lot CFA4D)	2,502.9 µg/mL	+/-	14.5519 µg/mL 133.1975 µg/mL 133.3444 µg/mL	Gravimetric Unstressed Stressed
44	Ethylbenzene CAS # 100-41-4 Purity 99%	(Lot SHBC9001V)	2,509.6 µg/mL	+/-	14.5912 µg/mL 133.5567 µg/mL 133.7040 µg/mL	Gravimetric Unstressed Stressed
45	m-Xylene CAS # 108-38-3 Purity 99%	(Lot SHBF1720V)	1,252.6 µg/mL	+/-	7.2829 µg/mL 66.6619 µg/mL 66.7355 µg/mL	Gravimetric Unstressed Stressed
46	o-Xylene CAS # 95-47-6 Purity 98%	(Lot SHBC8668V)	2,503.7 µg/mL	+/-	14.5565 µg/mL 133.2390 µg/mL 133.3859 µg/mL	Gravimetric Unstressed Stressed
47	p-Xylene CAS # 106-42-3 Purity 99%	(Lot SHBF3427V)	1,253.3 µg/mL	+/-	7.2865 µg/mL 66.6952 µg/mL 66.7688 µg/mL	Gravimetric Unstressed Stressed
48	Styrene CAS # 100-42-5 Purity 99%	(Lot 10182421)	2,503.5 µg/mL	+/-	14.5556 µg/mL 133.2307 µg/mL 133.3777 µg/mL	Gravimetric Unstressed Stressed
49	Isopropylbenzene (cumene) CAS # 98-82-8 Purity 99%	(Lot 10169400)	2,502.5 µg/mL	+/-	14.5498 µg/mL 133.1775 µg/mL 133.3244 µg/mL	Gravimetric Unstressed Stressed
50	bromoform CAS # 75-25-2 Purity 99%	(Lot SHBC3410V)	2,507.8 µg/mL	+/-	14.5803 µg/mL 133.4569 µg/mL 133.6041 µg/mL	Gravimetric Unstressed Stressed
51	1,1,1,2-Tetrachloroethane CAS # 630-20-6 Purity 99%	(Lot MKBS3769V)	2,510.3 µg/mL	+/-	14.5948 µg/mL 133.5900 µg/mL 133.7373 µg/mL	Gravimetric Unstressed Stressed
52	chloroform CAS # 67-66-3 Purity 99%	(Lot SHBB7498V)	2,501.3 µg/mL	+/-	14.5425 µg/mL 133.1110 µg/mL 133.2578 µg/mL	Gravimetric Unstressed Stressed
53	1,2,3-Trichloropropane CAS # 96-18-4 Purity 99%	(Lot 1428739V)	2,502.5 µg/mL	+/-	14.5498 µg/mL 133.1775 µg/mL 133.3244 µg/mL	Gravimetric Unstressed Stressed
54	trans-1,4-dichloro-2-butene CAS # 110-57-6 Purity 96%	(Lot MKBP5371V)	2,499.5 µg/mL	+/-	14.5322 µg/mL 133.0168 µg/mL 133.1635 µg/mL	Gravimetric Unstressed Stressed
55	n-Propylbenzene CAS # 103-65-1 Purity 99%	(Lot MKBQ8049V)	2,500.3 µg/mL	+/-	14.5367 µg/mL 133.0578 µg/mL 133.2045 µg/mL	Gravimetric Unstressed Stressed

56	Bromobenzene CAS # 108-86-1 Purity 99%	(Lot MKBD4032V)	2,501.1 µg/mL	+/- 14.5418 +/- 133.1044 +/- 133.2511	µg/mL µg/mL µg/mL	Gravimetric Unstressed Stressed
57	1,2,4-Trimethylbenzene CAS # 95-63-6 Purity 98%	(Lot MKBJ1732V)	2,501.6 µg/mL	+/- 14.5444 +/- 133.1282 +/- 133.2750	µg/mL µg/mL µg/mL	Gravimetric Unstressed Stressed
58	2-Chlorotoluene CAS # 95-49-8 Purity 99%	(Lot MKBH8892V)	2,500.3 µg/mL	+/- 14.5367 +/- 133.0578 +/- 133.2045	µg/mL µg/mL µg/mL	Gravimetric Unstressed Stressed
59	4-Chlorotoluene CAS # 106-43-4 Purity 99%	(Lot MKBB7205V)	2,506.4 µg/mL	+/- 14.5723 +/- 133.3837 +/- 133.5308	µg/mL µg/mL µg/mL	Gravimetric Unstressed Stressed
60	tert-Butylbenzene CAS # 98-06-6 Purity 99%	(Lot S52237V)	2,500.1 µg/mL	+/- 14.5359 +/- 133.0511 +/- 133.1979	µg/mL µg/mL µg/mL	Gravimetric Unstressed Stressed
61	1,3,5-Trimethylbenzene CAS # 108-67-8 Purity 99%	(Lot BCBJ3305V)	2,503.1 µg/mL	+/- 14.5534 +/- 133.2108 +/- 133.3577	µg/mL µg/mL µg/mL	Gravimetric Unstressed Stressed
62	sec-Butylbenzene CAS # 135-98-8 Purity 99%	(Lot MKBK3151V)	2,504.0 µg/mL	+/- 14.5585 +/- 133.2574 +/- 133.4043	µg/mL µg/mL µg/mL	Gravimetric Unstressed Stressed
63	p-Isopropyltoluene (p-Cymene) CAS # 99-87-6 Purity 99%	(Lot MKBK4439V)	2,501.1 µg/mL	+/- 14.5418 +/- 133.1044 +/- 133.2511	µg/mL µg/mL µg/mL	Gravimetric Unstressed Stressed
64	1,3-Dichlorobenzene CAS # 541-73-1 Purity 99%	(Lot BCBC1891V)	2,506.1 µg/mL	+/- 14.5708 +/- 133.3704 +/- 133.5175	µg/mL µg/mL µg/mL	Gravimetric Unstressed Stressed
65	1,4-Dichlorobenzene CAS # 106-46-7 Purity 99%	(Lot MKBL3891V)	2,507.0 µg/mL	+/- 14.5759 +/- 133.4170 +/- 133.5641	µg/mL µg/mL µg/mL	Gravimetric Unstressed Stressed
66	n-Butylbenzene CAS # 104-51-8 Purity 99%	(Lot 09418JIV)	2,502.6 µg/mL	+/- 14.5505 +/- 133.1842 +/- 133.3311	µg/mL µg/mL µg/mL	Gravimetric Unstressed Stressed
67	1,2-Dichlorobenzene CAS # 95-50-1 Purity 99%	(Lot 68996CMV)	2,501.6 µg/mL	+/- 14.5447 +/- 133.1310 +/- 133.2778	µg/mL µg/mL µg/mL	Gravimetric Unstressed Stressed
68	1,2-Dibromo-3-chloropropane CAS # 96-12-8 Purity 99%	(Lot FBL01)	2,505.9 µg/mL	+/- 14.5694 +/- 133.3571 +/- 133.5042	µg/mL µg/mL µg/mL	Gravimetric Unstressed Stressed
69	1,2,4-Trichlorobenzene CAS # 120-82-1 Purity 99%	(Lot 26896BM)	2,501.5 µg/mL	+/- 14.5439 +/- 133.1243 +/- 133.2711	µg/mL µg/mL µg/mL	Gravimetric Unstressed Stressed
70	Hexachlorobutadiene CAS # 87-68-3 Purity 98%	(Lot K22W009)	2,501.6 µg/mL	+/- 14.5444 +/- 133.1282 +/- 133.2750	µg/mL µg/mL µg/mL	Gravimetric Unstressed Stressed
71	Naphthalene CAS # 91-20-3 Purity 99%	(Lot MKBH4351V)	2,502.6 µg/mL	+/- 14.5505 +/- 133.1842 +/- 133.3311	µg/mL µg/mL µg/mL	Gravimetric Unstressed Stressed

72	1,2,3-Trichlorobenzene		2,503.4 µg/mL	+/-	14.5548	µg/mL	Gravimetric
	CAS # 87-61-6	(Lot 12912PFV)		+/-	133.2241	µg/mL	Unstressed
	Purity 99%			+/-	133.3710	µg/mL	Stressed

Solvent: P&T Methanol
CAS # 67-56-1
Purity 99%

Column:
60m x 0.25mm x 1.4µm
Rtx-502.2 (cat.#10916)

Carrier Gas:
helium-constant pressure 30 psi

Temp. Program:
40°C (hold 6 min.) to 240°C
@ 6°C/min. (hold 10 min.)

Inj. Temp:
200°C

Det. Temp:
250°C

Det. Type:
MSD

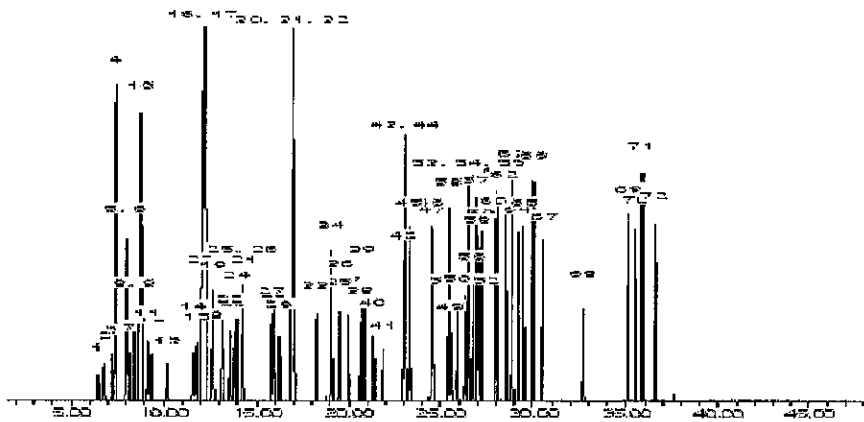

This chromatogram represents a general set of testing conditions chosen for product acceptance. For optimal results in your lab, conditions should be adjusted for your specific instrument, method, and application.

Kendra Swope - Mix Technician

Date Mixed: 07-Jan-2015 **Balance:** 1125113331

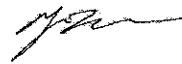
Tyler Brown - QA Analyst

Date Passed: 14-Jan-2015

Manufactured under Restek's ISO 9001:2008
Registered Quality System
Certificate #FM 80397

Reagent

VOA8260MEGA1_00033



CERTIFIED REFERENCE MATERIAL

110 Benner Circle
 Bellefonte, PA 16823-8812
 Tel: (800)356-1688
 Fax: (814)353-1309

www.restek.com

Certificate of Analysis



FOR LABORATORY USE ONLY-READ SDS PRIOR TO USE.

This Reference Material is intended for Laboratory Use Only as a standard for the qualitative and/or quantitative determination of the analyte(s) listed.

Catalog No. : 569720 **Lot No.:** A0108166
Description : 8260 List 1 / Std #1 MegaMix (2015)
8260 List 1 / Std #1 MegaMix (2015) 1250-62500 µg/ml, P&T Methanol, 1 ml/ampul
Container Size : 2 mL **Pkg Amt:** > 1 mL
Expiration Date : January 31, 2017 **Storage:** 0°C or colder

CERTIFIED VALUES

Elution Order	Compound	Grav. Conc. (weight/volume)	Expanded Uncertainty (95% C.L.; K=2)			
1	Diethyl ether (ethyl ether)	2,521.3 µg/mL	+/-	14.6588	µg/mL	Gravimetric
	CAS # 60-29-7 (Lot SHBF3466V)		+/-	134.1754	µg/mL	Unstressed
	Purity 99%		+/-	134.3233	µg/mL	Stressed
2	1,1,2-Trichlorotrifluoroethane (CFC-113)	2,522.5 µg/mL	+/-	14.6660	µg/mL	Gravimetric
	CAS # 76-13-1 (Lot 00001135)		+/-	134.2419	µg/mL	Unstressed
	Purity 99%		+/-	134.3899	µg/mL	Stressed
3	1,1-Dichloroethane	2,499.5 µg/mL	+/-	14.5323	µg/mL	Gravimetric
	CAS # 75-34-3 (Lot Q179-33)		+/-	133.0173	µg/mL	Unstressed
	Purity 98%		+/-	133.1640	µg/mL	Stressed
4	tert-Butanol (TBA)	25,002.4 µg/mL	+/-	145.3584	µg/mL	Gravimetric
	CAS # 75-65-0 (Lot SHBC6893V)		+/-	1,330.5704	µg/mL	Unstressed
	Purity 99%		+/-	1,332.0378	µg/mL	Stressed
5	Iodomethane (methyl iodide)	2,510.0 µg/mL	+/-	14.5934	µg/mL	Gravimetric
	CAS # 74-88-4 (Lot SHBC7288V)		+/-	133.5767	µg/mL	Unstressed
	Purity 99%		+/-	133.7240	µg/mL	Stressed
6	Methyl acetate	12,505.4 µg/mL	+/-	72.7037	µg/mL	Gravimetric
	CAS # 79-20-9 (Lot SHBD7134V)		+/-	665.5101	µg/mL	Unstressed
	Purity 98%		+/-	666.2440	µg/mL	Stressed
7	Allyl chloride (3-chloropropene)	2,500.0 µg/mL	+/-	19.2743	µg/mL	Gravimetric
	CAS # 107-05-1 (Lot MKBG5777V)		+/-	133.6453	µg/mL	Unstressed
	Purity 99%		+/-	133.7914	µg/mL	Stressed

8	Methylene chloride (dichloromethane)		2,511.3	µg/mL	+/-	14.6006	µg/mL	Gravimetric
	CAS # 75-09-2	(Lot SHBD4974V)			+/-	133.6432	µg/mL	Unstressed
	Purity 99%				+/-	133.7906	µg/mL	Stressed
9	Carbon disulfide		2,511.7	µg/mL	+/-	14.6035	µg/mL	Gravimetric
	CAS # 75-15-0	(Lot C30Y997)			+/-	133.6693	µg/mL	Unstressed
	Purity 98%				+/-	133.8167	µg/mL	Stressed
10	Acrylonitrile		25,017.1	µg/mL	+/-	145.4441	µg/mL	Gravimetric
	CAS # 107-13-1	(Lot 10172706)			+/-	1,331.3554	µg/mL	Unstressed
	Purity 99%				+/-	1,332.8236	µg/mL	Stressed
11	cis-1,2-Dichloroethene		2,503.9	µg/mL	+/-	14.5577	µg/mL	Gravimetric
	CAS # 156-59-2	(Lot MKBG8424V)			+/-	133.2507	µg/mL	Unstressed
	Purity 99%				+/-	133.3977	µg/mL	Stressed
12	n-Hexane (C6)		2,511.9	µg/mL	+/-	14.6043	µg/mL	Gravimetric
	CAS # 110-54-3	(Lot SHBF0293V)			+/-	133.6764	µg/mL	Unstressed
	Purity 99%				+/-	133.8239	µg/mL	Stressed
13	1,1-dichloroethene		2,521.3	µg/mL	+/-	14.6588	µg/mL	Gravimetric
	CAS # 75-35-4	(Lot SHBD6170V)			+/-	134.1754	µg/mL	Unstressed
	Purity 99%				+/-	134.3233	µg/mL	Stressed
14	2,2-Dichloropropane		2,500.0	µg/mL	+/-	14.5351	µg/mL	Gravimetric
	CAS # 594-20-7	(Lot BCBH9246V)			+/-	133.0434	µg/mL	Unstressed
	Purity 98%				+/-	133.1901	µg/mL	Stressed
15	trans-1,2-Dichloroethene		2,505.0	µg/mL	+/-	14.5643	µg/mL	Gravimetric
	CAS # 156-60-5	(Lot MKBH9850V)			+/-	133.3106	µg/mL	Unstressed
	Purity 99%				+/-	133.4576	µg/mL	Stressed
16	Isobutanol (2-Methyl-1-propanol)		62,553.8	µg/mL	+/-	363.6739	µg/mL	Gravimetric
	CAS # 78-83-1	(Lot SHBF2852V)			+/-	3,328.9705	µg/mL	Unstressed
	Purity 99%				+/-	3,332.6417	µg/mL	Stressed
17	Methyl-tert-butyl ether (MTBE)		2,504.6	µg/mL	+/-	14.5621	µg/mL	Gravimetric
	CAS # 1634-04-4	(Lot SHBF1193V)			+/-	133.2906	µg/mL	Unstressed
	Purity 99%				+/-	133.4376	µg/mL	Stressed
18	Bromochloromethane		2,505.1	µg/mL	+/-	14.5650	µg/mL	Gravimetric
	CAS # 74-97-5	(Lot 00004559)			+/-	133.3172	µg/mL	Unstressed
	Purity 99%				+/-	133.4642	µg/mL	Stressed
19	Tetrahydrofuran		5,000.7	µg/mL	+/-	29.0746	µg/mL	Gravimetric
	CAS # 109-99-9	(Lot SHBF2660V)			+/-	266.1270	µg/mL	Unstressed
	Purity 97%				+/-	266.4204	µg/mL	Stressed
20	1,1,1-trichloroethane		2,508.1	µg/mL	+/-	14.5825	µg/mL	Gravimetric
	CAS # 71-55-6	(Lot B14Z1114)			+/-	133.4769	µg/mL	Unstressed
	Purity 99%				+/-	133.6241	µg/mL	Stressed
21	Cyclohexane		2,504.0	µg/mL	+/-	14.5585	µg/mL	Gravimetric
	CAS # 110-82-7	(Lot SHBD7873V)			+/-	133.2574	µg/mL	Unstressed
	Purity 99%				+/-	133.4043	µg/mL	Stressed
22	1,1-Dichloropropene		2,502.4	µg/mL	+/-	14.5493	µg/mL	Gravimetric
	CAS # 563-58-6	(Lot PR09161302)			+/-	133.1738	µg/mL	Unstressed
	Purity 98%				+/-	133.3207	µg/mL	Stressed
23	carbon tetrachloride		2,505.3	µg/mL	+/-	14.5657	µg/mL	Gravimetric
	CAS # 56-23-5	(Lot SHBC1410V)			+/-	133.3239	µg/mL	Unstressed
	Purity 99%				+/-	133.4709	µg/mL	Stressed

24	n-Heptane (C7) CAS # 142-82-5 Purity 99%	(Lot SHBF2321V)	2,501.4 µg/mL	+/- 14.5432 +/- 133.1177 +/- 133.2645	µg/mL µg/mL µg/mL	Gravimetric Unstressed Stressed
25	1,2-Dichloroethane CAS # 107-06-2 Purity 99%	(Lot SHBC6595V)	2,501.6 µg/mL	+/- 14.5447 +/- 133.1310 +/- 133.2778	µg/mL µg/mL µg/mL	Gravimetric Unstressed Stressed
26	Benzene CAS # 71-43-2 Purity 99%	(Lot SHBD4617V)	2,509.1 µg/mL	+/- 14.5883 +/- 133.5301 +/- 133.6774	µg/mL µg/mL µg/mL	Gravimetric Unstressed Stressed
27	Trichloroethene CAS # 79-01-6 Purity 99%	(Lot SHBF0943V)	2,504.8 µg/mL	+/- 14.5628 +/- 133.2973 +/- 133.4443	µg/mL µg/mL µg/mL	Gravimetric Unstressed Stressed
28	Methylcyclohexane CAS # 108-87-2 Purity 99%	(Lot 50996APV)	2,502.5 µg/mL	+/- 14.5498 +/- 133.1775 +/- 133.3244	µg/mL µg/mL µg/mL	Gravimetric Unstressed Stressed
29	1,2-Dichloropropane CAS # 78-87-5 Purity 99%	(Lot 01113D0V)	2,502.4 µg/mL	+/- 14.5490 +/- 133.1709 +/- 133.3177	µg/mL µg/mL µg/mL	Gravimetric Unstressed Stressed
30	bromodichloromethane CAS # 75-27-4 Purity 98%	(Lot MKBL1617V)	2,507.9 µg/mL	+/- 14.5814 +/- 133.4672 +/- 133.6144	µg/mL µg/mL µg/mL	Gravimetric Unstressed Stressed
31	1,4-Dioxane CAS # 123-91-1 Purity 99%	(Lot SHBF2002V)	50,001.4 µg/mL	+/- 290.6971 +/- 2,660.9612 +/- 2,663.8957	µg/mL µg/mL µg/mL	Gravimetric Unstressed Stressed
32	Dibromomethane CAS # 74-95-3 Purity 99%	(Lot 10169264)	2,508.1 µg/mL	+/- 14.5825 +/- 133.4769 +/- 133.6241	µg/mL µg/mL µg/mL	Gravimetric Unstressed Stressed
33	cis-1,3-Dichloropropene CAS # 10061-01-5 Purity 99%	(Lot 20936)	2,507.0 µg/mL	+/- 14.5759 +/- 133.4170 +/- 133.5641	µg/mL µg/mL µg/mL	Gravimetric Unstressed Stressed
34	Toluene CAS # 108-88-3 Purity 99%	(Lot SHBF2730V)	2,502.4 µg/mL	+/- 14.5490 +/- 133.1709 +/- 133.3177	µg/mL µg/mL µg/mL	Gravimetric Unstressed Stressed
35	Ethyl methacrylate CAS # 97-63-2 Purity 99%	(Lot 69796APV)	2,500.9 µg/mL	+/- 14.5403 +/- 133.0911 +/- 133.2378	µg/mL µg/mL µg/mL	Gravimetric Unstressed Stressed
36	trans-1,3-Dichloropropene CAS # 10061-02-6 Purity 99%	(Lot C363110)	2,502.1 µg/mL	+/- 14.5476 +/- 133.1576 +/- 133.3044	µg/mL µg/mL µg/mL	Gravimetric Unstressed Stressed
37	1,1,2-Trichloroethane CAS # 79-00-5 Purity 99%	(Lot FGB01)	2,507.5 µg/mL	+/- 14.5788 +/- 133.4436 +/- 133.5908	µg/mL µg/mL µg/mL	Gravimetric Unstressed Stressed
38	1,3-Dichloropropane CAS # 142-28-9 Purity 99%	(Lot BCBG2162V)	2,505.3 µg/mL	+/- 14.5657 +/- 133.3239 +/- 133.4709	µg/mL µg/mL µg/mL	Gravimetric Unstressed Stressed
39	Tetrachloroethene CAS # 127-18-4 Purity 99%	(Lot SHBD2073V)	2,506.5 µg/mL	+/- 14.5730 +/- 133.3904 +/- 133.5375	µg/mL µg/mL µg/mL	Gravimetric Unstressed Stressed

40	dibromochloromethane		2,503.2	µg/mL	+/-	14.5536	µg/mL	Gravimetric
	CAS # 124-48-1	(Lot MKBP0459V)			+/-	133.2129	µg/mL	Unstressed
	Purity 98%				+/-	133.3598	µg/mL	Stressed
41	1,2-Dibromoethane (EDB)		2,504.3	µg/mL	+/-	14.5599	µg/mL	Gravimetric
	CAS # 106-93-4	(Lot BCBH3877V)			+/-	133.2707	µg/mL	Unstressed
	Purity 99%				+/-	133.4176	µg/mL	Stressed
42	Chlorobenzene		2,510.8	µg/mL	+/-	14.5977	µg/mL	Gravimetric
	CAS # 108-90-7	(Lot SHBD3200V)			+/-	133.6166	µg/mL	Unstressed
	Purity 99%				+/-	133.7639	µg/mL	Stressed
43	1,1,2,2-Tetrachloroethane		2,502.9	µg/mL	+/-	14.5519	µg/mL	Gravimetric
	CAS # 79-34-5	(Lot CFA4D)			+/-	133.1975	µg/mL	Unstressed
	Purity 99%				+/-	133.3444	µg/mL	Stressed
44	Ethylbenzene		2,509.6	µg/mL	+/-	14.5912	µg/mL	Gravimetric
	CAS # 100-41-4	(Lot SHBC9001V)			+/-	133.5567	µg/mL	Unstressed
	Purity 99%				+/-	133.7040	µg/mL	Stressed
45	m-Xylene		1,252.6	µg/mL	+/-	7.2829	µg/mL	Gravimetric
	CAS # 108-38-3	(Lot SHBF1720V)			+/-	66.6619	µg/mL	Unstressed
	Purity 99%				+/-	66.7355	µg/mL	Stressed
46	o-Xylene		2,503.7	µg/mL	+/-	14.5565	µg/mL	Gravimetric
	CAS # 95-47-6	(Lot SHBC8668V)			+/-	133.2390	µg/mL	Unstressed
	Purity 98%				+/-	133.3859	µg/mL	Stressed
47	p-Xylene		1,253.3	µg/mL	+/-	7.2865	µg/mL	Gravimetric
	CAS # 106-42-3	(Lot SHBF3427V)			+/-	66.6952	µg/mL	Unstressed
	Purity 99%				+/-	66.7688	µg/mL	Stressed
48	Styrene		2,503.5	µg/mL	+/-	14.5556	µg/mL	Gravimetric
	CAS # 100-42-5	(Lot 10182421)			+/-	133.2307	µg/mL	Unstressed
	Purity 99%				+/-	133.3777	µg/mL	Stressed
49	Isopropylbenzene (cumene)		2,502.5	µg/mL	+/-	14.5498	µg/mL	Gravimetric
	CAS # 98-82-8	(Lot 10169400)			+/-	133.1775	µg/mL	Unstressed
	Purity 99%				+/-	133.3244	µg/mL	Stressed
50	bromoform		2,507.8	µg/mL	+/-	14.5803	µg/mL	Gravimetric
	CAS # 75-25-2	(Lot SHBC3410V)			+/-	133.4569	µg/mL	Unstressed
	Purity 99%				+/-	133.6041	µg/mL	Stressed
51	1,1,1,2-Tetrachloroethane		2,510.3	µg/mL	+/-	14.5948	µg/mL	Gravimetric
	CAS # 630-20-6	(Lot MKBS3769V)			+/-	133.5900	µg/mL	Unstressed
	Purity 99%				+/-	133.7373	µg/mL	Stressed
52	chloroform		2,501.3	µg/mL	+/-	14.5425	µg/mL	Gravimetric
	CAS # 67-66-3	(Lot SHBB7498V)			+/-	133.1110	µg/mL	Unstressed
	Purity 99%				+/-	133.2578	µg/mL	Stressed
53	1,2,3-Trichloropropane		2,502.5	µg/mL	+/-	14.5498	µg/mL	Gravimetric
	CAS # 96-18-4	(Lot 1428739V)			+/-	133.1775	µg/mL	Unstressed
	Purity 99%				+/-	133.3244	µg/mL	Stressed
54	trans-1,4-dichloro-2-butene		2,499.5	µg/mL	+/-	14.5322	µg/mL	Gravimetric
	CAS # 110-57-6	(Lot MKBP5371V)			+/-	133.0168	µg/mL	Unstressed
	Purity 96%				+/-	133.1635	µg/mL	Stressed
55	n-Propylbenzene		2,500.3	µg/mL	+/-	14.5367	µg/mL	Gravimetric
	CAS # 103-65-1	(Lot MKBQ8049V)			+/-	133.0578	µg/mL	Unstressed
	Purity 99%				+/-	133.2045	µg/mL	Stressed

56	Bromobenzene CAS # 108-86-1 Purity 99%	(Lot MKBD4032V)	2,501.1 µg/mL	+/- 14.5418 +/- 133.1044 +/- 133.2511	µg/mL µg/mL µg/mL	Gravimetric Unstressed Stressed
57	1,2,4-Trimethylbenzene CAS # 95-63-6 Purity 98%	(Lot MKBJ1732V)	2,501.6 µg/mL	+/- 14.5444 +/- 133.1282 +/- 133.2750	µg/mL µg/mL µg/mL	Gravimetric Unstressed Stressed
58	2-Chlorotoluene CAS # 95-49-8 Purity 99%	(Lot MKBH8892V)	2,500.3 µg/mL	+/- 14.5367 +/- 133.0578 +/- 133.2045	µg/mL µg/mL µg/mL	Gravimetric Unstressed Stressed
59	4-Chlorotoluene CAS # 106-43-4 Purity 99%	(Lot MKBB7205V)	2,506.4 µg/mL	+/- 14.5723 +/- 133.3837 +/- 133.5308	µg/mL µg/mL µg/mL	Gravimetric Unstressed Stressed
60	tert-Butylbenzene CAS # 98-06-6 Purity 99%	(Lot S52237V)	2,500.1 µg/mL	+/- 14.5359 +/- 133.0511 +/- 133.1979	µg/mL µg/mL µg/mL	Gravimetric Unstressed Stressed
61	1,3,5-Trimethylbenzene CAS # 108-67-8 Purity 99%	(Lot BCBJ3305V)	2,503.1 µg/mL	+/- 14.5534 +/- 133.2108 +/- 133.3577	µg/mL µg/mL µg/mL	Gravimetric Unstressed Stressed
62	sec-Butylbenzene CAS # 135-98-8 Purity 99%	(Lot MKBK3151V)	2,504.0 µg/mL	+/- 14.5585 +/- 133.2574 +/- 133.4043	µg/mL µg/mL µg/mL	Gravimetric Unstressed Stressed
63	p-Isopropyltoluene (p-Cymene) CAS # 99-87-6 Purity 99%	(Lot MKBK4439V)	2,501.1 µg/mL	+/- 14.5418 +/- 133.1044 +/- 133.2511	µg/mL µg/mL µg/mL	Gravimetric Unstressed Stressed
64	1,3-Dichlorobenzene CAS # 541-73-1 Purity 99%	(Lot BCBC1891V)	2,506.1 µg/mL	+/- 14.5708 +/- 133.3704 +/- 133.5175	µg/mL µg/mL µg/mL	Gravimetric Unstressed Stressed
65	1,4-Dichlorobenzene CAS # 106-46-7 Purity 99%	(Lot MKBL3891V)	2,507.0 µg/mL	+/- 14.5759 +/- 133.4170 +/- 133.5641	µg/mL µg/mL µg/mL	Gravimetric Unstressed Stressed
66	n-Butylbenzene CAS # 104-51-8 Purity 99%	(Lot 09418JIV)	2,502.6 µg/mL	+/- 14.5505 +/- 133.1842 +/- 133.3311	µg/mL µg/mL µg/mL	Gravimetric Unstressed Stressed
67	1,2-Dichlorobenzene CAS # 95-50-1 Purity 99%	(Lot 68996CMV)	2,501.6 µg/mL	+/- 14.5447 +/- 133.1310 +/- 133.2778	µg/mL µg/mL µg/mL	Gravimetric Unstressed Stressed
68	1,2-Dibromo-3-chloropropane CAS # 96-12-8 Purity 99%	(Lot FBL01)	2,505.9 µg/mL	+/- 14.5694 +/- 133.3571 +/- 133.5042	µg/mL µg/mL µg/mL	Gravimetric Unstressed Stressed
69	1,2,4-Trichlorobenzene CAS # 120-82-1 Purity 99%	(Lot 26896BM)	2,501.5 µg/mL	+/- 14.5439 +/- 133.1243 +/- 133.2711	µg/mL µg/mL µg/mL	Gravimetric Unstressed Stressed
70	Hexachlorobutadiene CAS # 87-68-3 Purity 98%	(Lot K22W009)	2,501.6 µg/mL	+/- 14.5444 +/- 133.1282 +/- 133.2750	µg/mL µg/mL µg/mL	Gravimetric Unstressed Stressed
71	Naphthalene CAS # 91-20-3 Purity 99%	(Lot MKBH4351V)	2,502.6 µg/mL	+/- 14.5505 +/- 133.1842 +/- 133.3311	µg/mL µg/mL µg/mL	Gravimetric Unstressed Stressed

72	1,2,3-Trichlorobenzene		2,503.4 µg/mL	+/- 14.5548	µg/mL	Gravimetric
	CAS # 87-61-6	(Lot 12912PFV)		+/- 133.2241	µg/mL	Unstressed
	Purity 99%			+/- 133.3710	µg/mL	Stressed

Solvent: P&T Methanol
CAS # 67-56-1
Purity 99%

Column:
60m x 0.25mm x 1.4µm
Rtx-502.2 (cat.#10916)

Carrier Gas:
helium-constant pressure 30 psi

Temp. Program:
40°C (hold 6 min.) to 240°C
@ 6°C/min. (hold 10 min.)

Inj. Temp:
200°C

Det. Temp:
250°C

Det. Type:
MSD

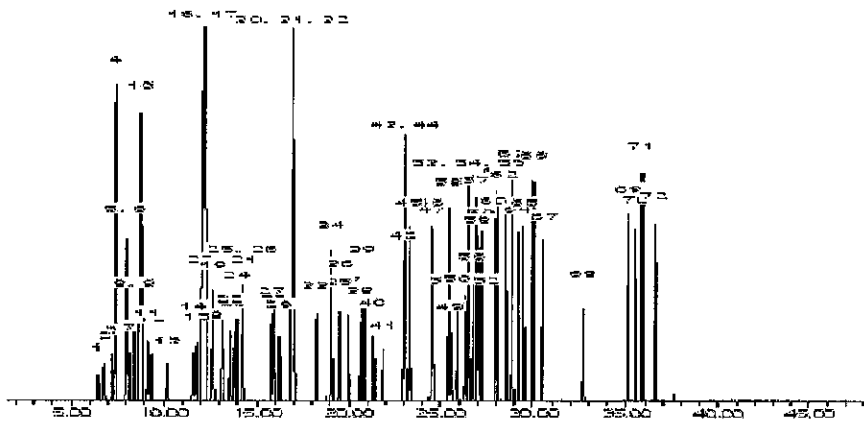

This chromatogram represents a general set of testing conditions chosen for product acceptance. For optimal results in your lab, conditions should be adjusted for your specific instrument, method, and application.

Kendra Swope - Mix Technician

Date Mixed: 07-Jan-2015 **Balance:** 1125113331

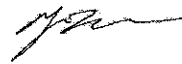
Tyler Brown - QA Analyst

Date Passed: 14-Jan-2015

Manufactured under Restek's ISO 9001:2008
Registered Quality System
Certificate #FM 80397

Reagent

VOA8260MEGA2_00036

RESTEK® CERTIFIED REFERENCE MATERIAL

110 Benner Circle
 Bellefonte, PA 16823-8812
 Tel: (800)356-1688
 Fax: (814)353-1309

www.restek.com

Certificate of Analysis



FOR LABORATORY USE ONLY-READ SDS PRIOR TO USE.

This Reference Material is intended for Laboratory Use Only as a standard for the qualitative and/or quantitative determination of the analyte(s) listed.

Catalog No. : 569720.sec **Lot No.:** A0108163
Description : 8260 List 1 / Std #1 MegaMix (2015)
8260 List 1 / Std #1 MegaMix (2015) 1250-62500 µg/ml, P&T Methanol, 1 ml/ampul
Container Size : 2 mL **Pkg Amt:** > 1 mL
Expiration Date : January 31, 2017 **Storage:** 0°C or colder

CERTIFIED VALUES

Elution Order	Compound	Grav. Conc. (weight/volume)	Expanded Uncertainty (95% C.L., K=2)		
1	Diethyl ether (ethyl ether) CAS # 60-29-7.SEC (Lot F23X068) Purity 99%	2,501.1 µg/mL	+/-	14.5418	µg/mL Gravimetric
			+/-	133.1044	µg/mL Unstressed
			+/-	133.2511	µg/mL Stressed
2	1,1,2-Trichlorotrifluoroethane (CFC-113) CAS # 76-13-1.SEC (Lot 18342) Purity 99%	2,501.1 µg/mL	+/-	14.5418	µg/mL Gravimetric
			+/-	133.1044	µg/mL Unstressed
			+/-	133.2511	µg/mL Stressed
3	1,1-Dichloroethene CAS # 75-35-4.SEC (Lot 903000) Purity 99%	2,502.8 µg/mL	+/-	14.5512	µg/mL Gravimetric
			+/-	133.1908	µg/mL Unstressed
			+/-	133.3377	µg/mL Stressed
4	tert-Butanol (TBA) CAS # 75-65-0.SEC (Lot XYXDO) Purity 98%	25,000.5 µg/mL	+/-	145.3477	µg/mL Gravimetric
			+/-	1,330.4725	µg/mL Unstressed
			+/-	1,331.9397	µg/mL Stressed
5	Iodomethane (methyl iodide) CAS # 74-88-4.SEC (Lot A13Y016) Purity 97%	2,500.5 µg/mL	+/-	14.5383	µg/mL Gravimetric
			+/-	133.0732	µg/mL Unstressed
			+/-	133.2199	µg/mL Stressed
6	Methyl acetate CAS # 79-20-9.SEC (Lot YDQVD) Purity 99%	12,500.6 µg/mL	+/-	72.6759	µg/mL Gravimetric
			+/-	665.2553	µg/mL Unstressed
			+/-	665.9889	µg/mL Stressed
7	Allyl chloride (3-chloropropene) CAS # 107-05-1.SEC (Lot 5MNOA-DQ) Purity 99%	2,501.3 µg/mL	+/-	14.5425	µg/mL Gravimetric
			+/-	133.1110	µg/mL Unstressed
			+/-	133.2578	µg/mL Stressed

8	Methylene chloride (dichloromethane)		2,501.4	µg/mL	+/-	14.5432	µg/mL	Gravimetric
	CAS # 75-09-2.SEC	(Lot FGM02)			+/-	133.1177	µg/mL	Unstressed
	Purity 99%				+/-	133.2645	µg/mL	Stressed
9	Carbon disulfide		2,501.2	µg/mL	+/-	14.5422	µg/mL	Gravimetric
	CAS # 75-15-0.SEC	(Lot MKBL1376V)			+/-	133.1086	µg/mL	Unstressed
	Purity 98%				+/-	133.2554	µg/mL	Stressed
10	Acrylonitrile		25,002.1	µg/mL	+/-	145.3569	µg/mL	Gravimetric
	CAS # 107-13-1.SEC	(Lot CCFKL)			+/-	1,330.5571	µg/mL	Unstressed
	Purity 99%				+/-	1,332.0244	µg/mL	Stressed
11	cis-1,2-Dichloroethene		2,500.3	µg/mL	+/-	14.5367	µg/mL	Gravimetric
	CAS # 156-59-2.SEC	(Lot HGC01-BLKT)			+/-	133.0578	µg/mL	Unstressed
	Purity 99%				+/-	133.2045	µg/mL	Stressed
12	n-Hexane (C6)		2,500.1	µg/mL	+/-	14.5358	µg/mL	Gravimetric
	CAS # 110-54-3.SEC	(Lot K24W001)			+/-	133.0499	µg/mL	Unstressed
	Purity 98%				+/-	133.1967	µg/mL	Stressed
13	1,1-Dichloroethane		2,503.0	µg/mL	+/-	14.5527	µg/mL	Gravimetric
	CAS # 75-34-3.SEC	(Lot 2663100)			+/-	133.2041	µg/mL	Unstressed
	Purity 99%				+/-	133.3510	µg/mL	Stressed
14	2,2-Dichloropropane		2,500.8	µg/mL	+/-	14.5396	µg/mL	Gravimetric
	CAS # 594-20-7.SEC	(Lot GI01)			+/-	133.0844	µg/mL	Unstressed
	Purity 99%				+/-	133.2312	µg/mL	Stressed
15	trans-1,2-Dichloroethene		2,500.2	µg/mL	+/-	14.5362	µg/mL	Gravimetric
	CAS # 156-60-5.SEC	(Lot TS5UB)			+/-	133.0538	µg/mL	Unstressed
	Purity 97%				+/-	133.2005	µg/mL	Stressed
16	Isobutanol (2-Methyl-1-propanol)		62,501.3	µg/mL	+/-	363.3687	µg/mL	Gravimetric
	CAS # 78-83-1.SEC	(Lot PH2XK)			+/-	3,326.1766	µg/mL	Unstressed
	Purity 99%				+/-	3,329.8447	µg/mL	Stressed
17	Methyl-tert-butyl ether (MTBE)		2,500.5	µg/mL	+/-	14.5381	µg/mL	Gravimetric
	CAS # 1634-04-4.SEC	(Lot ZAQTA-MS)			+/-	133.0711	µg/mL	Unstressed
	Purity 99%				+/-	133.2178	µg/mL	Stressed
18	Bromochloromethane		2,500.6	µg/mL	+/-	14.5388	µg/mL	Gravimetric
	CAS # 74-97-5.SEC	(Lot 345600)			+/-	133.0777	µg/mL	Unstressed
	Purity 99%				+/-	133.2245	µg/mL	Stressed
19	Tetrahydrofuran		5,002.3	µg/mL	+/-	29.0835	µg/mL	Gravimetric
	CAS # 109-99-9.SEC	(Lot XWFLA)			+/-	266.2087	µg/mL	Unstressed
	Purity 99%				+/-	266.5023	µg/mL	Stressed
20	1,1,1-Trichloroethane		2,501.9	µg/mL	+/-	14.5461	µg/mL	Gravimetric
	CAS # 71-55-6.SEC	(Lot 1103200)			+/-	133.1443	µg/mL	Unstressed
	Purity 99%				+/-	133.2911	µg/mL	Stressed
21	Cyclohexane		2,501.5	µg/mL	+/-	14.5439	µg/mL	Gravimetric
	CAS # 110-82-7.SEC	(Lot YADRA)			+/-	133.1243	µg/mL	Unstressed
	Purity 99%				+/-	133.2711	µg/mL	Stressed
22	1,1-Dichloropropene		2,501.1	µg/mL	+/-	14.5419	µg/mL	Gravimetric
	CAS # 563-58-6.SEC	(Lot 2028500)			+/-	133.1054	µg/mL	Unstressed
	Purity 97%				+/-	133.2522	µg/mL	Stressed
23	Carbon tetrachloride		2,501.9	µg/mL	+/-	14.5465	µg/mL	Gravimetric
	CAS # 56-23-5.SEC	(Lot 11466)			+/-	133.1477	µg/mL	Unstressed
	Purity 98%				+/-	133.2946	µg/mL	Stressed

24	n-Heptane (C7) CAS # 142-82-5.SEC Purity 99%	(Lot OGM01)	2,500.4 µg/mL	+/- 14.5374 +/- 133.0644 +/- 133.2112	µg/mL µg/mL µg/mL	Gravimetric Unstressed Stressed
25	1,2-Dichloroethane CAS # 107-06-2.SEC Purity 99%	(Lot FO6PK)	2,501.9 µg/mL	+/- 14.5461 +/- 133.1443 +/- 133.2911	µg/mL µg/mL µg/mL	Gravimetric Unstressed Stressed
26	Benzene CAS # 71-43-2.SEC Purity 99%	(Lot B28Y008)	2,500.9 µg/mL	+/- 14.5403 +/- 133.0911 +/- 133.2378	µg/mL µg/mL µg/mL	Gravimetric Unstressed Stressed
27	Trichloroethene CAS # 79-01-6.SEC Purity 98%	(Lot H04X050)	2,500.6 µg/mL	+/- 14.5387 +/- 133.0760 +/- 133.2228	µg/mL µg/mL µg/mL	Gravimetric Unstressed Stressed
28	Methylcyclohexane CAS # 108-87-2.SEC Purity 99%	(Lot 24MSD-CD)	2,500.5 µg/mL	+/- 14.5381 +/- 133.0711 +/- 133.2178	µg/mL µg/mL µg/mL	Gravimetric Unstressed Stressed
29	1,2-Dichloropropane CAS # 78-87-5.SEC Purity 99%	(Lot OGG01)	2,500.0 µg/mL	+/- 14.5352 +/- 133.0445 +/- 133.1912	µg/mL µg/mL µg/mL	Gravimetric Unstressed Stressed
30	Bromodichloromethane CAS # 75-27-4.SEC Purity 99%	(Lot 10171168)	2,501.5 µg/mL	+/- 14.5439 +/- 133.1243 +/- 133.2711	µg/mL µg/mL µg/mL	Gravimetric Unstressed Stressed
31	1,4-Dioxane CAS # 123-91-1.SEC Purity 99%	(Lot CHA4A)	50,000.8 µg/mL	+/- 290.6935 +/- 2,660.9280 +/- 2,663.8624	µg/mL µg/mL µg/mL	Gravimetric Unstressed Stressed
32	Dibromomethane CAS # 74-95-3.SEC Purity 99%	(Lot FGI01-OICH)	2,500.6 µg/mL	+/- 14.5388 +/- 133.0777 +/- 133.2245	µg/mL µg/mL µg/mL	Gravimetric Unstressed Stressed
33	cis-1,3-Dichloropropene CAS # 10061-01-5.SEC Purity 99%	(Lot 7ZLXI-TJ)	2,501.0 µg/mL	+/- 14.5410 +/- 133.0977 +/- 133.2445	µg/mL µg/mL µg/mL	Gravimetric Unstressed Stressed
34	Toluene CAS # 108-88-3.SEC Purity 99%	(Lot YND2B-BD)	2,500.1 µg/mL	+/- 14.5359 +/- 133.0511 +/- 133.1979	µg/mL µg/mL µg/mL	Gravimetric Unstressed Stressed
35	Ethyl methacrylate CAS # 97-63-2.SEC Purity 99%	(Lot MLWYK-LS)	2,500.8 µg/mL	+/- 14.5396 +/- 133.0844 +/- 133.2312	µg/mL µg/mL µg/mL	Gravimetric Unstressed Stressed
36	trans-1,3-Dichloropropene CAS # 10061-02-6.SEC Purity 98%	(Lot 2ECIC-NM)	2,501.6 µg/mL	+/- 14.5444 +/- 133.1282 +/- 133.2750	µg/mL µg/mL µg/mL	Gravimetric Unstressed Stressed
37	1,1,2-Trichloroethane CAS # 79-00-5.SEC Purity 99%	(Lot 732700)	2,501.0 µg/mL	+/- 14.5410 +/- 133.0977 +/- 133.2445	µg/mL µg/mL µg/mL	Gravimetric Unstressed Stressed
38	1,3-Dichloropropane CAS # 142-28-9.SEC Purity 99%	(Lot AGN01-EFPC)	2,500.8 µg/mL	+/- 14.5396 +/- 133.0844 +/- 133.2312	µg/mL µg/mL µg/mL	Gravimetric Unstressed Stressed
39	Tetrachloroethene CAS # 127-18-4.SEC Purity 99%	(Lot F09W014)	2,500.0 µg/mL	+/- 14.5352 +/- 133.0445 +/- 133.1912	µg/mL µg/mL µg/mL	Gravimetric Unstressed Stressed

40	Dibromochloromethane		2,501.8	µg/mL	+/-	14.5454	µg/mL	Gravimetric
	CAS # 124-48-1.SEC	(Lot I13W021)			+/-	133.1377	µg/mL	Unstressed
	Purity 97%				+/-	133.2845	µg/mL	Stressed
41	1,2-Dibromoethane (EDB)		2,502.1	µg/mL	+/-	14.5472	µg/mL	Gravimetric
	CAS # 106-93-4.SEC	(Lot 1368400)			+/-	133.1542	µg/mL	Unstressed
	Purity 98%				+/-	133.3011	µg/mL	Stressed
42	Chlorobenzene		2,501.6	µg/mL	+/-	14.5447	µg/mL	Gravimetric
	CAS # 108-90-7.SEC	(Lot H161936)			+/-	133.1310	µg/mL	Unstressed
	Purity 99%				+/-	133.2778	µg/mL	Stressed
43	1,1,1,2-Tetrachloroethane		2,500.8	µg/mL	+/-	14.5396	µg/mL	Gravimetric
	CAS # 630-20-6.SEC	(Lot GC01-QSHR)			+/-	133.0844	µg/mL	Unstressed
	Purity 99%				+/-	133.2312	µg/mL	Stressed
44	Ethylbenzene		2,500.3	µg/mL	+/-	14.5367	µg/mL	Gravimetric
	CAS # 100-41-4.SEC	(Lot PI4SE-GR)			+/-	133.0578	µg/mL	Unstressed
	Purity 99%				+/-	133.2045	µg/mL	Stressed
45	m-Xylene		1,250.4	µg/mL	+/-	7.2698	µg/mL	Gravimetric
	CAS # 108-38-3.SEC	(Lot OUKMG-GB)			+/-	66.5422	µg/mL	Unstressed
	Purity 99%				+/-	66.6156	µg/mL	Stressed
46	o-Xylene		2,501.3	µg/mL	+/-	14.5425	µg/mL	Gravimetric
	CAS # 95-47-6.SEC	(Lot FGL01-KTPK)			+/-	133.1110	µg/mL	Unstressed
	Purity 99%				+/-	133.2578	µg/mL	Stressed
47	p-Xylene		1,251.6	µg/mL	+/-	7.2771	µg/mL	Gravimetric
	CAS # 106-42-3.SEC	(Lot GM01)			+/-	66.6087	µg/mL	Unstressed
	Purity 99%				+/-	66.6822	µg/mL	Stressed
48	Styrene		2,500.9	µg/mL	+/-	14.5403	µg/mL	Gravimetric
	CAS # 100-42-5.SEC	(Lot OFIOL-IA)			+/-	133.0911	µg/mL	Unstressed
	Purity 99%				+/-	133.2378	µg/mL	Stressed
49	Isopropylbenzene (cumene)		2,501.3	µg/mL	+/-	14.5425	µg/mL	Gravimetric
	CAS # 98-82-8.SEC	(Lot 2PHXG-IH)			+/-	133.1110	µg/mL	Unstressed
	Purity 99%				+/-	133.2578	µg/mL	Stressed
50	Bromoform		2,501.5	µg/mL	+/-	14.5439	µg/mL	Gravimetric
	CAS # 75-25-2.SEC	(Lot 1039300)			+/-	133.1243	µg/mL	Unstressed
	Purity 99%				+/-	133.2711	µg/mL	Stressed
51	1,1,2,2-Tetrachloroethane		2,502.9	µg/mL	+/-	14.5519	µg/mL	Gravimetric
	CAS # 79-34-5.SEC	(Lot CFA4D-AQ)			+/-	133.1975	µg/mL	Unstressed
	Purity 99%				+/-	133.3444	µg/mL	Stressed
52	Chloroform		2,501.6	µg/mL	+/-	14.5447	µg/mL	Gravimetric
	CAS # 67-66-3.SEC	(Lot 1297547)			+/-	133.1310	µg/mL	Unstressed
	Purity 99%				+/-	133.2778	µg/mL	Stressed
53	1,2,3-Trichloropropane		2,501.9	µg/mL	+/-	14.5465	µg/mL	Gravimetric
	CAS # 96-18-4.SEC	(Lot OGI01)			+/-	133.1477	µg/mL	Unstressed
	Purity 98%				+/-	133.2946	µg/mL	Stressed
54	trans-1,4-Dichloro-2-butene		2,502.7	µg/mL	+/-	14.5510	µg/mL	Gravimetric
	CAS # 110-57-6.SEC	(Lot 100700-2)			+/-	133.1893	µg/mL	Unstressed
	Purity 97%				+/-	133.3362	µg/mL	Stressed
55	n-Propylbenzene		2,500.0	µg/mL	+/-	14.5352	µg/mL	Gravimetric
	CAS # 103-65-1.SEC	(Lot T2HFC-IT)			+/-	133.0445	µg/mL	Unstressed
	Purity 99%				+/-	133.1912	µg/mL	Stressed

56	Bromobenzene CAS # 108-86-1.SEC Purity 99%	(Lot 2FUHG-EM)	2,501.6 µg/mL	+/- 14.5447 +/- 133.1310 +/- 133.2778	µg/mL µg/mL µg/mL	Gravimetric Unstressed Stressed
57	1,2,4-Trimethylbenzene CAS # 95-63-6.SEC Purity 99%	(Lot SC7LO-QA)	2,502.4 µg/mL	+/- 14.5490 +/- 133.1709 +/- 133.3177	µg/mL µg/mL µg/mL	Gravimetric Unstressed Stressed
58	2-Chlorotoluene CAS # 95-49-8.SEC Purity 99%	(Lot SW8QG-AO)	2,500.5 µg/mL	+/- 14.5381 +/- 133.0711 +/- 133.2178	µg/mL µg/mL µg/mL	Gravimetric Unstressed Stressed
59	4-Chlorotoluene CAS # 106-43-4.SEC Purity 99%	(Lot P4XHJ-AO)	2,500.3 µg/mL	+/- 14.5367 +/- 133.0578 +/- 133.2045	µg/mL µg/mL µg/mL	Gravimetric Unstressed Stressed
60	tert-Butylbenzene CAS # 98-06-6.SEC Purity 99%	(Lot OGN01)	2,501.6 µg/mL	+/- 14.5447 +/- 133.1310 +/- 133.2778	µg/mL µg/mL µg/mL	Gravimetric Unstressed Stressed
61	1,3,5-Trimethylbenzene CAS # 108-67-8.SEC Purity 99%	(Lot FGH02-CMLN)	2,500.3 µg/mL	+/- 14.5367 +/- 133.0578 +/- 133.2045	µg/mL µg/mL µg/mL	Gravimetric Unstressed Stressed
62	sec-Butylbenzene CAS # 135-98-8.SEC Purity 99%	(Lot OGN01)	2,500.1 µg/mL	+/- 14.5359 +/- 133.0511 +/- 133.1979	µg/mL µg/mL µg/mL	Gravimetric Unstressed Stressed
63	4-Isopropyltoluene (p-cymene) CAS # 99-87-6.SEC Purity 99%	(Lot 1721700)	2,501.6 µg/mL	+/- 14.5447 +/- 133.1310 +/- 133.2778	µg/mL µg/mL µg/mL	Gravimetric Unstressed Stressed
64	1,3-Dichlorobenzene CAS # 541-73-1.SEC Purity 99%	(Lot FMDFD-KA)	2,501.5 µg/mL	+/- 14.5439 +/- 133.1243 +/- 133.2711	µg/mL µg/mL µg/mL	Gravimetric Unstressed Stressed
65	1,4-Dichlorobenzene CAS # 106-46-7.SEC Purity 99%	(Lot YWKDC-MK)	2,500.3 µg/mL	+/- 14.5367 +/- 133.0578 +/- 133.2045	µg/mL µg/mL µg/mL	Gravimetric Unstressed Stressed
66	n-Butylbenzene CAS # 104-51-8.SEC Purity 99%	(Lot OGN01)	2,500.6 µg/mL	+/- 14.5388 +/- 133.0777 +/- 133.2245	µg/mL µg/mL µg/mL	Gravimetric Unstressed Stressed
67	1,2-Dichlorobenzene CAS # 95-50-1.SEC Purity 99%	(Lot 4NRGF-OT)	2,500.0 µg/mL	+/- 14.5352 +/- 133.0445 +/- 133.1912	µg/mL µg/mL µg/mL	Gravimetric Unstressed Stressed
68	1,2-Dibromo-3-chloropropane CAS # 96-12-8.SEC Purity 97%	(Lot LC00408V)	2,500.5 µg/mL	+/- 14.5383 +/- 133.0732 +/- 133.2199	µg/mL µg/mL µg/mL	Gravimetric Unstressed Stressed
69	1,2,4-Trichlorobenzene CAS # 120-82-1.SEC Purity 99%	(Lot OGO01)	2,501.0 µg/mL	+/- 14.5410 +/- 133.0977 +/- 133.2445	µg/mL µg/mL µg/mL	Gravimetric Unstressed Stressed
70	Hexachlorobutadiene CAS # 87-68-3.SEC Purity 97%	(Lot 2009400)	2,501.0 µg/mL	+/- 14.5412 +/- 133.0990 +/- 133.2458	µg/mL µg/mL µg/mL	Gravimetric Unstressed Stressed
71	Naphthalene CAS # 91-20-3.SEC Purity 99%	(Lot 4KW3H-OO)	2,500.5 µg/mL	+/- 14.5381 +/- 133.0711 +/- 133.2178	µg/mL µg/mL µg/mL	Gravimetric Unstressed Stressed

72	1,2,3-Trichlorobenzene		2,502.4 µg/mL	+/-	14.5490	µg/mL	Gravimetric
	CAS # 87-61-6.SEC	(Lot A0043055)		+/-	133.1709	µg/mL	Unstressed
	Purity 99%			+/-	133.3177	µg/mL	Stressed

Solvent: P&T Methanol
CAS # 67-56-1
Purity 99%

Column:
60m x 0.25mm x 1.4µm
Rtx-502.2 (cat.#10916)

Carrier Gas:
helium-constant pressure 30 psi

Temp. Program:
40°C (hold 6 min.) to 240°C
@ 6°C/min. (hold 10 min.)

Inj. Temp:
200°C

Det. Temp:
250°C

Det. Type:
MSD

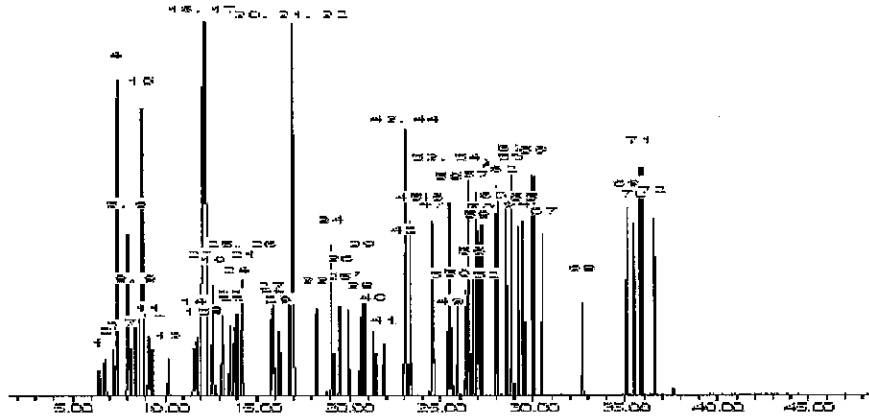

This chromatogram represents a general set of testing conditions chosen for product acceptance. For optimal results in your lab, conditions should be adjusted for your specific instrument, method, and application.

Michael Mage

Date Mixed: 07-Jan-2015 **Balance:** 1127510105

Tyler Brown

Tyler Brown - QA Analyst

Date Passed: 14-Jan-2015

<p>Manufactured under Restek's ISO 9001:2008 Registered Quality System Certificate #FM 80397</p>
--

Reagent

VOA8260SURRES_00066

RESTEK CERTIFIED REFERENCE MATERIAL

110 Benner Circle
 Bellefonte, PA 16823-8812
 Tel: (800)356-1688
 Fax: (814)353-1309

www.restek.com

Certificate of Analysis



FOR LABORATORY USE ONLY-READ SDS PRIOR TO USE.

This Reference Material is intended for Laboratory Use Only as a standard for the qualitative and/or quantitative determination of the analyte(s) listed.

Catalog No. : 567650 **Lot No.:** A0100424
Description : 8260 Surrogate Standard
8260 Surrogate Standard 2,500 ug/ml, P&T Methanol, 5 ml/ampul
Container Size : 5 mL **Pkg Amt:** > 5 mL
Expiration Date : January 31, 2019 **Storage:** 0°C or colder

CERTIFIED VALUES

Elution Order	Compound	Grav. Conc. (weight/volume)	Expanded Uncertainty (95% C.L.; K=2)		
1	Dibromofluoromethane CAS # 1868-53-7 Purity 99% (Lot 022012)	2,502.2 µg/mL	+/- 14.5480	µg/mL	Gravimetric
			+/- 28.2159	µg/mL	Unstressed
			+/- 32.4683	µg/mL	Stressed
2	1,2-Dichloroethane-d4 CAS # 17060-07-0 Purity 99% (Lot 12K-027)	2,501.2 µg/mL	+/- 14.5422	µg/mL	Gravimetric
			+/- 28.2046	µg/mL	Unstressed
			+/- 32.4554	µg/mL	Stressed
3	Toluene-d8 CAS # 2037-26-5 Purity 99% (Lot 13I-050)	2,500.8 µg/mL	+/- 14.5399	µg/mL	Gravimetric
			+/- 28.2001	µg/mL	Unstressed
			+/- 32.4502	µg/mL	Stressed
4	1-Bromo-4-fluorobenzene (BFB) CAS # 460-00-4 Purity 99% (Lot 01127COV)	2,501.4 µg/mL	+/- 14.5434	µg/mL	Gravimetric
			+/- 28.2069	µg/mL	Unstressed
			+/- 32.4580	µg/mL	Stressed

Solvent: P&T Methanol
 CAS # 67-56-1
 Purity 99%

Reagent

VOA8260SURRES_00067



CERTIFIED REFERENCE MATERIAL

110 Benner Circle
Bellefonte, PA 16823-8812
Tel: (800)356-1688
Fax: (814)353-1309

www.restek.com

Certificate of Analysis



FOR LABORATORY USE ONLY-READ SDS PRIOR TO USE.

This Reference Material is intended for Laboratory Use Only as a standard for the qualitative and/or quantitative determination of the analyte(s) listed.

Catalog No. : 567650 **Lot No.:** A0100424

Description : 8260 Surrogate Standard
8260 Surrogate Standard 2,500 ug/ml, P&T Methanol, 5 ml/ampul

Container Size : 5 mL **Pkg Amt:** > 5 mL

Expiration Date : January 31, 2019 **Storage:** 0°C or colder

CERTIFIED VALUES

Elution Order	Compound	Grav. Conc. (weight/volume)	Expanded Uncertainty (95% C.L.; K=2)		
1	Dibromofluoromethane CAS # 1868-53-7 Purity 99% (Lot 022012)	2,502.2 µg/mL	+/- 14.5480	µg/mL	Gravimetric
			+/- 28.2159	µg/mL	Unstressed
			+/- 32.4683	µg/mL	Stressed
2	1,2-Dichloroethane-d4 CAS # 17060-07-0 Purity 99% (Lot 12K-027)	2,501.2 µg/mL	+/- 14.5422	µg/mL	Gravimetric
			+/- 28.2046	µg/mL	Unstressed
			+/- 32.4554	µg/mL	Stressed
3	Toluene-d8 CAS # 2037-26-5 Purity 99% (Lot 13I-050)	2,500.8 µg/mL	+/- 14.5399	µg/mL	Gravimetric
			+/- 28.2001	µg/mL	Unstressed
			+/- 32.4502	µg/mL	Stressed
4	1-Bromo-4-fluorobenzene (BFB) CAS # 460-00-4 Purity 99% (Lot 01127COV)	2,501.4 µg/mL	+/- 14.5434	µg/mL	Gravimetric
			+/- 28.2069	µg/mL	Unstressed
			+/- 32.4580	µg/mL	Stressed

Solvent: P&T Methanol
CAS # 67-56-1
Purity 99%

Reagent

VOA8260SURRES_00077

RESTEK CERTIFIED REFERENCE MATERIAL

110 Benner Circle
Bellefonte, PA 16823-8812
Tel: (800)356-1688
Fax: (814)353-1309

www.restek.com

Certificate of Analysis



FOR LABORATORY USE ONLY-READ SDS PRIOR TO USE.

This Reference Material is intended for Laboratory Use Only as a standard for the qualitative and/or quantitative determination of the analyte(s) listed.

Catalog No. : 567650 Lot No.: A0101000
Description : 8260 Surrogate Standard
8260 Surrogate Standard 2,500 ug/ml, P&T Methanol, 5 ml/ampul
Container Size : 5 mL Pkg Amt: > 5 mL
Expiration Date : January 31, 2019 Storage: 0°C or colder

CERTIFIED VALUES

Elution Order	Compound	Grav. Conc. (weight/volume)	Expanded Uncertainty (95% C.L.; K=2)			
1	Dibromofluoromethane	2,509.6 µg/mL	+/-	14.5910	µg/mL	Gravimetric
	CAS # 1868-53-7 (Lot 022012)		+/-	28.2993	µg/mL	Unstressed
	Purity 99%		+/-	32.5644	µg/mL	Stressed
2	1,2-Dichloroethane-d4	2,508.2 µg/mL	+/-	14.5829	µg/mL	Gravimetric
	CAS # 17060-07-0 (Lot 12K-027)		+/-	28.2836	µg/mL	Unstressed
	Purity 99%		+/-	32.5462	µg/mL	Stressed
3	Toluene-d8	2,508.8 µg/mL	+/-	14.5864	µg/mL	Gravimetric
	CAS # 2037-26-5 (Lot 13I-050)		+/-	28.2903	µg/mL	Unstressed
	Purity 99%		+/-	32.5540	µg/mL	Stressed
4	1-Bromo-4-fluorobenzene (BFB)	2,509.8 µg/mL	+/-	14.5922	µg/mL	Gravimetric
	CAS # 460-00-4 (Lot 01127COV)		+/-	28.3016	µg/mL	Unstressed
	Purity 99%		+/-	32.5670	µg/mL	Stressed

Solvent: P&T Methanol
CAS # 67-56-1
Purity 99%

Reagent

VOA8260VARES_00054



CERTIFIED REFERENCE MATERIAL

110 Benner Circle
Bellefonte, PA 16823-8812
Tel: (800)356-1688
Fax: (814)353-1309

Certificate of Analysis

www.restek.com



FOR LABORATORY USE ONLY-READ SDS PRIOR TO USE.

This Reference Material is intended for Laboratory Use Only as a standard for the qualitative and/or quantitative determination of the analyte(s) listed.

Catalog No. : 569724 **Lot No.:** A0109190

Description : 8260 List 1 / Std #6 Vinyl Acetate (2015)

8260 List 1 / Std #6 Vinyl Acetate (2015) 5000 ug/ml, P&T Methanol, 1 ml/ampul

Container Size : 2 mL **Pkg Amt:** > 1 mL

Expiration Date : August 31, 2015 **Storage:** 0°C or colder

CERTIFIED VALUES

Elution Order	Compound	Grav. Conc. (weight/volume)	Expanded Uncertainty (95% C.L.; K=2)		
1	Vinyl acetate CAS # 108-05-4 Purity 99%	5,023.0 µg/mL (Lot STBC8935V)	+/- 29.4778	µg/mL	Gravimetric
			+/- 267.3430	µg/mL	Unstressed
			+/- 267.6378	µg/mL	Stressed

Solvent: P&T Methanol
CAS # 67-56-1
Purity 99%

Tech Tips:

Vinyl acetate is a volatile organic ester included in the target lists of several US EPA and other methods. Under acidic conditions, esters react with alcohols to form new esters (transesterification). Methanol-based mixes containing halogenated compounds are slightly acidic, so it is important to minimize exposure of vinyl acetate to mixes of halogenated compounds in methanol. For this reason, we offer vinyl acetate in individual solution, and suggest that it be introduced into the working level calibration solution immediately before use. This will minimize problems and ensure more consistent results.

Reagent

VOA8260VARES_00055



CERTIFIED REFERENCE MATERIAL

110 Benner Circle
Bellefonte, PA 16823-8812
Tel: (800)356-1688
Fax: (814)353-1309

Certificate of Analysis

www.restek.com



FOR LABORATORY USE ONLY-READ SDS PRIOR TO USE.

This Reference Material is intended for Laboratory Use Only as a standard for the qualitative and/or quantitative determination of the analyte(s) listed.

Catalog No. : 569724 **Lot No.:** A0109190

Description : 8260 List 1 / Std #6 Vinyl Acetate (2015)
8260 List 1 / Std #6 Vinyl Acetate (2015) 5000 ug/ml, P&T Methanol, 1 ml/ampul

Container Size : 2 mL **Pkg Amt:** > 1 mL

Expiration Date : August 31, 2015 **Storage:** 0°C or colder

CERTIFIED VALUES

Elution Order	Compound	Grav. Conc. (weight/volume)	Expanded Uncertainty (95% C.L.; K=2)		
1	Vinyl acetate CAS # 108-05-4 Purity 99%	5,023.0 µg/mL (Lot STBC8935V)	+/- 29.4778	µg/mL	Gravimetric
			+/- 267.3430	µg/mL	Unstressed
			+/- 267.6378	µg/mL	Stressed

Solvent: P&T Methanol
CAS # 67-56-1
Purity 99%

Tech Tips:

Vinyl acetate is a volatile organic ester included in the target lists of several US EPA and other methods. Under acidic conditions, esters react with alcohols to form new esters (transesterification). Methanol-based mixes containing halogenated compounds are slightly acidic, so it is important to minimize exposure of vinyl acetate to mixes of halogenated compounds in methanol. For this reason, we offer vinyl acetate in individual solution, and suggest that it be introduced into the working level calibration solution immediately before use. This will minimize problems and ensure more consistent results.

Reagent

VOAACRORES_00077



CERTIFIED REFERENCE MATERIAL

110 Benner Circle
Bellefonte, PA 16823-8812
Tel: (800)356-1688
Fax: (814)353-1309

www.restek.com

Certificate of Analysis



FOR LABORATORY USE ONLY-READ SDS PRIOR TO USE.

This Reference Material is intended for Laboratory Use Only as a standard for the qualitative and/or quantitative determination of the analyte(s) listed.

Catalog No. : 568720 Lot No.: A0111006

Description : 8260 List 1/Std #5 Acrolein High
8260 List 1/Std #5 Acrolein High 19,750 µg/mL, Water, 1 mL/ampul

Container Size : 2 mL Pkg Amt: > 1 mL

Expiration Date : September 30, 2015 Storage: 10°C or colder

Handling: This product is photosensitive.

CERTIFIED VALUES

Elution Order	Compound	Grav. Conc. (weight/volume)	Expanded Uncertainty (95% C.L.; K=2)			
1	Acrolein CAS # 107-02-8 Purity 99% (Lot 150115JLM)	19,748.0 µg/mL	+/-	115.8923	µg/mL	Gravimetric
			+/-	633.2311	µg/mL	Unstressed
			+/-	736.0474	µg/mL	Stressed

Solvent: Water
CAS # 7732-18-5
Purity 99%

Reagent

VOAACRRES2ND_00065



CERTIFIED REFERENCE MATERIAL

110 Benner Circle
Bellefonte, PA 16823-8812
Tel: (800)356-1688
Fax: (814)353-1309

www.restek.com

Certificate of Analysis



FOR LABORATORY USE ONLY-READ SDS PRIOR TO USE.

This Reference Material is intended for Laboratory Use Only as a standard for the qualitative and/or quantitative determination of the analyte(s) listed.

Catalog No. : 568720.sec **Lot No.:** A0111005

Description : 8260 List 1/Std #5 Acrolein High
8260 List 1/Std #5 Acrolein High 19,750 µg/ml, Water, 1 ml/ampul

Container Size : 2 mL **Pkg Amt:** > 1 mL

Expiration Date : September 30, 2015 **Storage:** 10°C or colder

Handling: This product is photosensitive.

CERTIFIED VALUES

Elution Order	Compound	Grav. Conc. (weight/volume)	Expanded Uncertainty (95% C.L.; K=2)		
I	Acrolein CAS # 107-02-8.SEC (Lot 3593700) Purity 97%	19,749.2 µg/mL	+/- 115.6359	µg/mL	Gravimetric
			+/- 633.2214	µg/mL	Unstressed
			+/- 736.0506	µg/mL	Stressed

Solvent: Water
CAS # 7732-18-5
Purity 99%

Reagent

VOARESEE1ST_00021

RESTEK® CERTIFIED REFERENCE MATERIAL

110 Benner Circle
 Bellefonte, PA 16823-8812
 Tel: (800)356-1688
 Fax: (814)353-1309

www.restek.com

Certificate of Analysis



FOR LABORATORY USE ONLY-READ SDS PRIOR TO USE.

This Reference Material is intended for Laboratory Use Only as a standard for the qualitative and/or quantitative determination of the analyte(s) listed.

Catalog No. : 568363-FL Lot No.: A0109701
 Description : Custom EE Standard
Custom EE Standard 5,000µg/mL, P&T Methanol, 1mL/ampul
 Container Size : 2 mL Pkg Amt: > 1 mL
 Expiration Date : September 30, 2016 Storage: 0°C or colder

CERTIFIED VALUES

Elution Order	Compound	Grav. Conc. (weight/volume)	Expanded Uncertainty (95% C.L.; K=2)		
			µg/mL	µg/mL	µg/mL
1	3-Chlorobenzotrifluoride	5,000.0 µg/mL	+/- 29.3428	µg/mL	Gravimetric
	CAS # 98-15-7 (Lot 21324DO)		+/- 56.5231	µg/mL	Unstressed
	Purity 99%		+/- 65.0021	µg/mL	Stressed
2	4-Chlorobenzotrifluoride	5,003.0 µg/mL	+/- 29.3604	µg/mL	Gravimetric
	CAS # 98-56-6 (Lot 08507BO)		+/- 56.5570	µg/mL	Unstressed
	Purity 99%		+/- 65.0411	µg/mL	Stressed
3	2-Chlorobenzotrifluoride	5,009.0 µg/mL	+/- 29.3956	µg/mL	Gravimetric
	CAS # 88-16-4 (Lot I0316DQ)		+/- 56.6248	µg/mL	Unstressed
	Purity 99%		+/- 65.1191	µg/mL	Stressed
4	3-Chlorotoluene	5,012.0 µg/mL	+/- 29.4132	µg/mL	Gravimetric
	CAS # 108-41-8 (Lot 13528LX)		+/- 56.6587	µg/mL	Unstressed
	Purity 99%		+/- 65.1581	µg/mL	Stressed
5	2,4-Dichlorobenzotrifluoride	5,013.0 µg/mL	+/- 29.4191	µg/mL	Gravimetric
	CAS # 320-60-5 (Lot MKBL3552V)		+/- 56.6701	µg/mL	Unstressed
	Purity 99%		+/- 65.1711	µg/mL	Stressed
6	3,4-Dichlorobenzotrifluoride	5,018.0 µg/mL	+/- 29.4484	µg/mL	Gravimetric
	CAS # 328-84-7 (Lot 11105EJV)		+/- 56.7266	µg/mL	Unstressed
	Purity 99%		+/- 65.2361	µg/mL	Stressed
7	2,5-Dichlorobenzotrifluoride	5,015.0 µg/mL	+/- 29.4308	µg/mL	Gravimetric
	CAS # 320-50-3 (Lot 04415DSV)		+/- 56.6927	µg/mL	Unstressed
	Purity 99%		+/- 65.1971	µg/mL	Stressed

8	2,4-Dichlorotoluene CAS # 95-73-8 Purity 99%	(Lot 07715JS)	5,021.0 µg/mL	+/- 29.4660 +/- 56.7605 +/- 65.2751	µg/mL µg/mL µg/mL	Gravimetric Unstressed Stressed
9	2,5-Dichlorotoluene CAS # 19398-61-9 Purity 99%	(Lot 1381346V)	5,005.0 µg/mL	+/- 29.3721 +/- 56.5796 +/- 65.0671	µg/mL µg/mL µg/mL	Gravimetric Unstressed Stressed
10	2,6-Dichlorotoluene CAS # 118-69-4 Purity 99%	(Lot 16921JS)	5,014.0 µg/mL	+/- 29.4250 +/- 56.6814 +/- 65.1841	µg/mL µg/mL µg/mL	Gravimetric Unstressed Stressed
11	3,4-Dichlorotoluene CAS # 95-75-0 Purity 99%	(Lot 09419AS)	5,011.0 µg/mL	+/- 29.4074 +/- 56.6474 +/- 65.1451	µg/mL µg/mL µg/mL	Gravimetric Unstressed Stressed
12	2,3-Dichlorotoluene CAS # 32768-54-0 Purity 99%	(Lot 00317)	5,016.0 µg/mL	+/- 29.4367 +/- 56.7040 +/- 65.2101	µg/mL µg/mL µg/mL	Gravimetric Unstressed Stressed
13	2,4,5-Trichlorotoluene CAS # 6639-30-1 Purity 99%	(Lot 2490300)	5,000.0 µg/mL	+/- 29.3428 +/- 56.5231 +/- 65.0021	µg/mL µg/mL µg/mL	Gravimetric Unstressed Stressed
14	2,3,6-Trichlorotoluene CAS # 2077-46-5 Purity 99%	(Lot NT050444)	5,005.0 µg/mL	+/- 29.3721 +/- 56.5796 +/- 65.0671	µg/mL µg/mL µg/mL	Gravimetric Unstressed Stressed

Solvent: P&T Methanol
CAS # 67-56-1
Purity 99%

Reagent

VOARESEE1ST_00025

RESTEK[®] CERTIFIED REFERENCE MATERIAL

110 Benner Circle
 Bellefonte, PA 16823-8812
 Tel: (800)356-1688
 Fax: (814)353-1309

www.restek.com

Certificate of Analysis



FOR LABORATORY USE ONLY-READ SDS PRIOR TO USE.

This Reference Material is intended for Laboratory Use Only as a standard for the qualitative and/or quantitative determination of the analyte(s) listed.

Catalog No. : 568363-FL Lot No.: A0109701
 Description : Custom EE Standard
Custom EE Standard 5,000µg/mL, P&T Methanol, 1mL/ampul
 Container Size : 2 mL Pkg Amt: > 1 mL
 Expiration Date : September 30, 2016 Storage: 0°C or colder

CERTIFIED VALUES

Elution Order	Compound	Grav. Conc. (weight/volume)	Expanded Uncertainty (95% C.L.; K=2)			
			µg/mL	µg/mL	µg/mL	
1	3-Chlorobenzotrifluoride	5,000.0 µg/mL	---	+/- 29.3428	µg/mL	Gravimetric
	CAS # 98-15-7 (Lot 21324DO)		+/- 56.5231	µg/mL	Unstressed	
	Purity 99%		+/- 65.0021	µg/mL	Stressed	
2	4-Chlorobenzotrifluoride	5,003.0 µg/mL	+/- 29.3604	µg/mL	Gravimetric	
	CAS # 98-56-6 (Lot 08507BO)		+/- 56.5570	µg/mL	Unstressed	
	Purity 99%		+/- 65.0411	µg/mL	Stressed	
3	2-Chlorobenzotrifluoride	5,009.0 µg/mL	+/- 29.3956	µg/mL	Gravimetric	
	CAS # 88-16-4 (Lot I0316DQ)		+/- 56.6248	µg/mL	Unstressed	
	Purity 99%		+/- 65.1191	µg/mL	Stressed	
4	3-Chlorotoluene	5,012.0 µg/mL	+/- 29.4132	µg/mL	Gravimetric	
	CAS # 108-41-8 (Lot 13528LX)		+/- 56.6587	µg/mL	Unstressed	
	Purity 99%		+/- 65.1581	µg/mL	Stressed	
5	2,4-Dichlorobenzotrifluoride	5,013.0 µg/mL	+/- 29.4191	µg/mL	Gravimetric	
	CAS # 320-60-5 (Lot MKBL3552V)		+/- 56.6701	µg/mL	Unstressed	
	Purity 99%		+/- 65.1711	µg/mL	Stressed	
6	3,4-Dichlorobenzotrifluoride	5,018.0 µg/mL	+/- 29.4484	µg/mL	Gravimetric	
	CAS # 328-84-7 (Lot 11105EJV)		+/- 56.7266	µg/mL	Unstressed	
	Purity 99%		+/- 65.2361	µg/mL	Stressed	
7	2,5-Dichlorobenzotrifluoride	5,015.0 µg/mL	+/- 29.4308	µg/mL	Gravimetric	
	CAS # 320-50-3 (Lot 04415DSV)		+/- 56.6927	µg/mL	Unstressed	
	Purity 99%		+/- 65.1971	µg/mL	Stressed	

8	2,4-Dichlorotoluene CAS # 95-73-8 Purity 99%	(Lot 07715JS)	5,021.0 µg/mL	+/- 29.4660 +/- 56.7605 +/- 65.2751	µg/mL µg/mL µg/mL	Gravimetric Unstressed Stressed
9	2,5-Dichlorotoluene CAS # 19398-61-9 Purity 99%	(Lot 1381346V)	5,005.0 µg/mL	+/- 29.3721 +/- 56.5796 +/- 65.0671	µg/mL µg/mL µg/mL	Gravimetric Unstressed Stressed
10	2,6-Dichlorotoluene CAS # 118-69-4 Purity 99%	(Lot 16921JS)	5,014.0 µg/mL	+/- 29.4250 +/- 56.6814 +/- 65.1841	µg/mL µg/mL µg/mL	Gravimetric Unstressed Stressed
11	3,4-Dichlorotoluene CAS # 95-75-0 Purity 99%	(Lot 09419AS)	5,011.0 µg/mL	+/- 29.4074 +/- 56.6474 +/- 65.1451	µg/mL µg/mL µg/mL	Gravimetric Unstressed Stressed
12	2,3-Dichlorotoluene CAS # 32768-54-0 Purity 99%	(Lot 00317)	5,016.0 µg/mL	+/- 29.4367 +/- 56.7040 +/- 65.2101	µg/mL µg/mL µg/mL	Gravimetric Unstressed Stressed
13	2,4,5-Trichlorotoluene CAS # 6639-30-1 Purity 99%	(Lot 2490300)	5,000.0 µg/mL	+/- 29.3428 +/- 56.5231 +/- 65.0021	µg/mL µg/mL µg/mL	Gravimetric Unstressed Stressed
14	2,3,6-Trichlorotoluene CAS # 2077-46-5 Purity 99%	(Lot NT050444)	5,005.0 µg/mL	+/- 29.3721 +/- 56.5796 +/- 65.0671	µg/mL µg/mL µg/mL	Gravimetric Unstressed Stressed

Solvent: P&T Methanol
CAS # 67-56-1
Purity 99%

Method 8260C Low Level

Volatile Organic Compounds (GC/MS)
by Method 8260C Low Level

FORM II
GC/MS VOA SURROGATE RECOVERY

Lab Name: TestAmerica Pittsburgh

Job No.: 180-47835-1

SDG No.: _____

Matrix: Water

Level: Low

GC Column (1): DB-624 ID: 0.18 (mm)

Client Sample ID	Lab Sample ID	DBFM #	DCA #	TOL #	BFB #
HD-RW-2-0/1-0	180-47835-1	112	114	99	84
HD-MW-136A-372.5/3 73-0	180-47835-2	112	104	106	84
HD-MW-136A-372.5/3 73-0 DL	180-47835-2 DL	109	103	103	86
HD-MW-136A-434/434 .5-0	180-47835-3	113	110	109	83
HD-MW-136A-434/434 .5-0 DL	180-47835-3 DL	109	109	95	90
HD-QC2-0/1-2	180-47835-4	110	114	95	88
HD-QC1-0/1-3	180-47835-5	107	114	98	93
HD-QC1-0/1-4	180-47835-6	108	106	103	85
HD-RW-4 FOLK-0/1-0	180-47835-7	111	114	95	88
HD-MW-136A-356/356 .5-0	180-47835-8	106	98	93	86
HD-MW-136A-356/356 .5-0 DL	180-47835-8 DL	107	95	96	91
	MB 180-154553/4	115	112	100	89
	MB 180-154736/4	101	107	98	91
	MB 180-154899/4	109	105	104	83
	MB 180-154963/5	101	96	99	93
	LCS 180-154553/10	95	100	96	90
	LCS 180-154736/7	88	92	96	93
	LCS 180-154899/7	103	100	96	87
	LCS 180-154963/8	92	86	96	93

DBFM = Dibromofluoromethane (Surr)
DCA = 1,2-Dichloroethane-d4 (Surr)
TOL = Toluene-d8 (Surr)
BFB = 4-Bromofluorobenzene (Surr)

QC LIMITS
70-128
64-135
71-118
70-118

Column to be used to flag recovery values

FORM II 8260C

FORM III
GC/MS VOA LAB CONTROL SAMPLE RECOVERY

Lab Name: TestAmerica Pittsburgh

Job No.: 180-47835-1

SDG No.: _____

Matrix: Water Level: Low

Lab File ID: 60923010.D

Lab ID: LCS 180-154553/10

Client ID: _____

COMPOUND	SPIKE ADDED (ug/L)	LCS CONCENTRATION (ug/L)	LCS % REC	QC LIMITS REC	#
Chloromethane	10.0	10.7	107	50-139	
Vinyl chloride	10.0	9.12	91	53-138	
Bromomethane	10.0	7.85	78	33-150	
Chloroethane	10.0	8.40	84	36-142	
1,1-Dichloroethene	10.0	8.17	82	65-136	
Acetone	20.0	21.7	108	22-150	
Carbon disulfide	10.0	7.36	74	54-132	
Methylene Chloride	10.0	8.39	84	63-129	
trans-1,2-Dichloroethene	10.0	8.64	86	73-126	
Methyl tert-butyl ether	10.0	8.86	89	64-123	
1,1-Dichloroethane	10.0	9.67	97	73-126	
cis-1,2-Dichloroethene	10.0	8.57	86	70-120	
Bromochloromethane	10.0	10.4	104	70-127	
2-Butanone (MEK)	20.0	22.9	115	39-138	
Chloroform	10.0	8.99	90	72-127	
1,1,1-Trichloroethane	10.0	8.42	84	63-133	
Carbon tetrachloride	10.0	8.68	87	55-150	
Benzene	10.0	9.54	95	80-120	
1,2-Dichloroethane	10.0	9.91	99	68-132	
Trichloroethene	10.0	10.6	106	73-120	
1,2-Dichloropropane	10.0	10.7	107	76-124	
Bromodichloromethane	10.0	8.79	88	66-130	
cis-1,3-Dichloropropene	10.0	9.10	91	66-120	
4-Methyl-2-pentanone (MIBK)	20.0	21.3	106	45-145	
Toluene	10.0	9.56	96	80-123	
trans-1,3-Dichloropropene	10.0	8.53	85	65-125	
1,1,2-Trichloroethane	10.0	9.58	96	77-127	
Tetrachloroethene	10.0	10.3	103	70-135	
2-Hexanone	20.0	23.3	117	25-132	
Dibromochloromethane	10.0	9.16	92	60-140	
1,2-Dibromoethane (EDB)	10.0	9.96	100	74-123	
Chlorobenzene	10.0	9.85	99	80-120	
1,1,1,2-Tetrachloroethane	10.0	9.30	93	63-140	
Ethylbenzene	10.0	9.64	96	72-126	
Xylenes, Total	20.0	18.7	93	76-128	
Styrene	10.0	9.86	99	71-127	
Bromoform	10.0	9.74	97	46-150	
1,1,2,2-Tetrachloroethane	10.0	9.51	95	62-125	
Acrylonitrile	100	114	114	30-140	
1,4-Dioxane	200	183 J	92	10-160	

Column to be used to flag recovery and RPD values

FORM III
GC/MS VOA LAB CONTROL SAMPLE RECOVERY

Lab Name: TestAmerica Pittsburgh

Job No.: 180-47835-1

SDG No.: _____

Matrix: Water Level: Low

Lab File ID: 50924007.D

Lab ID: LCS 180-154736/7

Client ID: _____

COMPOUND	SPIKE ADDED (ug/L)	LCS CONCENTRATION (ug/L)	LCS % REC	QC LIMITS REC	#
Chloromethane	10.0	12.9	129	50-139	
Vinyl chloride	10.0	11.0	110	53-138	
Bromomethane	10.0	9.36	94	33-150	
Chloroethane	10.0	10.6	106	36-142	
1,1-Dichloroethene	10.0	7.97	80	65-136	
Acetone	20.0	19.0	95	22-150	
Carbon disulfide	10.0	8.54	85	54-132	
Methylene Chloride	10.0	9.06	91	63-129	
trans-1,2-Dichloroethene	10.0	8.26	83	73-126	
Methyl tert-butyl ether	10.0	8.33	83	64-123	
1,1-Dichloroethane	10.0	8.77	88	73-126	
cis-1,2-Dichloroethene	10.0	8.15	81	70-120	
Bromochloromethane	10.0	8.20	82	70-127	
2-Butanone (MEK)	20.0	20.9	105	39-138	
Chloroform	10.0	9.03	90	72-127	
1,1,1-Trichloroethane	10.0	8.20	82	63-133	
Carbon tetrachloride	10.0	8.54	85	55-150	
Benzene	10.0	8.91	89	80-120	
1,2-Dichloroethane	10.0	9.39	94	68-132	
Trichloroethene	10.0	8.49	85	73-120	
1,2-Dichloropropane	10.0	9.65	96	76-124	
Bromodichloromethane	10.0	10.1	101	66-130	
cis-1,3-Dichloropropene	10.0	9.72	97	66-120	
4-Methyl-2-pentanone (MIBK)	20.0	20.6	103	45-145	
Toluene	10.0	9.89	99	80-123	
trans-1,3-Dichloropropene	10.0	10.4	104	65-125	
1,1,2-Trichloroethane	10.0	11.3	113	77-127	
Tetrachloroethene	10.0	10.4	104	70-135	
2-Hexanone	20.0	20.7	103	25-132	
Dibromochloromethane	10.0	11.2	112	60-140	
1,2-Dibromoethane (EDB)	10.0	11.0	110	74-123	
Chlorobenzene	10.0	10.6	106	80-120	
1,1,1,2-Tetrachloroethane	10.0	10.9	109	63-140	
Ethylbenzene	10.0	10.8	108	72-126	
Xylenes, Total	20.0	22.0	110	76-128	
Styrene	10.0	11.9	119	71-127	
Bromoform	10.0	12.0	120	46-150	
1,1,2,2-Tetrachloroethane	10.0	12.5	125	62-125	
Acrylonitrile	100	101	101	30-140	
1,4-Dioxane	200	251	125	10-160	

Column to be used to flag recovery and RPD values

FORM III
GC/MS VOA LAB CONTROL SAMPLE RECOVERY

Lab Name: TestAmerica Pittsburgh

Job No.: 180-47835-1

SDG No.: _____

Matrix: Water Level: Low

Lab File ID: 60925007.D

Lab ID: LCS 180-154899/7

Client ID: _____

COMPOUND	SPIKE ADDED (ug/L)	LCS CONCENTRATION (ug/L)	LCS % REC	QC LIMITS REC	#
Chloromethane	10.0	11.2	112	50-139	
Vinyl chloride	10.0	9.83	98	53-138	
Bromomethane	10.0	8.69	87	33-150	
Chloroethane	10.0	8.92	89	36-142	
1,1-Dichloroethene	10.0	8.22	82	65-136	
Acetone	20.0	19.7	98	22-150	
Carbon disulfide	10.0	8.92	89	54-132	
Methylene Chloride	10.0	8.74	87	63-129	
trans-1,2-Dichloroethene	10.0	8.75	87	73-126	
Methyl tert-butyl ether	10.0	8.07	81	64-123	
1,1-Dichloroethane	10.0	9.09	91	73-126	
cis-1,2-Dichloroethene	10.0	8.57	86	70-120	
Bromochloromethane	10.0	10.9	109	70-127	
2-Butanone (MEK)	20.0	21.5	107	39-138	
Chloroform	10.0	9.33	93	72-127	
1,1,1-Trichloroethane	10.0	8.30	83	63-133	
Carbon tetrachloride	10.0	8.89	89	55-150	
Benzene	10.0	9.23	92	80-120	
1,2-Dichloroethane	10.0	9.86	99	68-132	
Trichloroethene	10.0	10.8	108	73-120	
1,2-Dichloropropane	10.0	10.6	106	76-124	
Bromodichloromethane	10.0	9.72	97	66-130	
cis-1,3-Dichloropropene	10.0	9.79	98	66-120	
4-Methyl-2-pentanone (MIBK)	20.0	20.5	102	45-145	
Toluene	10.0	9.40	94	80-123	
trans-1,3-Dichloropropene	10.0	8.96	90	65-125	
1,1,2-Trichloroethane	10.0	10.3	103	77-127	
Tetrachloroethene	10.0	10.1	101	70-135	
2-Hexanone	20.0	22.9	115	25-132	
Dibromochloromethane	10.0	11.1	111	60-140	
1,2-Dibromoethane (EDB)	10.0	10.4	104	74-123	
Chlorobenzene	10.0	10.4	104	80-120	
1,1,1,2-Tetrachloroethane	10.0	10.8	108	63-140	
Ethylbenzene	10.0	9.89	99	72-126	
Xylenes, Total	20.0	19.2	96	76-128	
Styrene	10.0	10.6	106	71-127	
Bromoform	10.0	11.6	116	46-150	
1,1,2,2-Tetrachloroethane	10.0	10.2	102	62-125	
Acrylonitrile	100	110	110	30-140	
1,4-Dioxane	200	197 J	99	10-160	

Column to be used to flag recovery and RPD values

FORM III
GC/MS VOA LAB CONTROL SAMPLE RECOVERY

Lab Name: TestAmerica Pittsburgh

Job No.: 180-47835-1

SDG No.: _____

Matrix: Water Level: Low

Lab File ID: 50926008.D

Lab ID: LCS 180-154963/8

Client ID: _____

COMPOUND	SPIKE ADDED (ug/L)	LCS CONCENTRATION (ug/L)	LCS % REC	QC LIMITS REC	#
Chloromethane	10.0	12.1	121	50-139	
Vinyl chloride	10.0	11.0	110	53-138	
Bromomethane	10.0	11.7	117	33-150	
Chloroethane	10.0	10.4	104	36-142	
1,1-Dichloroethene	10.0	8.51	85	65-136	
Acetone	20.0	17.6	88	22-150	
Carbon disulfide	10.0	8.18	82	54-132	
Methylene Chloride	10.0	8.23	82	63-129	
trans-1,2-Dichloroethene	10.0	8.61	86	73-126	
Methyl tert-butyl ether	10.0	7.88	79	64-123	
1,1-Dichloroethane	10.0	8.14	81	73-126	
cis-1,2-Dichloroethene	10.0	8.60	86	70-120	
Bromochloromethane	10.0	9.45	95	70-127	
2-Butanone (MEK)	20.0	19.7	99	39-138	
Chloroform	10.0	8.88	89	72-127	
1,1,1-Trichloroethane	10.0	8.37	84	63-133	
Carbon tetrachloride	10.0	8.95	90	55-150	
Benzene	10.0	8.84	88	80-120	
1,2-Dichloroethane	10.0	8.45	84	68-132	
Trichloroethene	10.0	10.1	101	73-120	
1,2-Dichloropropane	10.0	9.04	90	76-124	
Bromodichloromethane	10.0	9.23	92	66-130	
cis-1,3-Dichloropropene	10.0	8.30	83	66-120	
4-Methyl-2-pentanone (MIBK)	20.0	17.3	87	45-145	
Toluene	10.0	9.86	99	80-123	
trans-1,3-Dichloropropene	10.0	8.30	83	65-125	
1,1,2-Trichloroethane	10.0	10.3	103	77-127	
Tetrachloroethene	10.0	10.5	105	70-135	
2-Hexanone	20.0	17.3	87	25-132	
Dibromochloromethane	10.0	10.4	104	60-140	
1,2-Dibromoethane (EDB)	10.0	10.1	101	74-123	
Chlorobenzene	10.0	10.5	105	80-120	
1,1,1,2-Tetrachloroethane	10.0	10.6	106	63-140	
Ethylbenzene	10.0	10.6	106	72-126	
Xylenes, Total	20.0	21.7	109	76-128	
Styrene	10.0	11.4	114	71-127	
Bromoform	10.0	10.0	100	46-150	
1,1,2,2-Tetrachloroethane	10.0	11.0	110	62-125	
Acrylonitrile	100	88.1	88	30-140	
1,4-Dioxane	200	191 J	95	10-160	

Column to be used to flag recovery and RPD values

FORM IV
GC/MS VOA METHOD BLANK SUMMARY

Lab Name: TestAmerica Pittsburgh Job No.: 180-47835-1
SDG No.: _____
Lab File ID: 60923004.D Lab Sample ID: MB 180-154553/4
Matrix: Water Heated Purge: (Y/N) N
Instrument ID: CHHP6 Date Analyzed: 09/23/2015 12:14
GC Column: DB-624 ID: 0.18 (mm)

THIS METHOD BLANK APPLIES TO THE FOLLOWING SAMPLES:

CLIENT SAMPLE ID	LAB SAMPLE ID	LAB FILE ID	DATE ANALYZED
	LCS 180-154553/10	60923010.D	09/23/2015 14:54
HD-RW-2-0/1-0	180-47835-1	60923028.D	09/23/2015 22:13

FORM IV
GC/MS VOA METHOD BLANK SUMMARY

Lab Name: TestAmerica Pittsburgh Job No.: 180-47835-1
 SDG No.: _____
 Lab File ID: 50924004.D Lab Sample ID: MB 180-154736/4
 Matrix: Water Heated Purge: (Y/N) N
 Instrument ID: CHHP5 Date Analyzed: 09/24/2015 12:10
 GC Column: DB-624 ID: 0.18 (mm)

THIS METHOD BLANK APPLIES TO THE FOLLOWING SAMPLES:

CLIENT SAMPLE ID	LAB SAMPLE ID	LAB FILE ID	DATE ANALYZED
	LCS 180-154736/7	50924007.D	09/24/2015 13:37
HD-MW-136A-434/434.5-0 DL	180-47835-3 DL	50924022.D	09/24/2015 19:39
HD-QC1-0/1-3	180-47835-5	50924023.D	09/24/2015 20:03
HD-RW-4 FOLK-0/1-0	180-47835-7	50924025.D	09/24/2015 20:51
HD-QC2-0/1-2	180-47835-4	50924026.D	09/24/2015 21:15

FORM IV
GC/MS VOA METHOD BLANK SUMMARY

Lab Name: TestAmerica Pittsburgh Job No.: 180-47835-1
 SDG No.: _____
 Lab File ID: 60925004.D Lab Sample ID: MB 180-154899/4
 Matrix: Water Heated Purge: (Y/N) N
 Instrument ID: CHHP6 Date Analyzed: 09/25/2015 14:02
 GC Column: DB-624 ID: 0.18 (mm)

THIS METHOD BLANK APPLIES TO THE FOLLOWING SAMPLES:

CLIENT SAMPLE ID	LAB SAMPLE ID	LAB FILE ID	DATE ANALYZED
	LCS 180-154899/7	60925007.D	09/25/2015 15:27
HD-MW-136A-372.5/373-0 DL	180-47835-2 DL	60925011.D	09/25/2015 17:28
HD-QC1-0/1-4	180-47835-6	60925012.D	09/25/2015 17:53
HD-MW-136A-434/434.5-0	180-47835-3	60925026.D	09/25/2015 23:33
HD-MW-136A-372.5/373-0	180-47835-2	60925027.D	09/25/2015 23:57

FORM IV
GC/MS VOA METHOD BLANK SUMMARY

Lab Name: TestAmerica Pittsburgh Job No.: 180-47835-1
 SDG No.: _____
 Lab File ID: 50926005.D Lab Sample ID: MB 180-154963/5
 Matrix: Water Heated Purge: (Y/N) N
 Instrument ID: CHHP5 Date Analyzed: 09/26/2015 13:04
 GC Column: DB-624 ID: 0.18 (mm)

THIS METHOD BLANK APPLIES TO THE FOLLOWING SAMPLES:

CLIENT SAMPLE ID	LAB SAMPLE ID	LAB FILE ID	DATE ANALYZED
	LCS 180-154963/8	50926008.D	09/26/2015 14:30
HD-MW-136A-356/356.5-0 DL	180-47835-8 DL	50926013.D	09/26/2015 16:31
HD-MW-136A-356/356.5-0	180-47835-8	50926024.D	09/26/2015 20:55

FORM V
GC/MS VOA INSTRUMENT PERFORMANCE CHECK
BROMOFLUOROBENZENE (BFB)

Lab Name: TestAmerica Pittsburgh Job No.: 180-47835-1
 SDG No.: _____
 Lab File ID: 50826007.D BFB Injection Date: 08/26/2015
 Instrument ID: CHHP5 BFB Injection Time: 14:01
 Analysis Batch No.: 151868

M/E	ION ABUNDANCE CRITERIA	% RELATIVE ABUNDANCE
50	15.0 - 40.0 % of mass 95	23.5
75	30.0 - 60.0 % of mass 95	49.7
95	Base Peak, 100% relative abundance	100.0
96	5.0 - 9.0 % of mass 95	6.6
173	Less than 2.0 % of mass 174	0.4 (0.5)1
174	50.0 - 120.00 % of mass 95	77.9
175	5.0 - 9.0 % of mass 174	6.1 (7.9)1
176	95.0 - 101.0 % of mass 174	75.2 (96.6)1
177	5.0 - 9.0 % of mass 176	4.9 (6.6)2

1-Value is % mass 174

2-Value is % mass 176

THIS CHECK APPLIES TO THE FOLLOWING SAMPLES, MS, MSD, BLANKS AND STANDARDS:

CLIENT SAMPLE ID	LAB SAMPLE ID	LAB FILE ID	DATE ANALYZED	TIME ANALYZED
	IC 180-151868/6	50826006.D	08/26/2015	15:04
	IC 180-151868/8	50826008.D	08/26/2015	15:28
	ICIS 180-151868/9	50826009.D	08/26/2015	15:52
	IC 180-151868/10	50826010.D	08/26/2015	16:16
	IC 180-151868/11	50826011.D	08/26/2015	16:40
	IC 180-151868/12	50826012.D	08/26/2015	17:04
	IC 180-151868/13	50826013.D	08/26/2015	17:28
	IC 180-151868/14	50826014.D	08/26/2015	17:52

FORM V
GC/MS VOA INSTRUMENT PERFORMANCE CHECK
BROMOFLUOROBENZENE (BFB)

Lab Name: TestAmerica Pittsburgh Job No.: 180-47835-1
 SDG No.: _____
 Lab File ID: 50924001.D BFB Injection Date: 09/24/2015
 Instrument ID: CHHP5 BFB Injection Time: 10:23
 Analysis Batch No.: 154736

M/E	ION ABUNDANCE CRITERIA	% RELATIVE ABUNDANCE
50	15.0 - 40.0 % of mass 95	23.0
75	30.0 - 60.0 % of mass 95	50.3
95	Base Peak, 100% relative abundance	100.0
96	5.0 - 9.0 % of mass 95	7.6
173	Less than 2.0 % of mass 174	0.4 (0.6)1
174	50.0 - 120.00 % of mass 95	80.2
175	5.0 - 9.0 % of mass 174	6.8 (8.5)1
176	95.0 - 101.0 % of mass 174	79.3 (98.9)1
177	5.0 - 9.0 % of mass 176	5.4 (6.8)2

1-Value is % mass 174

2-Value is % mass 176

THIS CHECK APPLIES TO THE FOLLOWING SAMPLES, MS, MSD, BLANKS AND STANDARDS:

CLIENT SAMPLE ID	LAB SAMPLE ID	LAB FILE ID	DATE ANALYZED	TIME ANALYZED
	CCVIS 180-154736/2	50924002.D	09/24/2015	11:05
	MB 180-154736/4	50924004.D	09/24/2015	12:10
	LCS 180-154736/7	50924007.D	09/24/2015	13:37
HD-MW-136A-434/434.5-0 DL	180-47835-3 DL	50924022.D	09/24/2015	19:39
HD-QC1-0/1-3	180-47835-5	50924023.D	09/24/2015	20:03
HD-RW-4 FOLK-0/1-0	180-47835-7	50924025.D	09/24/2015	20:51
HD-QC2-0/1-2	180-47835-4	50924026.D	09/24/2015	21:15

FORM V
GC/MS VOA INSTRUMENT PERFORMANCE CHECK
BROMOFLUOROBENZENE (BFB)

Lab Name: TestAmerica Pittsburgh Job No.: 180-47835-1
 SDG No.: _____
 Lab File ID: 50926004.D BFB Injection Date: 09/26/2015
 Instrument ID: CHHP5 BFB Injection Time: 11:19
 Analysis Batch No.: 154963

M/E	ION ABUNDANCE CRITERIA	% RELATIVE ABUNDANCE
50	15.0 - 40.0 % of mass 95	22.9
75	30.0 - 60.0 % of mass 95	45.5
95	Base Peak, 100% relative abundance	100.0
96	5.0 - 9.0 % of mass 95	6.5
173	Less than 2.0 % of mass 174	0.2 (0.2)1
174	50.0 - 120.00 % of mass 95	86.5
175	5.0 - 9.0 % of mass 174	6.4 (7.4)1
176	95.0 - 101.0 % of mass 174	84.1 (97.3)1
177	5.0 - 9.0 % of mass 176	5.0 (5.9)2

1-Value is % mass 174

2-Value is % mass 176

THIS CHECK APPLIES TO THE FOLLOWING SAMPLES, MS, MSD, BLANKS AND STANDARDS:

CLIENT SAMPLE ID	LAB SAMPLE ID	LAB FILE ID	DATE ANALYZED	TIME ANALYZED
	CCVIS 180-154963/2	50926002.D	09/26/2015	11:59
	MB 180-154963/5	50926005.D	09/26/2015	13:04
	LCS 180-154963/8	50926008.D	09/26/2015	14:30
HD-MW-136A-356/356.5-0 DL	180-47835-8 DL	50926013.D	09/26/2015	16:31
HD-MW-136A-356/356.5-0	180-47835-8	50926024.D	09/26/2015	20:55

FORM V
GC/MS VOA INSTRUMENT PERFORMANCE CHECK
BROMOFLUOROBENZENE (BFB)

Lab Name: TestAmerica Pittsburgh Job No.: 180-47835-1
 SDG No.: _____
 Lab File ID: 60731001.D BFB Injection Date: 07/31/2015
 Instrument ID: CHHP6 BFB Injection Time: 12:10
 Analysis Batch No.: 149469

M/E	ION ABUNDANCE CRITERIA	% RELATIVE ABUNDANCE
50	15.0 - 40.0 % of mass 95	21.4
75	30.0 - 60.0 % of mass 95	56.4
95	Base Peak, 100% relative abundance	100.0
96	5.0 - 9.0 % of mass 95	7.8
173	Less than 2.0 % of mass 174	0.2 (0.3)1
174	50.0 - 120.00 % of mass 95	62.3
175	5.0 - 9.0 % of mass 174	4.7 (7.5)1
176	95.0 - 101.0 % of mass 174	62.6 (100.6)1
177	5.0 - 9.0 % of mass 176	4.2 (6.7)2

1-Value is % mass 174

2-Value is % mass 176

THIS CHECK APPLIES TO THE FOLLOWING SAMPLES, MS, MSD, BLANKS AND STANDARDS:

CLIENT SAMPLE ID	LAB SAMPLE ID	LAB FILE ID	DATE ANALYZED	TIME ANALYZED
	IC 180-149469/4	60731004.D	07/31/2015	14:00
	ICIS 180-149469/5	60731005.D	07/31/2015	14:24
	IC 180-149469/6	60731006.D	07/31/2015	14:49
	IC 180-149469/7	60731007.D	07/31/2015	15:13
	IC 180-149469/8	60731008.D	07/31/2015	15:37
	IC 180-149469/9	60731009.D	07/31/2015	16:01
	IC 180-149469/10	60731010.D	07/31/2015	16:25
	IC 180-149469/14	60731014.D	07/31/2015	18:02

FORM V
GC/MS VOA INSTRUMENT PERFORMANCE CHECK
BROMOFLUOROBENZENE (BFB)

Lab Name: TestAmerica Pittsburgh Job No.: 180-47835-1
 SDG No.: _____
 Lab File ID: 60923001.D BFB Injection Date: 09/23/2015
 Instrument ID: CHHP6 BFB Injection Time: 10:18
 Analysis Batch No.: 154553

M/E	ION ABUNDANCE CRITERIA	% RELATIVE ABUNDANCE
50	15.0 - 40.0 % of mass 95	22.7
75	30.0 - 60.0 % of mass 95	53.8
95	Base Peak, 100% relative abundance	100.0
96	5.0 - 9.0 % of mass 95	6.3
173	Less than 2.0 % of mass 174	0.4 (0.6)1
174	50.0 - 120.00 % of mass 95	80.6
175	5.0 - 9.0 % of mass 174	5.7 (7.0)1
176	95.0 - 101.0 % of mass 174	77.1 (95.6)1
177	5.0 - 9.0 % of mass 176	4.6 (5.9)2

1-Value is % mass 174

2-Value is % mass 176

THIS CHECK APPLIES TO THE FOLLOWING SAMPLES, MS, MSD, BLANKS AND STANDARDS:

CLIENT SAMPLE ID	LAB SAMPLE ID	LAB FILE ID	DATE ANALYZED	TIME ANALYZED
	CCVIS 180-154553/2	60923002.D	09/23/2015	11:04
	MB 180-154553/4	60923004.D	09/23/2015	12:14
	LCS 180-154553/10	60923010.D	09/23/2015	14:54
HD-RW-2-0/1-0	180-47835-1	60923028.D	09/23/2015	22:13

FORM V
GC/MS VOA INSTRUMENT PERFORMANCE CHECK
BROMOFLUOROBENZENE (BFB)

Lab Name: TestAmerica Pittsburgh Job No.: 180-47835-1
 SDG No.: _____
 Lab File ID: 60925001.D BFB Injection Date: 09/25/2015
 Instrument ID: CHHP6 BFB Injection Time: 12:13
 Analysis Batch No.: 154899

M/E	ION ABUNDANCE CRITERIA	% RELATIVE ABUNDANCE
50	15.0 - 40.0 % of mass 95	21.3
75	30.0 - 60.0 % of mass 95	54.6
95	Base Peak, 100% relative abundance	100.0
96	5.0 - 9.0 % of mass 95	7.9
173	Less than 2.0 % of mass 174	1.2 (1.5)1
174	50.0 - 120.00 % of mass 95	80.3
175	5.0 - 9.0 % of mass 174	5.8 (7.2)1
176	95.0 - 101.0 % of mass 174	76.7 (95.5)1
177	5.0 - 9.0 % of mass 176	4.9 (6.4)2

1-Value is % mass 174

2-Value is % mass 176

THIS CHECK APPLIES TO THE FOLLOWING SAMPLES, MS, MSD, BLANKS AND STANDARDS:

CLIENT SAMPLE ID	LAB SAMPLE ID	LAB FILE ID	DATE ANALYZED	TIME ANALYZED
	CCVIS 180-154899/2	60925002.D	09/25/2015	12:54
	MB 180-154899/4	60925004.D	09/25/2015	14:02
	LCS 180-154899/7	60925007.D	09/25/2015	15:27
HD-MW-136A-372.5/373-0 DL	180-47835-2 DL	60925011.D	09/25/2015	17:28
HD-QC1-0/1-4	180-47835-6	60925012.D	09/25/2015	17:53
HD-MW-136A-434/434.5-0	180-47835-3	60925026.D	09/25/2015	23:33
HD-MW-136A-372.5/373-0	180-47835-2	60925027.D	09/25/2015	23:57

FORM VIII
GC/MS VOA INTERNAL STANDARD AREA AND RETENTION TIME SUMMARY

Lab Name: TestAmerica Pittsburgh Job No.: 180-47835-1
 SDG No.: _____
 Sample No.: CCVIS 180-154736/2 Date Analyzed: 09/24/2015 11:05
 Instrument ID: CHHP5 GC Column: DB-624 ID: 0.18 (mm)
 Lab File ID (Standard): 50924002.D Heated Purge: (Y/N) N
 Calibration ID: 25113

	TBA		FB		CBZ		
	AREA #	RT #	AREA #	RT #	AREA #	RT #	
12/24 HOUR STD	159608	4.29	388764	7.29	88837	10.39	
UPPER LIMIT	319216	4.79	777528	7.79	177674	10.89	
LOWER LIMIT	79804	3.79	194382	6.79	44419	9.89	
LAB SAMPLE ID	CLIENT SAMPLE ID						
MB 180-154736/4		168117	4.26	369878	7.29	87072	10.39
LCS 180-154736/7		155467	4.28	413476	7.30	96374	10.39
180-47835-3 DL	HD-MW-136A-434/434.5-0 DL	165727	4.27	345794	7.29	83986	10.39
180-47835-5	HD-QC1-0/1-3	160479	4.27	336609	7.29	79768	10.39
180-47835-7	HD-RW-4 FOLK-0/1-0	149547	4.27	331361	7.29	80785	10.39
180-47835-4	HD-QC2-0/1-2	150574	4.27	332424	7.29	79767	10.38

TBA = TBA-d9 (IS)

FB = Fluorobenzene (IS)

CBZ = Chlorobenzene-d5

Area Limit = 50%-200% of internal standard area

RT Limit = ± 0.5 minutes of internal standard RT

Column used to flag values outside QC limits

FORM VIII
GC/MS VOA INTERNAL STANDARD AREA AND RETENTION TIME SUMMARY

Lab Name: TestAmerica Pittsburgh Job No.: 180-47835-1
 SDG No.: _____
 Sample No.: CCVIS 180-154736/2 Date Analyzed: 09/24/2015 11:05
 Instrument ID: CHHP5 GC Column: DB-624 ID: 0.18 (mm)
 Lab File ID (Standard): 50924002.D Heated Purge: (Y/N) N
 Calibration ID: 25113

		DCB					
		AREA #	RT #	AREA #	RT #	AREA #	RT #
12/24 HOUR STD		146526	12.73				
UPPER LIMIT		293052	13.23				
LOWER LIMIT		73263	12.23				
LAB SAMPLE ID	CLIENT SAMPLE ID						
MB 180-154736/4		119209	12.73				
LCS 180-154736/7		152102	12.73				
180-47835-3 DL	HD-MW-136A-434/434.5-0 DL	113612	12.73				
180-47835-5	HD-QC1-0/1-3	116065	12.73				
180-47835-7	HD-RW-4 FOLK-0/1-0	109583	12.73				
180-47835-4	HD-QC2-0/1-2	112717	12.73				

DCB = 1,4-Dichlorobenzene-d4

Area Limit = 50%-200% of internal standard area
 RT Limit = ± 0.5 minutes of internal standard RT

Column used to flag values outside QC limits

FORM VIII
GC/MS VOA INTERNAL STANDARD AREA AND RETENTION TIME SUMMARY

Lab Name: TestAmerica Pittsburgh Job No.: 180-47835-1
 SDG No.: _____
 Sample No.: CCVIS 180-154963/2 Date Analyzed: 09/26/2015 11:59
 Instrument ID: CHHP5 GC Column: DB-624 ID: 0.18 (mm)
 Lab File ID (Standard): 50926002.D Heated Purge: (Y/N) N
 Calibration ID: 25113

	TBA		FB		CBZ		
	AREA #	RT #	AREA #	RT #	AREA #	RT #	
12/24 HOUR STD	113450	4.27	359125	7.29	86881	10.39	
UPPER LIMIT	226900	4.77	718250	7.79	173762	10.89	
LOWER LIMIT	56725	3.77	179563	6.79	43441	9.89	
LAB SAMPLE ID	CLIENT SAMPLE ID						
MB 180-154963/5		127828	4.26	344172	7.29	84774	10.39
LCS 180-154963/8		113126	4.27	342177	7.29	84461	10.39
180-47835-8 DL	HD-MW-136A-356/356.5-0 DL	126220	4.26	316505	7.29	79550	10.39
180-47835-8	HD-MW-136A-356/356.5-0	92892	4.26	311963	7.29	79627	10.39

TBA = TBA-d9 (IS)
 FB = Fluorobenzene (IS)
 CBZ = Chlorobenzene-d5

Area Limit = 50%-200% of internal standard area
 RT Limit = ± 0.5 minutes of internal standard RT

Column used to flag values outside QC limits

FORM VIII
GC/MS VOA INTERNAL STANDARD AREA AND RETENTION TIME SUMMARY

Lab Name: TestAmerica Pittsburgh Job No.: 180-47835-1
 SDG No.: _____
 Sample No.: CCVIS 180-154963/2 Date Analyzed: 09/26/2015 11:59
 Instrument ID: CHHP5 GC Column: DB-624 ID: 0.18 (mm)
 Lab File ID (Standard): 50926002.D Heated Purge: (Y/N) N
 Calibration ID: 25113

	DCB					
	AREA #	RT #	AREA #	RT #	AREA #	RT #
12/24 HOUR STD	132487	12.73				
UPPER LIMIT	264974	13.23				
LOWER LIMIT	66244	12.23				
LAB SAMPLE ID	CLIENT SAMPLE ID					
MB 180-154963/5		126005	12.73			
LCS 180-154963/8		132663	12.73			
180-47835-8 DL	HD-MW-136A-356/356.5-0 DL	120110	12.73			
180-47835-8	HD-MW-136A-356/356.5-0	108529	12.73			

DCB = 1,4-Dichlorobenzene-d4

Area Limit = 50%-200% of internal standard area
 RT Limit = ± 0.5 minutes of internal standard RT

Column used to flag values outside QC limits

FORM VIII
GC/MS VOA INTERNAL STANDARD AREA AND RETENTION TIME SUMMARY

Lab Name: TestAmerica Pittsburgh Job No.: 180-47835-1
 SDG No.: _____
 Sample No.: CCVIS 180-154553/2 Date Analyzed: 09/23/2015 11:04
 Instrument ID: CHHP6 GC Column: DB-624 ID: 0.18 (mm)
 Lab File ID (Standard): 60923002.D Heated Purge: (Y/N) N
 Calibration ID: 25315

	TBA		FB		CBZ		
	AREA #	RT #	AREA #	RT #	AREA #	RT #	
12/24 HOUR STD	154606	4.24	462910	7.28	107940	10.40	
UPPER LIMIT	309212	4.74	925820	7.78	215880	10.90	
LOWER LIMIT	77303	3.74	231455	6.78	53970	9.90	
LAB SAMPLE ID	CLIENT SAMPLE ID						
MB 180-154553/4	182934	4.22	460586	7.28	111554	10.40	
LCS 180-154553/10	218938	4.24	488161	7.28	112436	10.40	
180-47835-1	HD-RW-2-0/1-0	170315	4.22	427546	7.28	109538	10.40

TBA = TBA-d9 (IS)
 FB = Fluorobenzene (IS)
 CBZ = Chlorobenzene-d5

Area Limit = 50%-200% of internal standard area
 RT Limit = ± 0.5 minutes of internal standard RT

Column used to flag values outside QC limits

FORM VIII
GC/MS VOA INTERNAL STANDARD AREA AND RETENTION TIME SUMMARY

Lab Name: TestAmerica Pittsburgh Job No.: 180-47835-1
 SDG No.: _____
 Sample No.: CCVIS 180-154553/2 Date Analyzed: 09/23/2015 11:04
 Instrument ID: CHHP6 GC Column: DB-624 ID: 0.18 (mm)
 Lab File ID (Standard): 60923002.D Heated Purge: (Y/N) N
 Calibration ID: 25315

	DCB		AREA #	RT #	AREA #	RT #
	AREA #	RT #				
12/24 HOUR STD	198533	12.75				
UPPER LIMIT	397066	13.25				
LOWER LIMIT	99267	12.25				
LAB SAMPLE ID	CLIENT SAMPLE ID					
MB 180-154553/4		178864	12.75			
LCS 180-154553/10		196340	12.75			
180-47835-1	HD-RW-2-0/1-0	171806	12.75			

DCB = 1,4-Dichlorobenzene-d4

Area Limit = 50%-200% of internal standard area
 RT Limit = ± 0.5 minutes of internal standard RT

Column used to flag values outside QC limits

FORM VIII
GC/MS VOA INTERNAL STANDARD AREA AND RETENTION TIME SUMMARY

Lab Name: TestAmerica Pittsburgh Job No.: 180-47835-1
 SDG No.: _____
 Sample No.: CCVIS 180-154899/2 Date Analyzed: 09/25/2015 12:54
 Instrument ID: CHHP6 GC Column: DB-624 ID: 0.18 (mm)
 Lab File ID (Standard): 60925002.D Heated Purge: (Y/N) N
 Calibration ID: 25315

	TBA		FB		CBZ		
	AREA #	RT #	AREA #	RT #	AREA #	RT #	
12/24 HOUR STD	158550	4.24	474251	7.29	111336	10.40	
UPPER LIMIT	317100	4.74	948502	7.79	222672	10.90	
LOWER LIMIT	79275	3.74	237126	6.79	55668	9.90	
LAB SAMPLE ID	CLIENT SAMPLE ID						
MB 180-154899/4		177185	4.22	508624	7.28	114022	10.40
LCS 180-154899/7		175389	4.25	478360	7.28	115457	10.40
180-47835-2 DL	HD-MW-136A-372.5/373-0 DL	179871	4.22	518958	7.29	117238	10.40
180-47835-6	HD-QC1-0/1-4	170068	4.23	505480	7.29	116618	10.40
180-47835-3	HD-MW-136A-434/434.5-0	145766	4.22	474658	7.29	106086	10.40
180-47835-2	HD-MW-136A-372.5/373-0	139674	4.23	487940	7.29	108825	10.39

TBA = TBA-d9 (IS)
 FB = Fluorobenzene (IS)
 CBZ = Chlorobenzene-d5

Area Limit = 50%-200% of internal standard area
 RT Limit = ± 0.5 minutes of internal standard RT

Column used to flag values outside QC limits

FORM VIII
GC/MS VOA INTERNAL STANDARD AREA AND RETENTION TIME SUMMARY

Lab Name: TestAmerica Pittsburgh Job No.: 180-47835-1
 SDG No.: _____
 Sample No.: CCVIS 180-154899/2 Date Analyzed: 09/25/2015 12:54
 Instrument ID: CHHP6 GC Column: DB-624 ID: 0.18 (mm)
 Lab File ID (Standard): 60925002.D Heated Purge: (Y/N) N
 Calibration ID: 25315

		DCB					
		AREA #	RT #	AREA #	RT #	AREA #	RT #
12/24 HOUR STD		197208	12.75				
UPPER LIMIT		394416	13.25				
LOWER LIMIT		98604	12.25				
LAB SAMPLE ID	CLIENT SAMPLE ID						
MB 180-154899/4		177843	12.75				
LCS 180-154899/7		199605	12.75				
180-47835-2 DL	HD-MW-136A-372.5/373-0 DL	184288	12.75				
180-47835-6	HD-QC1-0/1-4	178562	12.75				
180-47835-3	HD-MW-136A-434/434.5-0	167727	12.75				
180-47835-2	HD-MW-136A-372.5/373-0	161882	12.75				

DCB = 1,4-Dichlorobenzene-d4

Area Limit = 50%-200% of internal standard area
 RT Limit = ± 0.5 minutes of internal standard RT

Column used to flag values outside QC limits

FORM I
GC/MS VOA ORGANICS ANALYSIS DATA SHEET

Lab Name: TestAmerica Pittsburgh Job No.: 180-47835-1
 SDG No.: _____
 Client Sample ID: HD-RW-2-0/1-0 Lab Sample ID: 180-47835-1
 Matrix: Water Lab File ID: 60923028.D
 Analysis Method: 8260C Date Collected: 09/16/2015 12:35
 Sample wt/vol: 5 (mL) Date Analyzed: 09/23/2015 22:13
 Soil Aliquot Vol.: _____ Dilution Factor: 1
 Soil Extract Vol.: _____ GC Column: DB-624 ID: 0.18 (mm)
 % Moisture: _____ Level: (low/med) Low
 Analysis Batch No.: 154553 Units: ug/L

CAS NO.	COMPOUND NAME	RESULT	Q	RL	MDL
74-87-3	Chloromethane	ND		1.0	0.28
75-01-4	Vinyl chloride	ND		1.0	0.23
74-83-9	Bromomethane	ND		1.0	0.31
75-00-3	Chloroethane	ND		1.0	0.21
75-35-4	1,1-Dichloroethene	ND		1.0	0.30
67-64-1	Acetone	ND		5.0	2.5
75-15-0	Carbon disulfide	ND		1.0	0.21
75-09-2	Methylene Chloride	ND		1.0	0.13
156-60-5	trans-1,2-Dichloroethene	ND		1.0	0.17
1634-04-4	Methyl tert-butyl ether	ND		1.0	0.18
75-34-3	1,1-Dichloroethane	ND		1.0	0.12
156-59-2	cis-1,2-Dichloroethene	ND		1.0	0.24
74-97-5	Bromochloromethane	ND		1.0	0.18
78-93-3	2-Butanone (MEK)	ND		5.0	0.55
67-66-3	Chloroform	0.23	J	1.0	0.17
71-55-6	1,1,1-Trichloroethane	ND		1.0	0.29
56-23-5	Carbon tetrachloride	ND		1.0	0.14
71-43-2	Benzene	ND		1.0	0.11
107-06-2	1,2-Dichloroethane	ND		1.0	0.21
79-01-6	Trichloroethene	3.8		1.0	0.14
78-87-5	1,2-Dichloropropane	ND		1.0	0.095
75-27-4	Bromodichloromethane	ND		1.0	0.13
10061-01-5	cis-1,3-Dichloropropene	ND		1.0	0.19
108-10-1	4-Methyl-2-pentanone (MIBK)	ND		5.0	0.53
108-88-3	Toluene	ND		1.0	0.15
10061-02-6	trans-1,3-Dichloropropene	ND		1.0	0.15
79-00-5	1,1,2-Trichloroethane	ND		1.0	0.20
127-18-4	Tetrachloroethene	ND		1.0	0.15
591-78-6	2-Hexanone	ND		5.0	0.16
124-48-1	Dibromochloromethane	ND		1.0	0.14
106-93-4	1,2-Dibromoethane (EDB)	ND		1.0	0.18
108-90-7	Chlorobenzene	ND		1.0	0.14
630-20-6	1,1,1,2-Tetrachloroethane	ND		1.0	0.28
100-41-4	Ethylbenzene	ND		1.0	0.23
1330-20-7	Xylenes, Total	ND		3.0	0.49
100-42-5	Styrene	ND		1.0	0.097

FORM I
GC/MS VOA ORGANICS ANALYSIS DATA SHEET

Lab Name: TestAmerica Pittsburgh Job No.: 180-47835-1
 SDG No.: _____
 Client Sample ID: HD-RW-2-0/1-0 Lab Sample ID: 180-47835-1
 Matrix: Water Lab File ID: 60923028.D
 Analysis Method: 8260C Date Collected: 09/16/2015 12:35
 Sample wt/vol: 5 (mL) Date Analyzed: 09/23/2015 22:13
 Soil Aliquot Vol: _____ Dilution Factor: 1
 Soil Extract Vol.: _____ GC Column: DB-624 ID: 0.18 (mm)
 % Moisture: _____ Level: (low/med) Low
 Analysis Batch No.: 154553 Units: ug/L

CAS NO.	COMPOUND NAME	RESULT	Q	RL	MDL
75-25-2	Bromoform	ND		1.0	0.19
79-34-5	1,1,2,2-Tetrachloroethane	ND		1.0	0.20
107-13-1	Acrylonitrile	ND		20	0.55
123-91-1	1,4-Dioxane	ND		200	34

CAS NO.	SURROGATE	%REC	Q	LIMITS
17060-07-0	1,2-Dichloroethane-d4 (Surr)	114		64-135
2037-26-5	Toluene-d8 (Surr)	99		71-118
460-00-4	4-Bromofluorobenzene (Surr)	84		70-118
1868-53-7	Dibromofluoromethane (Surr)	112		70-128

TestAmerica Pittsburgh
Target Compound Quantitation Report

Data File: \\ChromNA\Pittsburgh\ChromData\CHHP6\20150923-8638.b\60923028.D
 Lims ID: 180-47835-A-1 Lab Sample ID: 180-47835-1
 Client ID: HD-RW-2-0/1-0
 Sample Type: Client
 Inject. Date: 23-Sep-2015 22:13:30 ALS Bottle#: 28 Worklist Smp#: 28
 Purge Vol: 5.000 mL Dil. Factor: 1.0000
 Sample Info: 180-47835-A-1
 Misc. Info.: 180-0008638-028
 Operator ID: 001562 Instrument ID: CHHP6
 Method: \\ChromNA\Pittsburgh\ChromData\CHHP6\20150923-8638.b\MSVOA_LL_CHHP6.m
 Limit Group: VOA 8260C ICAL
 Last Update: 24-Sep-2015 08:18:04 Calib Date: 14-Sep-2015 16:03:30
 Integrator: RTE ID Type: Deconvolution ID
 Quant Method: Internal Standard Quant By: Initial Calibration
 Last ICal File: \\ChromNA\Pittsburgh\ChromData\CHHP6\20150914-8521.b\60914006.D
 Column 1 : DB-624 (0.18 mm) Det: MS SCAN
 Process Host: XAWRK003

First Level Reviewer: fergusond

Date: 24-Sep-2015 08:18:04

Compound	Sig	RT (min.)	Exp RT (min.)	Dlt RT (min.)	Q	Response	OnCol Amt ng	Flags
* 1 TBA-d9 (IS)	65	4.218	4.236	-0.018	88	170315	1000.0	
* 2 Fluorobenzene (IS)	96	7.284	7.284	0.000	97	427546	50.0	
* 3 Chlorobenzene-d5	119	10.399	10.398	0.001	91	109538	50.0	
* 4 1,4-Dichlorobenzene-d4	152	12.747	12.747	0.000	97	171806	50.0	
\$ 5 Dibromofluoromethane (Surr	113	6.554	6.548	0.006	93	109890	55.8	
\$ 6 1,2-Dichloroethane-d4 (Sur	65	6.931	6.925	0.006	70	180486	56.8	
\$ 7 Toluene-d8 (Surr)	98	8.945	8.938	0.007	95	428969	49.6	
\$ 8 4-Bromofluorobenzene (Surr	95	11.585	11.585	0.000	84	161878	42.2	
12 Chloromethane	50		1.760				ND	
13 Vinyl chloride	62		1.900				ND	
15 Bromomethane	94		2.222				ND	
16 Chloroethane	64		2.374				ND	
22 1,1-Dichloroethene	96		3.336				ND	
24 Acetone	43	3.433	3.415	0.018	30	1570	2.08	
26 Carbon disulfide	76		3.634				ND	
31 Methylene Chloride	84		4.126				ND	
33 Acrylonitrile	53		4.497				ND	
35 Methyl tert-butyl ether	73		4.564				ND	
34 trans-1,2-Dichloroethene	96		4.564				ND	
37 1,1-Dichloroethane	63		5.197				ND	
43 cis-1,2-Dichloroethene	96	5.952	5.939	0.013	1	1164	0.4310	M
44 2-Butanone (MEK)	43		5.945				ND	
48 Chlorobromomethane	128		6.225				ND	
50 Chloroform	83	6.378	6.377	0.001	51	5082	1.15	
51 1,1,1-Trichloroethane	97		6.535				ND	
53 Carbon tetrachloride	117		6.712				ND	
56 Benzene	78		6.937				ND	
57 1,2-Dichloroethane	62		7.010				ND	
61 Trichloroethene	130	7.673	7.673	0.000	94	39303	18.9	
64 1,2-Dichloropropane	63		7.953				ND	
65 1,4-Dioxane	88		8.032				ND	

Compound	Sig	RT (min.)	Exp RT (min.)	Diff RT (min.)	Q	Response	OnCol Amt ng	Flags
68 Dichlorobromomethane	83		8.227				ND	
71 cis-1,3-Dichloropropene	75		8.677				ND	
72 4-Methyl-2-pentanone (MIBK)	43		8.823				ND	
73 Toluene	91		9.011				ND	
74 trans-1,3-Dichloropropene	75		9.255				ND	
76 1,1,2-Trichloroethane	97		9.443				ND	
77 Tetrachloroethene	164	9.517	9.529	-0.011	18	910	0.4720	M
79 2-Hexanone	43		9.662				ND	
81 Chlorodibromomethane	129		9.827				ND	
82 Ethylene Dibromide	107		9.942				ND	
84 Chlorobenzene	112		10.429				ND	
86 1,1,1,2-Tetrachloroethane	131		10.520				ND	
87 Ethylbenzene	106		10.526				ND	
88 m-Xylene & p-Xylene	106		10.660				ND	
89 o-Xylene	106		11.037				ND	
90 Styrene	104		11.062				ND	
91 Bromoform	173		11.244				ND	
96 1,1,2,2-Tetrachloroethane	83		11.712				ND	
S 131 Xylenes, Total	106		1.000				ND	

QC Flag Legend

Review Flags

M - Manually Integrated

Reagents:

VOA8260INT_00042

Amount Added: 2.00

Units: uL

Run Reagent

VOA8260SURR_00042

Amount Added: 2.00

Units: uL

Run Reagent

TestAmerica Pittsburgh

Data File: \\ChromNA\Pittsburgh\ChromData\CHHP6\20150923-8638.b\60923028.D

Injection Date: 23-Sep-2015 22:13:30

Instrument ID: CHHP6

Operator ID: 001562

Lims ID: 180-47835-A-1

Lab Sample ID: 180-47835-1

Worklist Smp#: 28

Client ID: HD-RW-2-0/1-0

Purge Vol: 5.000 mL

Dil. Factor: 1.0000

ALS Bottle#: 28

Method: MSVOA_LL_CHHP6

Limit Group: VOA 8260C ICAL

Column: DB-624 (0.18 mm)

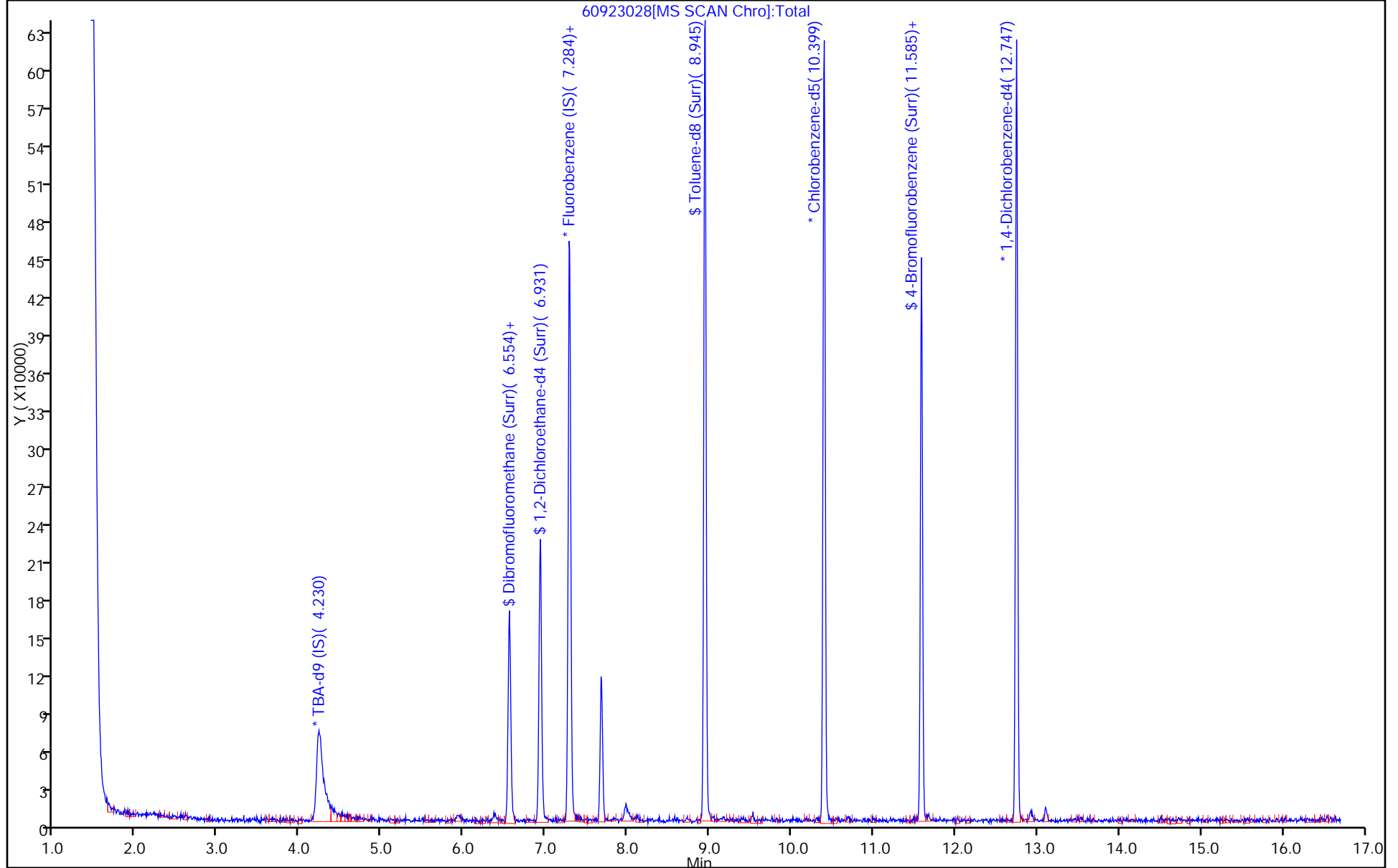

TestAmerica Pittsburgh

Data File: \\ChromNA\Pittsburgh\ChromData\CHHP6\20150923-8638.b\60923028.D

Injection Date: 23-Sep-2015 22:13:30

Instrument ID: CHHP6

Lims ID: 180-47835-A-1

Lab Sample ID: 180-47835-1

Client ID: HD-RW-2-0/1-0

Operator ID: 001562

ALS Bottle#: 28 Worklist Smp#: 28

Purge Vol: 5.000 mL

Dil. Factor: 1.0000

Method: MSVOA_LL_CHHP6

Limit Group: VOA 8260C ICAL

Column: DB-624 (0.18 mm)

Detector: MS SCAN

50 Chloroform, CAS: 67-66-3

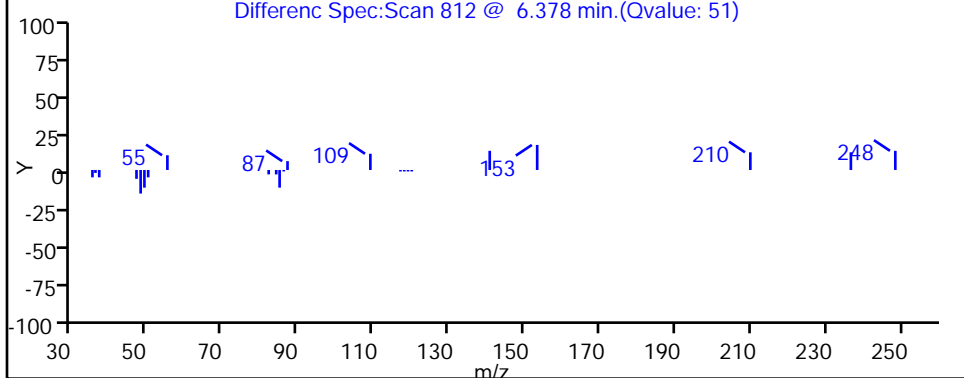
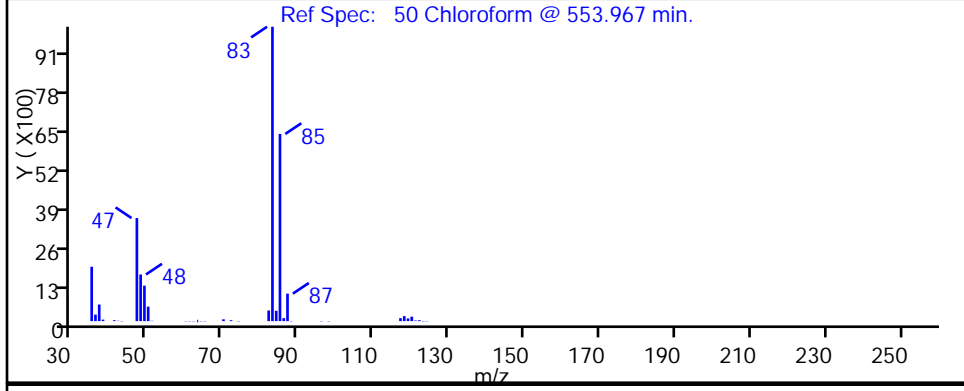
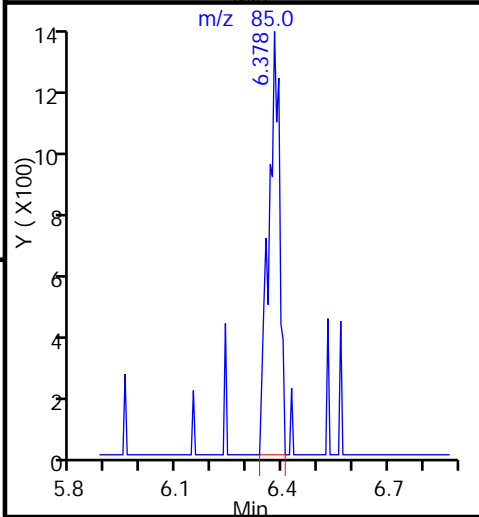
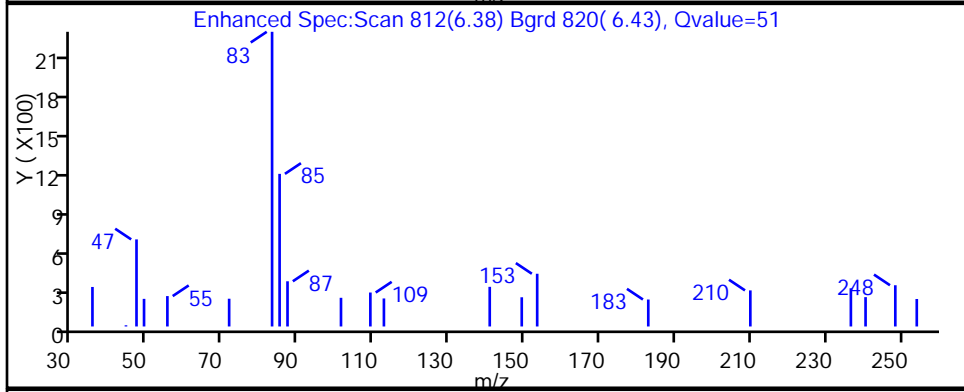
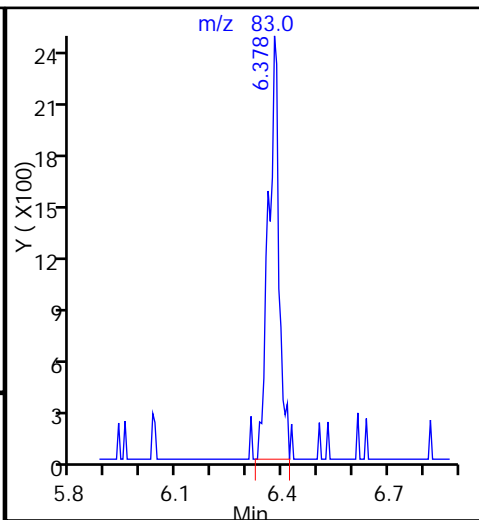
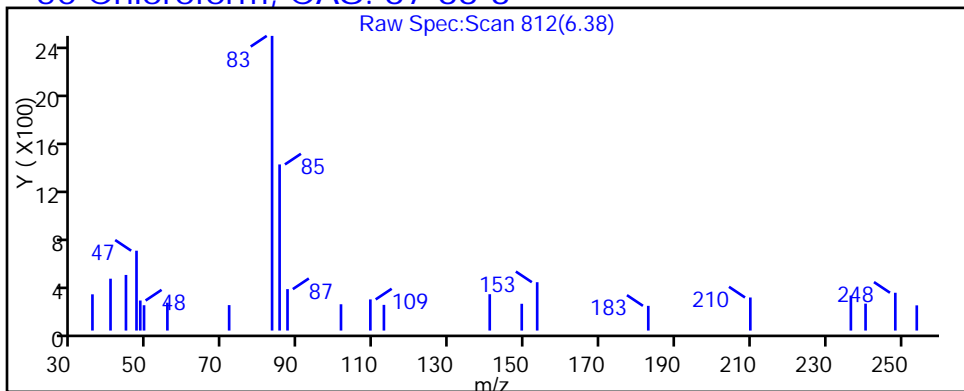

TestAmerica Pittsburgh

Data File: \\ChromNA\Pittsburgh\ChromData\CHHP6\20150923-8638.b\60923028.D

Injection Date: 23-Sep-2015 22:13:30

Instrument ID: CHHP6

Lims ID: 180-47835-A-1

Lab Sample ID: 180-47835-1

Client ID: HD-RW-2-0/1-0

Operator ID: 001562

ALS Bottle#: 28 Worklist Smp#: 28

Purge Vol: 5.000 mL

Dil. Factor: 1.0000

Method: MSVOA_LL_CHHP6

Limit Group: VOA 8260C ICAL

Column: DB-624 (0.18 mm)

Detector: MS SCAN

61 Trichloroethene, CAS: 79-01-6

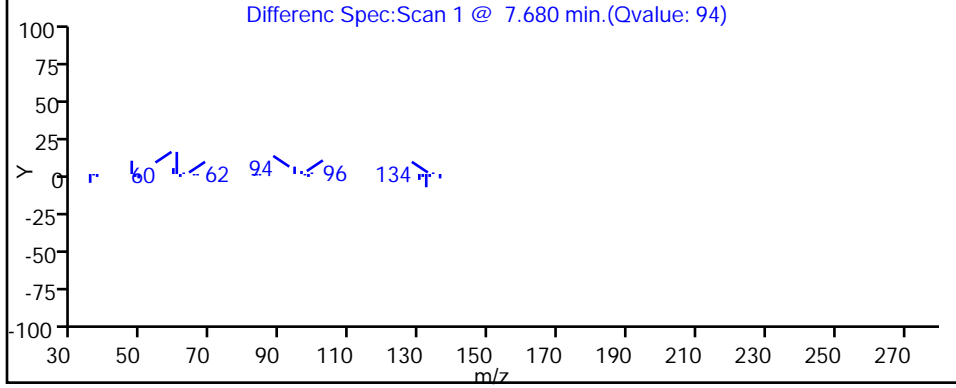
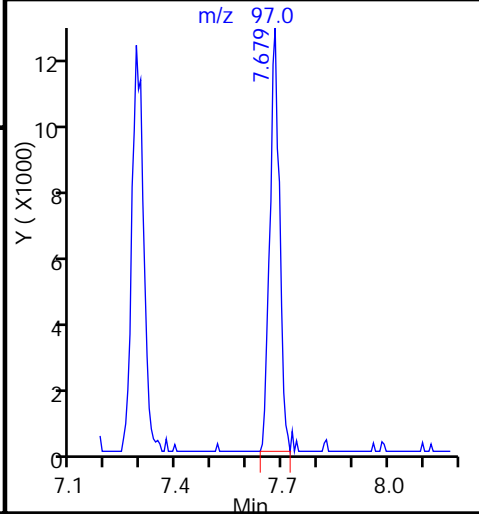
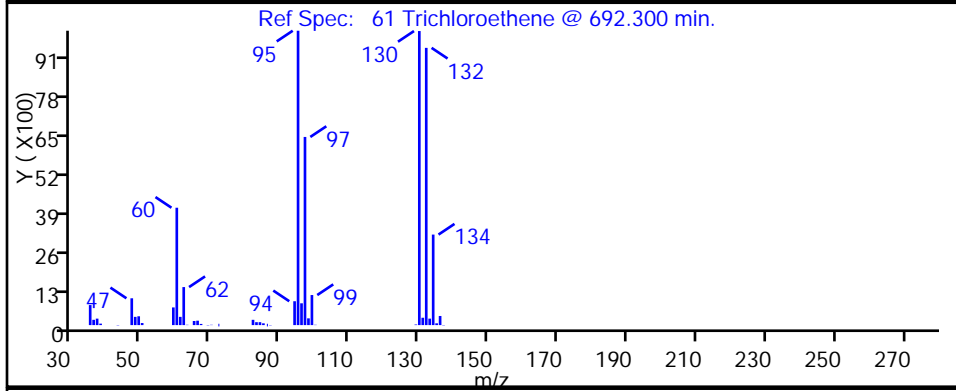
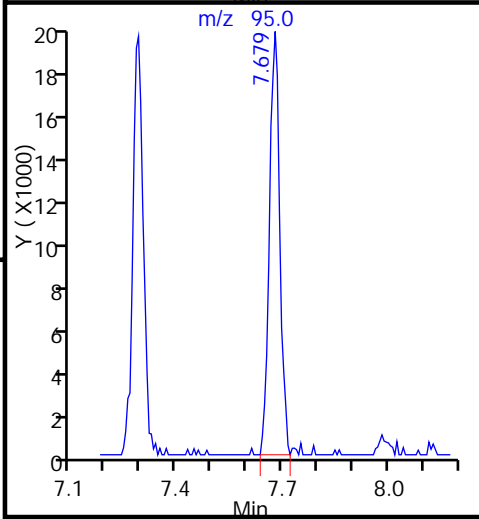
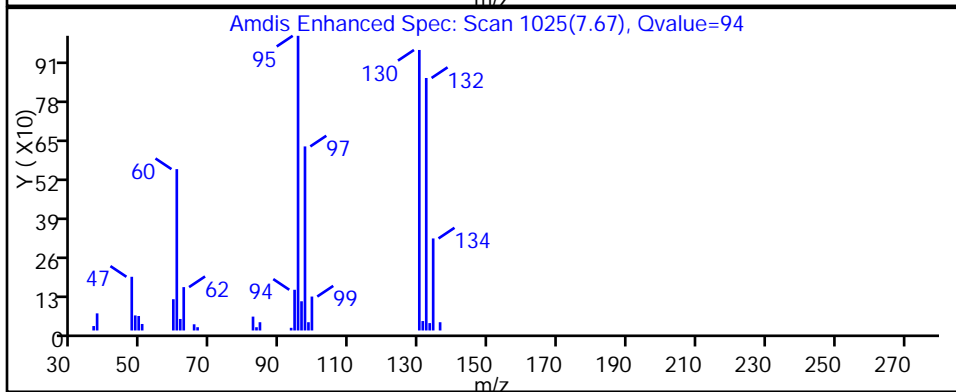
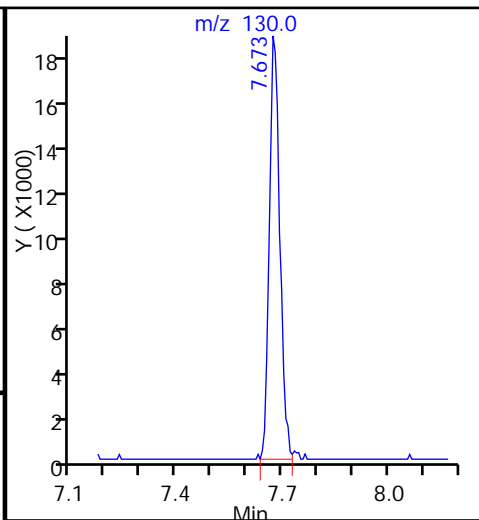
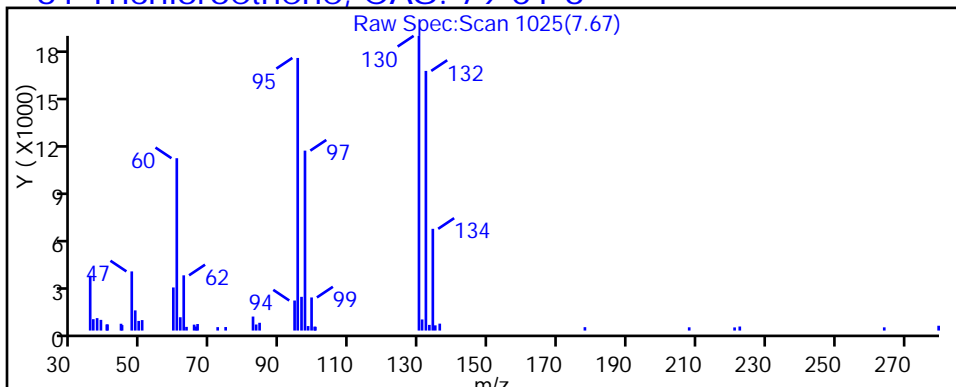

TestAmerica Pittsburgh

Data File: \\ChromNA\Pittsburgh\ChromData\CHHP6\20150923-8638.b\60923028.D
Injection Date: 23-Sep-2015 22:13:30 Instrument ID: CHHP6
Lims ID: 180-47835-A-1 Lab Sample ID: 180-47835-1
Client ID: HD-RW-2-0/1-0
Operator ID: 001562 ALS Bottle#: 28 Worklist Smp#: 28
Purge Vol: 5.000 mL Dil. Factor: 1.0000
Method: MSVOA_LL_CHHP6 Limit Group: VOA 8260C ICAL
Column: DB-624 (0.18 mm) Detector: MS SCAN

43 cis-1,2-Dichloroethene, CAS: 156-59-2

RT: 5.95
Area: 935
Amount: 0.346202
Amount Units: ng

Processing Integration Results

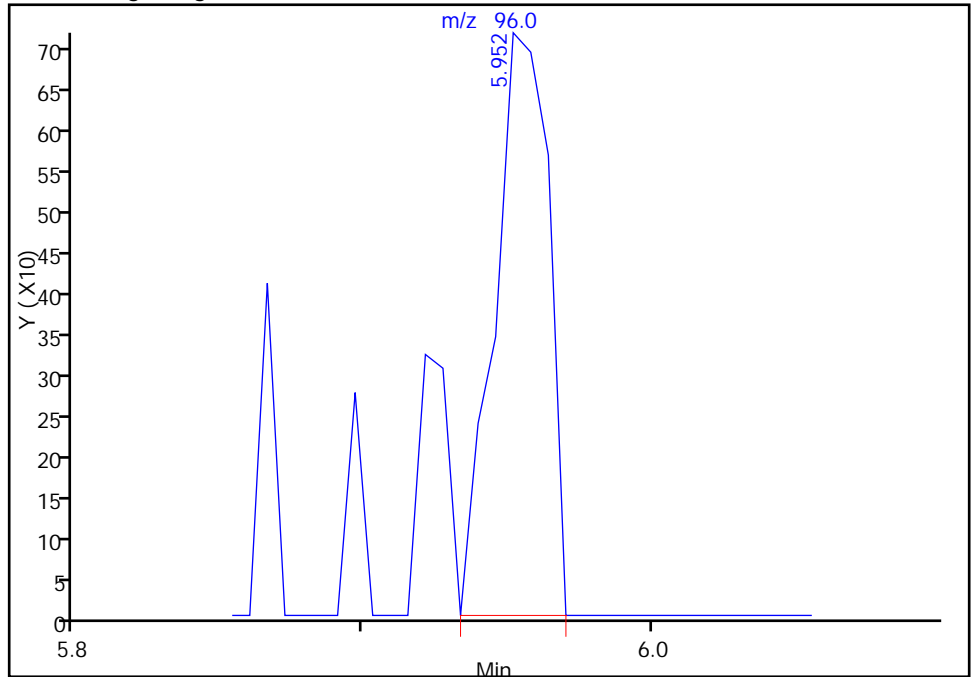

RT: 5.95
Area: 1164
Amount: 0.430994
Amount Units: ng

Manual Integration Results

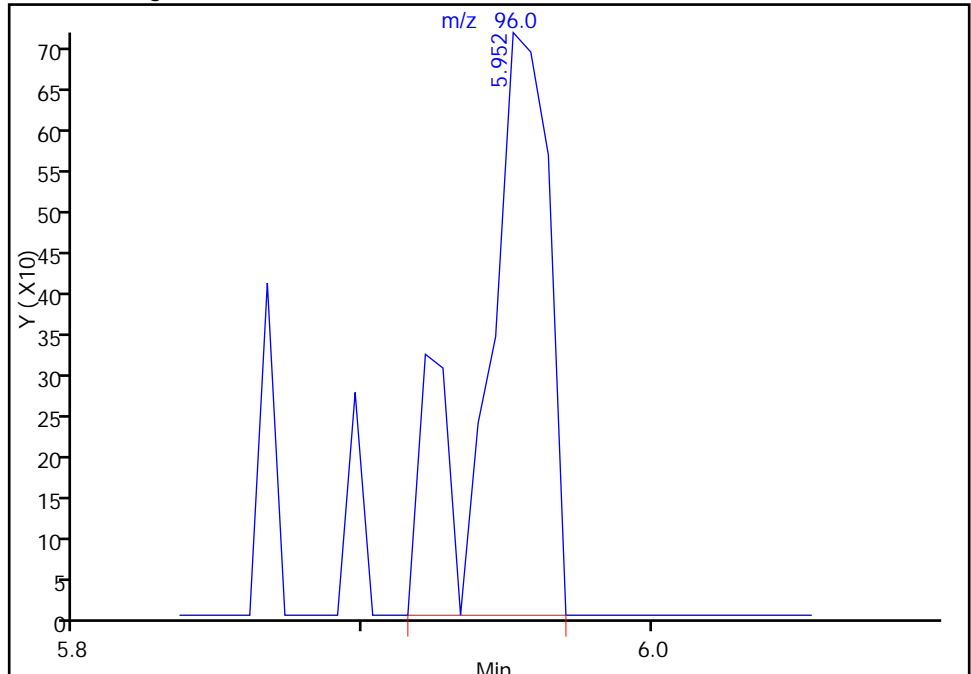

Reviewer: fergusond, 24-Sep-2015 08:18:04
Audit Action: Manually Integrated
Audit Reason: Incomplete Integration

TestAmerica Pittsburgh

Data File: \\ChromNA\Pittsburgh\ChromData\CHHP6\20150923-8638.b\60923028.D
Injection Date: 23-Sep-2015 22:13:30 Instrument ID: CHHP6
Lims ID: 180-47835-A-1 Lab Sample ID: 180-47835-1
Client ID: HD-RW-2-0/1-0
Operator ID: 001562 ALS Bottle#: 28 Worklist Smp#: 28
Purge Vol: 5.000 mL Dil. Factor: 1.0000
Method: MSVOA_LL_CHHP6 Limit Group: VOA 8260C ICAL
Column: DB-624 (0.18 mm) Detector: MS SCAN

77 Tetrachloroethene, CAS: 127-18-4

RT: 9.52
Area: 619
Amount: 0.321086
Amount Units: ng

Processing Integration Results

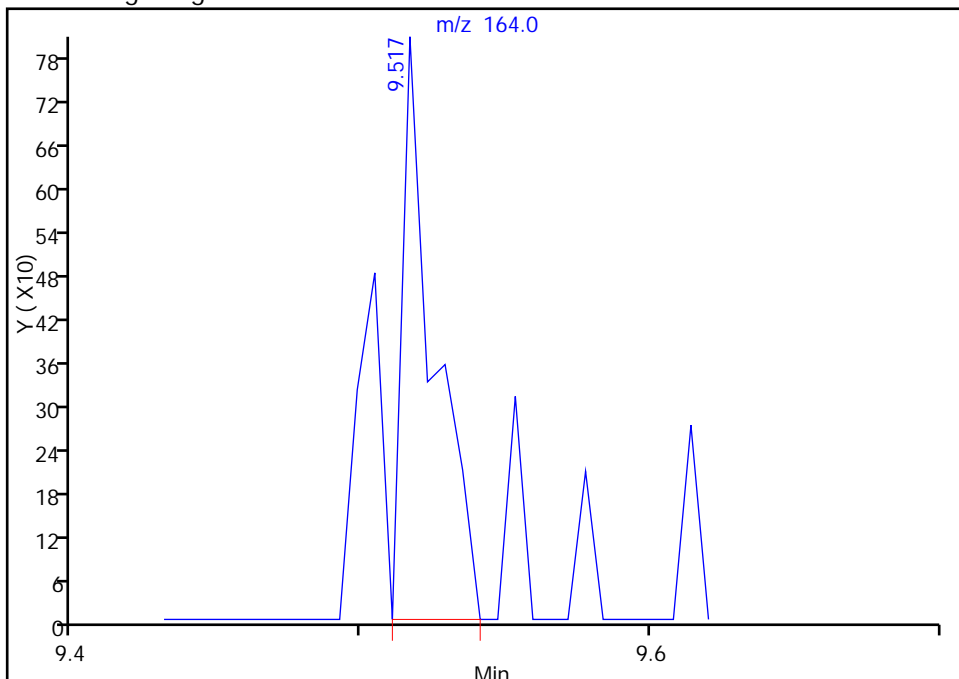

RT: 9.52
Area: 910
Amount: 0.472032
Amount Units: ng

Manual Integration Results

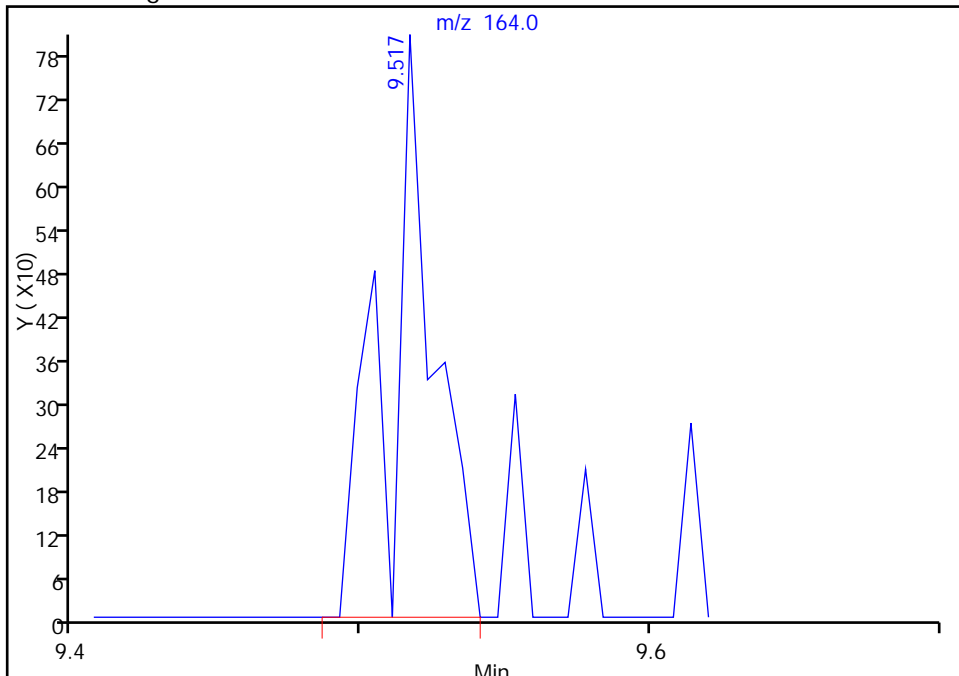

Reviewer: fergusond, 24-Sep-2015 08:18:04
Audit Action: Manually Integrated
Audit Reason: Incomplete Integration

FORM I
GC/MS VOA ORGANICS ANALYSIS DATA SHEET

Lab Name: TestAmerica Pittsburgh Job No.: 180-47835-1
 SDG No.: _____
 Client Sample ID: HD-MW-136A-372.5/373-0 Lab Sample ID: 180-47835-2
 Matrix: Water Lab File ID: 60925027.D
 Analysis Method: 8260C Date Collected: 09/16/2015 13:35
 Sample wt/vol: 5 (mL) Date Analyzed: 09/25/2015 23:57
 Soil Aliquot Vol: _____ Dilution Factor: 50
 Soil Extract Vol.: _____ GC Column: DB-624 ID: 0.18 (mm)
 % Moisture: _____ Level: (low/med) Low
 Analysis Batch No.: 154899 Units: ug/L

CAS NO.	COMPOUND NAME	RESULT	Q	RL	MDL
74-87-3	Chloromethane	ND		50	14
75-01-4	Vinyl chloride	ND		50	11
74-83-9	Bromomethane	ND		50	16
75-00-3	Chloroethane	ND		50	11
75-35-4	1,1-Dichloroethene	19	J	50	15
67-64-1	Acetone	ND		250	130
75-15-0	Carbon disulfide	ND		50	11
75-09-2	Methylene Chloride	ND		50	6.3
156-60-5	trans-1,2-Dichloroethene	ND		50	8.5
1634-04-4	Methyl tert-butyl ether	ND		50	9.2
75-34-3	1,1-Dichloroethane	14	J	50	5.8
156-59-2	cis-1,2-Dichloroethene	8700	E	50	12
74-97-5	Bromochloromethane	ND		50	9.0
78-93-3	2-Butanone (MEK)	ND		250	27
67-66-3	Chloroform	ND		50	8.5
71-55-6	1,1,1-Trichloroethane	29	J	50	14
56-23-5	Carbon tetrachloride	ND		50	6.8
71-43-2	Benzene	ND		50	5.3
107-06-2	1,2-Dichloroethane	ND		50	11
79-01-6	Trichloroethene	8300	E	50	7.2
78-87-5	1,2-Dichloropropane	ND		50	4.7
75-27-4	Bromodichloromethane	ND		50	6.5
10061-01-5	cis-1,3-Dichloropropene	ND		50	9.3
108-10-1	4-Methyl-2-pentanone (MIBK)	ND		250	26
108-88-3	Toluene	ND		50	7.5
10061-02-6	trans-1,3-Dichloropropene	ND		50	7.4
79-00-5	1,1,2-Trichloroethane	ND		50	10
127-18-4	Tetrachloroethene	2500		50	7.4
591-78-6	2-Hexanone	ND		250	8.0
124-48-1	Dibromochloromethane	ND	^c	50	6.8
106-93-4	1,2-Dibromoethane (EDB)	ND		50	9.0
108-90-7	Chlorobenzene	ND		50	6.8
630-20-6	1,1,1,2-Tetrachloroethane	ND		50	14
100-41-4	Ethylbenzene	ND		50	11
1330-20-7	Xylenes, Total	ND		150	24
100-42-5	Styrene	ND		50	4.8

FORM I
GC/MS VOA ORGANICS ANALYSIS DATA SHEET

Lab Name: TestAmerica Pittsburgh Job No.: 180-47835-1
 SDG No.: _____
 Client Sample ID: HD-MW-136A-372.5/373-0 Lab Sample ID: 180-47835-2
 Matrix: Water Lab File ID: 60925027.D
 Analysis Method: 8260C Date Collected: 09/16/2015 13:35
 Sample wt/vol: 5 (mL) Date Analyzed: 09/25/2015 23:57
 Soil Aliquot Vol: _____ Dilution Factor: 50
 Soil Extract Vol.: _____ GC Column: DB-624 ID: 0.18 (mm)
 % Moisture: _____ Level: (low/med) Low
 Analysis Batch No.: 154899 Units: ug/L

CAS NO.	COMPOUND NAME	RESULT	Q	RL	MDL
75-25-2	Bromoform	ND		50	9.6
79-34-5	1,1,2,2-Tetrachloroethane	ND		50	10
107-13-1	Acrylonitrile	ND		1000	27
123-91-1	1,4-Dioxane	ND		10000	1700

CAS NO.	SURROGATE	%REC	Q	LIMITS
17060-07-0	1,2-Dichloroethane-d4 (Surr)	104		64-135
2037-26-5	Toluene-d8 (Surr)	106		71-118
460-00-4	4-Bromofluorobenzene (Surr)	84		70-118
1868-53-7	Dibromofluoromethane (Surr)	112		70-128

TestAmerica Pittsburgh
Target Compound Quantitation Report

Data File: \\ChromNA\Pittsburgh\ChromData\CHHP6\20150925-8690.b\60925027.D
 Lims ID: 180-47835-C-2 Lab Sample ID: 180-47835-2
 Client ID: HD-MW-136A-372.5/373-0
 Sample Type: Client
 Inject. Date: 25-Sep-2015 23:57:30 ALS Bottle#: 28 Worklist Smp#: 27
 Purge Vol: 5.000 mL Dil. Factor: 50.0000
 Sample Info: 180-47835-C-2, 50x
 Misc. Info.: 180-0008690-027
 Operator ID: 001562 Instrument ID: CHHP6
 Method: \\ChromNA\Pittsburgh\ChromData\CHHP6\20150925-8690.b\MSVOA_LL_CHHP6.m
 Limit Group: VOA 8260C ICAL
 Last Update: 26-Sep-2015 08:42:01 Calib Date: 14-Sep-2015 16:03:30
 Integrator: RTE ID Type: Deconvolution ID
 Quant Method: Internal Standard Quant By: Initial Calibration
 Last ICal File: \\ChromNA\Pittsburgh\ChromData\CHHP6\20150914-8521.b\60914006.D
 Column 1 : DB-624 (0.18 mm) Det: MS SCAN
 Process Host: XAWRK049

First Level Reviewer: fergusond

Date: 26-Sep-2015 08:42:01

Compound	Sig	RT (min.)	Exp RT (min.)	Diff RT (min.)	Q	Response	OnCol Amt ng	Flags
* 1 TBA-d9 (IS)	65	4.232	4.235	-0.003	88	139674	1000.0	
* 2 Fluorobenzene (IS)	96	7.292	7.289	0.003	97	487940	50.0	
* 3 Chlorobenzene-d5	119	10.394	10.398	-0.004	91	108825	50.0	
* 4 1,4-Dichlorobenzene-d4	152	12.749	12.746	0.003	98	161882	50.0	
\$ 5 Dibromofluoromethane (Surr	113	6.556	6.553	0.003	92	125562	55.9	
\$ 6 1,2-Dichloroethane-d4 (Sur	65	6.927	6.930	-0.003	70	188360	51.9	
\$ 7 Toluene-d8 (Surr)	98	8.940	8.937	0.003	94	456113	53.1	
\$ 8 4-Bromofluorobenzene (Surr	95	11.581	11.584	-0.003	85	159660	41.9	
12 Chloromethane	50		1.759				ND	
13 Vinyl chloride	62		1.899				ND	
15 Bromomethane	94		2.234				ND	
16 Chloroethane	64		2.380				ND	
22 1,1-Dichloroethene	96	3.350	3.341	0.009	56	4742	1.93	
24 Acetone	43		3.420				ND	
26 Carbon disulfide	76		3.627				ND	
31 Methylene Chloride	84		4.125				ND	
33 Acrylonitrile	53		4.503				ND	
34 trans-1,2-Dichloroethene	96	4.591	4.557	0.034	1	1395	0.4921	M
35 Methyl tert-butyl ether	73		4.563				ND	
37 1,1-Dichloroethane	63	5.205	5.190	0.015	0	7198	1.42	M
44 2-Butanone (MEK)	43		5.938				ND	
43 cis-1,2-Dichloroethene	96	5.941	5.938	0.003	79	2676632	868.4	E
48 Chlorobromomethane	128		6.230				ND	
50 Chloroform	83		6.370				ND	
51 1,1,1-Trichloroethane	97	6.543	6.535	0.008	58	10974	2.95	
53 Carbon tetrachloride	117		6.711				ND	
56 Benzene	78		6.936				ND	
57 1,2-Dichloroethane	62		7.015				ND	
61 Trichloroethene	130	7.681	7.678	0.003	93	1961955	827.2	E
64 1,2-Dichloropropane	63		7.952				ND	
65 1,4-Dioxane	88		8.031				ND	

Compound	Sig	RT (min.)	Exp RT (min.)	Dlt RT (min.)	Q	Response	OnCol Amt ng	Flags
68 Dichlorobromomethane	83		8.226				ND	
71 cis-1,3-Dichloropropene	75		8.676				ND	
72 4-Methyl-2-pentanone (MIBK)	43		8.822				ND	
73 Toluene	91		9.011				ND	
74 trans-1,3-Dichloropropene	75		9.254				ND	
76 1,1,2-Trichloroethane	97		9.449				ND	
77 Tetrachloroethene	164	9.524	9.528	-0.004	92	478615	249.9	
79 2-Hexanone	43		9.655				ND	
81 Chlorodibromomethane	129		9.820				ND	
82 Ethylene Dibromide	107		9.941				ND	
84 Chlorobenzene	112		10.428				ND	
86 1,1,1,2-Tetrachloroethane	131		10.519				ND	
87 Ethylbenzene	106		10.525				ND	
88 m-Xylene & p-Xylene	106		10.659				ND	
89 o-Xylene	106		11.042				ND	
90 Styrene	104		11.061				ND	
91 Bromoform	173		11.243				ND	
96 1,1,2,2-Tetrachloroethane	83		11.712				ND	
S 131 Xylenes, Total	106		1.000				ND	

QC Flag Legend

Processing Flags

E - Exceeded Maximum Amount

Review Flags

M - Manually Integrated

Reagents:

VOA8260INT_00042

Amount Added: 2.00

Units: uL

Run Reagent

VOA8260SURR_00042

Amount Added: 2.00

Units: uL

Run Reagent

TestAmerica Pittsburgh

Data File: \\ChromNA\Pittsburgh\ChromData\CHHP6\20150925-8690.b\60925027.D

Injection Date: 25-Sep-2015 23:57:30

Instrument ID: CHHP6

Operator ID: 001562

Lims ID: 180-47835-C-2

Lab Sample ID: 180-47835-2

Worklist Smp#: 27

Client ID: HD-MW-136A-372.5/373-0

Purge Vol: 5.000 mL

Dil. Factor: 50.0000

ALS Bottle#: 28

Method: MSVOA_LL_CHHP6

Limit Group: VOA 8260C ICAL

Column: DB-624 (0.18 mm)

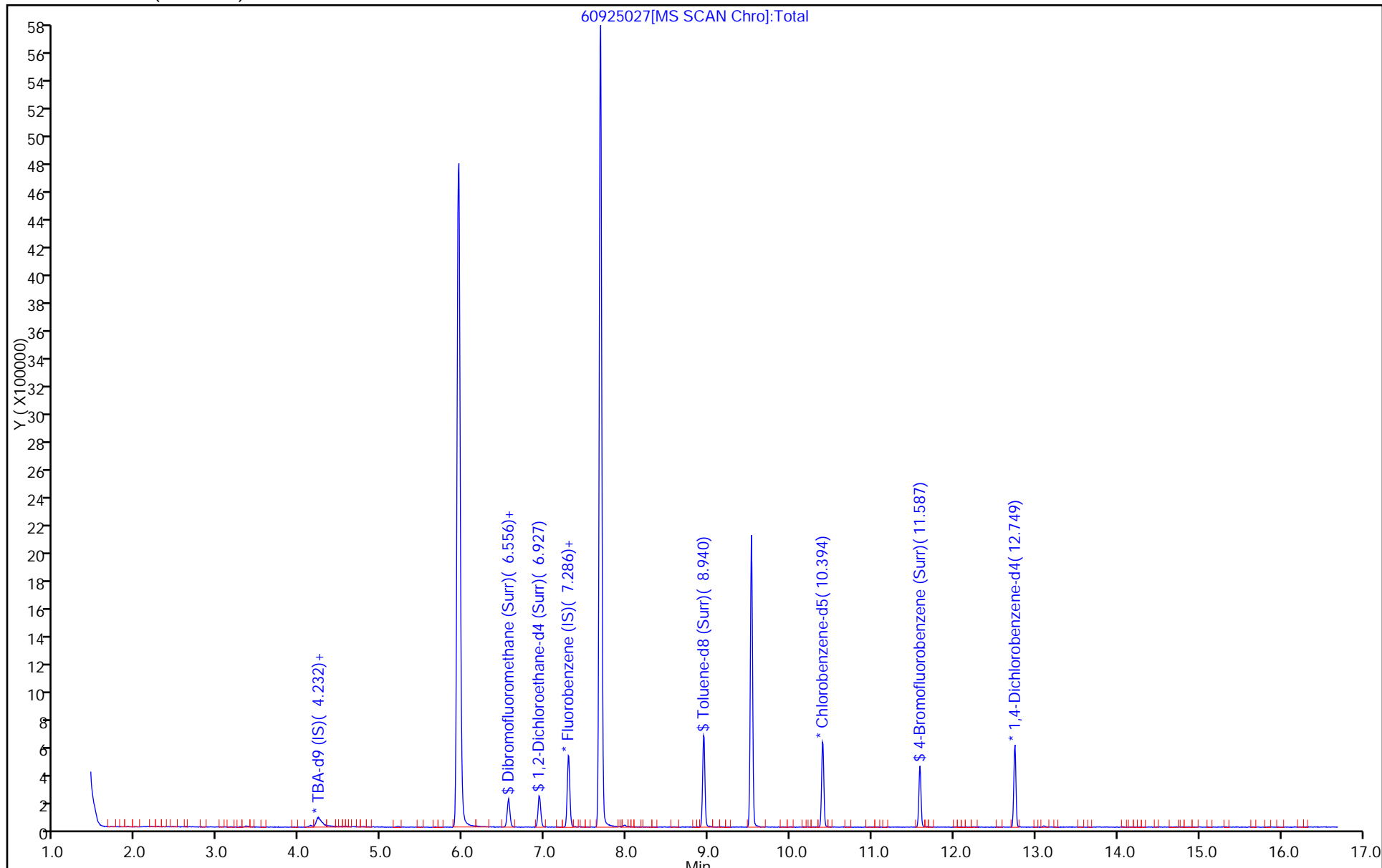

TestAmerica Pittsburgh

Data File: \\ChromNA\Pittsburgh\ChromData\CHHP6\20150925-8690.b\60925027.D

Injection Date: 25-Sep-2015 23:57:30

Instrument ID: CHHP6

Lims ID: 180-47835-C-2

Lab Sample ID: 180-47835-2

Client ID: HD-MW-136A-372.5/373-0

Operator ID: 001562

ALS Bottle#: 28

Worklist Smp#: 27

Purge Vol: 5.000 mL

Dil. Factor: 50.0000

Method: MSVOA_LL_CHHP6

Limit Group: VOA 8260C ICAL

Column: DB-624 (0.18 mm)

Detector: MS SCAN

22 1,1-Dichloroethene, CAS: 75-35-4

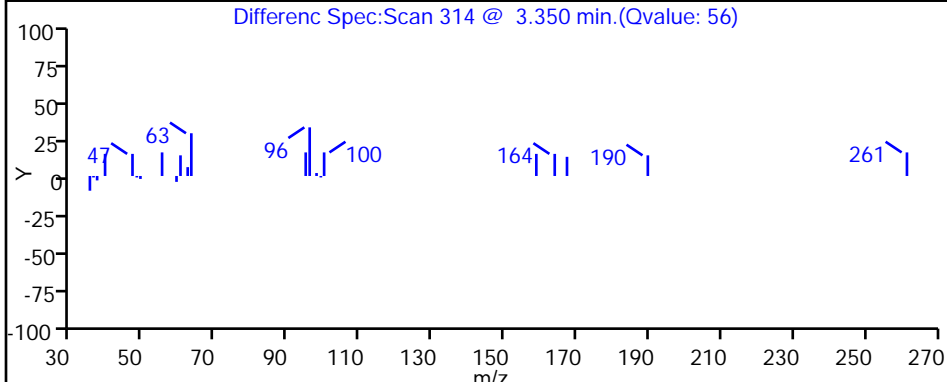
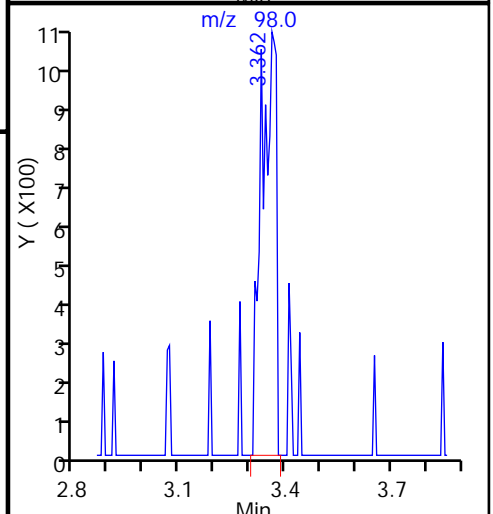
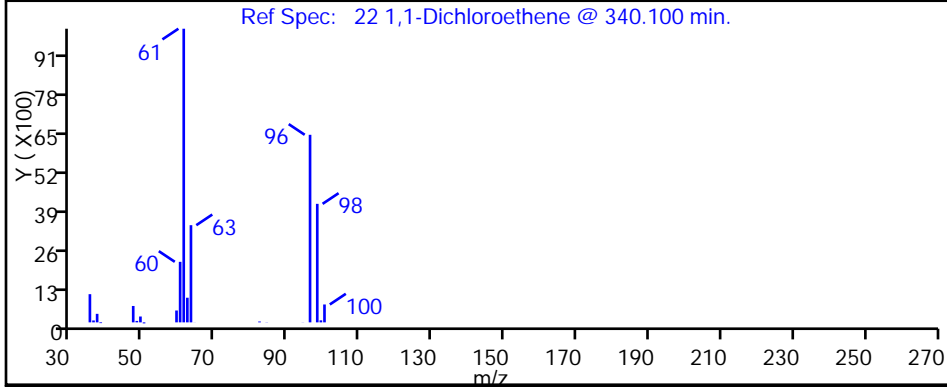
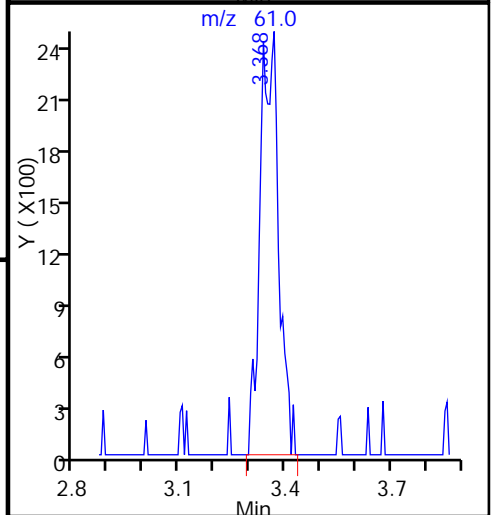
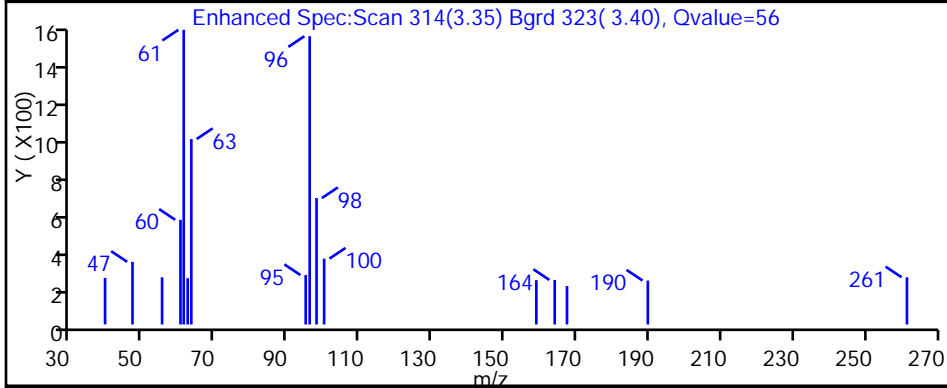
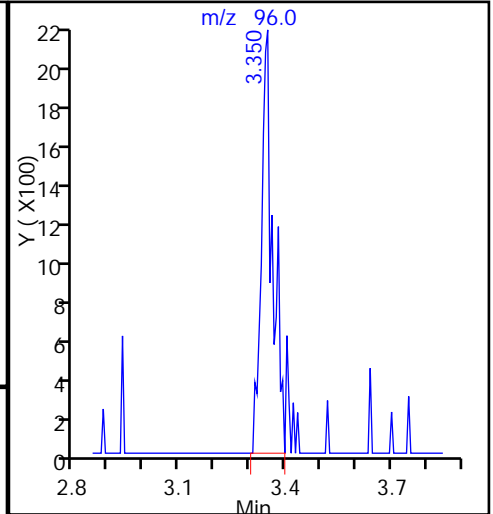
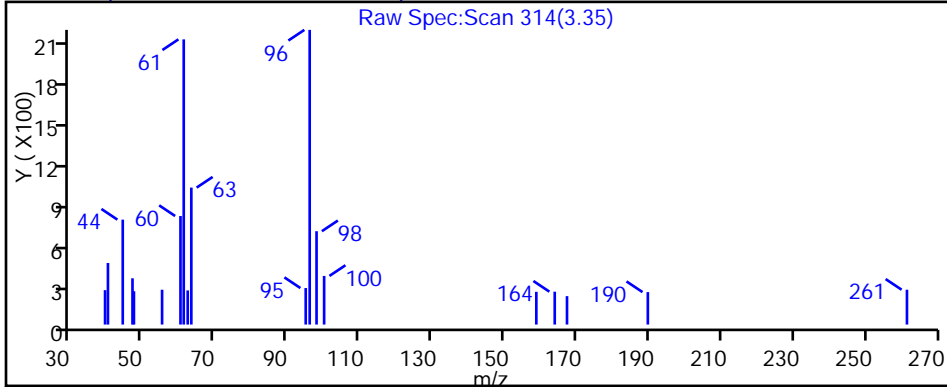

TestAmerica Pittsburgh

Data File: \\ChromNA\Pittsburgh\ChromData\CHHP6\20150925-8690.b\60925027.D

Injection Date: 25-Sep-2015 23:57:30

Instrument ID: CHHP6

Lims ID: 180-47835-C-2

Lab Sample ID: 180-47835-2

Client ID: HD-MW-136A-372.5/373-0

Operator ID: 001562

ALS Bottle#: 28

Worklist Smp#: 27

Purge Vol: 5.000 mL

Dil. Factor: 50.0000

Method: MSVOA_LL_CHHP6

Limit Group: VOA 8260C ICAL

Column: DB-624 (0.18 mm)

Detector: MS SCAN

37 1,1-Dichloroethane, CAS: 75-34-3

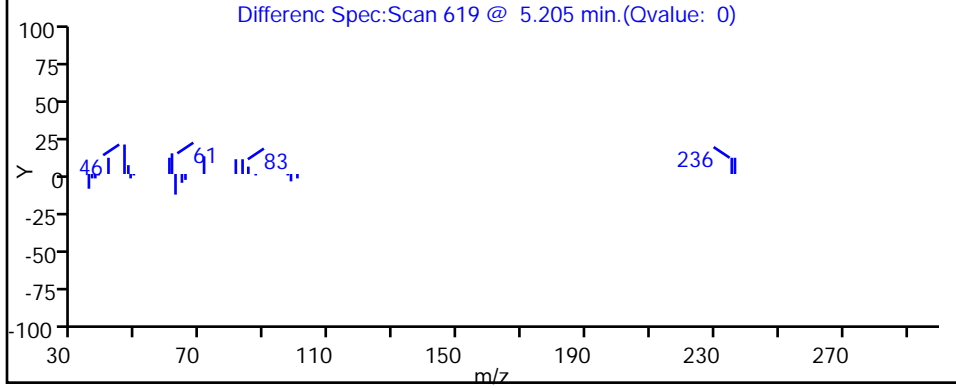
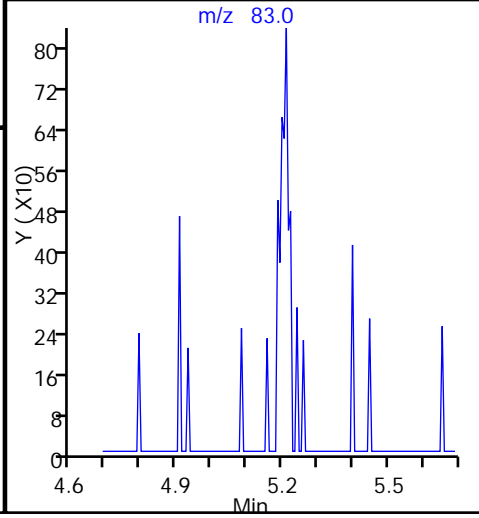
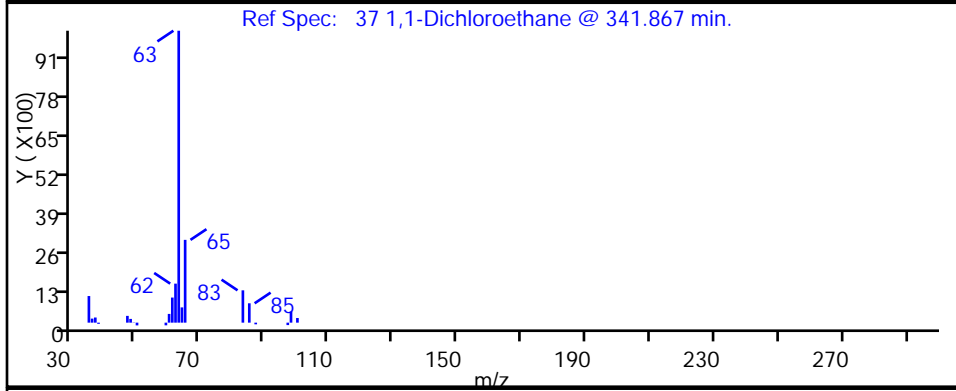
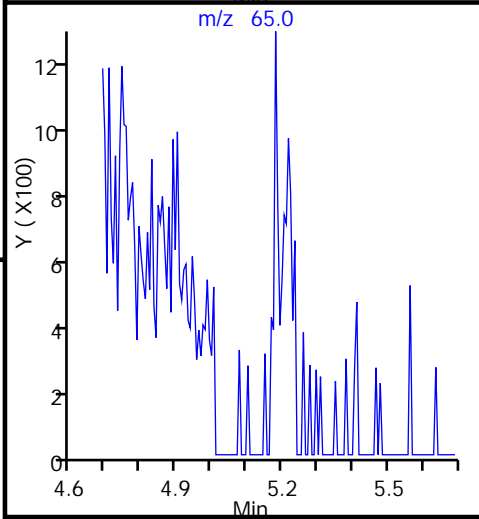
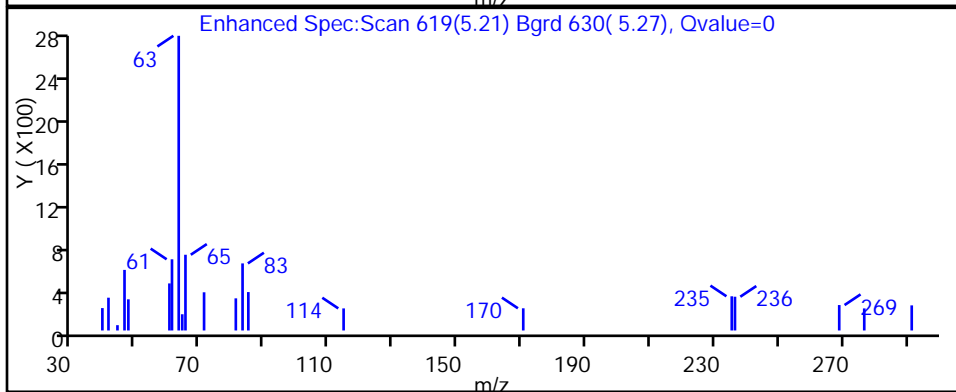
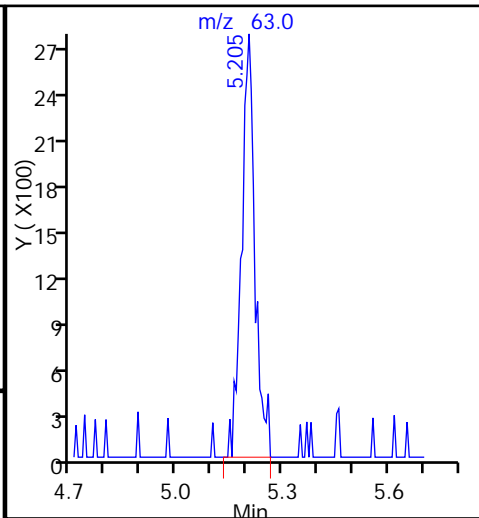
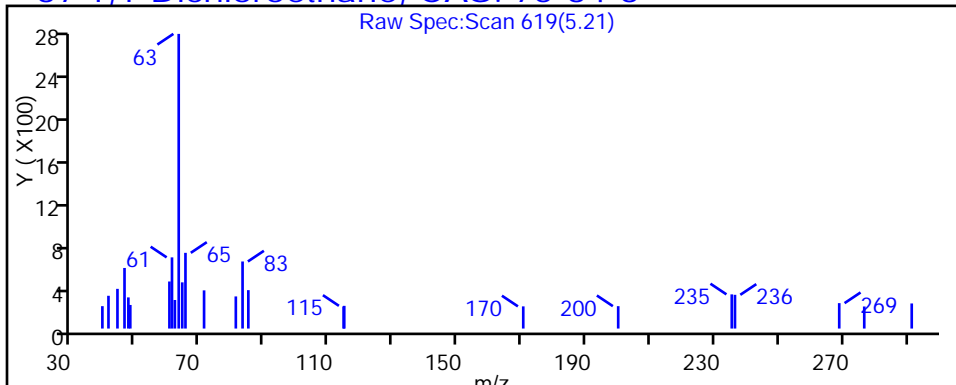

TestAmerica Pittsburgh

Data File: \\ChromNA\Pittsburgh\ChromData\CHHP6\20150925-8690.b\60925027.D

Injection Date: 25-Sep-2015 23:57:30

Instrument ID: CHHP6

Lims ID: 180-47835-C-2

Lab Sample ID: 180-47835-2

Client ID: HD-MW-136A-372.5/373-0

Operator ID: 001562

ALS Bottle#: 28

Worklist Smp#: 27

Purge Vol: 5.000 mL

Dil. Factor: 50.0000

Method: MSVOA_LL_CHHP6

Limit Group: VOA 8260C ICAL

Column: DB-624 (0.18 mm)

Detector: MS SCAN

43 cis-1,2-Dichloroethene, CAS: 156-59-2

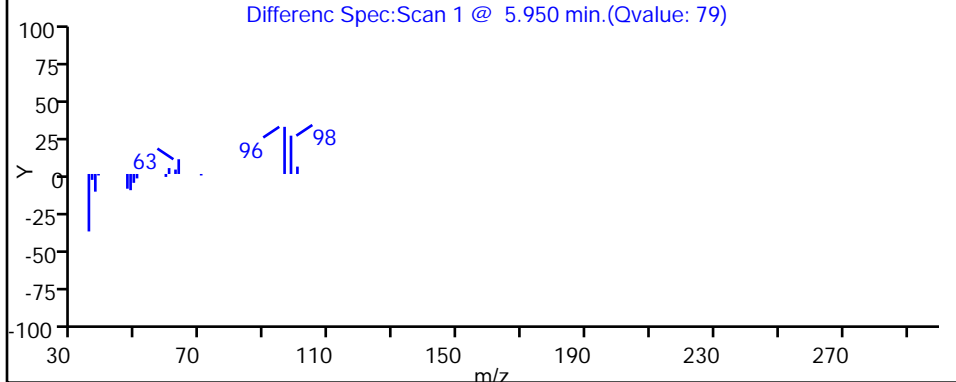
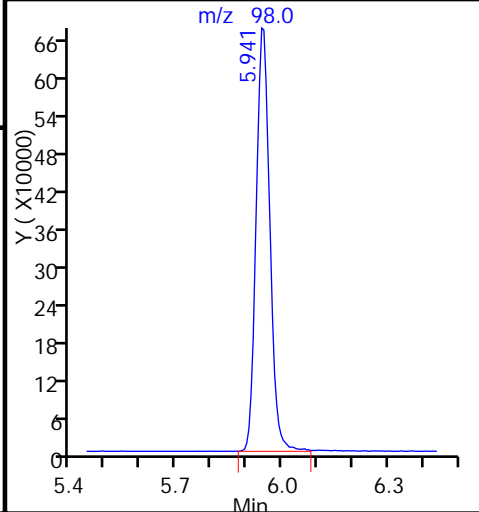
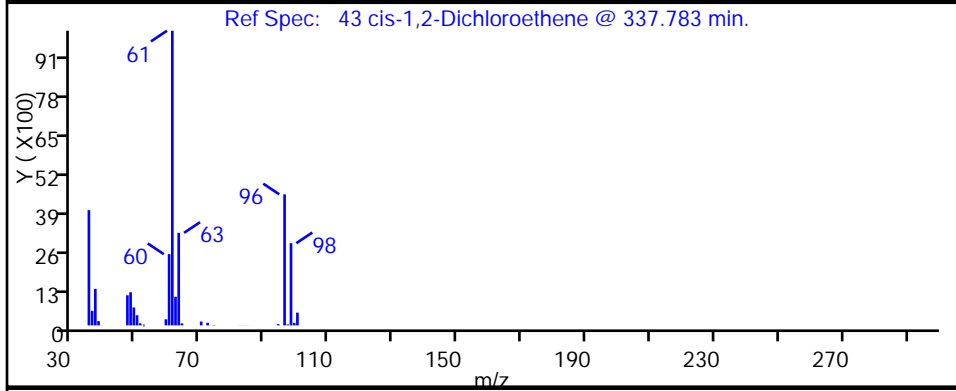
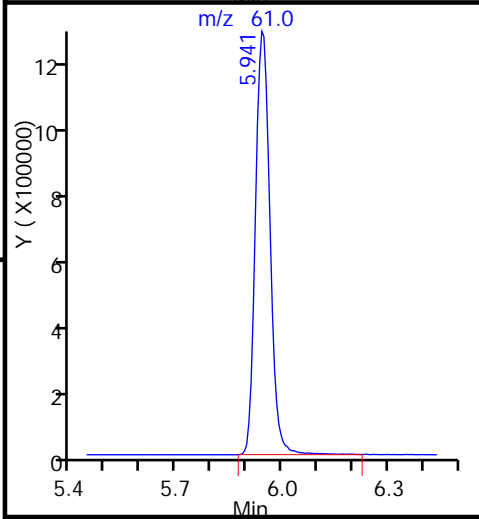
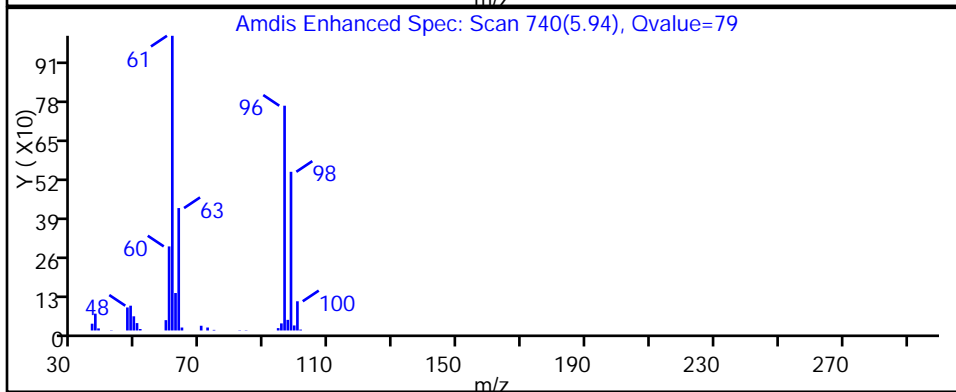
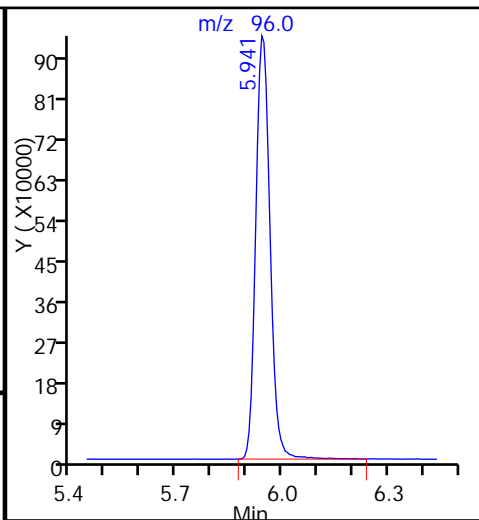
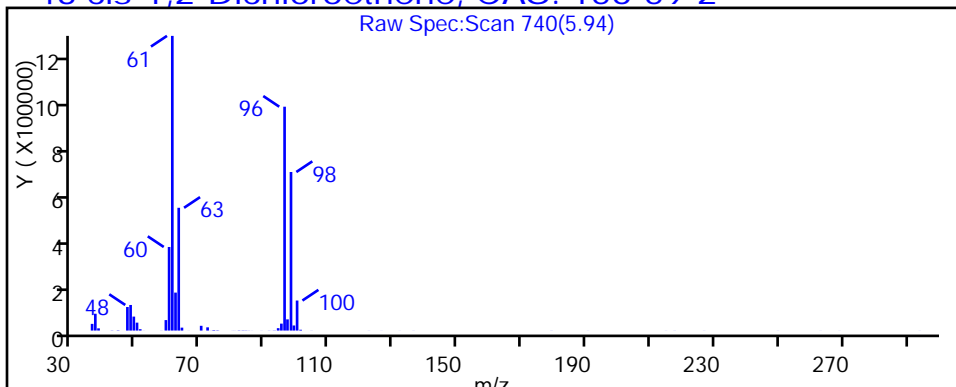

TestAmerica Pittsburgh

Data File: \\ChromNA\Pittsburgh\ChromData\CHHP6\20150925-8690.b\60925027.D

Injection Date: 25-Sep-2015 23:57:30

Instrument ID: CHHP6

Lims ID: 180-47835-C-2

Lab Sample ID: 180-47835-2

Client ID: HD-MW-136A-372.5/373-0

Operator ID: 001562

ALS Bottle#: 28

Worklist Smp#: 27

Purge Vol: 5.000 mL

Dil. Factor: 50.0000

Method: MSVOA_LL_CHHP6

Limit Group: VOA 8260C ICAL

Column: DB-624 (0.18 mm)

Detector: MS SCAN

51 1,1,1-Trichloroethane, CAS: 71-55-6

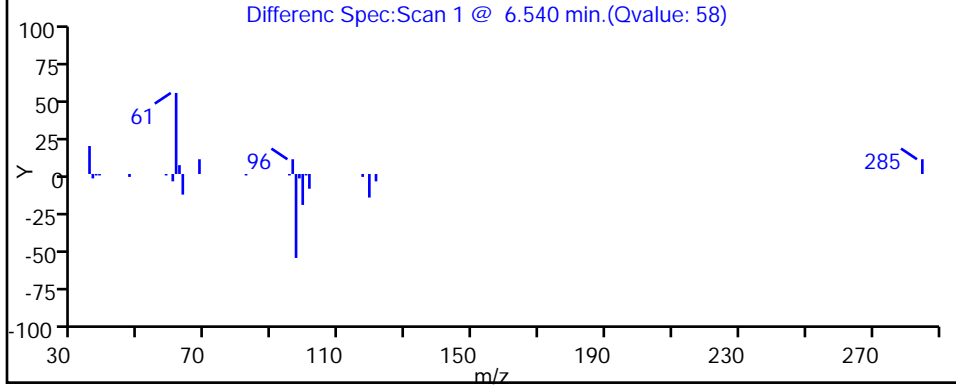
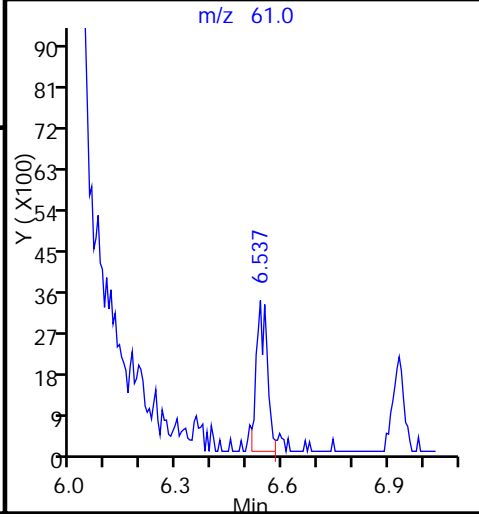
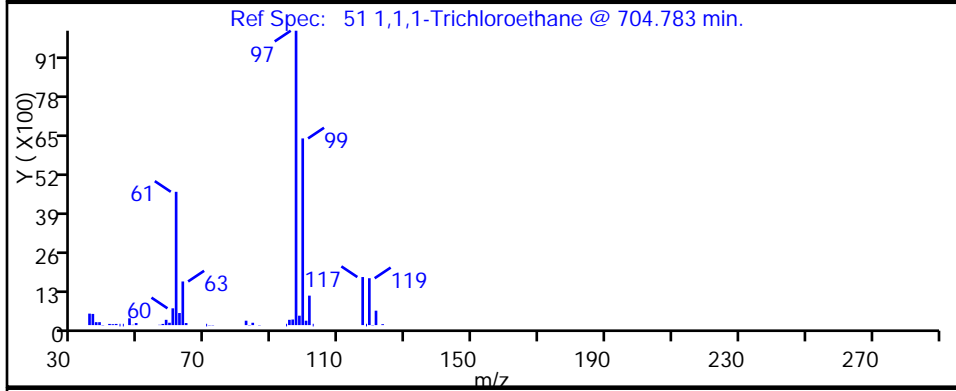
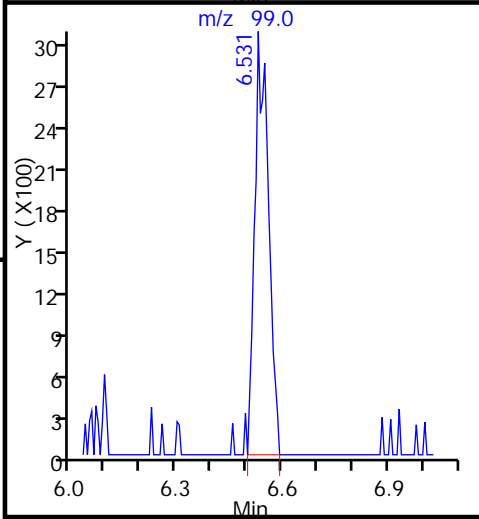
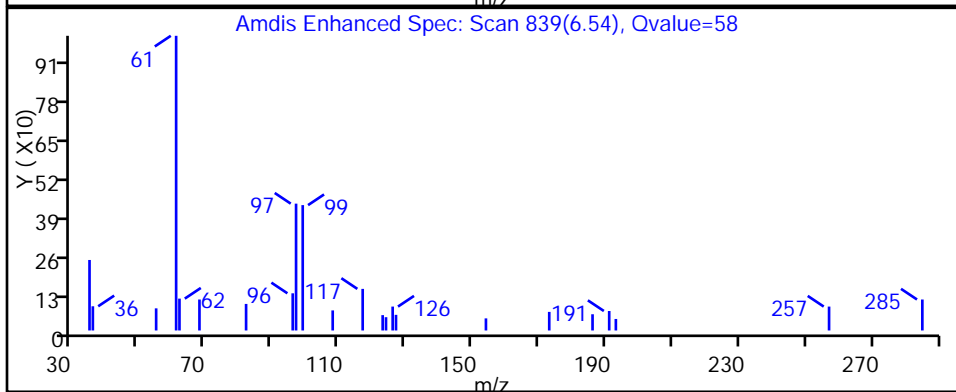
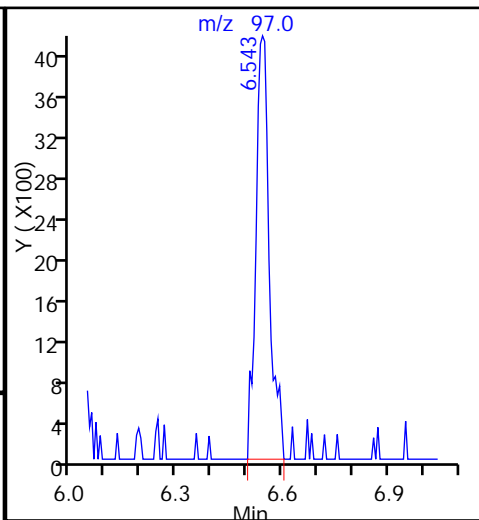
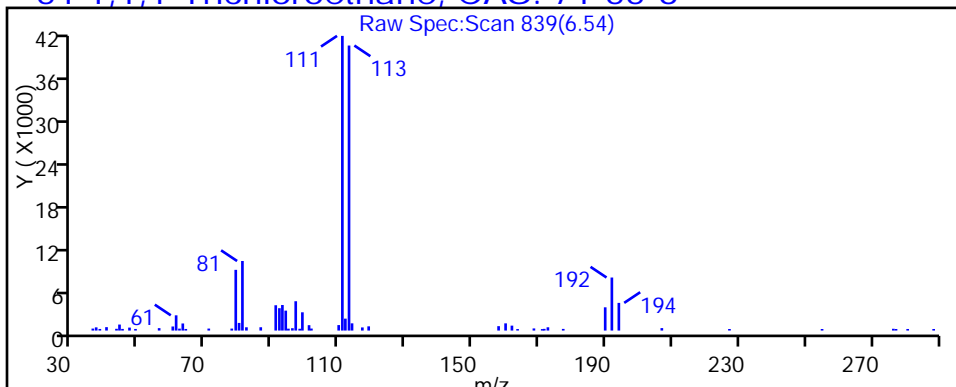

TestAmerica Pittsburgh

Data File: \\ChromNA\Pittsburgh\ChromData\CHHP6\20150925-8690.b\60925027.D

Injection Date: 25-Sep-2015 23:57:30

Instrument ID: CHHP6

Lims ID: 180-47835-C-2

Lab Sample ID: 180-47835-2

Client ID: HD-MW-136A-372.5/373-0

Operator ID: 001562

ALS Bottle#: 28

Worklist Smp#: 27

Purge Vol: 5.000 mL

Dil. Factor: 50.0000

Method: MSVOA_LL_CHHP6

Limit Group: VOA 8260C ICAL

Column: DB-624 (0.18 mm)

Detector: MS SCAN

61 Trichloroethene, CAS: 79-01-6

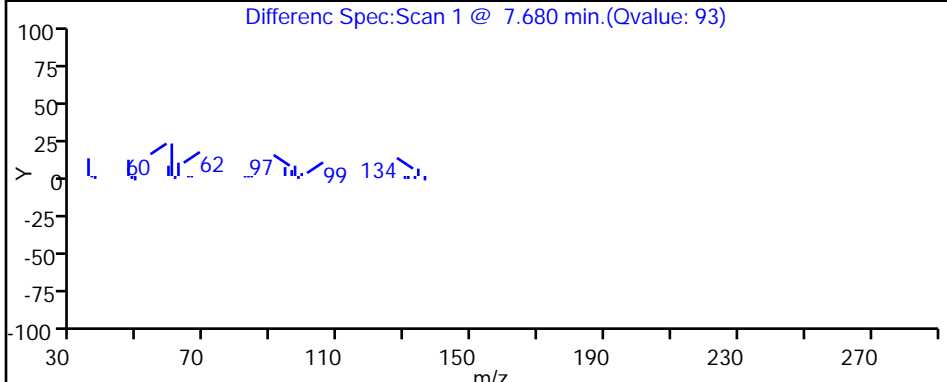
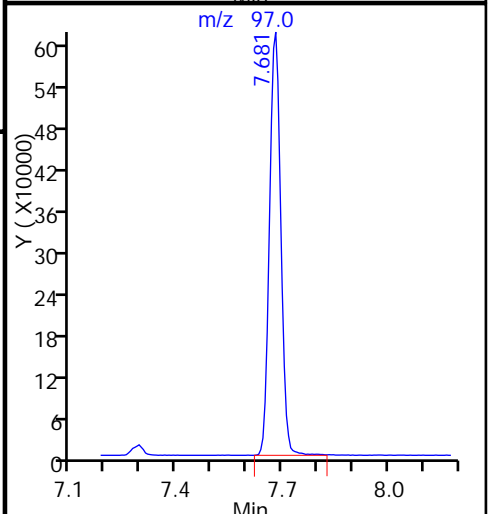
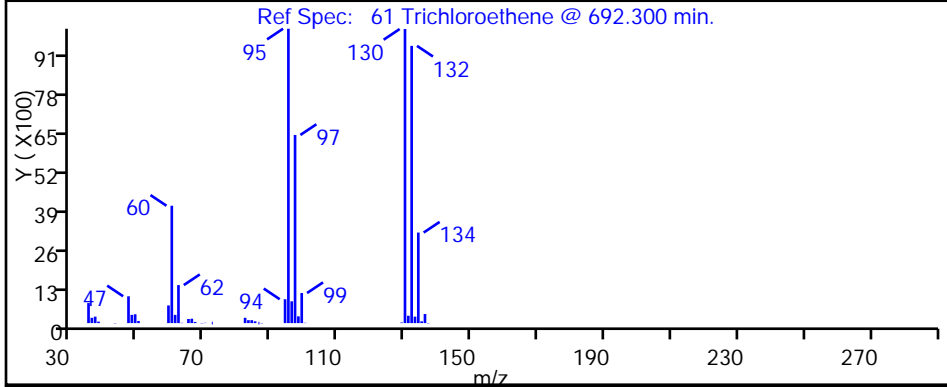
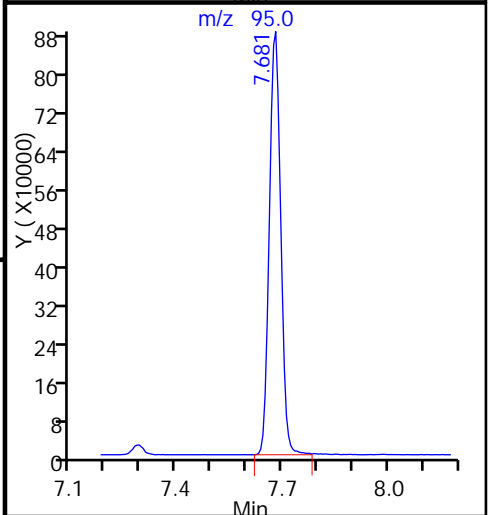
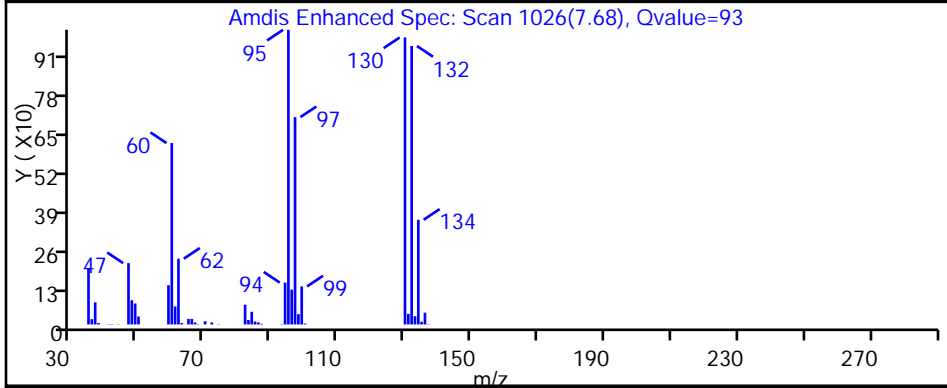
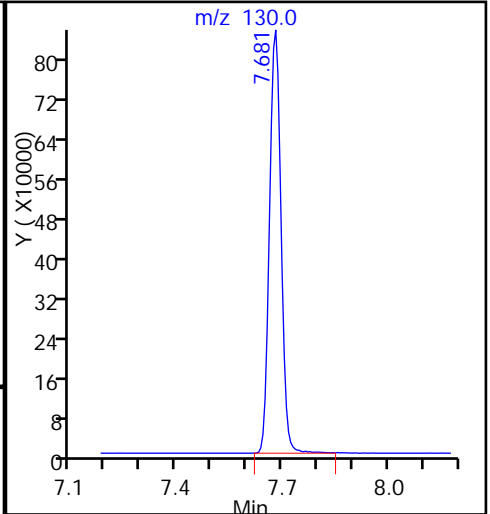
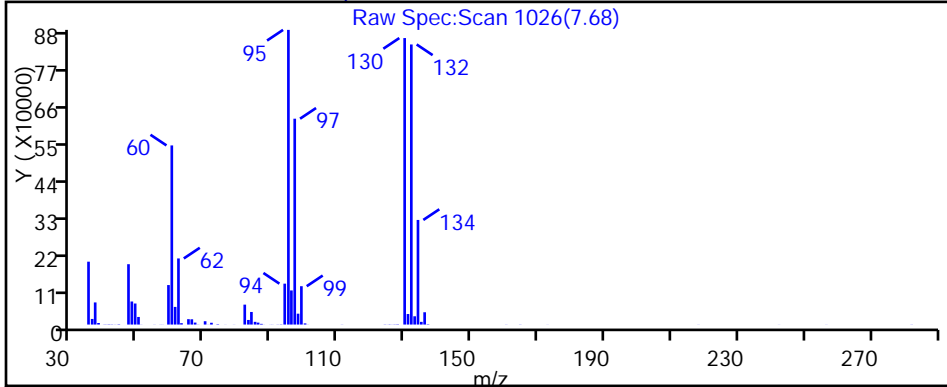

TestAmerica Pittsburgh

Data File: \\ChromNA\Pittsburgh\ChromData\CHHP6\20150925-8690.b\60925027.D

Injection Date: 25-Sep-2015 23:57:30

Instrument ID: CHHP6

Lims ID: 180-47835-C-2

Lab Sample ID: 180-47835-2

Client ID: HD-MW-136A-372.5/373-0

Operator ID: 001562

ALS Bottle#: 28

Worklist Smp#: 27

Purge Vol: 5.000 mL

Dil. Factor: 50.0000

Method: MSVOA_LL_CHHP6

Limit Group: VOA 8260C ICAL

Column: DB-624 (0.18 mm)

Detector: MS SCAN

77 Tetrachloroethene, CAS: 127-18-4

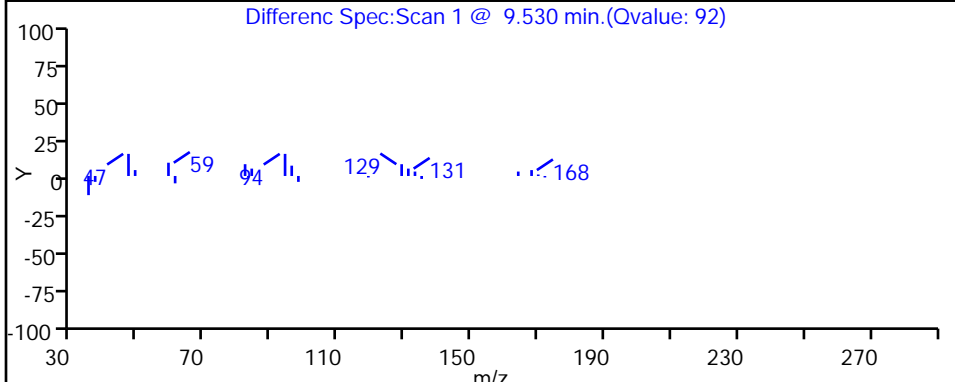
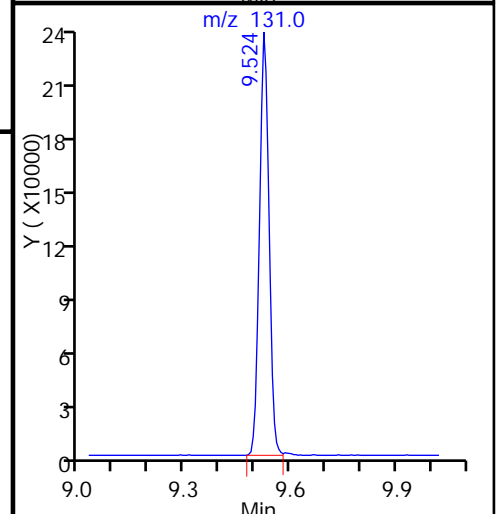
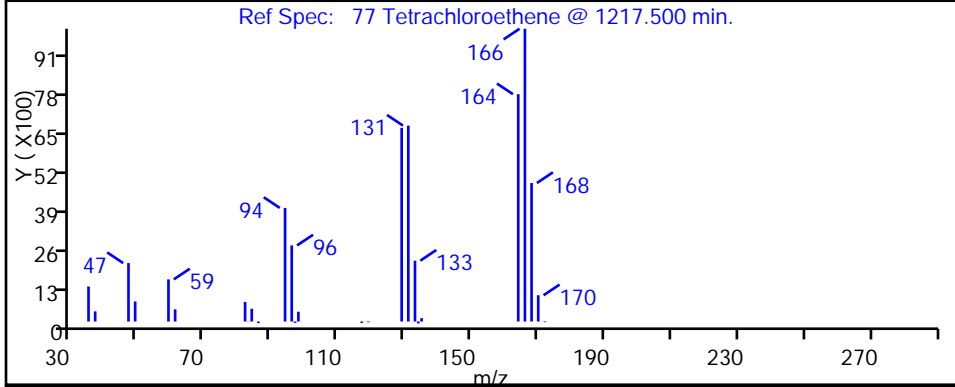
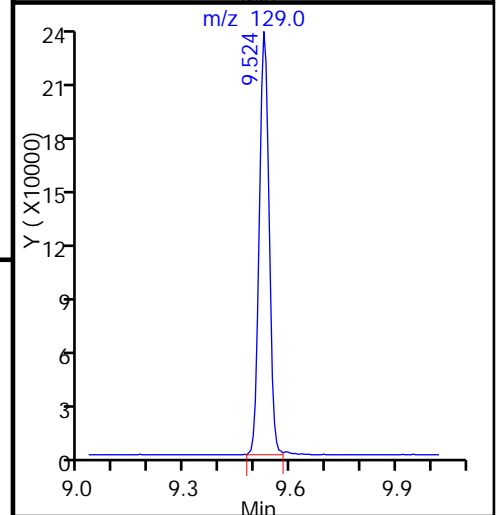
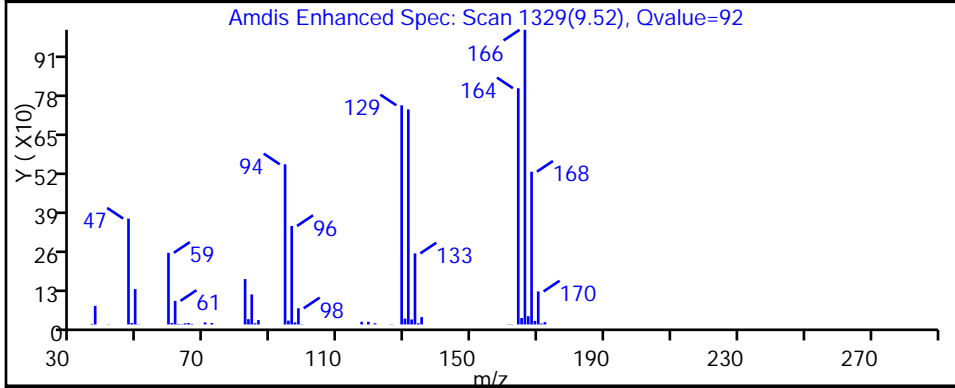
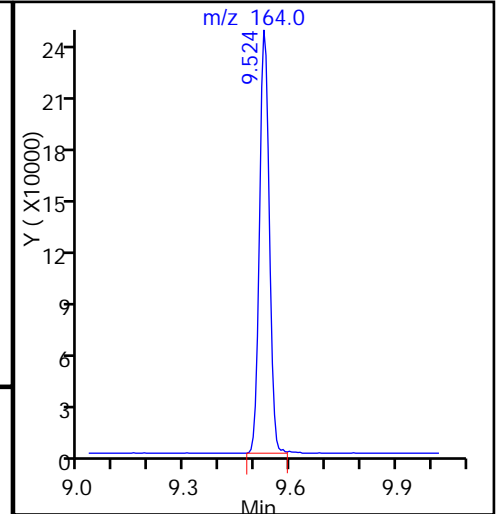
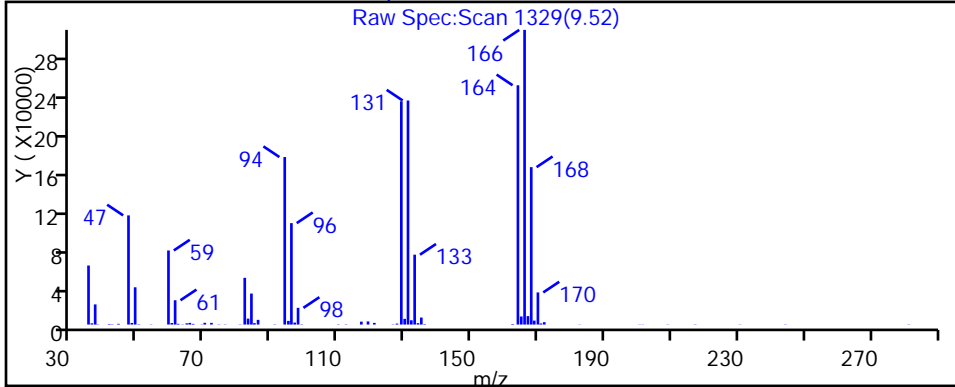

TestAmerica Pittsburgh

Data File: \\ChromNA\Pittsburgh\ChromData\CHHP6\20150925-8690.b\60925027.D
Injection Date: 25-Sep-2015 23:57:30 Instrument ID: CHHP6
Lims ID: 180-47835-C-2 Lab Sample ID: 180-47835-2
Client ID: HD-MW-136A-372.5/373-0
Operator ID: 001562 ALS Bottle#: 28 Worklist Smp#: 27
Purge Vol: 5.000 mL Dil. Factor: 50.0000
Method: MSVOA_LL_CHHP6 Limit Group: VOA 8260C ICAL
Column: DB-624 (0.18 mm) Detector: MS SCAN

34 trans-1,2-Dichloroethene, CAS: 156-60-5

RT: 4.54
Area: 302
Amount: 0.106541
Amount Units: ng

Processing Integration Results

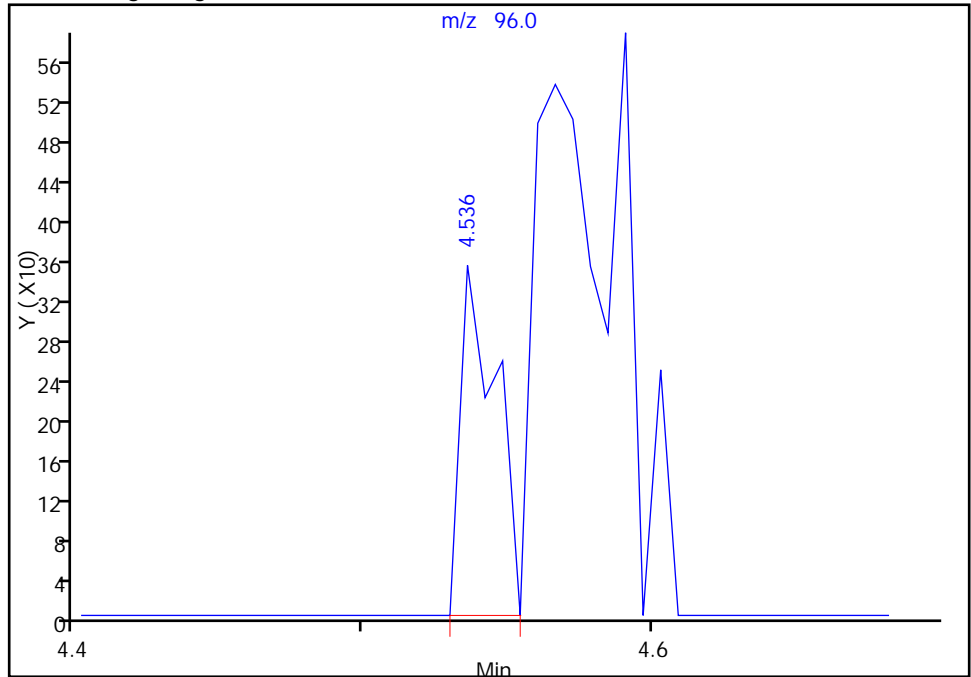

RT: 4.59
Area: 1395
Amount: 0.492136
Amount Units: ng

Manual Integration Results

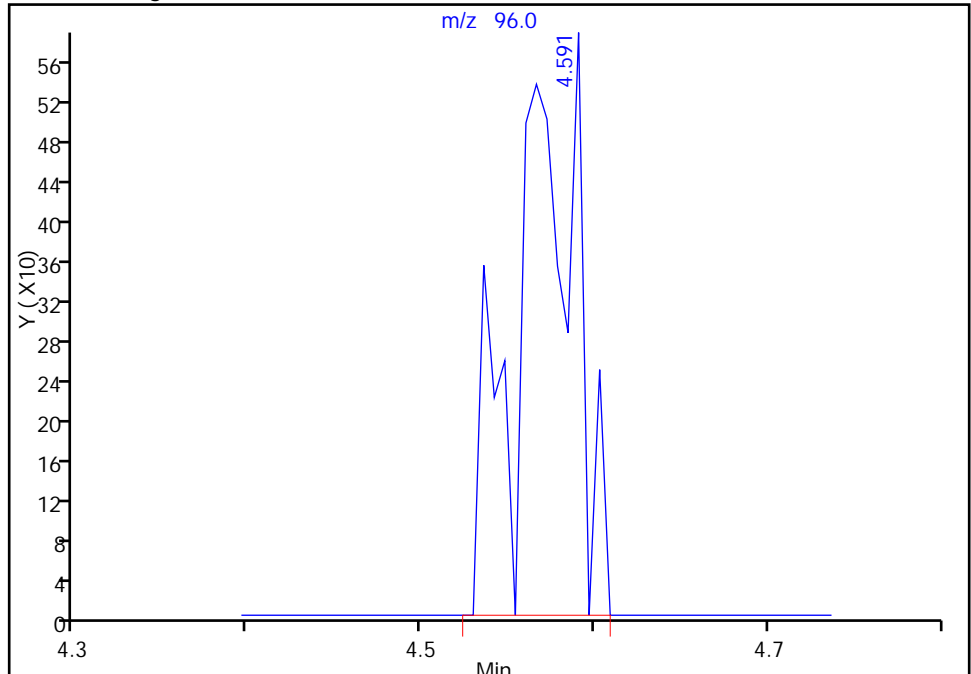

Reviewer: fergusond, 26-Sep-2015 08:42:01
Audit Action: Manually Integrated
Audit Reason: Split Peak

TestAmerica Pittsburgh

Data File: \\ChromNA\Pittsburgh\ChromData\CHHP6\20150925-8690.b\60925027.D
Injection Date: 25-Sep-2015 23:57:30 Instrument ID: CHHP6
Lims ID: 180-47835-C-2 Lab Sample ID: 180-47835-2
Client ID: HD-MW-136A-372.5/373-0
Operator ID: 001562 ALS Bottle#: 28 Worklist Smp#: 27
Purge Vol: 5.000 mL Dil. Factor: 50.0000
Method: MSVOA_LL_CHHP6 Limit Group: VOA 8260C ICAL
Column: DB-624 (0.18 mm) Detector: MS SCAN

37 1,1-Dichloroethane, CAS: 75-34-3

Not Detected
Expected RT: 5.19

Processing Integration Results

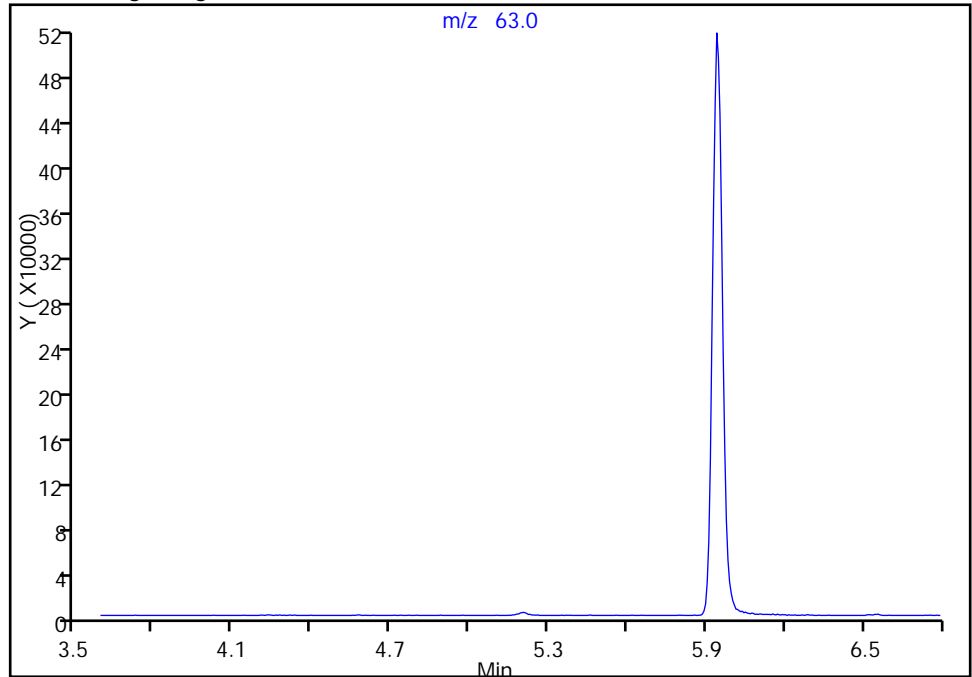

RT: 5.21
Area: 7198
Amount: 1.418470
Amount Units: ng

Manual Integration Results

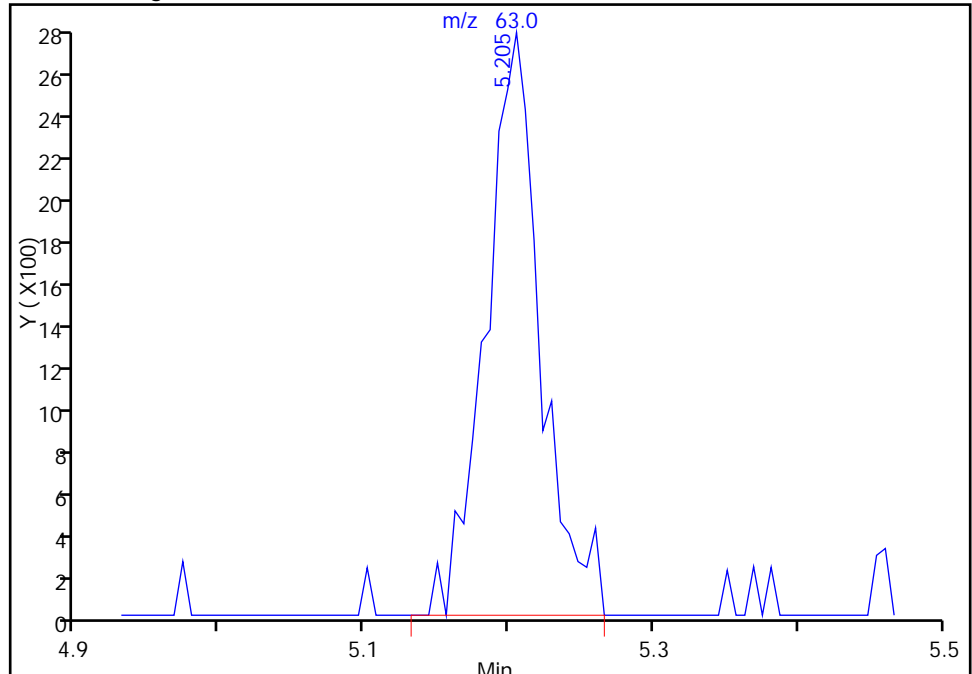

Reviewer: fergusond, 26-Sep-2015 08:42:01
Audit Action: Manually Integrated
Audit Reason: Missed Peak

FORM I
GC/MS VOA ORGANICS ANALYSIS DATA SHEET

Lab Name: TestAmerica Pittsburgh Job No.: 180-47835-1
 SDG No.: _____
 Client Sample ID: HD-MW-136A-372.5/373-0 DL Lab Sample ID: 180-47835-2 DL
 Matrix: Water Lab File ID: 60925011.D
 Analysis Method: 8260C Date Collected: 09/16/2015 13:35
 Sample wt/vol: 5 (mL) Date Analyzed: 09/25/2015 17:28
 Soil Aliquot Vol: _____ Dilution Factor: 500
 Soil Extract Vol.: _____ GC Column: DB-624 ID: 0.18 (mm)
 % Moisture: _____ Level: (low/med) Low
 Analysis Batch No.: 154899 Units: ug/L

CAS NO.	COMPOUND NAME	RESULT	Q	RL	MDL
74-87-3	Chloromethane	ND		500	140
75-01-4	Vinyl chloride	ND		500	110
74-83-9	Bromomethane	ND		500	160
75-00-3	Chloroethane	ND		500	110
75-35-4	1,1-Dichloroethene	ND		500	150
67-64-1	Acetone	ND		2500	1300
75-15-0	Carbon disulfide	ND		500	110
75-09-2	Methylene Chloride	ND		500	63
156-60-5	trans-1,2-Dichloroethene	ND		500	85
1634-04-4	Methyl tert-butyl ether	ND		500	92
75-34-3	1,1-Dichloroethane	ND		500	58
156-59-2	cis-1,2-Dichloroethene	10000		500	120
74-97-5	Bromochloromethane	ND		500	90
78-93-3	2-Butanone (MEK)	ND		2500	270
67-66-3	Chloroform	ND		500	85
71-55-6	1,1,1-Trichloroethane	ND		500	140
56-23-5	Carbon tetrachloride	ND		500	68
71-43-2	Benzene	ND		500	53
107-06-2	1,2-Dichloroethane	ND		500	110
79-01-6	Trichloroethene	10000		500	72
78-87-5	1,2-Dichloropropane	ND		500	47
75-27-4	Bromodichloromethane	ND		500	65
10061-01-5	cis-1,3-Dichloropropene	ND		500	93
108-10-1	4-Methyl-2-pentanone (MIBK)	ND		2500	260
108-88-3	Toluene	ND		500	75
10061-02-6	trans-1,3-Dichloropropene	ND		500	74
79-00-5	1,1,2-Trichloroethane	ND		500	100
127-18-4	Tetrachloroethene	2900		500	74
591-78-6	2-Hexanone	ND		2500	80
124-48-1	Dibromochloromethane	ND	^c	500	68
106-93-4	1,2-Dibromoethane (EDB)	ND		500	90
108-90-7	Chlorobenzene	ND		500	68
630-20-6	1,1,1,2-Tetrachloroethane	ND		500	140
100-41-4	Ethylbenzene	ND		500	110
1330-20-7	Xylenes, Total	ND		1500	240
100-42-5	Styrene	ND		500	48

FORM I
GC/MS VOA ORGANICS ANALYSIS DATA SHEET

Lab Name: TestAmerica Pittsburgh Job No.: 180-47835-1
 SDG No.: _____
 Client Sample ID: HD-MW-136A-372.5/373-0 DL Lab Sample ID: 180-47835-2 DL
 Matrix: Water Lab File ID: 60925011.D
 Analysis Method: 8260C Date Collected: 09/16/2015 13:35
 Sample wt/vol: 5 (mL) Date Analyzed: 09/25/2015 17:28
 Soil Aliquot Vol: _____ Dilution Factor: 500
 Soil Extract Vol.: _____ GC Column: DB-624 ID: 0.18 (mm)
 % Moisture: _____ Level: (low/med) Low
 Analysis Batch No.: 154899 Units: ug/L

CAS NO.	COMPOUND NAME	RESULT	Q	RL	MDL
75-25-2	Bromoform	ND		500	96
79-34-5	1,1,2,2-Tetrachloroethane	ND		500	100
107-13-1	Acrylonitrile	ND		10000	270
123-91-1	1,4-Dioxane	ND		100000	17000

CAS NO.	SURROGATE	%REC	Q	LIMITS
17060-07-0	1,2-Dichloroethane-d4 (Surr)	103		64-135
2037-26-5	Toluene-d8 (Surr)	103		71-118
460-00-4	4-Bromofluorobenzene (Surr)	86		70-118
1868-53-7	Dibromofluoromethane (Surr)	109		70-128

TestAmerica Pittsburgh
Target Compound Quantitation Report

Data File: \\ChromNA\Pittsburgh\ChromData\CHHP6\20150925-8690.b\60925011.D
 Lims ID: 180-47835-A-2 Lab Sample ID: 180-47835-2
 Client ID: HD-MW-136A-372.5/373-0
 Sample Type: Client
 Inject. Date: 25-Sep-2015 17:28:30 ALS Bottle#: 12 Worklist Smp#: 11
 Purge Vol: 5.000 mL Dil. Factor: 500.0000
 Sample Info: 180-47835-A-2, 500x
 Misc. Info.: 180-0008690-011
 Operator ID: 001562 Instrument ID: CHHP6
 Method: \\ChromNA\Pittsburgh\ChromData\CHHP6\20150925-8690.b\MSVOA_LL_CHHP6.m
 Limit Group: VOA 8260C ICAL
 Last Update: 26-Sep-2015 08:18:03 Calib Date: 14-Sep-2015 16:03:30
 Integrator: RTE ID Type: Deconvolution ID
 Quant Method: Internal Standard Quant By: Initial Calibration
 Last ICal File: \\ChromNA\Pittsburgh\ChromData\CHHP6\20150914-8521.b\60914006.D
 Column 1 : DB-624 (0.18 mm) Det: MS SCAN
 Process Host: XAWRK049

First Level Reviewer: fergusond

Date: 26-Sep-2015 08:18:03

Compound	Sig	RT (min.)	Exp RT (min.)	Dlt RT (min.)	Q	Response	OnCol Amt ng	Flags
* 1 TBA-d9 (IS)	65	4.217	4.235	-0.018	91	179871	1000.0	
* 2 Fluorobenzene (IS)	96	7.289	7.289	0.000	98	518958	50.0	
* 3 Chlorobenzene-d5	119	10.398	10.398	0.000	90	117238	50.0	
* 4 1,4-Dichlorobenzene-d4	152	12.746	12.746	0.000	98	184288	50.0	
\$ 5 Dibromofluoromethane (Surr	113	6.553	6.553	0.000	93	130387	54.6	
\$ 6 1,2-Dichloroethane-d4 (Sur	65	6.936	6.930	0.006	71	198461	51.5	
\$ 7 Toluene-d8 (Surr)	98	8.944	8.937	0.007	95	477248	51.6	
\$ 8 4-Bromofluorobenzene (Surr	95	11.584	11.584	0.000	84	175620	42.8	
12 Chloromethane	50		1.759				ND	
13 Vinyl chloride	62		1.899				ND	
15 Bromomethane	94		2.234				ND	
16 Chloroethane	64		2.380				ND	
22 1,1-Dichloroethene	96	3.347	3.341	0.006	1	881	0.3373	
24 Acetone	43	3.420	3.420	0.000	33	1329	1.45	
26 Carbon disulfide	76		3.627				ND	
31 Methylene Chloride	84		4.125				ND	
33 Acrylonitrile	53		4.503				ND	
34 trans-1,2-Dichloroethene	96		4.557				ND	
35 Methyl tert-butyl ether	73		4.563				ND	
37 1,1-Dichloroethane	63		5.190				ND	
44 2-Butanone (MEK)	43		5.938				ND	
43 cis-1,2-Dichloroethene	96	5.945	5.938	0.007	85	335196	102.3	
48 Chlorobromomethane	128		6.230				ND	
50 Chloroform	83		6.370				ND	
51 1,1,1-Trichloroethane	97	6.535	6.535	0.000	1	1018	0.2572	
53 Carbon tetrachloride	117		6.711				ND	
56 Benzene	78		6.936				ND	
57 1,2-Dichloroethane	62		7.015				ND	
61 Trichloroethene	130	7.679	7.678	0.001	96	264449	104.8	
64 1,2-Dichloropropane	63		7.952				ND	
65 1,4-Dioxane	88		8.031				ND	

Compound	Sig	RT (min.)	Exp RT (min.)	Dlt RT (min.)	Q	Response	OnCol Amt ng	Flags
68 Dichlorobromomethane	83		8.226				ND	
71 cis-1,3-Dichloropropene	75		8.676				ND	
72 4-Methyl-2-pentanone (MIBK)	43		8.822				ND	
73 Toluene	91		9.011				ND	
74 trans-1,3-Dichloropropene	75		9.254				ND	
76 1,1,2-Trichloroethane	97		9.449				ND	
77 Tetrachloroethene	164	9.528	9.528	0.000	94	60756	29.4	
79 2-Hexanone	43		9.655				ND	
81 Chlorodibromomethane	129		9.820				ND	
82 Ethylene Dibromide	107		9.941				ND	
84 Chlorobenzene	112		10.428				ND	
86 1,1,1,2-Tetrachloroethane	131		10.519				ND	
87 Ethylbenzene	106		10.525				ND	
88 m-Xylene & p-Xylene	106		10.659				ND	
89 o-Xylene	106		11.042				ND	
90 Styrene	104		11.061				ND	
91 Bromoform	173		11.243				ND	
96 1,1,2,2-Tetrachloroethane	83		11.712				ND	
S 131 Xylenes, Total	106		1.000				ND	

Reagents:

VOA8260INT_00042

Amount Added: 2.00

Units: uL

Run Reagent

VOA8260SURR_00042

Amount Added: 2.00

Units: uL

Run Reagent

TestAmerica Pittsburgh

Data File: \\ChromNA\Pittsburgh\ChromData\CHHP6\20150925-8690.b\60925011.D

Injection Date: 25-Sep-2015 17:28:30

Instrument ID: CHHP6

Operator ID: 001562

Lims ID: 180-47835-A-2

Lab Sample ID: 180-47835-2

Worklist Smp#: 11

Client ID: HD-MW-136A-372.5/373-0

Purge Vol: 5.000 mL

Dil. Factor: 500.0000

ALS Bottle#: 12

Method: MSVOA_LL_CHHP6

Limit Group: VOA 8260C ICAL

Column: DB-624 (0.18 mm)

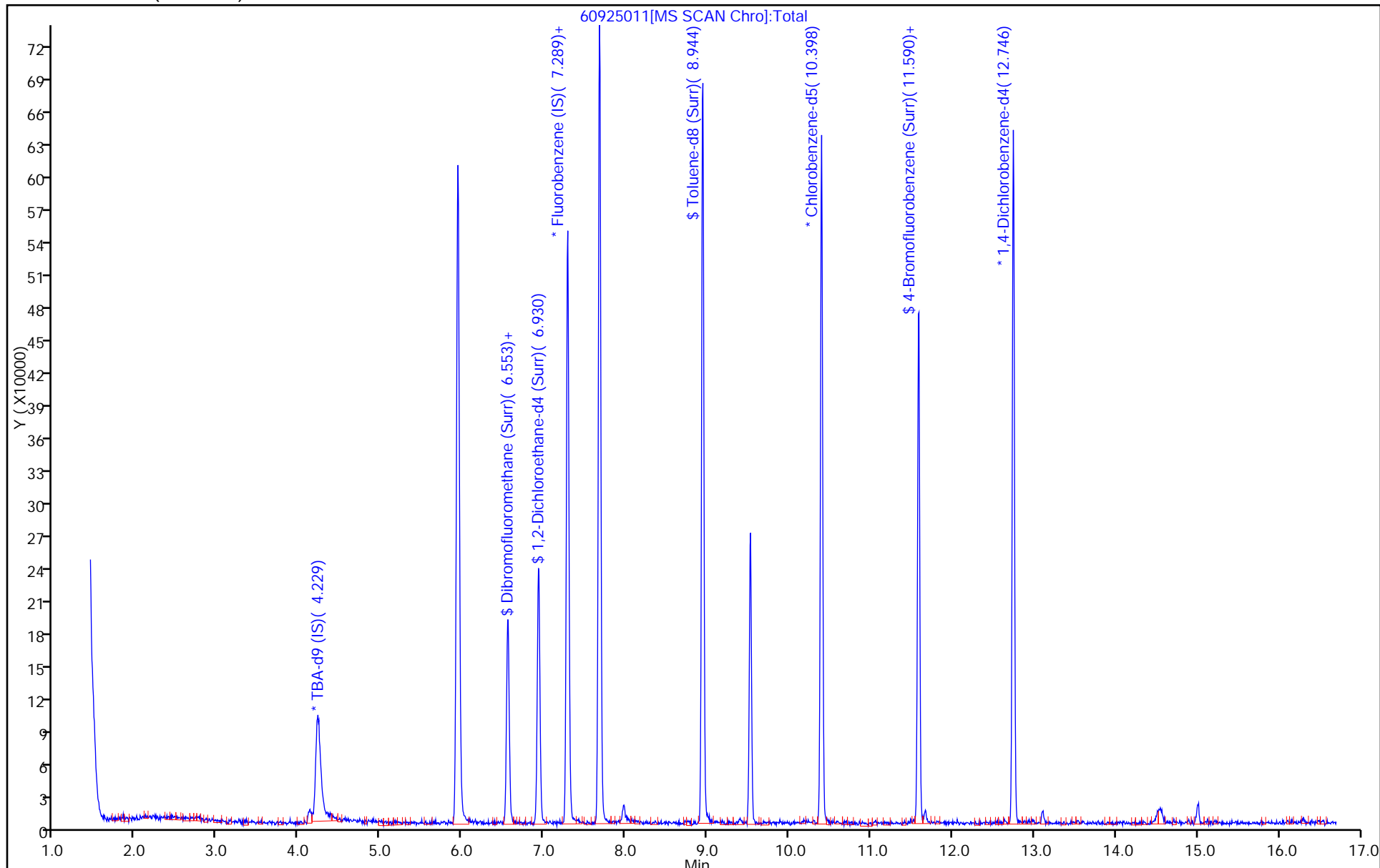

TestAmerica Pittsburgh

Data File: \\ChromNA\Pittsburgh\ChromData\CHHP6\20150925-8690.b\60925011.D

Injection Date: 25-Sep-2015 17:28:30

Instrument ID: CHHP6

Lims ID: 180-47835-A-2

Lab Sample ID: 180-47835-2

Client ID: HD-MW-136A-372.5/373-0

Operator ID: 001562

ALS Bottle#: 12

Worklist Smp#: 11

Purge Vol: 5.000 mL

Dil. Factor: 500.0000

Method: MSVOA_LL_CHHP6

Limit Group: VOA 8260C ICAL

Column: DB-624 (0.18 mm)

Detector: MS SCAN

43 cis-1,2-Dichloroethene, CAS: 156-59-2

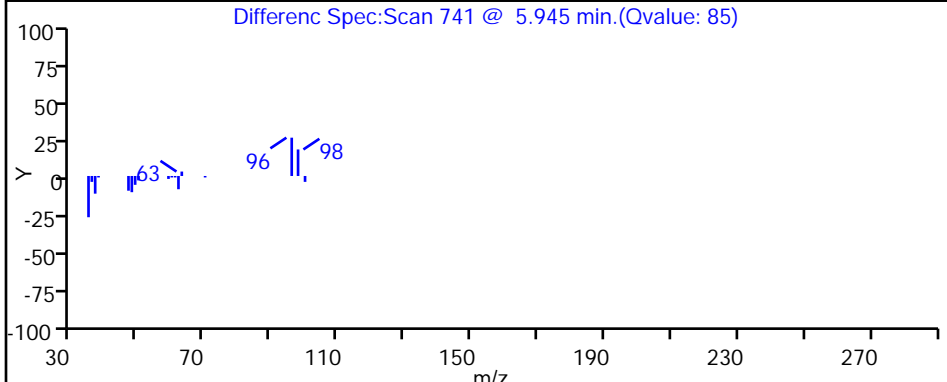
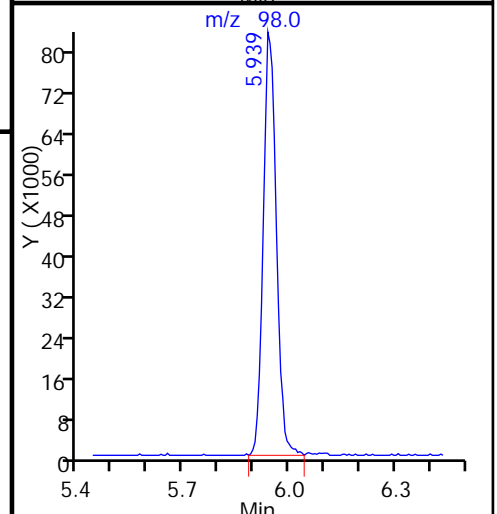
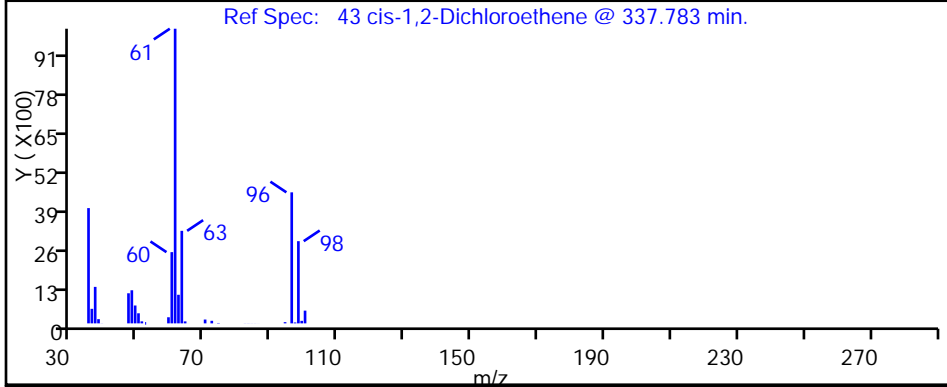
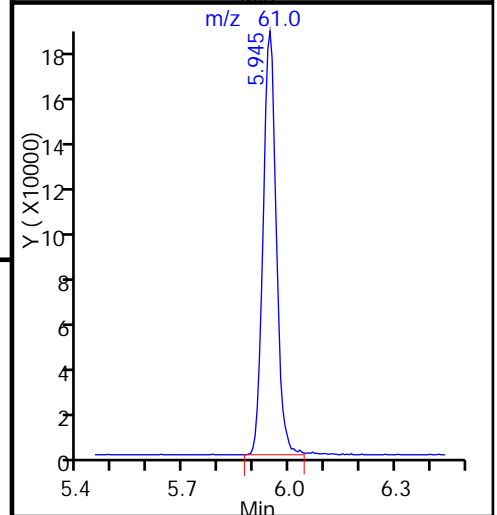
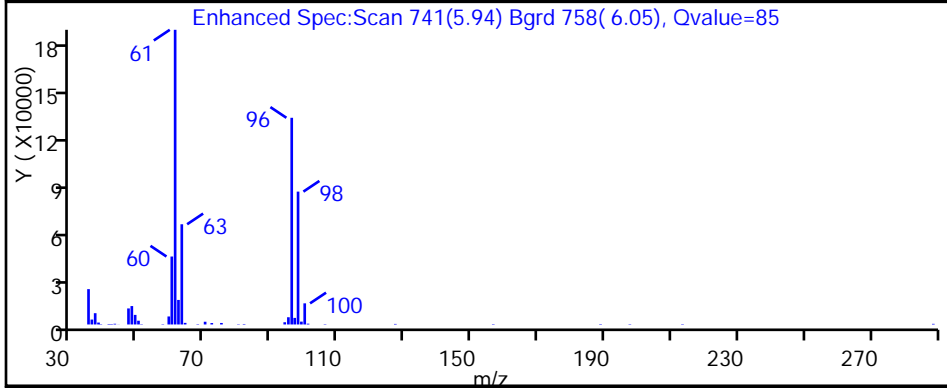
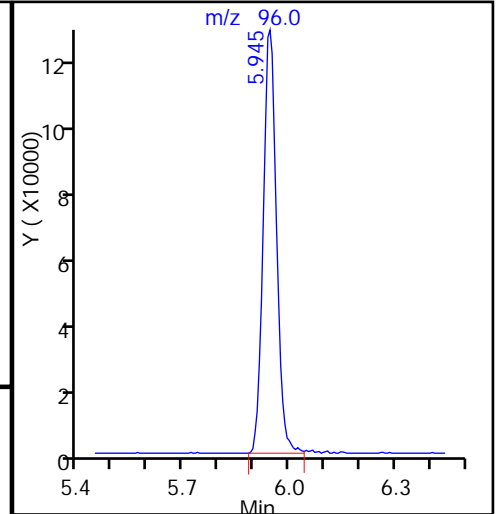
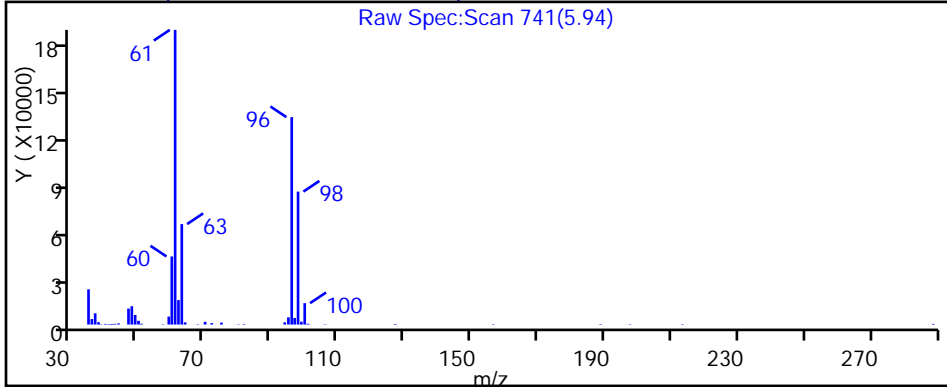

TestAmerica Pittsburgh

Data File: \\ChromNA\Pittsburgh\ChromData\CHHP6\20150925-8690.b\60925011.D

Injection Date: 25-Sep-2015 17:28:30

Instrument ID: CHHP6

Lims ID: 180-47835-A-2

Lab Sample ID: 180-47835-2

Client ID: HD-MW-136A-372.5/373-0

Operator ID: 001562

ALS Bottle#: 12

Worklist Smp#: 11

Purge Vol: 5.000 mL

Dil. Factor: 500.0000

Method: MSVOA_LL_CHHP6

Limit Group: VOA 8260C ICAL

Column: DB-624 (0.18 mm)

Detector: MS SCAN

61 Trichloroethene, CAS: 79-01-6

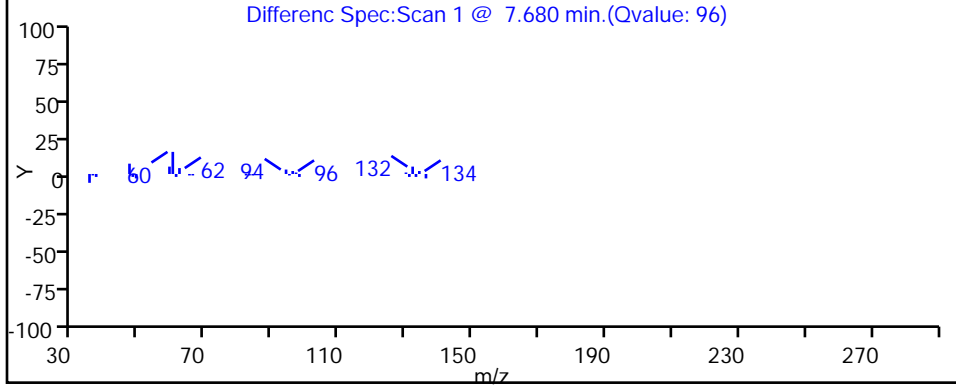
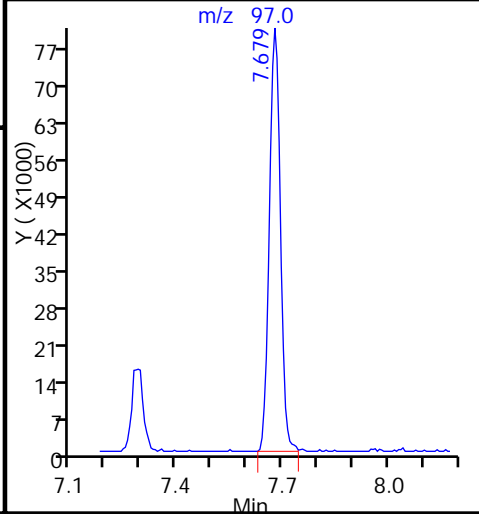
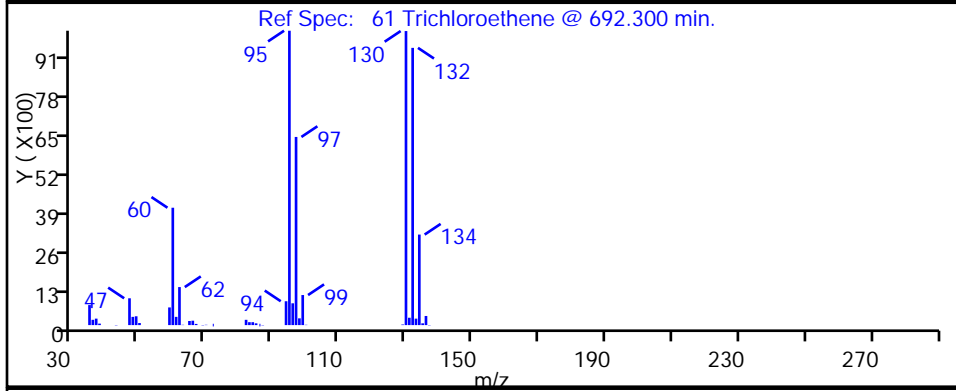
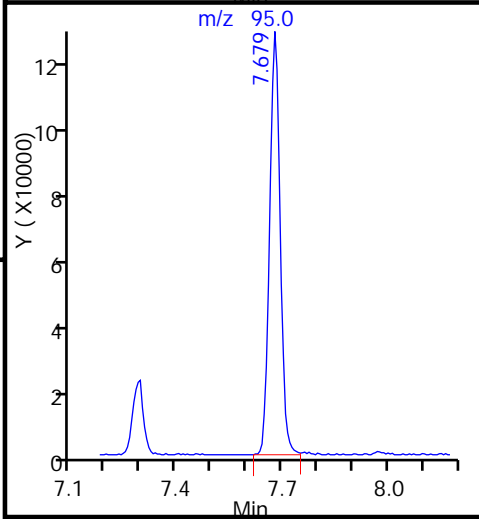
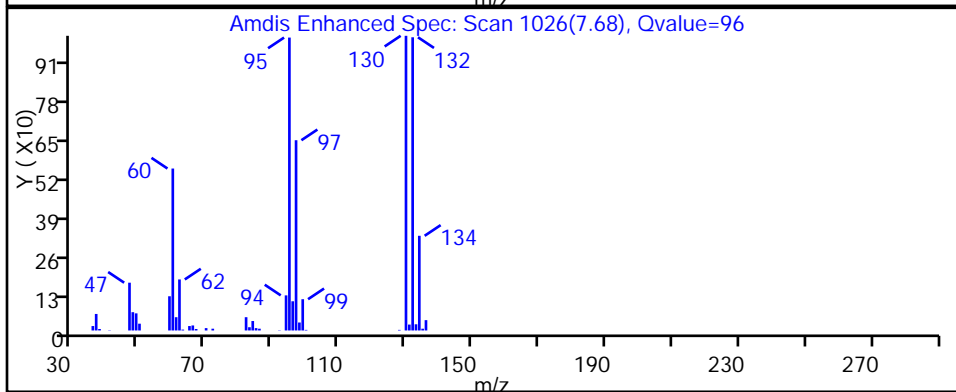
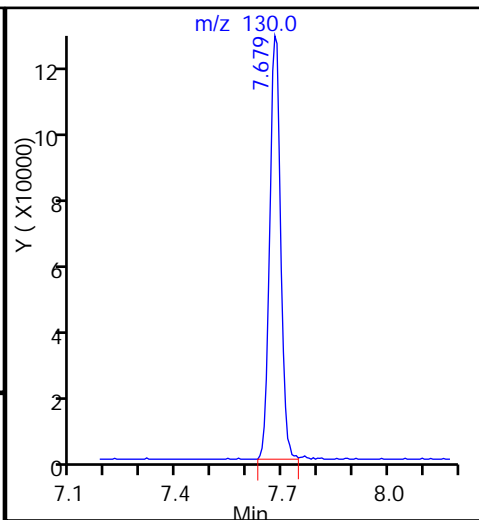
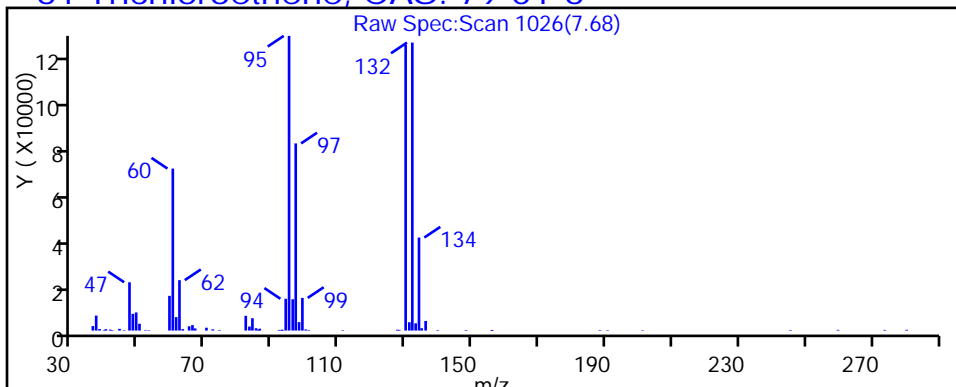

TestAmerica Pittsburgh

Data File: \\ChromNA\Pittsburgh\ChromData\CHHP6\20150925-8690.b\60925011.D

Injection Date: 25-Sep-2015 17:28:30

Instrument ID: CHHP6

Lims ID: 180-47835-A-2

Lab Sample ID: 180-47835-2

Client ID: HD-MW-136A-372.5/373-0

Operator ID: 001562

ALS Bottle#: 12

Worklist Smp#: 11

Purge Vol: 5.000 mL

Dil. Factor: 500.0000

Method: MSVOA_LL_CHHP6

Limit Group: VOA 8260C ICAL

Column: DB-624 (0.18 mm)

Detector: MS SCAN

77 Tetrachloroethene, CAS: 127-18-4

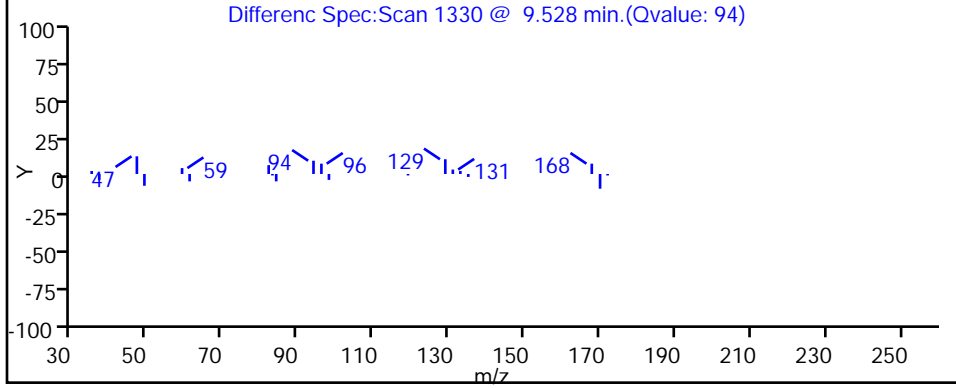
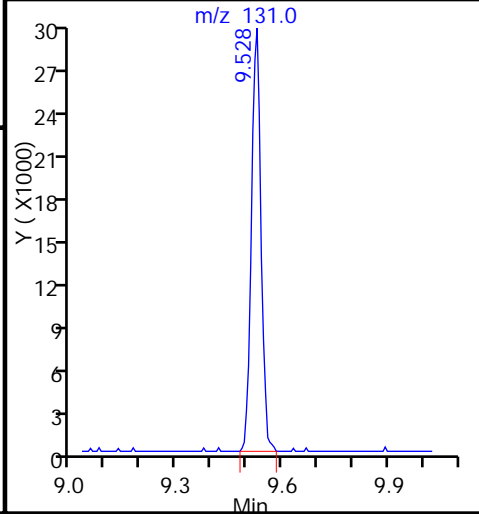
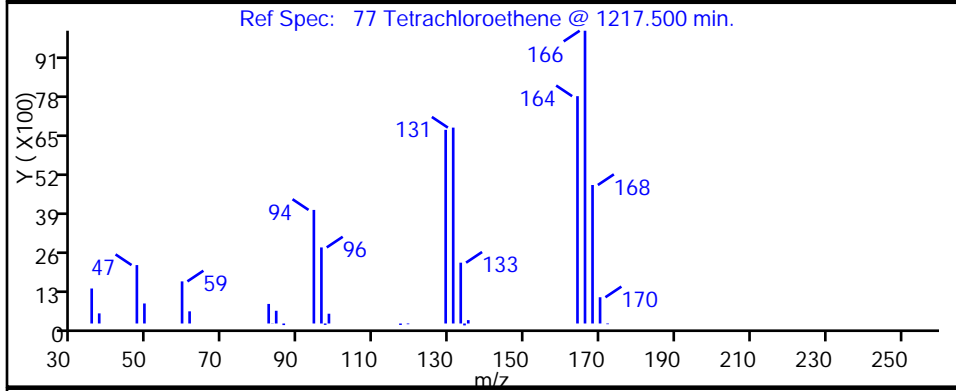
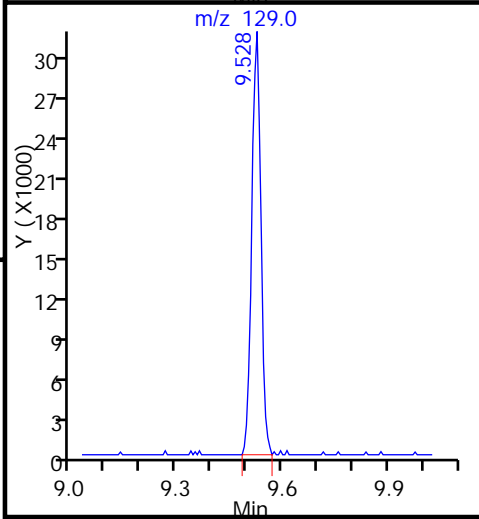
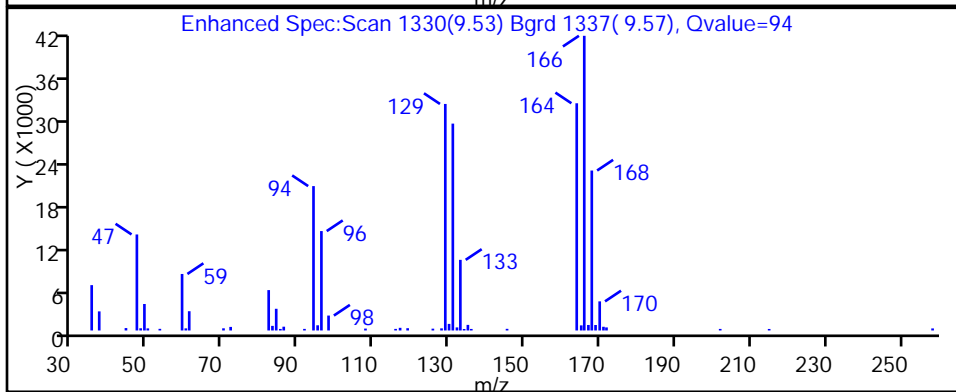
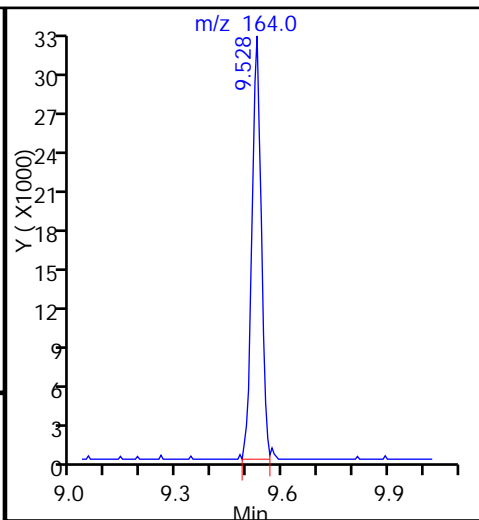
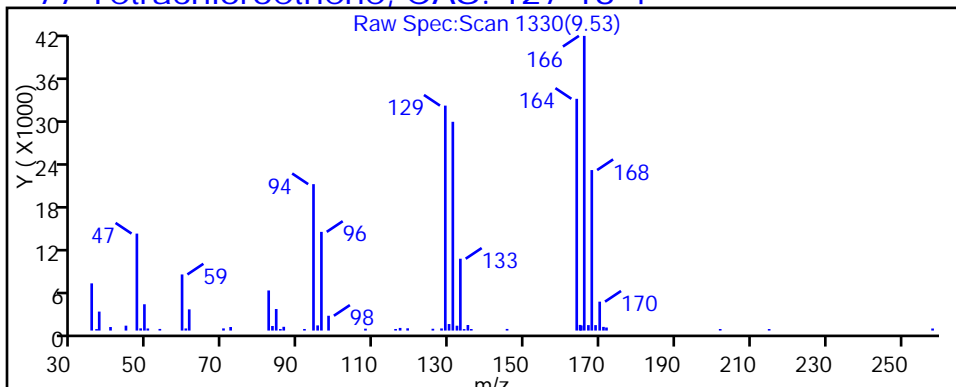

FORM I
GC/MS VOA ORGANICS ANALYSIS DATA SHEET

Lab Name: TestAmerica Pittsburgh Job No.: 180-47835-1
 SDG No.: _____
 Client Sample ID: HD-MW-136A-434/434.5-0 Lab Sample ID: 180-47835-3
 Matrix: Water Lab File ID: 60925026.D
 Analysis Method: 8260C Date Collected: 09/16/2015 12:05
 Sample wt/vol: 5 (mL) Date Analyzed: 09/25/2015 23:33
 Soil Aliquot Vol: _____ Dilution Factor: 100
 Soil Extract Vol.: _____ GC Column: DB-624 ID: 0.18 (mm)
 % Moisture: _____ Level: (low/med) Low
 Analysis Batch No.: 154899 Units: ug/L

CAS NO.	COMPOUND NAME	RESULT	Q	RL	MDL
74-87-3	Chloromethane	ND		100	28
75-01-4	Vinyl chloride	ND		100	23
74-83-9	Bromomethane	ND		100	31
75-00-3	Chloroethane	ND		100	21
75-35-4	1,1-Dichloroethene	ND		100	30
67-64-1	Acetone	ND		500	250
75-15-0	Carbon disulfide	ND		100	21
75-09-2	Methylene Chloride	ND		100	13
156-60-5	trans-1,2-Dichloroethene	ND		100	17
1634-04-4	Methyl tert-butyl ether	ND		100	18
75-34-3	1,1-Dichloroethane	37	J	100	12
156-59-2	cis-1,2-Dichloroethene	2900		100	24
74-97-5	Bromochloromethane	ND		100	18
78-93-3	2-Butanone (MEK)	ND		500	55
67-66-3	Chloroform	ND		100	17
71-55-6	1,1,1-Trichloroethane	ND		100	29
56-23-5	Carbon tetrachloride	ND		100	14
71-43-2	Benzene	ND		100	11
107-06-2	1,2-Dichloroethane	ND		100	21
79-01-6	Trichloroethene	11000	E	100	14
78-87-5	1,2-Dichloropropane	ND		100	9.5
75-27-4	Bromodichloromethane	ND		100	13
10061-01-5	cis-1,3-Dichloropropene	ND		100	19
108-10-1	4-Methyl-2-pentanone (MIBK)	ND		500	53
108-88-3	Toluene	ND		100	15
10061-02-6	trans-1,3-Dichloropropene	ND		100	15
79-00-5	1,1,2-Trichloroethane	ND		100	20
127-18-4	Tetrachloroethene	1800		100	15
591-78-6	2-Hexanone	ND		500	16
124-48-1	Dibromochloromethane	ND	^c	100	14
106-93-4	1,2-Dibromoethane (EDB)	ND		100	18
108-90-7	Chlorobenzene	ND		100	14
630-20-6	1,1,1,2-Tetrachloroethane	ND		100	28
100-41-4	Ethylbenzene	ND		100	23
1330-20-7	Xylenes, Total	ND		300	49
100-42-5	Styrene	ND		100	9.7

FORM I
GC/MS VOA ORGANICS ANALYSIS DATA SHEET

Lab Name: TestAmerica Pittsburgh Job No.: 180-47835-1
 SDG No.: _____
 Client Sample ID: HD-MW-136A-434/434.5-0 Lab Sample ID: 180-47835-3
 Matrix: Water Lab File ID: 60925026.D
 Analysis Method: 8260C Date Collected: 09/16/2015 12:05
 Sample wt/vol: 5 (mL) Date Analyzed: 09/25/2015 23:33
 Soil Aliquot Vol: _____ Dilution Factor: 100
 Soil Extract Vol.: _____ GC Column: DB-624 ID: 0.18 (mm)
 % Moisture: _____ Level: (low/med) Low
 Analysis Batch No.: 154899 Units: ug/L

CAS NO.	COMPOUND NAME	RESULT	Q	RL	MDL
75-25-2	Bromoform	ND		100	19
79-34-5	1,1,2,2-Tetrachloroethane	ND		100	20
107-13-1	Acrylonitrile	ND		2000	55
123-91-1	1,4-Dioxane	ND		20000	3400

CAS NO.	SURROGATE	%REC	Q	LIMITS
17060-07-0	1,2-Dichloroethane-d4 (Surr)	110		64-135
2037-26-5	Toluene-d8 (Surr)	109		71-118
460-00-4	4-Bromofluorobenzene (Surr)	83		70-118
1868-53-7	Dibromofluoromethane (Surr)	113		70-128

TestAmerica Pittsburgh
Target Compound Quantitation Report

Data File: \\ChromNA\Pittsburgh\ChromData\CHHP6\20150925-8690.b\60925026.D
 Lims ID: 180-47835-A-3 Lab Sample ID: 180-47835-3
 Client ID: HD-MW-136A-434/434.5-0
 Sample Type: Client
 Inject. Date: 25-Sep-2015 23:33:30 ALS Bottle#: 27 Worklist Smp#: 26
 Purge Vol: 5.000 mL Dil. Factor: 100.0000
 Sample Info: 180-47835-A-3, 100x
 Misc. Info.: 180-0008690-026
 Operator ID: 001562 Instrument ID: CHHP6
 Method: \\ChromNA\Pittsburgh\ChromData\CHHP6\20150925-8690.b\MSVOA_LL_CHHP6.m
 Limit Group: VOA 8260C ICAL
 Last Update: 26-Sep-2015 08:38:41 Calib Date: 14-Sep-2015 16:03:30
 Integrator: RTE ID Type: Deconvolution ID
 Quant Method: Internal Standard Quant By: Initial Calibration
 Last ICal File: \\ChromNA\Pittsburgh\ChromData\CHHP6\20150914-8521.b\60914006.D
 Column 1 : DB-624 (0.18 mm) Det: MS SCAN
 Process Host: XAWRK049

First Level Reviewer: fergusond

Date: 26-Sep-2015 08:38:41

Compound	Sig	RT (min.)	Exp RT (min.)	Dlt RT (min.)	Q	Response	OnCol Amt ng	Flags
* 1 TBA-d9 (IS)	65	4.224	4.235	-0.011	88	145766	1000.0	
* 2 Fluorobenzene (IS)	96	7.290	7.289	0.001	97	474658	50.0	
* 3 Chlorobenzene-d5	119	10.399	10.398	0.001	91	106086	50.0	
* 4 1,4-Dichlorobenzene-d4	152	12.747	12.746	0.001	98	167727	50.0	
\$ 5 Dibromofluoromethane (Surr	113	6.554	6.553	0.001	92	123582	56.5	
\$ 6 1,2-Dichloroethane-d4 (Sur	65	6.931	6.930	0.001	70	193604	54.9	
\$ 7 Toluene-d8 (Surr)	98	8.945	8.937	0.008	94	454718	54.3	
\$ 8 4-Bromofluorobenzene (Surr	95	11.585	11.584	0.001	85	153760	41.4	
12 Chloromethane	50		1.759				ND	
13 Vinyl chloride	62		1.899				ND	
15 Bromomethane	94		2.234				ND	
16 Chloroethane	64		2.380				ND	
22 1,1-Dichloroethene	96	3.366	3.341	0.025	18	2488	1.04	M
24 Acetone	43		3.420				ND	
26 Carbon disulfide	76		3.627				ND	
31 Methylene Chloride	84		4.125				ND	
33 Acrylonitrile	53		4.503				ND	
34 trans-1,2-Dichloroethene	96	4.577	4.557	0.020	14	655	0.2375	
35 Methyl tert-butyl ether	73		4.563				ND	
37 1,1-Dichloroethane	63	5.204	5.190	0.014	1	9107	1.84	M
43 cis-1,2-Dichloroethene	96	5.946	5.938	0.008	83	428359	142.9	
44 2-Butanone (MEK)	43		5.938				ND	
48 Chlorobromomethane	128		6.230				ND	
50 Chloroform	83		6.370				ND	
51 1,1,1-Trichloroethane	97		6.535				ND	
53 Carbon tetrachloride	117		6.711				ND	
56 Benzene	78		6.936				ND	
57 1,2-Dichloroethane	62		7.015				ND	
61 Trichloroethene	130	7.680	7.678	0.002	95	1291648	559.9	E
64 1,2-Dichloropropane	63		7.952				ND	
65 1,4-Dioxane	88		8.031				ND	

Compound	Sig	RT (min.)	Exp RT (min.)	Dlt RT (min.)	Q	Response	OnCol Amt ng	Flags
68 Dichlorobromomethane	83		8.226				ND	
71 cis-1,3-Dichloropropene	75		8.676				ND	
72 4-Methyl-2-pentanone (MIBK)	43		8.822				ND	
73 Toluene	91		9.011				ND	
74 trans-1,3-Dichloropropene	75		9.254				ND	
76 1,1,2-Trichloroethane	97		9.449				ND	
77 Tetrachloroethene	164	9.529	9.528	0.001	93	171351	91.8	
79 2-Hexanone	43		9.655				ND	
81 Chlorodibromomethane	129		9.820				ND	
82 Ethylene Dibromide	107		9.941				ND	
84 Chlorobenzene	112		10.428				ND	
86 1,1,1,2-Tetrachloroethane	131		10.519				ND	
87 Ethylbenzene	106		10.525				ND	
88 m-Xylene & p-Xylene	106		10.659				ND	
89 o-Xylene	106		11.042				ND	
90 Styrene	104		11.061				ND	
91 Bromoform	173		11.243				ND	
96 1,1,2,2-Tetrachloroethane	83		11.712				ND	
S 131 Xylenes, Total	106		1.000				ND	

QC Flag Legend

Processing Flags

E - Exceeded Maximum Amount

Review Flags

M - Manually Integrated

Reagents:

VOA8260INT_00042

Amount Added: 2.00

Units: uL

Run Reagent

VOA8260SURR_00042

Amount Added: 2.00

Units: uL

Run Reagent

TestAmerica Pittsburgh

Data File: \\ChromNA\Pittsburgh\ChromData\CHHP6\20150925-8690.b\60925026.D

Injection Date: 25-Sep-2015 23:33:30

Instrument ID: CHHP6

Operator ID: 001562

Lims ID: 180-47835-A-3

Lab Sample ID: 180-47835-3

Worklist Smp#: 26

Client ID: HD-MW-136A-434/434.5-0

Purge Vol: 5.000 mL

Dil. Factor: 100.0000

ALS Bottle#: 27

Method: MSVOA_LL_CHHP6

Limit Group: VOA 8260C ICAL

Column: DB-624 (0.18 mm)

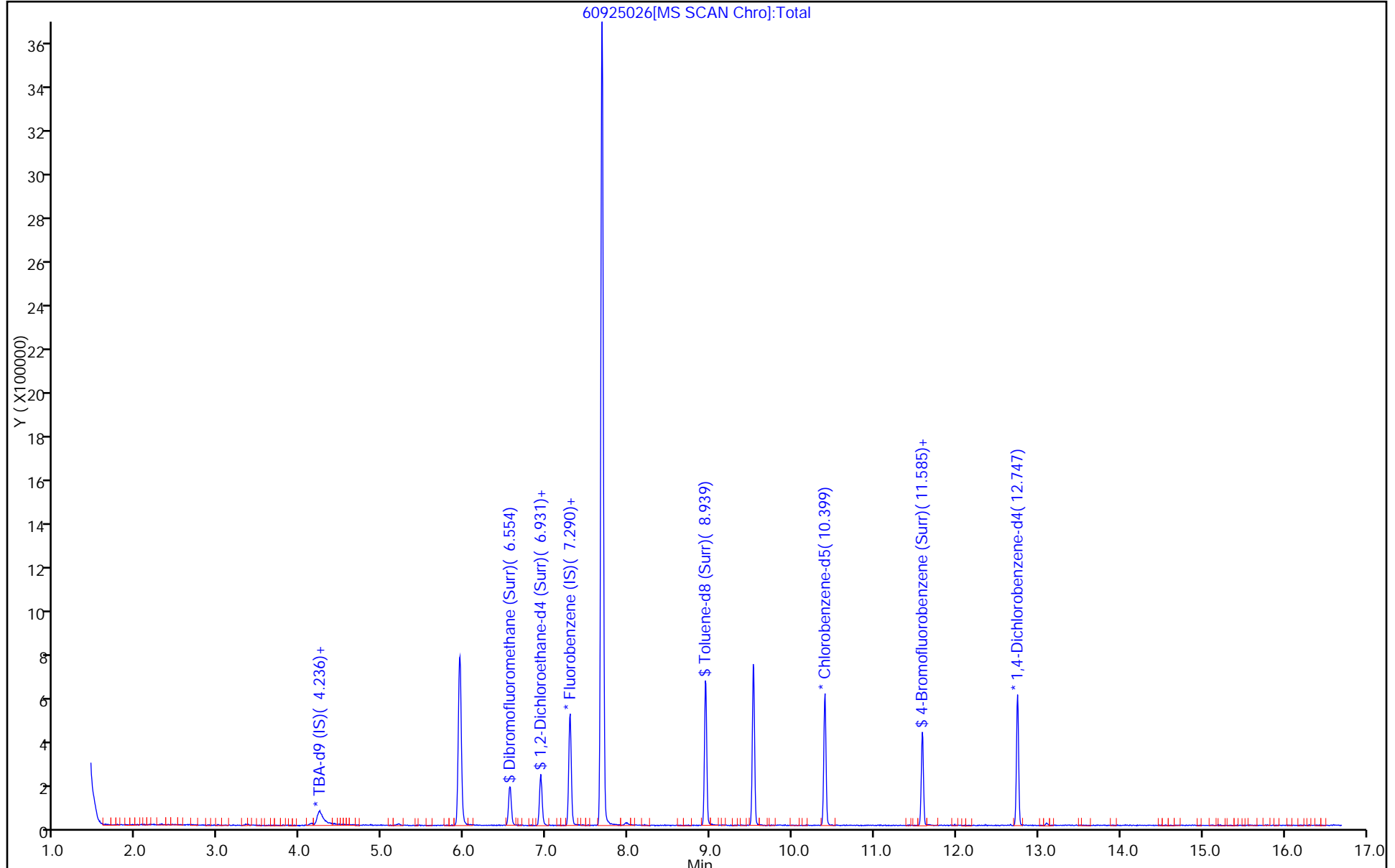

TestAmerica Pittsburgh

Data File: \\ChromNA\Pittsburgh\ChromData\CHHP6\20150925-8690.b\60925026.D

Injection Date: 25-Sep-2015 23:33:30

Instrument ID: CHHP6

Lims ID: 180-47835-A-3

Lab Sample ID: 180-47835-3

Client ID: HD-MW-136A-434/434.5-0

Operator ID: 001562

ALS Bottle#: 27

Worklist Smp#: 26

Purge Vol: 5.000 mL

Dil. Factor: 100.0000

Method: MSVOA_LL_CHHP6

Limit Group: VOA 8260C ICAL

Column: DB-624 (0.18 mm)

Detector: MS SCAN

37 1,1-Dichloroethane, CAS: 75-34-3

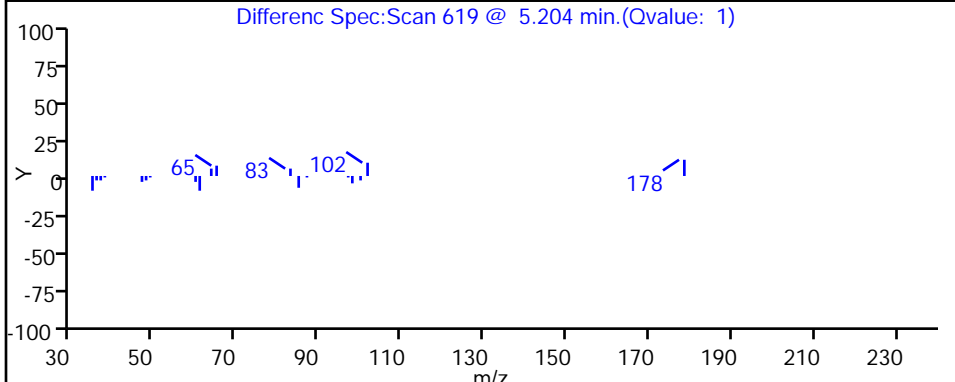
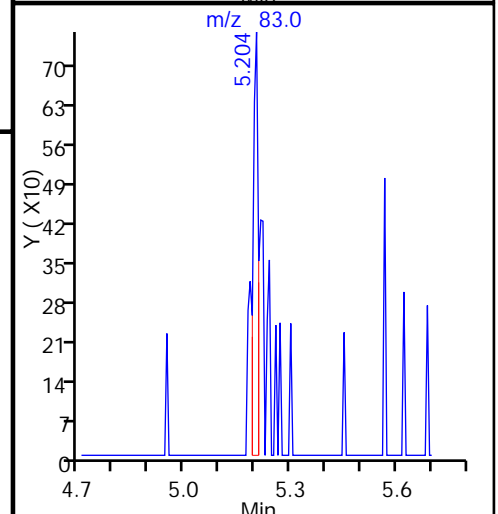
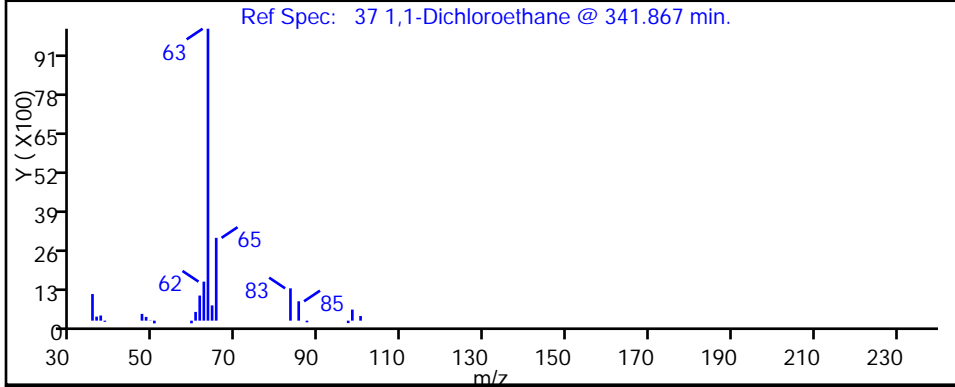
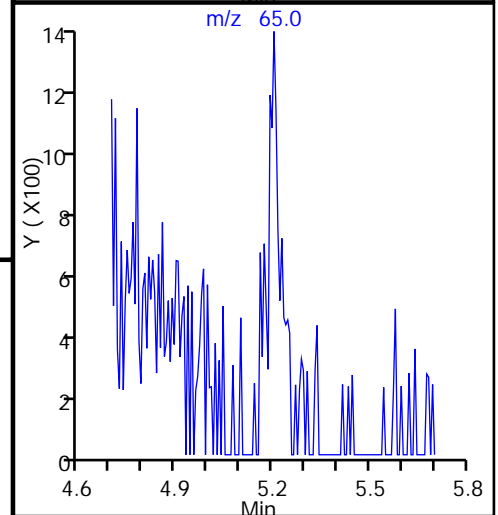
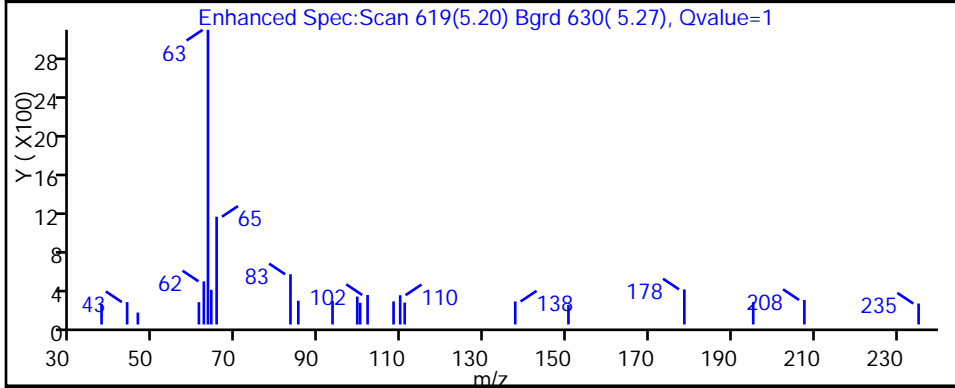
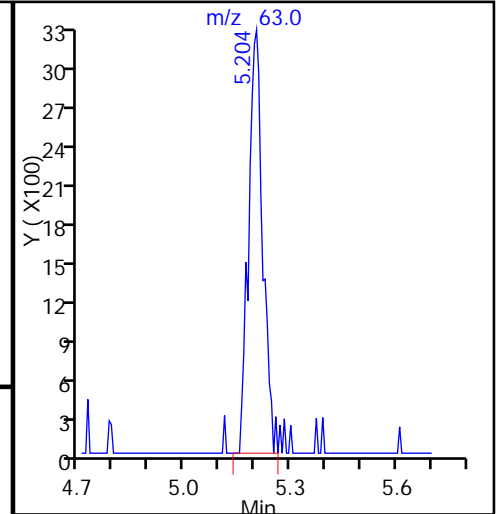
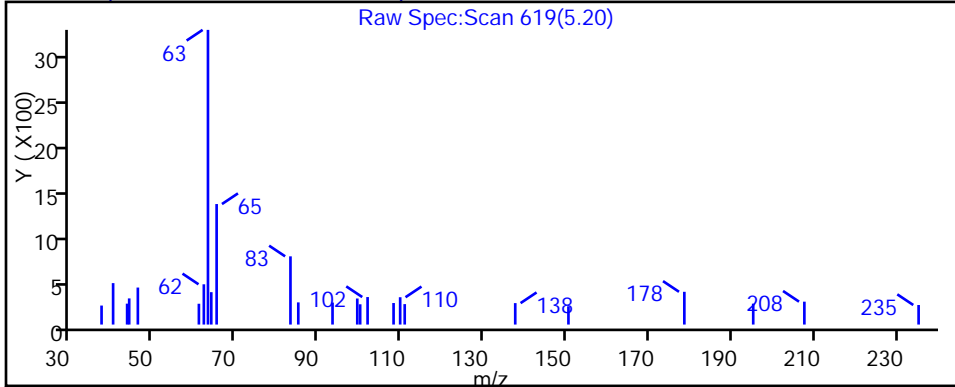

TestAmerica Pittsburgh

Data File: \\ChromNA\Pittsburgh\ChromData\CHHP6\20150925-8690.b\60925026.D

Injection Date: 25-Sep-2015 23:33:30

Instrument ID: CHHP6

Lims ID: 180-47835-A-3

Lab Sample ID: 180-47835-3

Client ID: HD-MW-136A-434/434.5-0

Operator ID: 001562

ALS Bottle#: 27

Worklist Smp#: 26

Purge Vol: 5.000 mL

Dil. Factor: 100.0000

Method: MSVOA_LL_CHHP6

Limit Group: VOA 8260C ICAL

Column: DB-624 (0.18 mm)

Detector: MS SCAN

43 cis-1,2-Dichloroethene, CAS: 156-59-2

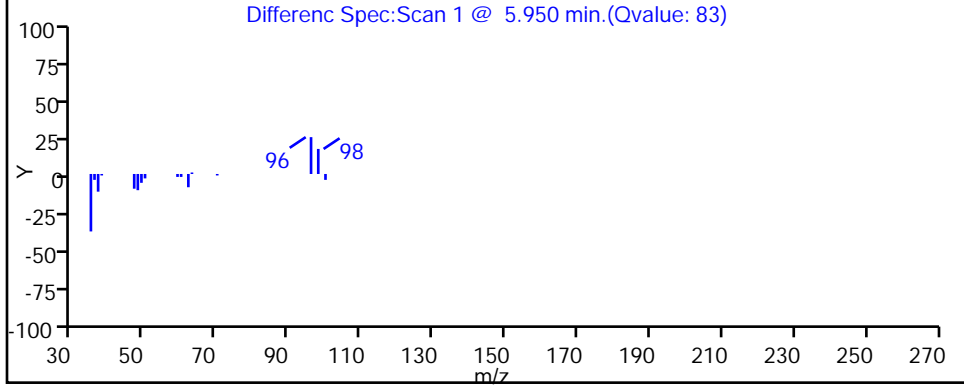
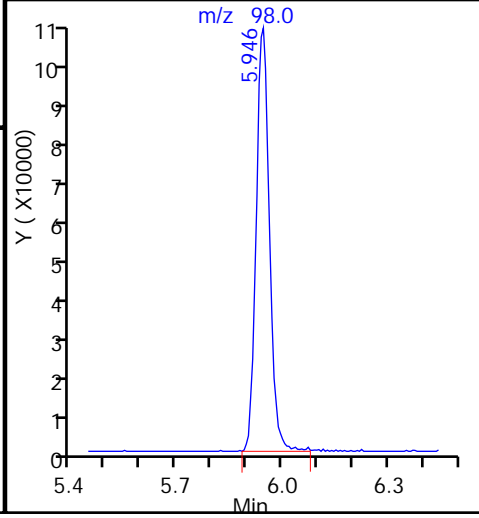
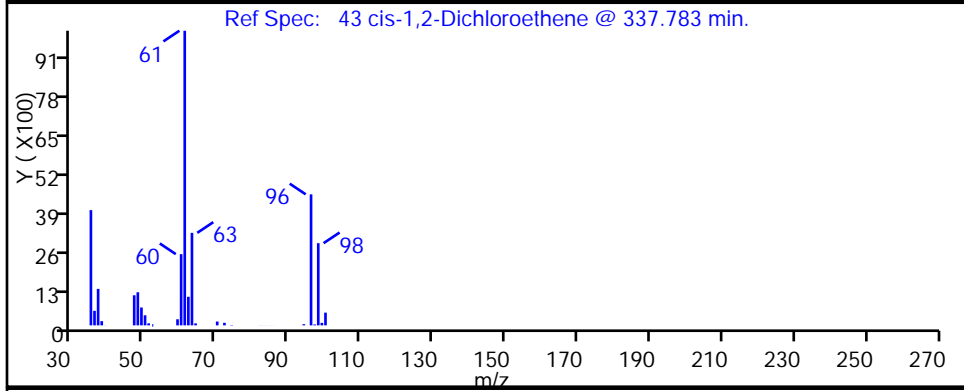
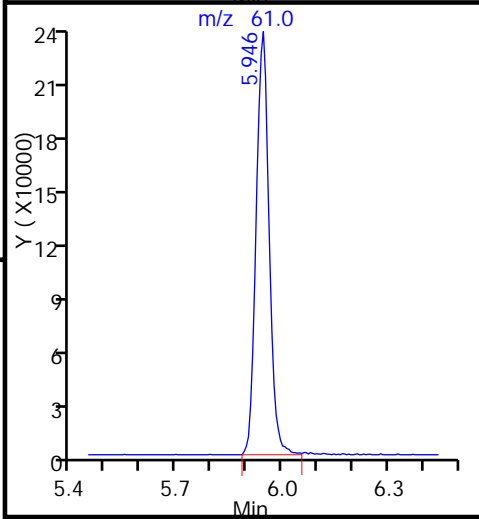
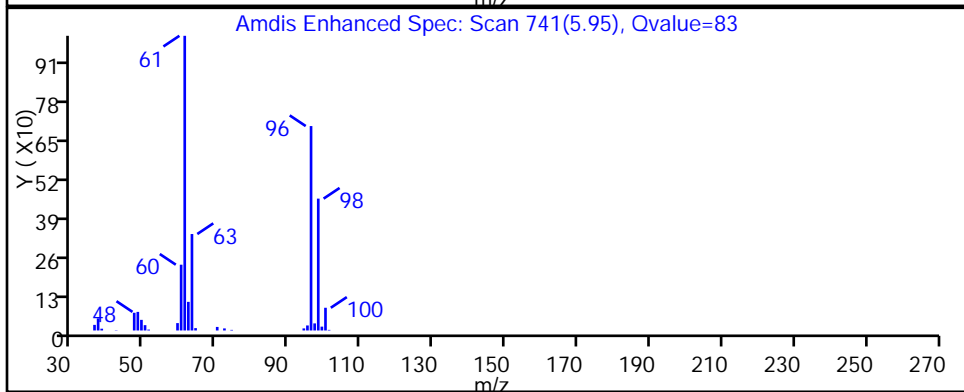
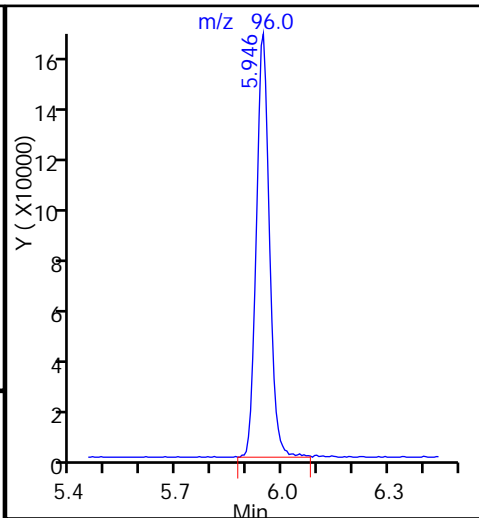
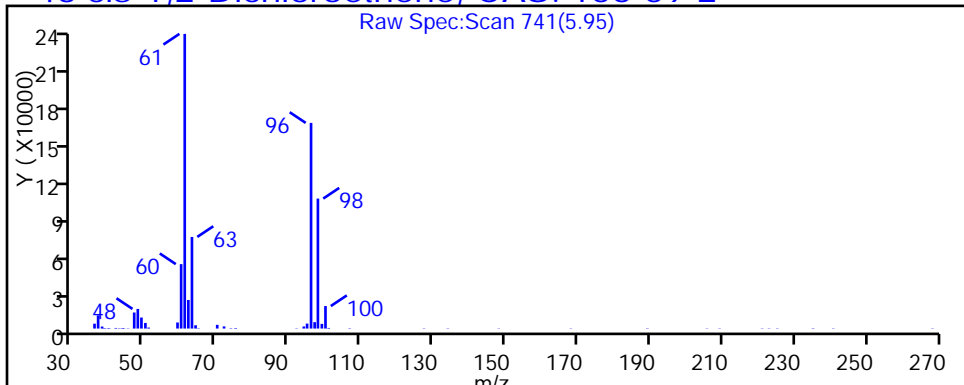

TestAmerica Pittsburgh

Data File: \\ChromNA\Pittsburgh\ChromData\CHHP6\20150925-8690.b\60925026.D

Injection Date: 25-Sep-2015 23:33:30

Instrument ID: CHHP6

Lims ID: 180-47835-A-3

Lab Sample ID: 180-47835-3

Client ID: HD-MW-136A-434/434.5-0

Operator ID: 001562

ALS Bottle#: 27

Worklist Smp#: 26

Purge Vol: 5.000 mL

Dil. Factor: 100.0000

Method: MSVOA_LL_CHHP6

Limit Group: VOA 8260C ICAL

Column: DB-624 (0.18 mm)

Detector: MS SCAN

61 Trichloroethene, CAS: 79-01-6

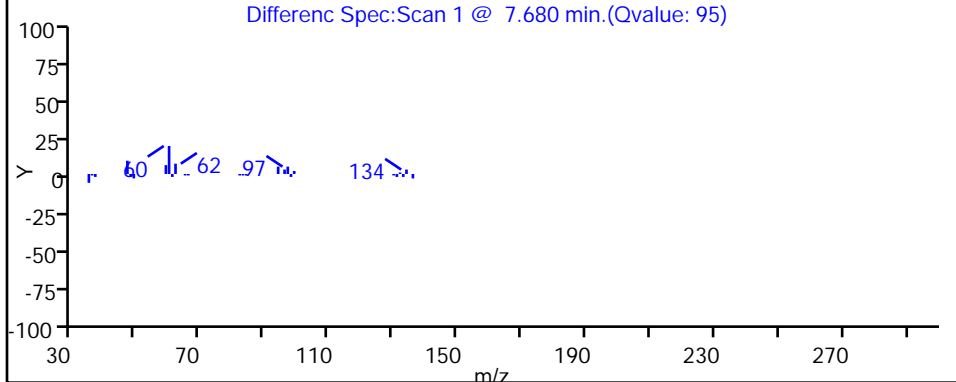
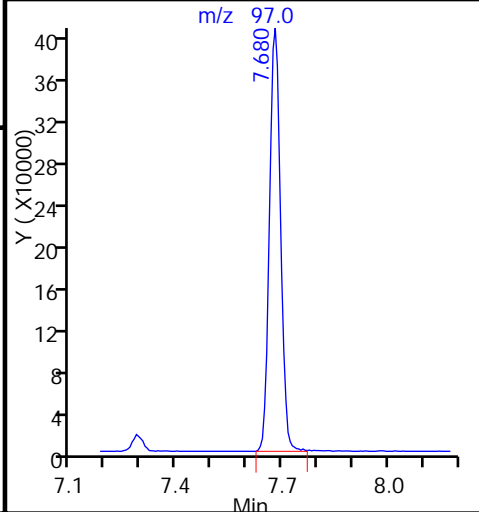
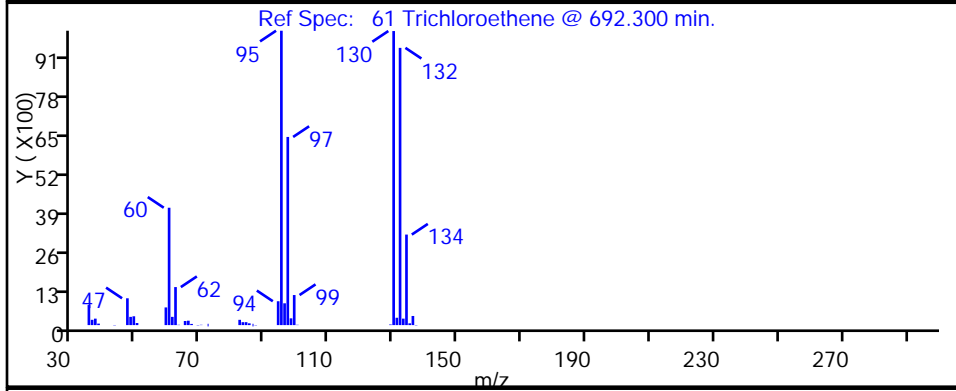
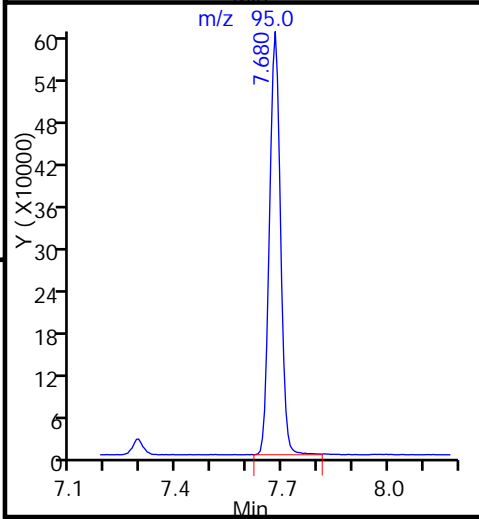
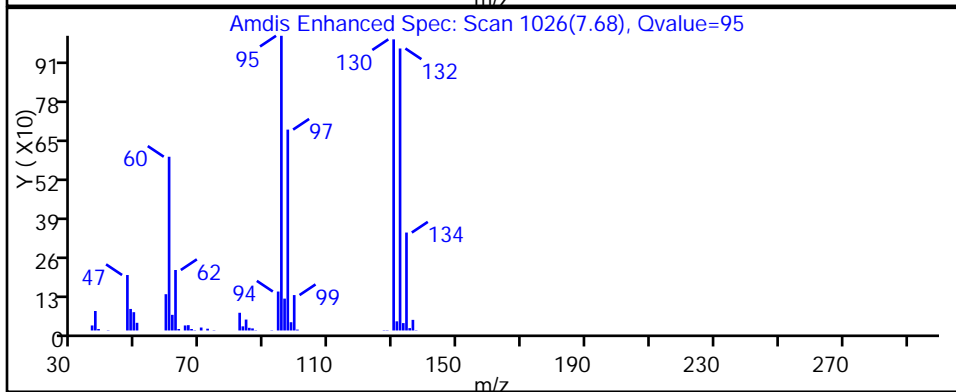
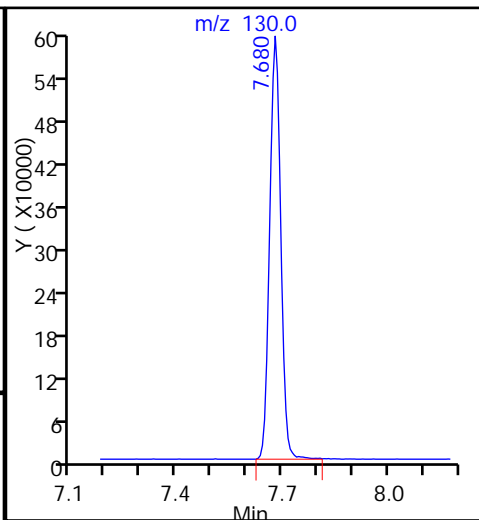
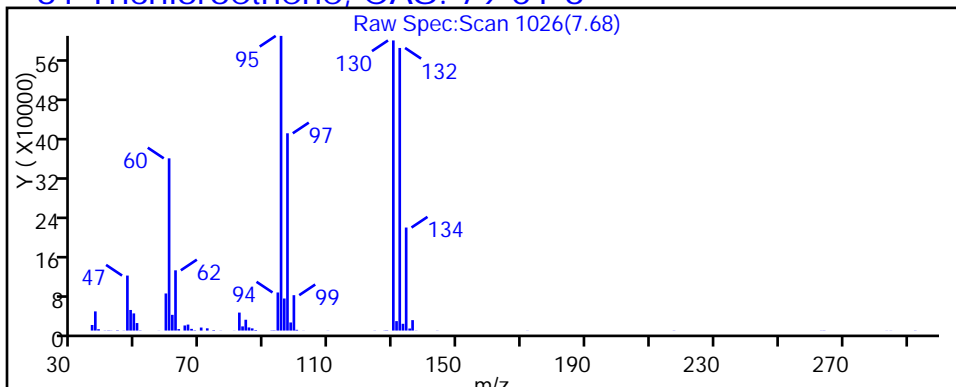

TestAmerica Pittsburgh

Data File: \\ChromNA\Pittsburgh\ChromData\CHHP6\20150925-8690.b\60925026.D

Injection Date: 25-Sep-2015 23:33:30

Instrument ID: CHHP6

Lims ID: 180-47835-A-3

Lab Sample ID: 180-47835-3

Client ID: HD-MW-136A-434/434.5-0

Operator ID: 001562

ALS Bottle#: 27

Worklist Smp#: 26

Purge Vol: 5.000 mL

Dil. Factor: 100.0000

Method: MSVOA_LL_CHHP6

Limit Group: VOA 8260C ICAL

Column: DB-624 (0.18 mm)

Detector: MS SCAN

77 Tetrachloroethene, CAS: 127-18-4

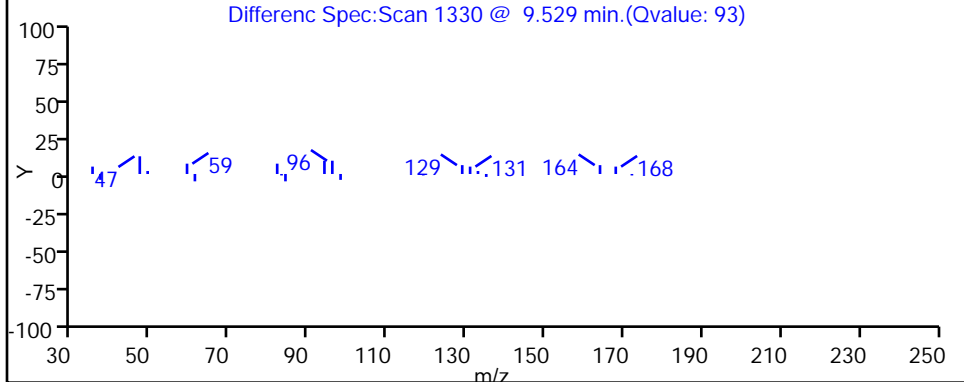
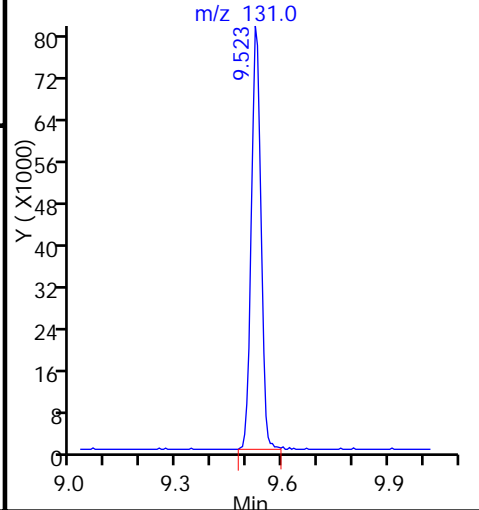
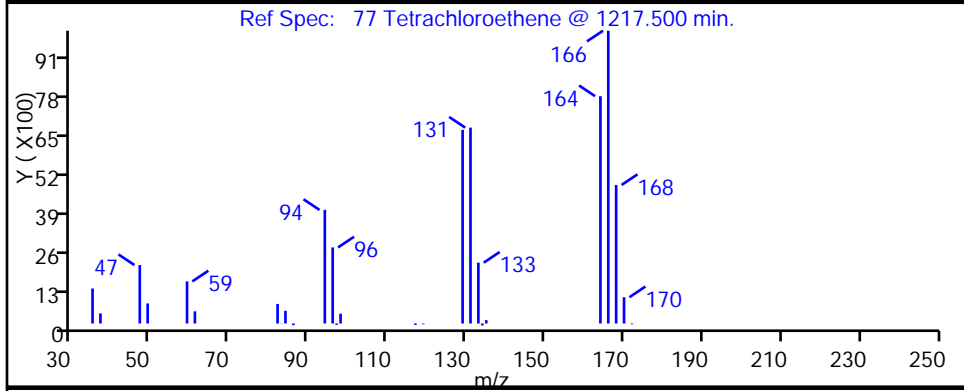
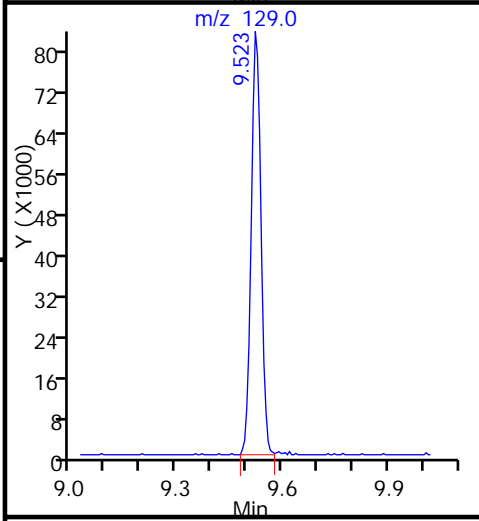
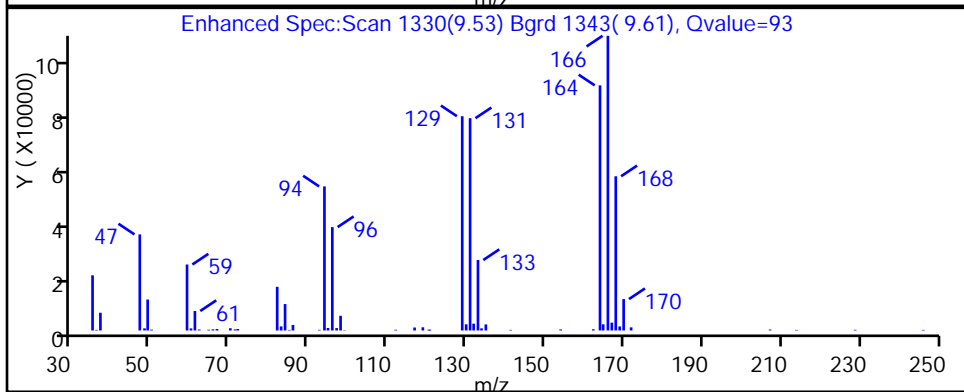
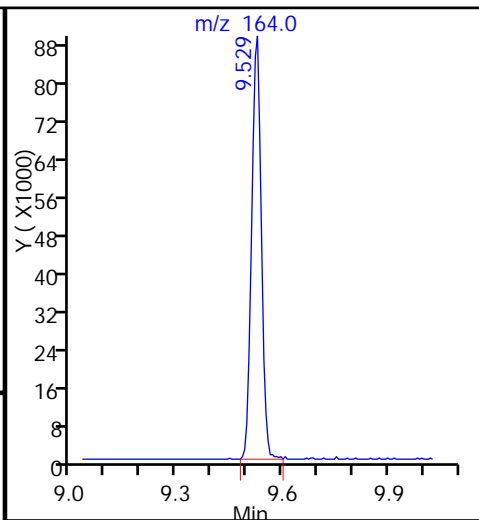
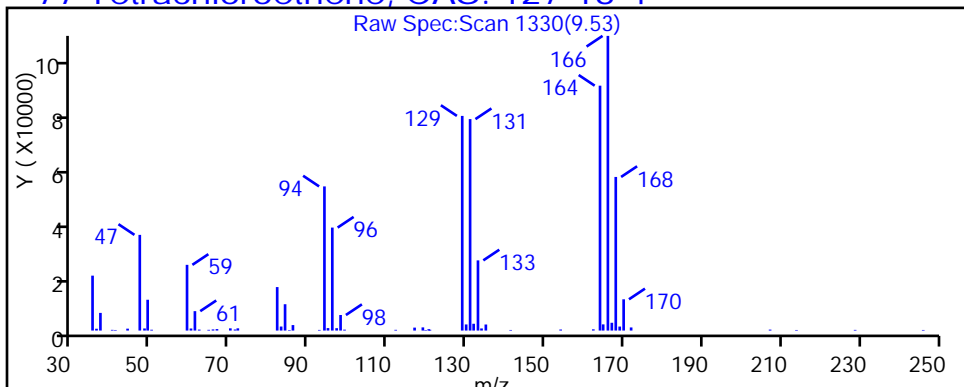

TestAmerica Pittsburgh

Data File: \\ChromNA\Pittsburgh\ChromData\CHHP6\20150925-8690.b\60925026.D
Injection Date: 25-Sep-2015 23:33:30 Instrument ID: CHHP6
Lims ID: 180-47835-A-3 Lab Sample ID: 180-47835-3
Client ID: HD-MW-136A-434/434.5-0
Operator ID: 001562 ALS Bottle#: 27 Worklist Smp#: 26
Purge Vol: 5.000 mL Dil. Factor: 100.0000
Method: MSVOA_LL_CHHP6 Limit Group: VOA 8260C ICAL
Column: DB-624 (0.18 mm) Detector: MS SCAN

22 1,1-Dichloroethene, CAS: 75-35-4

RT: 3.37
Area: 1854
Amount: 0.775968
Amount Units: ng

Processing Integration Results

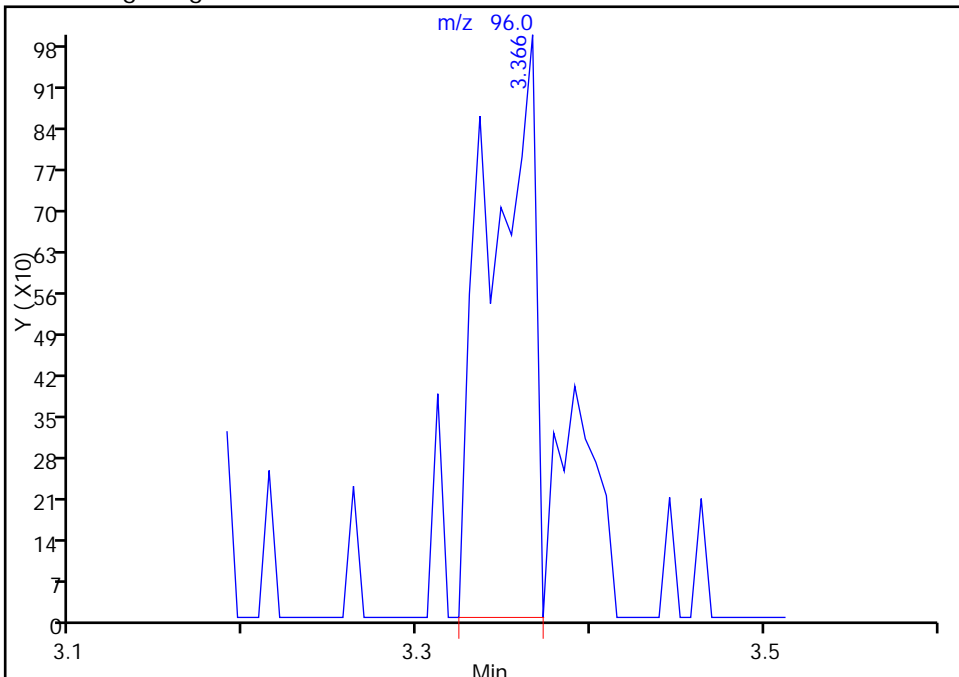

RT: 3.37
Area: 2488
Amount: 1.041320
Amount Units: ng

Manual Integration Results

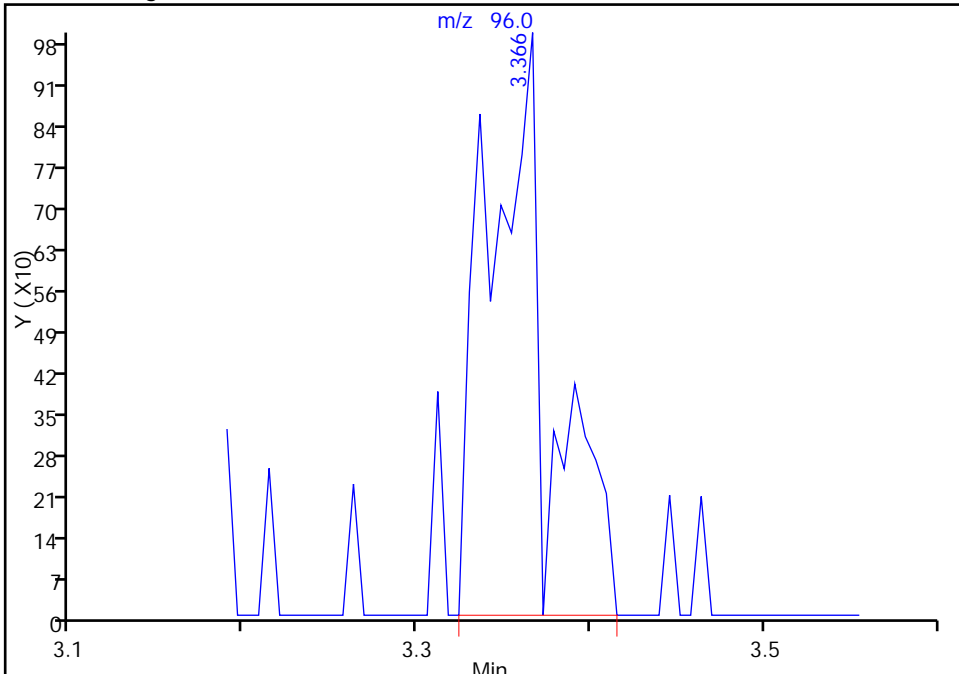

Reviewer: fergusond, 26-Sep-2015 08:38:41
Audit Action: Manually Integrated
Audit Reason: Incomplete Integration

TestAmerica Pittsburgh

Data File: \\ChromNA\Pittsburgh\ChromData\CHHP6\20150925-8690.b\60925026.D
Injection Date: 25-Sep-2015 23:33:30 Instrument ID: CHHP6
Lims ID: 180-47835-A-3 Lab Sample ID: 180-47835-3
Client ID: HD-MW-136A-434/434.5-0
Operator ID: 001562 ALS Bottle#: 27 Worklist Smp#: 26
Purge Vol: 5.000 mL Dil. Factor: 100.0000
Method: MSVOA_LL_CHHP6 Limit Group: VOA 8260C ICAL
Column: DB-624 (0.18 mm) Detector: MS SCAN

37 1,1-Dichloroethane, CAS: 75-34-3

Not Detected
Expected RT: 5.19

Processing Integration Results

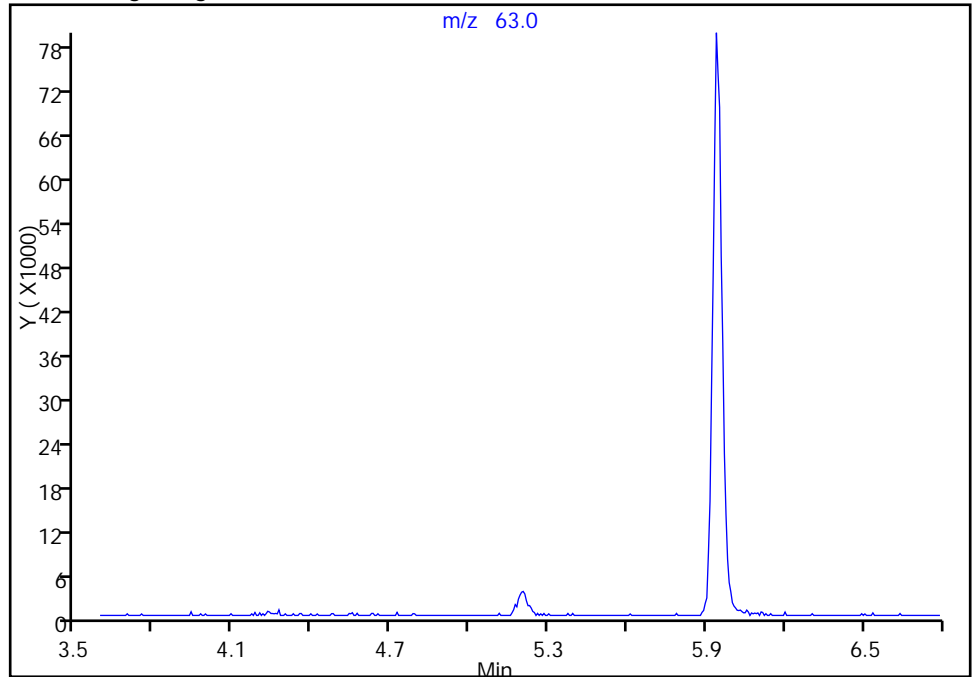

RT: 5.20
Area: 9107
Amount: 1.844885
Amount Units: ng

Manual Integration Results

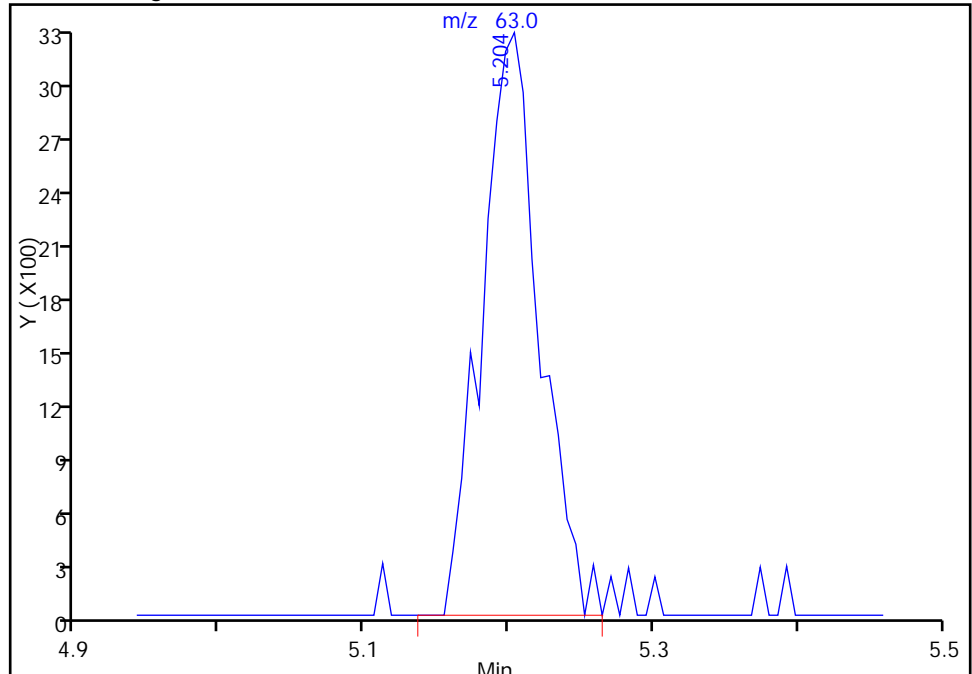

Reviewer: fergusond, 26-Sep-2015 08:38:41
Audit Action: Manually Integrated
Audit Reason: Missed Peak

FORM I
GC/MS VOA ORGANICS ANALYSIS DATA SHEET

Lab Name: TestAmerica Pittsburgh Job No.: 180-47835-1
 SDG No.: _____
 Client Sample ID: HD-MW-136A-434/434.5-0 DL Lab Sample ID: 180-47835-3 DL
 Matrix: Water Lab File ID: 50924022.D
 Analysis Method: 8260C Date Collected: 09/16/2015 12:05
 Sample wt/vol: 5 (mL) Date Analyzed: 09/24/2015 19:39
 Soil Aliquot Vol: _____ Dilution Factor: 1000
 Soil Extract Vol.: _____ GC Column: DB-624 ID: 0.18 (mm)
 % Moisture: _____ Level: (low/med) Low
 Analysis Batch No.: 154736 Units: ug/L

CAS NO.	COMPOUND NAME	RESULT	Q	RL	MDL
74-87-3	Chloromethane	ND	^c	1000	280
75-01-4	Vinyl chloride	ND		1000	230
74-83-9	Bromomethane	ND		1000	310
75-00-3	Chloroethane	ND		1000	210
75-35-4	1,1-Dichloroethene	ND		1000	300
67-64-1	Acetone	ND	^c	5000	2500
75-15-0	Carbon disulfide	ND		1000	210
75-09-2	Methylene Chloride	ND		1000	130
156-60-5	trans-1,2-Dichloroethene	ND		1000	170
1634-04-4	Methyl tert-butyl ether	ND		1000	180
75-34-3	1,1-Dichloroethane	ND		1000	120
156-59-2	cis-1,2-Dichloroethene	3100		1000	240
74-97-5	Bromochloromethane	ND		1000	180
78-93-3	2-Butanone (MEK)	ND	^c	5000	550
67-66-3	Chloroform	ND		1000	170
71-55-6	1,1,1-Trichloroethane	ND		1000	290
56-23-5	Carbon tetrachloride	ND		1000	140
71-43-2	Benzene	ND		1000	110
107-06-2	1,2-Dichloroethane	ND		1000	210
79-01-6	Trichloroethene	11000		1000	140
78-87-5	1,2-Dichloropropane	ND		1000	95
75-27-4	Bromodichloromethane	ND		1000	130
10061-01-5	cis-1,3-Dichloropropene	ND		1000	190
108-10-1	4-Methyl-2-pentanone (MIBK)	ND		5000	530
108-88-3	Toluene	ND		1000	150
10061-02-6	trans-1,3-Dichloropropene	ND		1000	150
79-00-5	1,1,2-Trichloroethane	ND		1000	200
127-18-4	Tetrachloroethene	2200		1000	150
591-78-6	2-Hexanone	ND		5000	160
124-48-1	Dibromochloromethane	ND		1000	140
106-93-4	1,2-Dibromoethane (EDB)	ND		1000	180
108-90-7	Chlorobenzene	ND		1000	140
630-20-6	1,1,1,2-Tetrachloroethane	ND		1000	280
100-41-4	Ethylbenzene	ND		1000	230
1330-20-7	Xylenes, Total	ND		3000	490
100-42-5	Styrene	ND		1000	97

FORM I
GC/MS VOA ORGANICS ANALYSIS DATA SHEET

Lab Name: TestAmerica Pittsburgh Job No.: 180-47835-1
 SDG No.: _____
 Client Sample ID: HD-MW-136A-434/434.5-0 DL Lab Sample ID: 180-47835-3 DL
 Matrix: Water Lab File ID: 50924022.D
 Analysis Method: 8260C Date Collected: 09/16/2015 12:05
 Sample wt/vol: 5 (mL) Date Analyzed: 09/24/2015 19:39
 Soil Aliquot Vol: _____ Dilution Factor: 1000
 Soil Extract Vol.: _____ GC Column: DB-624 ID: 0.18 (mm)
 % Moisture: _____ Level: (low/med) Low
 Analysis Batch No.: 154736 Units: ug/L

CAS NO.	COMPOUND NAME	RESULT	Q	RL	MDL
75-25-2	<i>Bromoform</i>	ND		1000	190
79-34-5	<i>1,1,2,2-Tetrachloroethane</i>	ND		1000	200
107-13-1	<i>Acrylonitrile</i>	ND		20000	550
123-91-1	<i>1,4-Dioxane</i>	ND		200000	34000

CAS NO.	SURROGATE	%REC	Q	LIMITS
17060-07-0	1,2-Dichloroethane-d4 (Surr)	109		64-135
2037-26-5	Toluene-d8 (Surr)	95		71-118
460-00-4	4-Bromofluorobenzene (Surr)	90		70-118
1868-53-7	Dibromofluoromethane (Surr)	109		70-128

TestAmerica Pittsburgh
Target Compound Quantitation Report

Data File: \\ChromNA\Pittsburgh\ChromData\CHHP5\20150924-8665.b\50924022.D
 Lims ID: 180-47835-C-3 Lab Sample ID: 180-47835-3
 Client ID: HD-MW-136A-434/434.5-0
 Sample Type: Client
 Inject. Date: 24-Sep-2015 19:39:30 ALS Bottle#: 22 Worklist Smp#: 22
 Purge Vol: 5.000 mL Dil. Factor: 1000.0000
 Sample Info: 180-47835-C-3, 1000x
 Misc. Info.: 180-0008665-022
 Operator ID: 001562 Instrument ID: CHHP5
 Method: \\ChromNA\Pittsburgh\ChromData\CHHP5\20150924-8665.b\MSVOA_LL_CHHP5.m
 Limit Group: VOA 8260C ICAL
 Last Update: 25-Sep-2015 09:32:54 Calib Date: 26-Aug-2015 17:52:30
 Integrator: RTE ID Type: Deconvolution ID
 Quant Method: Internal Standard Quant By: Initial Calibration
 Last ICal File: \\ChromNA\Pittsburgh\ChromData\CHHP5\20150826-8300.b\50826014.D
 Column 1 : DB-624 (0.18 mm) Det: MS SCAN
 Process Host: XAWRK013

First Level Reviewer: fergusond

Date: 25-Sep-2015 09:32:54

Compound	Sig	RT (min.)	Exp RT (min.)	Dlt RT (min.)	Q	Response	OnCol Amt ng	Flags
* 1 TBA-d9 (IS)	65	4.268	4.286	-0.018	0	165727	1000.0	
* 2 Fluorobenzene (IS)	96	7.292	7.285	0.007	97	345794	50.0	
* 3 Chlorobenzene-d5	119	10.388	10.388	0.000	90	83986	50.0	
* 4 1,4-Dichlorobenzene-d4	152	12.730	12.730	0.000	98	113612	50.0	
\$ 5 Dibromofluoromethane (Surr	113	6.568	6.555	0.013	94	92315	54.4	
\$ 6 1,2-Dichloroethane-d4 (Sur	65	6.939	6.933	0.006	0	126938	54.4	
\$ 7 Toluene-d8 (Surr)	98	8.934	8.934	0.000	95	308924	47.7	
\$ 8 4-Bromofluorobenzene (Surr	95	11.568	11.568	0.000	86	109953	45.0	
12 Chloromethane	50		1.768				ND	
13 Vinyl chloride	62		1.908				ND	
15 Bromomethane	94		2.236				ND	
16 Chloroethane	64		2.382				ND	
22 1,1-Dichloroethene	96		3.337				ND	
24 Acetone	43		3.447				ND	
26 Carbon disulfide	76		3.629				ND	
31 Methylene Chloride	84		4.134				ND	M
33 Acrylonitrile	53		4.517				ND	
34 trans-1,2-Dichloroethene	96		4.554				ND	
35 Methyl tert-butyl ether	73		4.578				ND	
37 1,1-Dichloroethane	63		5.199				ND	
45 cis-1,2-Dichloroethene	96	5.953	5.947	0.006	84	34468	15.4	
46 2-Butanone (MEK)	43		5.959				ND	
49 Chlorobromomethane	128		6.233				ND	
52 Chloroform	83		6.379				ND	
53 1,1,1-Trichloroethane	97		6.537				ND	
56 Carbon tetrachloride	117		6.714				ND	
58 Benzene	78		6.939				ND	
59 1,2-Dichloroethane	62		7.018				ND	
64 Trichloroethene	130	7.675	7.675	0.000	96	119173	57.1	
67 1,2-Dichloropropane	63		7.949				ND	
70 1,4-Dioxane	88		8.040				ND	

Compound	Sig	RT (min.)	Exp RT (min.)	Dlt RT (min.)	Q	Response	OnCol Amt ng	Flags
71 Dichlorobromomethane	83		8.228				ND	
74 cis-1,3-Dichloropropene	75		8.673				ND	
75 4-Methyl-2-pentanone (MIBK)	43		8.825				ND	
76 Toluene	91		9.001				ND	
77 trans-1,3-Dichloropropene	75		9.250				ND	
79 1,1,2-Trichloroethane	97		9.445				ND	
80 Tetrachloroethene	164	9.518	9.518	0.000	96	17648	10.9	
82 2-Hexanone	43		9.652				ND	
84 Chlorodibromomethane	129		9.816				ND	
85 Ethylene Dibromide	107		9.932				ND	
87 Chlorobenzene	112		10.418				ND	
89 1,1,1,2-Tetrachloroethane	131		10.510				ND	
90 Ethylbenzene	106		10.516				ND	
91 m-Xylene & p-Xylene	106		10.644				ND	
92 o-Xylene	106		11.027				ND	
93 Styrene	104		11.051				ND	
94 Bromoform	173		11.228				ND	
99 1,1,2,2-Tetrachloroethane	83		11.708				ND	
S 133 Xylenes, Total	106		1.000				ND	

QC Flag Legend

Review Flags

M - Manually Integrated

Reagents:

VOA8260INT_00042

Amount Added: 2.00

Units: uL

Run Reagent

VOA8260SURR_00042

Amount Added: 2.00

Units: uL

Run Reagent

TestAmerica Pittsburgh

Data File: \\ChromNA\Pittsburgh\ChromData\CHHP5\20150924-8665.b\50924022.D

Injection Date: 24-Sep-2015 19:39:30

Instrument ID: CHHP5

Operator ID: 001562

Lims ID: 180-47835-C-3

Lab Sample ID: 180-47835-3

Worklist Smp#: 22

Client ID: HD-MW-136A-434/434.5-0

Purge Vol: 5.000 mL

Dil. Factor: 1000.0000

ALS Bottle#: 22

Method: MSVOA_LL_CHHP5

Limit Group: VOA 8260C ICAL

Column: DB-624 (0.18 mm)

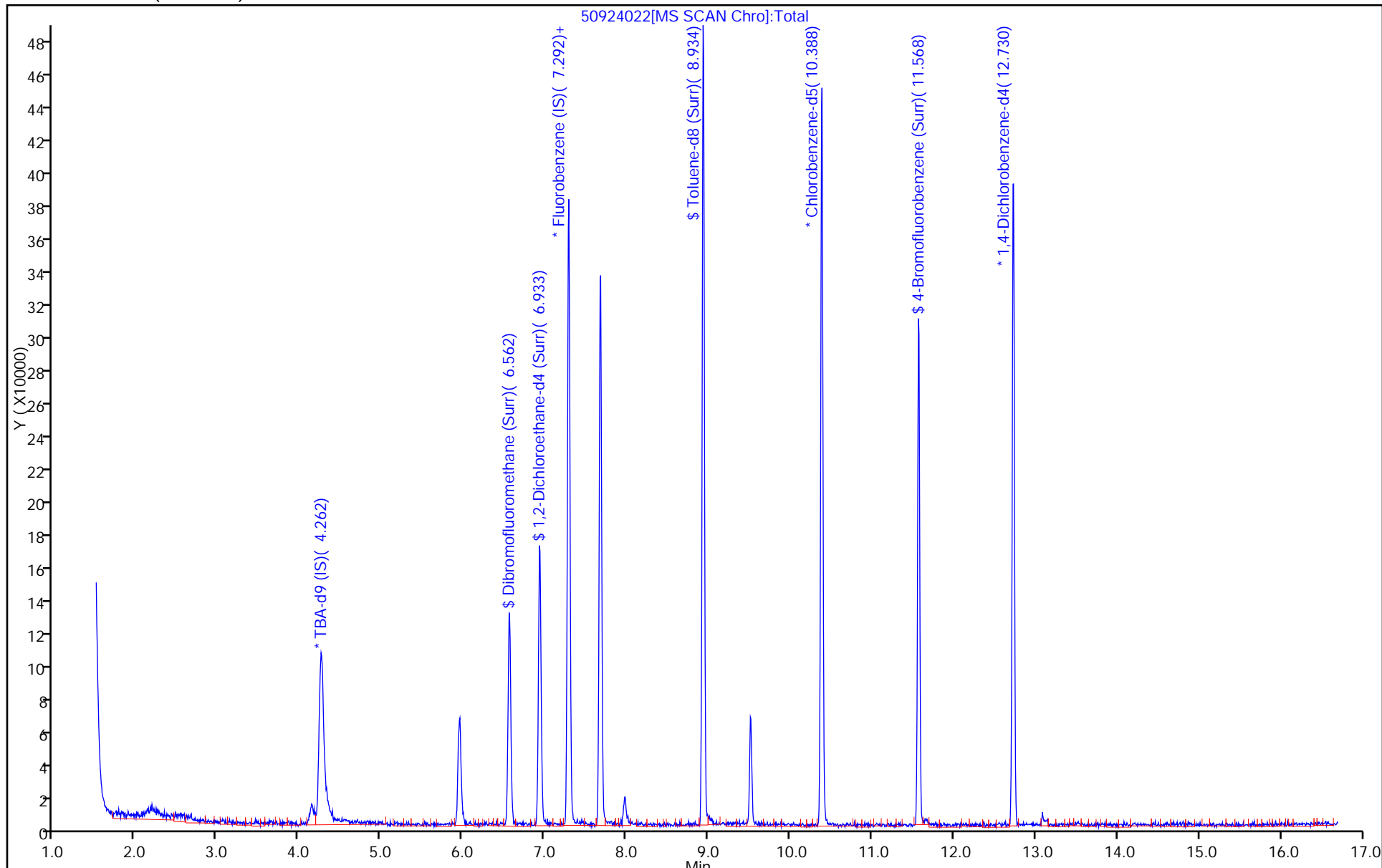

TestAmerica Pittsburgh

Data File: \\ChromNA\Pittsburgh\ChromData\CHHP5\20150924-8665.b\50924022.D

Injection Date: 24-Sep-2015 19:39:30

Instrument ID: CHHP5

Lims ID: 180-47835-C-3

Lab Sample ID: 180-47835-3

Client ID: HD-MW-136A-434/434.5-0

Operator ID: 001562

ALS Bottle#: 22

Worklist Smp#: 22

Purge Vol: 5.000 mL

Dil. Factor: 1000.0000

Method: MSVOA_LL_CHHP5

Limit Group: VOA 8260C ICAL

Column: DB-624 (0.18 mm)

Detector: MS SCAN

45 cis-1,2-Dichloroethene, CAS: 156-59-2

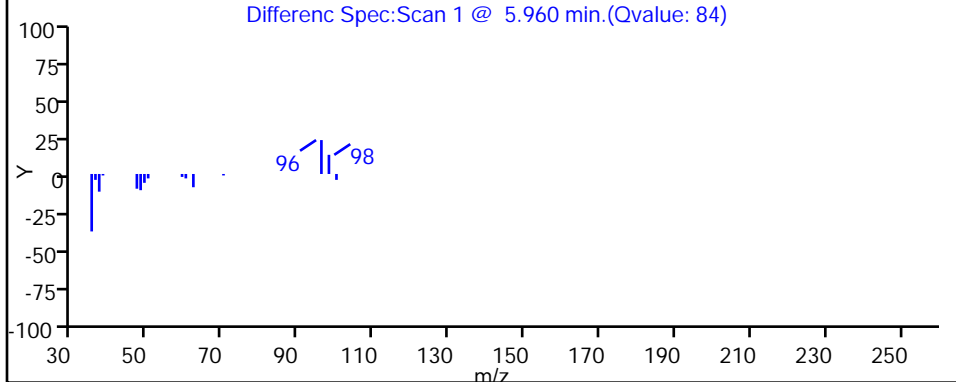
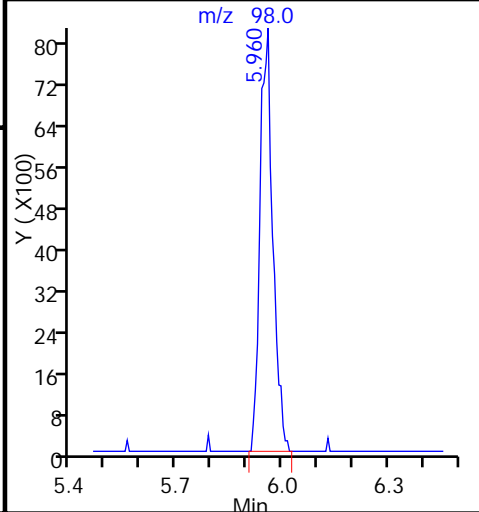
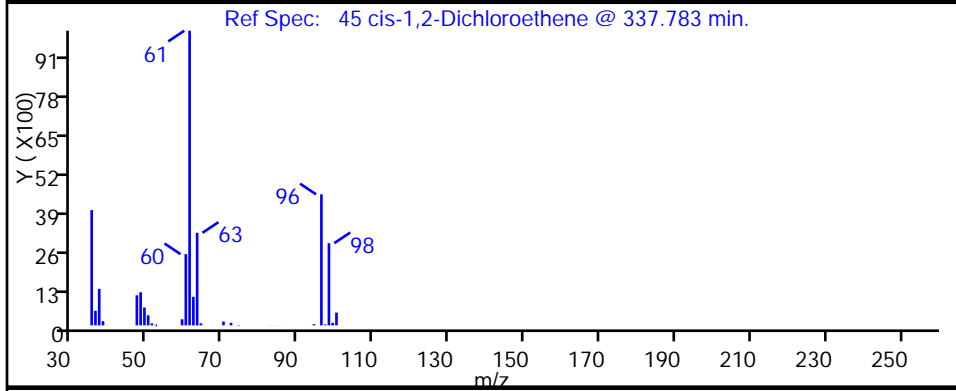
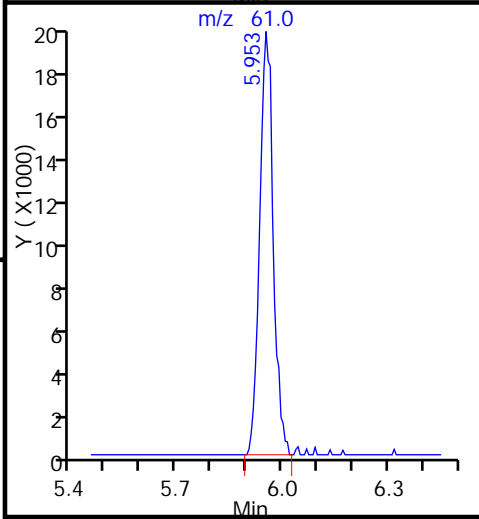
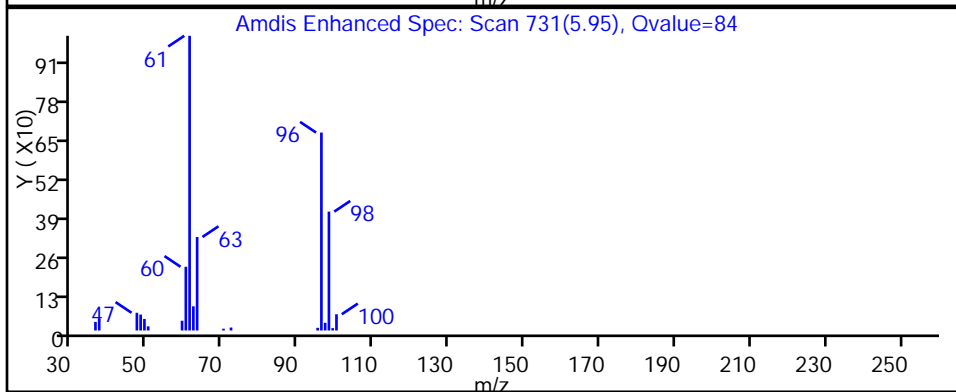
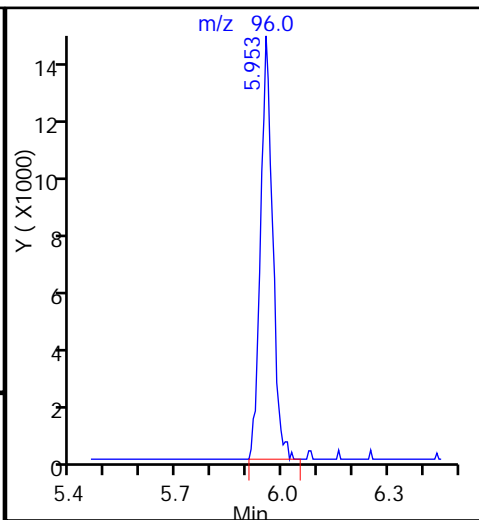
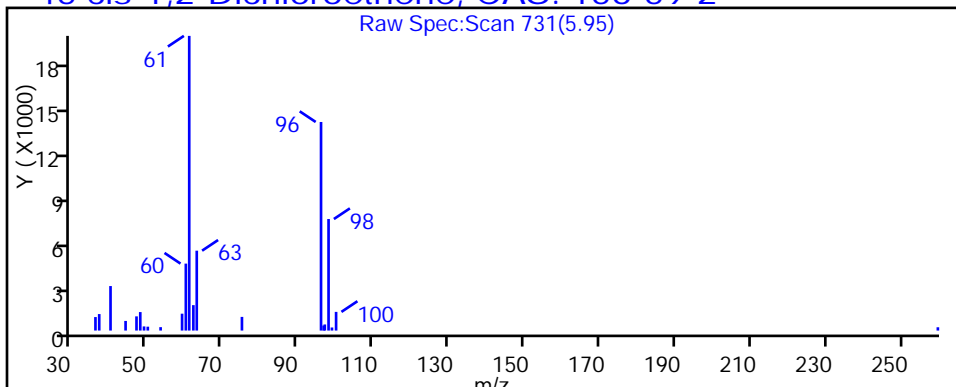

TestAmerica Pittsburgh

Data File: \\ChromNA\Pittsburgh\ChromData\CHHP5\20150924-8665.b\50924022.D

Injection Date: 24-Sep-2015 19:39:30

Instrument ID: CHHP5

Lims ID: 180-47835-C-3

Lab Sample ID: 180-47835-3

Client ID: HD-MW-136A-434/434.5-0

Operator ID: 001562

ALS Bottle#: 22

Worklist Smp#: 22

Purge Vol: 5.000 mL

Dil. Factor: 1000.0000

Method: MSVOA_LL_CHHP5

Limit Group: VOA 8260C ICAL

Column: DB-624 (0.18 mm)

Detector: MS SCAN

64 Trichloroethene, CAS: 79-01-6

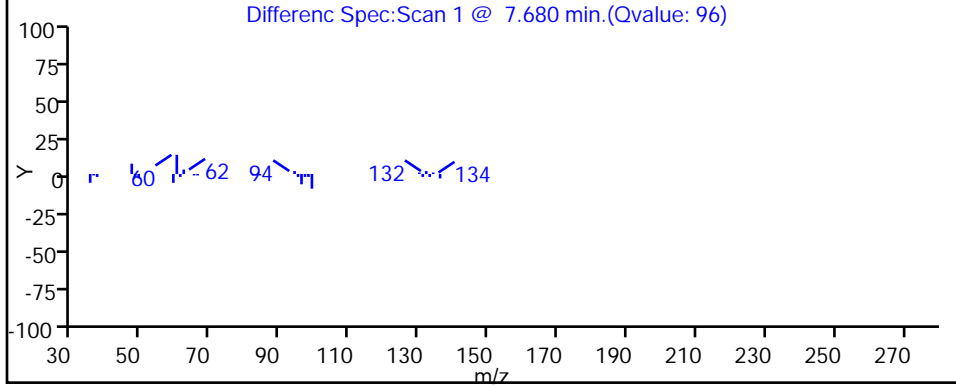
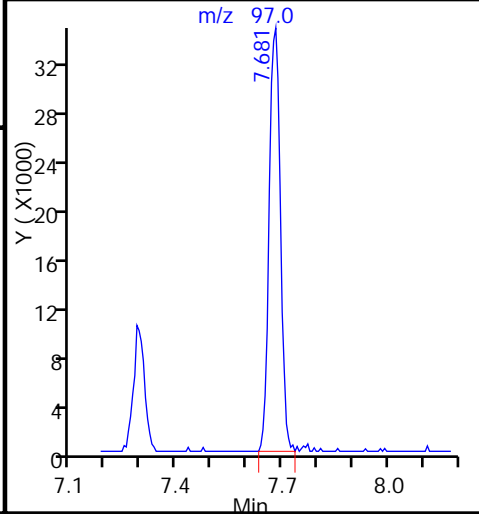
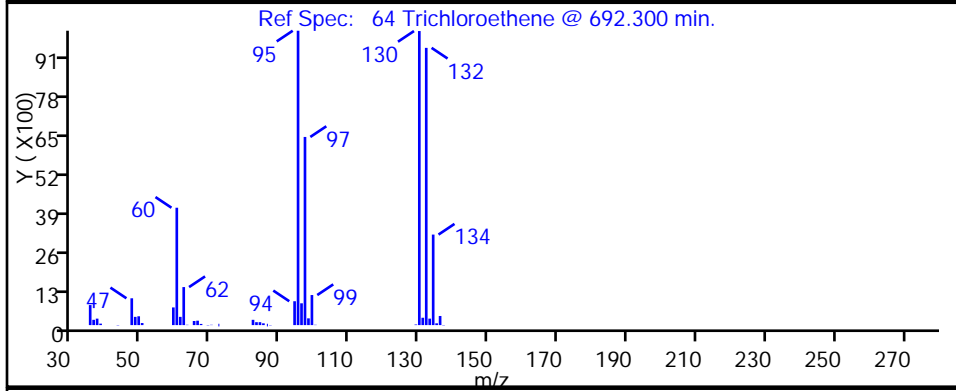
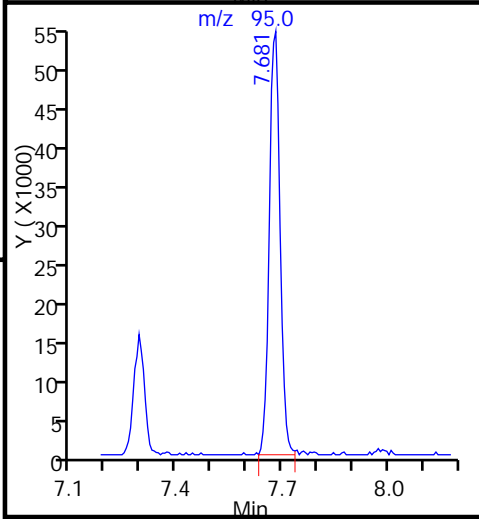
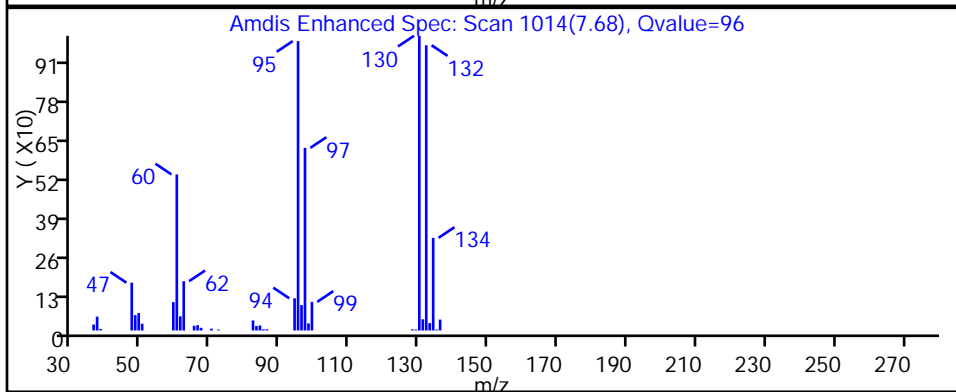
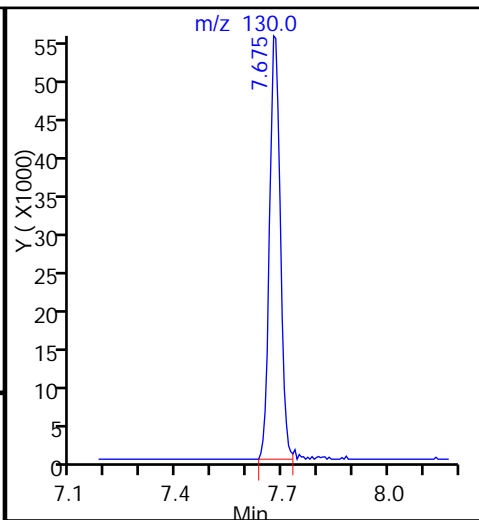
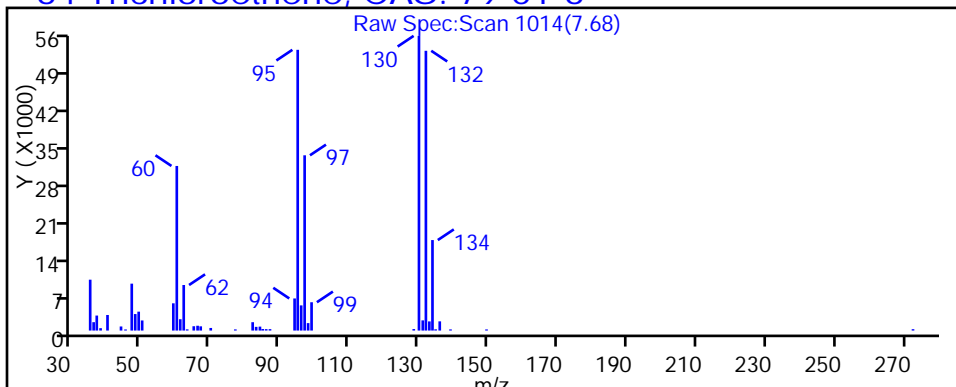

TestAmerica Pittsburgh

Data File: \\ChromNA\Pittsburgh\ChromData\CHHP5\20150924-8665.b\50924022.D

Injection Date: 24-Sep-2015 19:39:30

Instrument ID: CHHP5

Lims ID: 180-47835-C-3

Lab Sample ID: 180-47835-3

Client ID: HD-MW-136A-434/434.5-0

Operator ID: 001562

ALS Bottle#: 22

Worklist Smp#: 22

Purge Vol: 5.000 mL

Dil. Factor: 1000.0000

Method: MSVOA_LL_CHHP5

Limit Group: VOA 8260C ICAL

Column: DB-624 (0.18 mm)

Detector: MS SCAN

80 Tetrachloroethene, CAS: 127-18-4

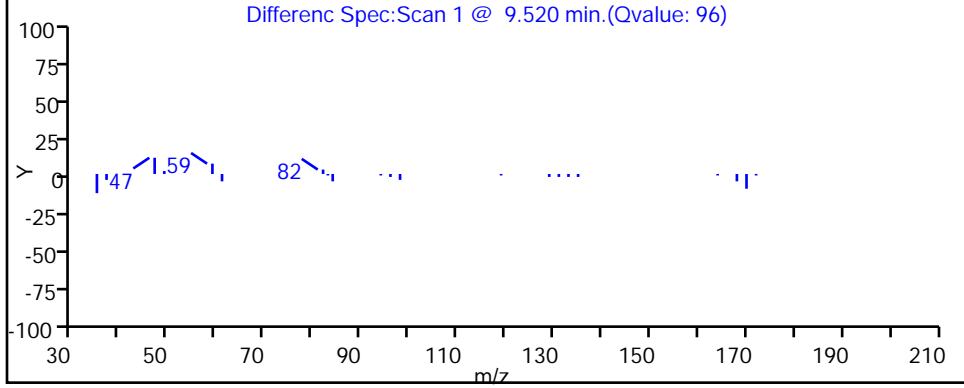
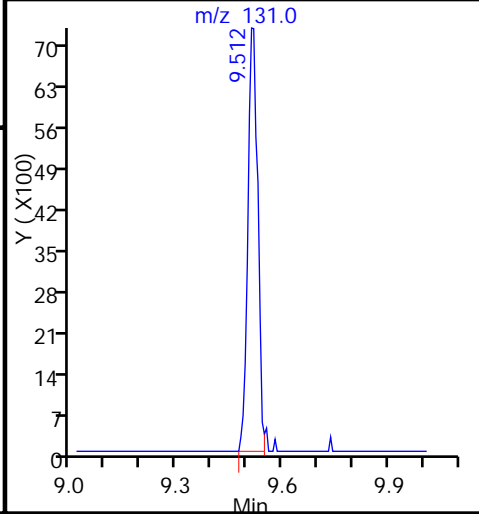
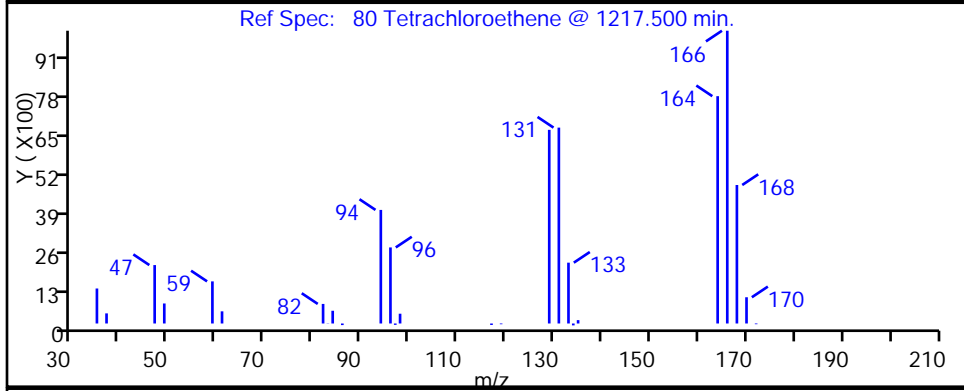
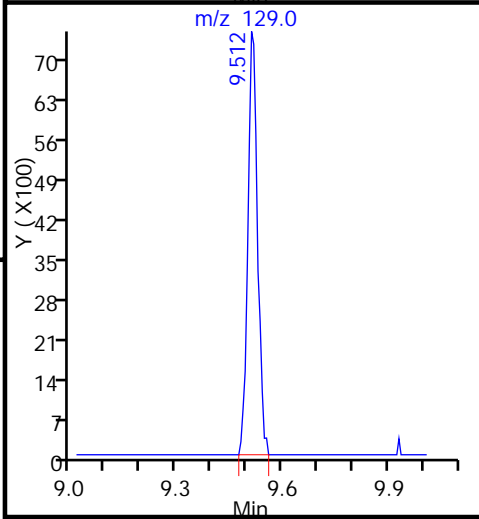
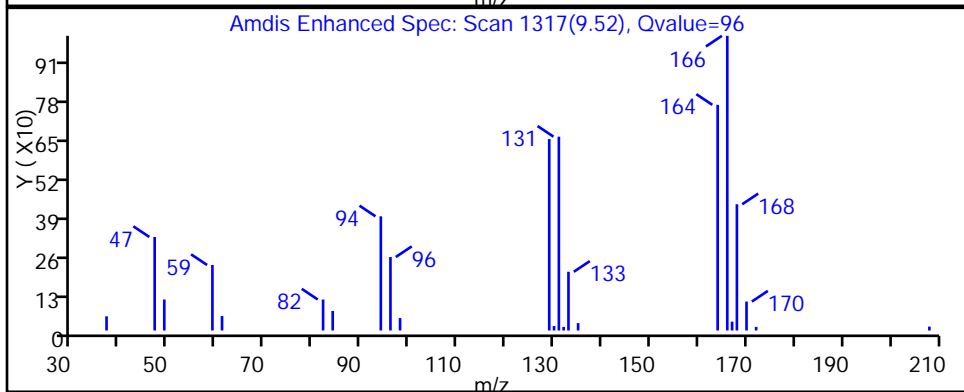
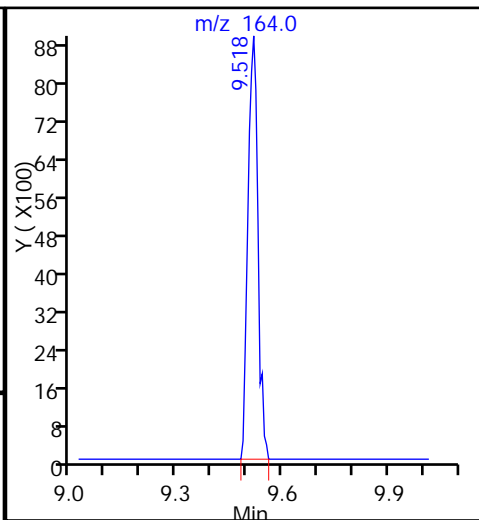
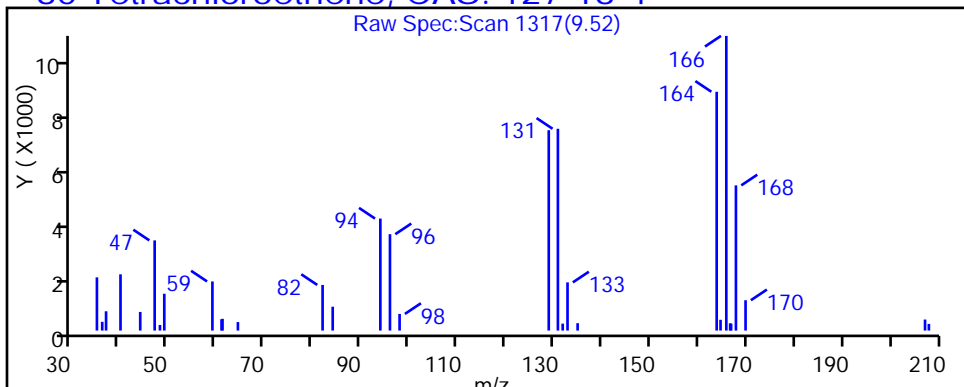

FORM I
GC/MS VOA ORGANICS ANALYSIS DATA SHEET

Lab Name: TestAmerica Pittsburgh Job No.: 180-47835-1
 SDG No.: _____
 Client Sample ID: HD-QC2-0/1-2 Lab Sample ID: 180-47835-4
 Matrix: Water Lab File ID: 50924026.D
 Analysis Method: 8260C Date Collected: 09/16/2015 12:00
 Sample wt/vol: 5 (mL) Date Analyzed: 09/24/2015 21:15
 Soil Aliquot Vol: _____ Dilution Factor: 1
 Soil Extract Vol.: _____ GC Column: DB-624 ID: 0.18 (mm)
 % Moisture: _____ Level: (low/med) Low
 Analysis Batch No.: 154736 Units: ug/L

CAS NO.	COMPOUND NAME	RESULT	Q	RL	MDL
74-87-3	Chloromethane	ND	^c	1.0	0.28
75-01-4	Vinyl chloride	ND		1.0	0.23
74-83-9	Bromomethane	ND		1.0	0.31
75-00-3	Chloroethane	ND		1.0	0.21
75-35-4	1,1-Dichloroethene	ND		1.0	0.30
67-64-1	Acetone	ND	^c	5.0	2.5
75-15-0	Carbon disulfide	ND		1.0	0.21
75-09-2	Methylene Chloride	ND		1.0	0.13
156-60-5	trans-1,2-Dichloroethene	ND		1.0	0.17
1634-04-4	Methyl tert-butyl ether	ND		1.0	0.18
75-34-3	1,1-Dichloroethane	ND		1.0	0.12
156-59-2	cis-1,2-Dichloroethene	ND		1.0	0.24
74-97-5	Bromochloromethane	ND		1.0	0.18
78-93-3	2-Butanone (MEK)	ND	^c	5.0	0.55
67-66-3	Chloroform	ND		1.0	0.17
71-55-6	1,1,1-Trichloroethane	ND		1.0	0.29
56-23-5	Carbon tetrachloride	ND		1.0	0.14
71-43-2	Benzene	ND		1.0	0.11
107-06-2	1,2-Dichloroethane	ND		1.0	0.21
79-01-6	Trichloroethene	ND		1.0	0.14
78-87-5	1,2-Dichloropropane	ND		1.0	0.095
75-27-4	Bromodichloromethane	ND		1.0	0.13
10061-01-5	cis-1,3-Dichloropropene	ND		1.0	0.19
108-10-1	4-Methyl-2-pentanone (MIBK)	ND		5.0	0.53
108-88-3	Toluene	ND		1.0	0.15
10061-02-6	trans-1,3-Dichloropropene	ND		1.0	0.15
79-00-5	1,1,2-Trichloroethane	ND		1.0	0.20
127-18-4	Tetrachloroethene	ND		1.0	0.15
591-78-6	2-Hexanone	ND		5.0	0.16
124-48-1	Dibromochloromethane	ND		1.0	0.14
106-93-4	1,2-Dibromoethane (EDB)	ND		1.0	0.18
108-90-7	Chlorobenzene	ND		1.0	0.14
630-20-6	1,1,1,2-Tetrachloroethane	ND		1.0	0.28
100-41-4	Ethylbenzene	ND		1.0	0.23
1330-20-7	Xylenes, Total	ND		3.0	0.49
100-42-5	Styrene	ND		1.0	0.097

FORM I
GC/MS VOA ORGANICS ANALYSIS DATA SHEET

Lab Name: TestAmerica Pittsburgh Job No.: 180-47835-1
 SDG No.: _____
 Client Sample ID: HD-QC2-0/1-2 Lab Sample ID: 180-47835-4
 Matrix: Water Lab File ID: 50924026.D
 Analysis Method: 8260C Date Collected: 09/16/2015 12:00
 Sample wt/vol: 5 (mL) Date Analyzed: 09/24/2015 21:15
 Soil Aliquot Vol: _____ Dilution Factor: 1
 Soil Extract Vol.: _____ GC Column: DB-624 ID: 0.18 (mm)
 % Moisture: _____ Level: (low/med) Low
 Analysis Batch No.: 154736 Units: ug/L

CAS NO.	COMPOUND NAME	RESULT	Q	RL	MDL
75-25-2	Bromoform	ND		1.0	0.19
79-34-5	1,1,2,2-Tetrachloroethane	ND		1.0	0.20
107-13-1	Acrylonitrile	ND		20	0.55
123-91-1	1,4-Dioxane	ND		200	34

CAS NO.	SURROGATE	%REC	Q	LIMITS
17060-07-0	1,2-Dichloroethane-d4 (Surr)	114		64-135
2037-26-5	Toluene-d8 (Surr)	95		71-118
460-00-4	4-Bromofluorobenzene (Surr)	88		70-118
1868-53-7	Dibromofluoromethane (Surr)	110		70-128

TestAmerica Pittsburgh
Target Compound Quantitation Report

Data File: \\ChromNA\Pittsburgh\ChromData\CHHP5\20150924-8665.b\50924026.D
 Lims ID: 180-47835-A-4 Lab Sample ID: 180-47835-4
 Client ID: HD-QC2-0/1-2
 Sample Type: Client
 Inject. Date: 24-Sep-2015 21:15:30 ALS Bottle#: 26 Worklist Smp#: 26
 Purge Vol: 5.000 mL Dil. Factor: 1.0000
 Sample Info: 180-47835-A-4
 Misc. Info.: 180-0008665-026
 Operator ID: 001562 Instrument ID: CHHP5
 Method: \\ChromNA\Pittsburgh\ChromData\CHHP5\20150924-8665.b\MSVOA_LL_CHHP5.m
 Limit Group: VOA 8260C ICAL
 Last Update: 25-Sep-2015 09:36:45 Calib Date: 26-Aug-2015 17:52:30
 Integrator: RTE ID Type: Deconvolution ID
 Quant Method: Internal Standard Quant By: Initial Calibration
 Last ICal File: \\ChromNA\Pittsburgh\ChromData\CHHP5\20150826-8300.b\50826014.D
 Column 1 : DB-624 (0.18 mm) Det: MS SCAN
 Process Host: XAWRK013

First Level Reviewer: fergusond

Date: 25-Sep-2015 09:36:45

Compound	Sig	RT (min.)	Exp RT (min.)	Dlt RT (min.)	Q	Response	OnCol Amt ng	Flags
* 1 TBA-d9 (IS)	65	4.269	4.286	-0.017	0	150574	1000.0	
* 2 Fluorobenzene (IS)	96	7.286	7.285	0.001	97	332424	50.0	
* 3 Chlorobenzene-d5	119	10.383	10.388	-0.005	90	79767	50.0	
* 4 1,4-Dichlorobenzene-d4	152	12.731	12.730	0.001	97	112717	50.0	
\$ 5 Dibromofluoromethane (Surr	113	6.562	6.555	0.007	93	89503	54.8	
\$ 6 1,2-Dichloroethane-d4 (Sur	65	6.933	6.933	0.000	0	127278	56.8	
\$ 7 Toluene-d8 (Surr)	98	8.935	8.934	0.001	95	292353	47.5	
\$ 8 4-Bromofluorobenzene (Surr	95	11.569	11.568	0.001	90	101934	43.9	
12 Chloromethane	50	1.768	1.768	0.000	61	2725	0.9882	M
13 Vinyl chloride	62		1.908				ND	
15 Bromomethane	94		2.236				ND	
16 Chloroethane	64		2.382				ND	
22 1,1-Dichloroethene	96		3.337				ND	
24 Acetone	43	3.447	3.447	0.000	75	2983	4.45	
26 Carbon disulfide	76		3.629				ND	
31 Methylene Chloride	84		4.134				ND	
33 Acrylonitrile	53		4.517				ND	
34 trans-1,2-Dichloroethene	96		4.554				ND	
35 Methyl tert-butyl ether	73		4.578				ND	
37 1,1-Dichloroethane	63		5.199				ND	
45 cis-1,2-Dichloroethene	96		5.947				ND	
46 2-Butanone (MEK)	43		5.959				ND	
49 Chlorobromomethane	128		6.233				ND	
52 Chloroform	83		6.379				ND	
53 1,1,1-Trichloroethane	97		6.537				ND	
56 Carbon tetrachloride	117		6.714				ND	
58 Benzene	78		6.939				ND	
59 1,2-Dichloroethane	62		7.018				ND	
64 Trichloroethene	130		7.675				ND	
67 1,2-Dichloropropane	63		7.949				ND	
70 1,4-Dioxane	88		8.040				ND	

Compound	Sig	RT (min.)	Exp RT (min.)	Dlt RT (min.)	Q	Response	OnCol Amt ng	Flags
71 Dichlorobromomethane	83		8.228				ND	
74 cis-1,3-Dichloropropene	75		8.673				ND	
75 4-Methyl-2-pentanone (MIBK)	43		8.825				ND	
76 Toluene	91		9.001				ND	
77 trans-1,3-Dichloropropene	75		9.250				ND	
79 1,1,2-Trichloroethane	97		9.445				ND	
80 Tetrachloroethene	164		9.518				ND	
82 2-Hexanone	43		9.652				ND	
84 Chlorodibromomethane	129		9.816				ND	
85 Ethylene Dibromide	107		9.932				ND	
87 Chlorobenzene	112		10.418				ND	
89 1,1,1,2-Tetrachloroethane	131		10.510				ND	
90 Ethylbenzene	106		10.516				ND	
91 m-Xylene & p-Xylene	106		10.644				ND	
92 o-Xylene	106		11.027				ND	
93 Styrene	104		11.051				ND	
94 Bromoform	173		11.228				ND	
99 1,1,2,2-Tetrachloroethane	83		11.708				ND	
S 133 Xylenes, Total	106		1.000				ND	

QC Flag Legend

Review Flags

M - Manually Integrated

Reagents:

VOA8260INT_00042

Amount Added: 2.00

Units: uL

Run Reagent

VOA8260SURR_00042

Amount Added: 2.00

Units: uL

Run Reagent

TestAmerica Pittsburgh

Data File: \\ChromNA\Pittsburgh\ChromData\CHHP5\20150924-8665.b\50924026.D

Injection Date: 24-Sep-2015 21:15:30

Instrument ID: CHHP5

Operator ID: 001562

Lims ID: 180-47835-A-4

Lab Sample ID: 180-47835-4

Worklist Smp#: 26

Client ID: HD-QC2-0/1-2

Purge Vol: 5.000 mL

Dil. Factor: 1.0000

ALS Bottle#: 26

Method: MSVOA_LL_CHHP5

Limit Group: VOA 8260C ICAL

Column: DB-624 (0.18 mm)

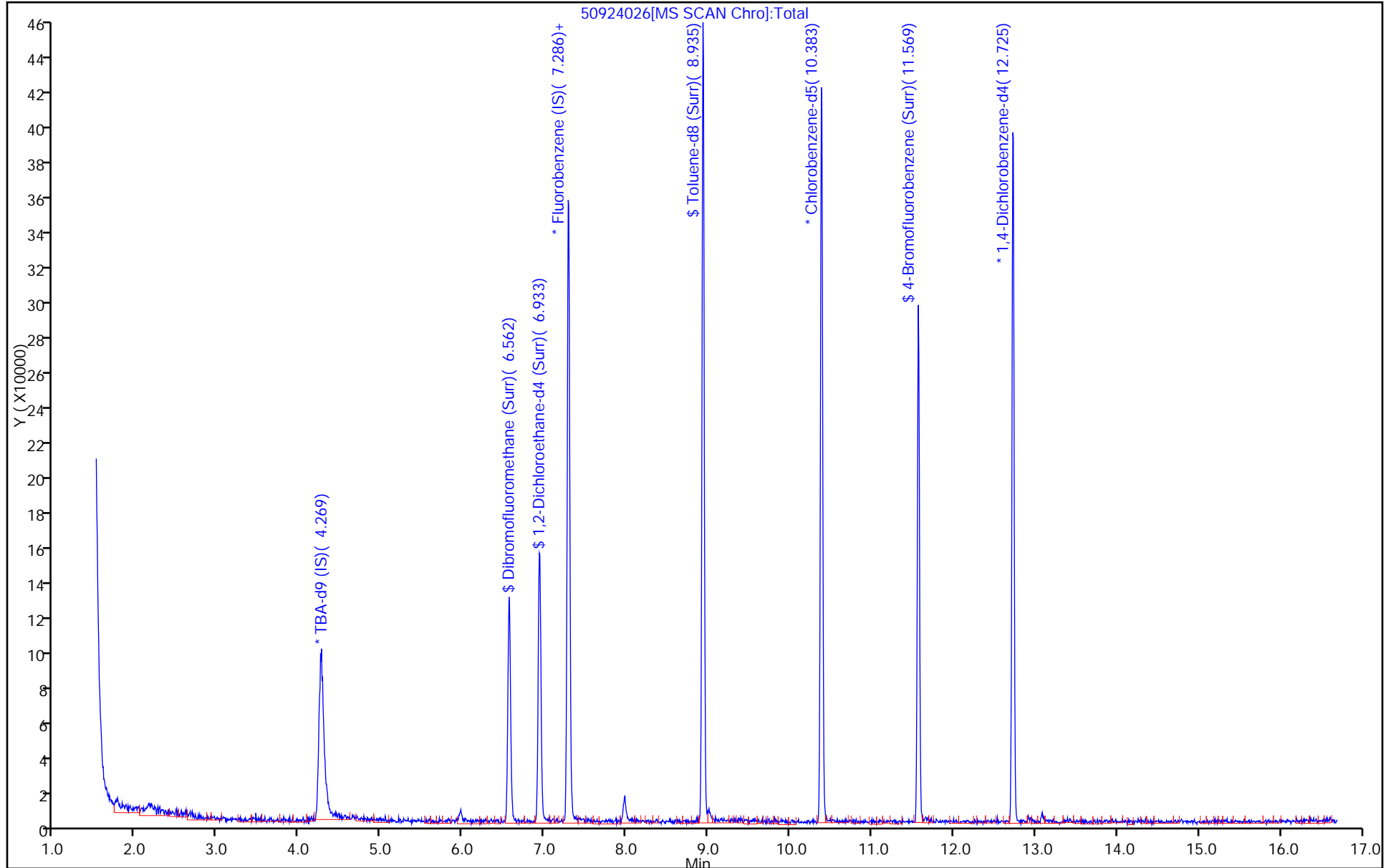

TestAmerica Pittsburgh

Data File: \\ChromNA\Pittsburgh\ChromData\CHHP5\20150924-8665.b\50924026.D
Injection Date: 24-Sep-2015 21:15:30 Instrument ID: CHHP5
Lims ID: 180-47835-A-4 Lab Sample ID: 180-47835-4
Client ID: HD-QC2-0/1-2
Operator ID: 001562 ALS Bottle#: 26 Worklist Smp#: 26
Purge Vol: 5.000 mL Dil. Factor: 1.0000
Method: MSVOA_LL_CHHP5 Limit Group: VOA 8260C ICAL
Column: DB-624 (0.18 mm) Detector: MS SCAN

12 Chloromethane, CAS: 74-87-3

RT: 1.79
Area: 707
Amount: 0.256388
Amount Units: ng

Processing Integration Results

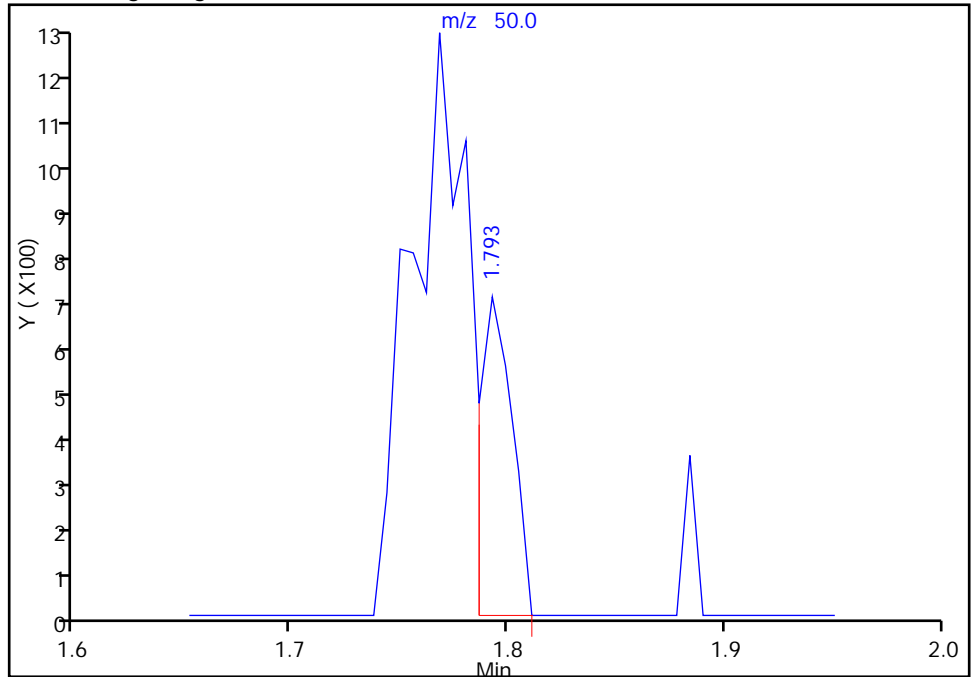

RT: 1.77
Area: 2725
Amount: 0.988201
Amount Units: ng

Manual Integration Results

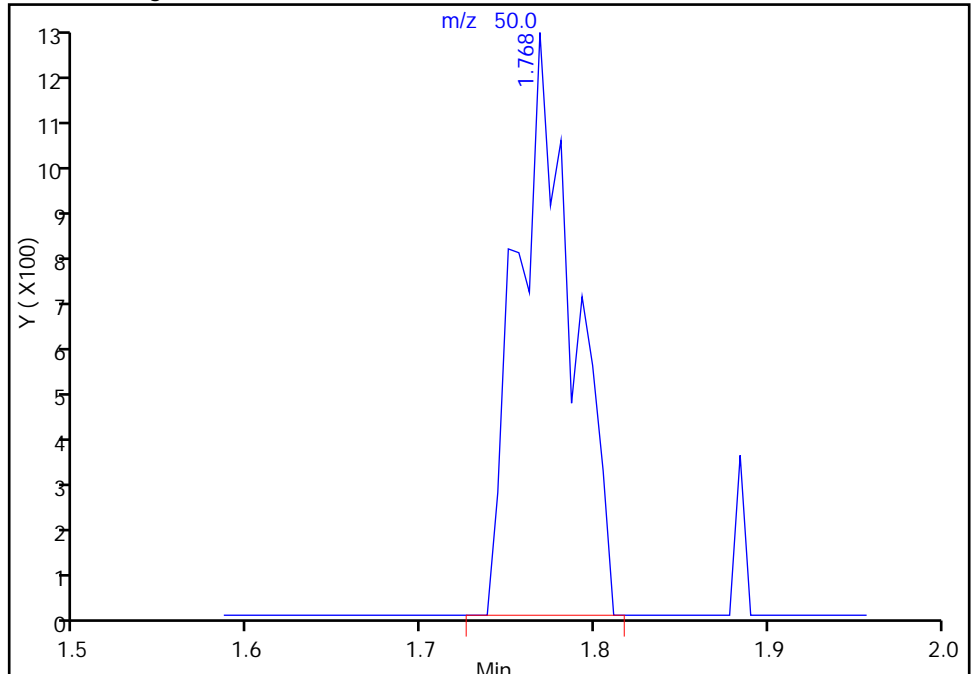

Reviewer: fergusond, 25-Sep-2015 09:36:45
Audit Action: Manually Integrated
Audit Reason: Incomplete Integration

FORM I
GC/MS VOA ORGANICS ANALYSIS DATA SHEET

Lab Name: TestAmerica Pittsburgh Job No.: 180-47835-1
 SDG No.: _____
 Client Sample ID: HD-QC1-0/1-3 Lab Sample ID: 180-47835-5
 Matrix: Water Lab File ID: 50924023.D
 Analysis Method: 8260C Date Collected: 09/16/2015 12:45
 Sample wt/vol: 5 (mL) Date Analyzed: 09/24/2015 20:03
 Soil Aliquot Vol: _____ Dilution Factor: 1
 Soil Extract Vol.: _____ GC Column: DB-624 ID: 0.18 (mm)
 % Moisture: _____ Level: (low/med) Low
 Analysis Batch No.: 154736 Units: ug/L

CAS NO.	COMPOUND NAME	RESULT	Q	RL	MDL
74-87-3	Chloromethane	ND	^c	1.0	0.28
75-01-4	Vinyl chloride	ND		1.0	0.23
74-83-9	Bromomethane	ND		1.0	0.31
75-00-3	Chloroethane	ND		1.0	0.21
75-35-4	1,1-Dichloroethene	ND		1.0	0.30
67-64-1	Acetone	3.7	J ^c	5.0	2.5
75-15-0	Carbon disulfide	ND		1.0	0.21
75-09-2	Methylene Chloride	ND		1.0	0.13
156-60-5	trans-1,2-Dichloroethene	ND		1.0	0.17
1634-04-4	Methyl tert-butyl ether	ND		1.0	0.18
75-34-3	1,1-Dichloroethane	ND		1.0	0.12
156-59-2	cis-1,2-Dichloroethene	ND		1.0	0.24
74-97-5	Bromochloromethane	ND		1.0	0.18
78-93-3	2-Butanone (MEK)	ND	^c	5.0	0.55
67-66-3	Chloroform	ND		1.0	0.17
71-55-6	1,1,1-Trichloroethane	ND		1.0	0.29
56-23-5	Carbon tetrachloride	ND		1.0	0.14
71-43-2	Benzene	ND		1.0	0.11
107-06-2	1,2-Dichloroethane	ND		1.0	0.21
79-01-6	Trichloroethene	ND		1.0	0.14
78-87-5	1,2-Dichloropropane	ND		1.0	0.095
75-27-4	Bromodichloromethane	ND		1.0	0.13
10061-01-5	cis-1,3-Dichloropropene	ND		1.0	0.19
108-10-1	4-Methyl-2-pentanone (MIBK)	ND		5.0	0.53
108-88-3	Toluene	ND		1.0	0.15
10061-02-6	trans-1,3-Dichloropropene	ND		1.0	0.15
79-00-5	1,1,2-Trichloroethane	ND		1.0	0.20
127-18-4	Tetrachloroethene	ND		1.0	0.15
591-78-6	2-Hexanone	ND		5.0	0.16
124-48-1	Dibromochloromethane	ND		1.0	0.14
106-93-4	1,2-Dibromoethane (EDB)	ND		1.0	0.18
108-90-7	Chlorobenzene	ND		1.0	0.14
630-20-6	1,1,1,2-Tetrachloroethane	ND		1.0	0.28
100-41-4	Ethylbenzene	ND		1.0	0.23
1330-20-7	Xylenes, Total	ND		3.0	0.49
100-42-5	Styrene	ND		1.0	0.097

FORM I
GC/MS VOA ORGANICS ANALYSIS DATA SHEET

Lab Name: TestAmerica Pittsburgh Job No.: 180-47835-1
 SDG No.: _____
 Client Sample ID: HD-QC1-0/1-3 Lab Sample ID: 180-47835-5
 Matrix: Water Lab File ID: 50924023.D
 Analysis Method: 8260C Date Collected: 09/16/2015 12:45
 Sample wt/vol: 5 (mL) Date Analyzed: 09/24/2015 20:03
 Soil Aliquot Vol: _____ Dilution Factor: 1
 Soil Extract Vol.: _____ GC Column: DB-624 ID: 0.18 (mm)
 % Moisture: _____ Level: (low/med) Low
 Analysis Batch No.: 154736 Units: ug/L

CAS NO.	COMPOUND NAME	RESULT	Q	RL	MDL
75-25-2	Bromoform	ND		1.0	0.19
79-34-5	1,1,2,2-Tetrachloroethane	ND		1.0	0.20
107-13-1	Acrylonitrile	ND		20	0.55
123-91-1	1,4-Dioxane	ND		200	34

CAS NO.	SURROGATE	%REC	Q	LIMITS
17060-07-0	1,2-Dichloroethane-d4 (Surr)	114		64-135
2037-26-5	Toluene-d8 (Surr)	98		71-118
460-00-4	4-Bromofluorobenzene (Surr)	93		70-118
1868-53-7	Dibromofluoromethane (Surr)	107		70-128

TestAmerica Pittsburgh
Target Compound Quantitation Report

Data File: \\ChromNA\Pittsburgh\ChromData\CHHP5\20150924-8665.b\50924023.D
 Lims ID: 180-47835-B-5 Lab Sample ID: 180-47835-5
 Client ID: HD-QC1-0/1-3
 Sample Type: Client
 Inject. Date: 24-Sep-2015 20:03:30 ALS Bottle#: 23 Worklist Smp#: 23
 Purge Vol: 5.000 mL Dil. Factor: 1.0000
 Sample Info: 180-47835-B-5
 Misc. Info.: 180-0008665-023
 Operator ID: 001562 Instrument ID: CHHP5
 Method: \\ChromNA\Pittsburgh\ChromData\CHHP5\20150924-8665.b\MSVOA_LL_CHHP5.m
 Limit Group: VOA 8260C ICAL
 Last Update: 25-Sep-2015 09:34:10 Calib Date: 26-Aug-2015 17:52:30
 Integrator: RTE ID Type: Deconvolution ID
 Quant Method: Internal Standard Quant By: Initial Calibration
 Last ICAL File: \\ChromNA\Pittsburgh\ChromData\CHHP5\20150826-8300.b\50826014.D
 Column 1 : DB-624 (0.18 mm) Det: MS SCAN
 Process Host: XAWRK013

First Level Reviewer: fergusond

Date: 25-Sep-2015 09:34:09

Compound	Sig	RT (min.)	Exp RT (min.)	Dlt RT (min.)	Q	Response	OnCol Amt ng	Flags
* 1 TBA-d9 (IS)	65	4.268	4.286	-0.018	0	160479	1000.0	
* 2 Fluorobenzene (IS)	96	7.291	7.285	0.006	97	336609	50.0	
* 3 Chlorobenzene-d5	119	10.388	10.388	0.000	90	79768	50.0	
* 4 1,4-Dichlorobenzene-d4	152	12.730	12.730	0.000	97	116065	50.0	
\$ 5 Dibromofluoromethane (Surr	113	6.561	6.555	0.006	93	88792	53.7	
\$ 6 1,2-Dichloroethane-d4 (Sur	65	6.938	6.933	0.005	0	129959	57.2	
\$ 7 Toluene-d8 (Surr)	98	8.934	8.934	0.000	95	302416	49.1	
\$ 8 4-Bromofluorobenzene (Surr	95	11.568	11.568	0.000	89	107981	46.5	
12 Chloromethane	50	1.774	1.768	0.006	2	1847	0.6615	M
13 Vinyl chloride	62		1.908				ND	
15 Bromomethane	94		2.236				ND	
16 Chloroethane	64		2.382				ND	
22 1,1-Dichloroethene	96		3.337				ND	
24 Acetone	43	3.434	3.447	-0.013	84	12482	18.4	
26 Carbon disulfide	76		3.629				ND	
31 Methylene Chloride	84		4.134				ND	
33 Acrylonitrile	53		4.517				ND	
34 trans-1,2-Dichloroethene	96		4.554				ND	
35 Methyl tert-butyl ether	73		4.578				ND	
37 1,1-Dichloroethane	63		5.199				ND	
45 cis-1,2-Dichloroethene	96		5.947				ND	
46 2-Butanone (MEK)	43		5.959				ND	
49 Chlorobromomethane	128		6.233				ND	
52 Chloroform	83		6.379				ND	
53 1,1,1-Trichloroethane	97		6.537				ND	
56 Carbon tetrachloride	117		6.714				ND	
58 Benzene	78		6.939				ND	
59 1,2-Dichloroethane	62		7.018				ND	
64 Trichloroethene	130		7.675				ND	
67 1,2-Dichloropropane	63		7.949				ND	
70 1,4-Dioxane	88		8.040				ND	

Compound	Sig	RT (min.)	Exp RT (min.)	Dlt RT (min.)	Q	Response	OnCol Amt ng	Flags
71 Dichlorobromomethane	83		8.228				ND	
74 cis-1,3-Dichloropropene	75		8.673				ND	
75 4-Methyl-2-pentanone (MIBK)	43		8.825				ND	
76 Toluene	91		9.001				ND	
77 trans-1,3-Dichloropropene	75		9.250				ND	
79 1,1,2-Trichloroethane	97		9.445				ND	
80 Tetrachloroethene	164		9.518				ND	
82 2-Hexanone	43		9.652				ND	
84 Chlorodibromomethane	129		9.816				ND	
85 Ethylene Dibromide	107		9.932				ND	
87 Chlorobenzene	112		10.418				ND	
89 1,1,1,2-Tetrachloroethane	131		10.510				ND	
90 Ethylbenzene	106		10.516				ND	
91 m-Xylene & p-Xylene	106		10.644				ND	
92 o-Xylene	106		11.027				ND	
93 Styrene	104		11.051				ND	
94 Bromoform	173		11.228				ND	
99 1,1,2,2-Tetrachloroethane	83		11.708				ND	
S 133 Xylenes, Total	106		1.000				ND	

QC Flag Legend

Review Flags

M - Manually Integrated

Reagents:

VOA8260INT_00042

Amount Added: 2.00

Units: uL

Run Reagent

VOA8260SURR_00042

Amount Added: 2.00

Units: uL

Run Reagent

TestAmerica Pittsburgh

Data File: \\ChromNA\Pittsburgh\ChromData\CHHP5\20150924-8665.b\50924023.D

Injection Date: 24-Sep-2015 20:03:30

Instrument ID: CHHP5

Operator ID: 001562

Lims ID: 180-47835-B-5

Lab Sample ID: 180-47835-5

Worklist Smp#: 23

Client ID: HD-QC1-0/1-3

Purge Vol: 5.000 mL

Dil. Factor: 1.0000

ALS Bottle#: 23

Method: MSVOA_LL_CHHP5

Limit Group: VOA 8260C ICAL

Column: DB-624 (0.18 mm)

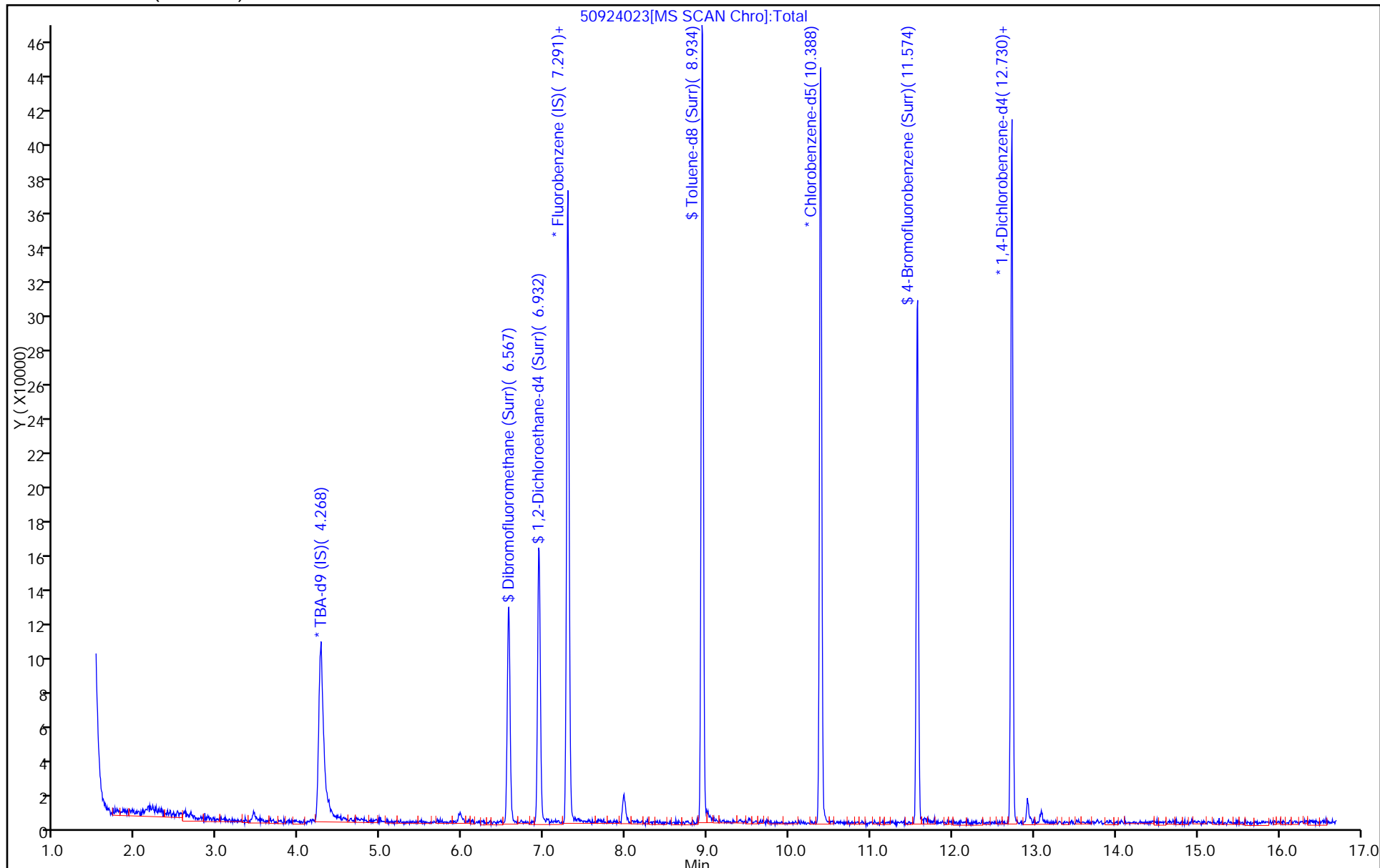

TestAmerica Pittsburgh

Data File: \\ChromNA\Pittsburgh\ChromData\CHHP5\20150924-8665.b\50924023.D

Injection Date: 24-Sep-2015 20:03:30

Instrument ID: CHHP5

Lims ID: 180-47835-B-5

Lab Sample ID: 180-47835-5

Client ID: HD-QC1-0/1-3

Operator ID: 001562

ALS Bottle#: 23

Worklist Smp#: 23

Purge Vol: 5.000 mL

Dil. Factor: 1.0000

Method: MSVOA_LL_CHHP5

Limit Group: VOA 8260C ICAL

Column: DB-624 (0.18 mm)

Detector: MS SCAN

24 Acetone, CAS: 67-64-1

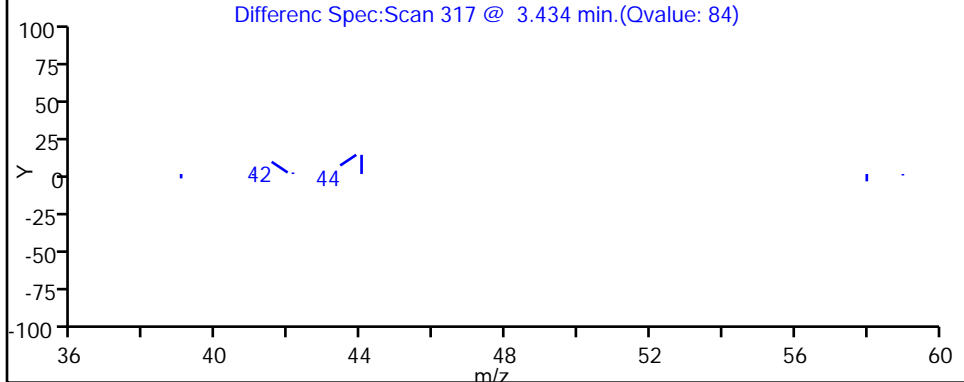
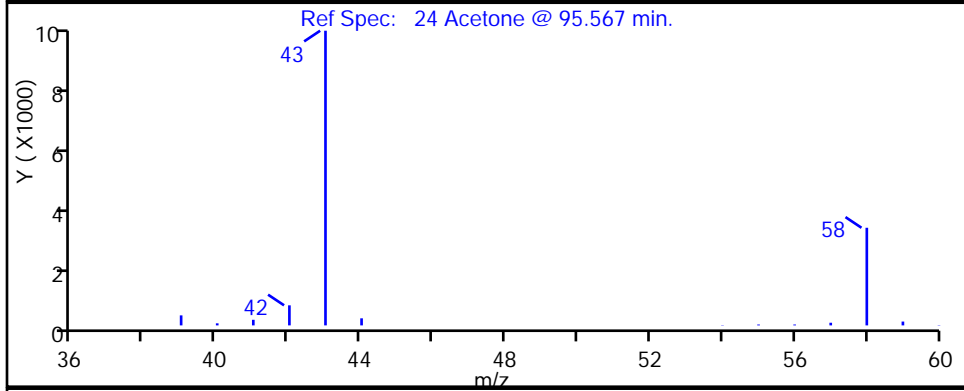
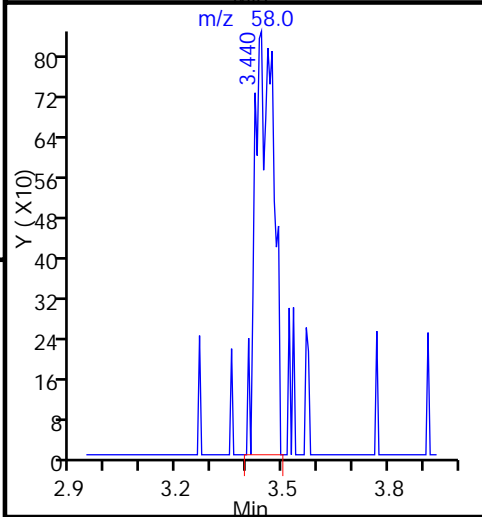
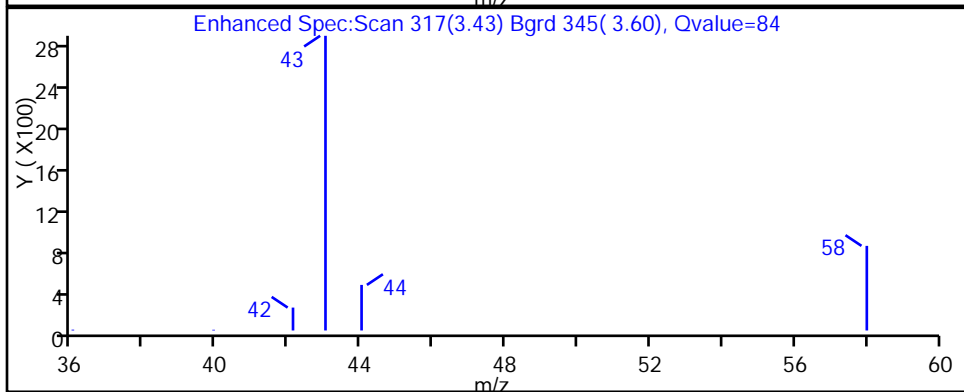
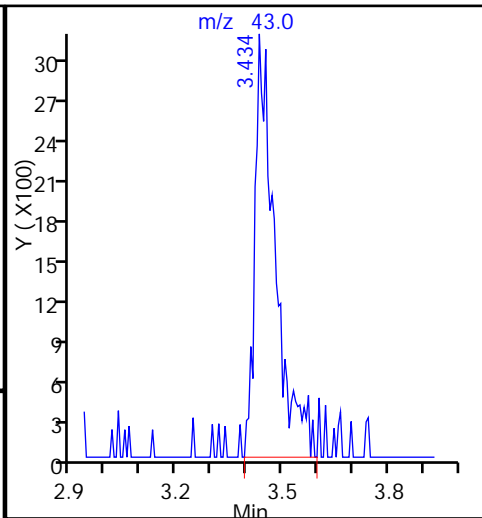
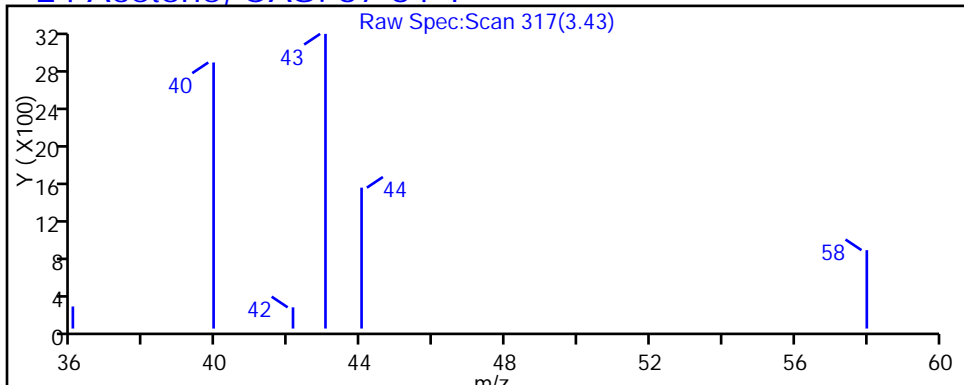

TestAmerica Pittsburgh

Data File: \\ChromNA\Pittsburgh\ChromData\CHHP5\20150924-8665.b\50924023.D
Injection Date: 24-Sep-2015 20:03:30 Instrument ID: CHHP5
Lims ID: 180-47835-B-5 Lab Sample ID: 180-47835-5
Client ID: HD-QC1-0/1-3
Operator ID: 001562 ALS Bottle#: 23 Worklist Smp#: 23
Purge Vol: 5.000 mL Dil. Factor: 1.0000
Method: MSVOA_LL_CHHP5 Limit Group: VOA 8260C ICAL
Column: DB-624 (0.18 mm) Detector: MS SCAN

12 Chloromethane, CAS: 74-87-3

RT: 1.77
Area: 1173
Amount: 0.420091
Amount Units: ng

Processing Integration Results

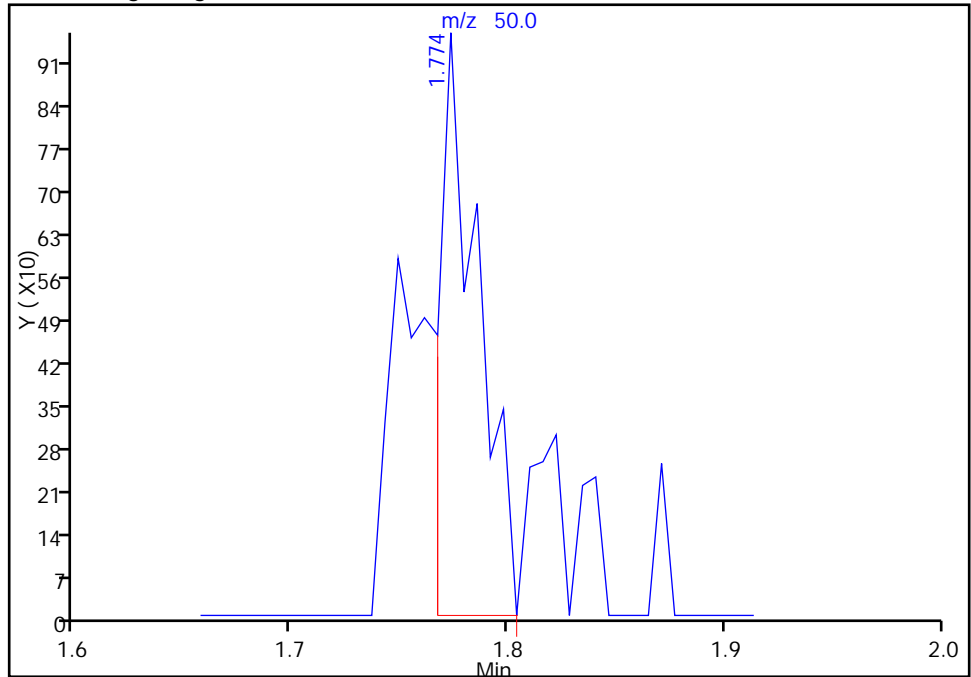

RT: 1.77
Area: 1847
Amount: 0.661473
Amount Units: ng

Manual Integration Results

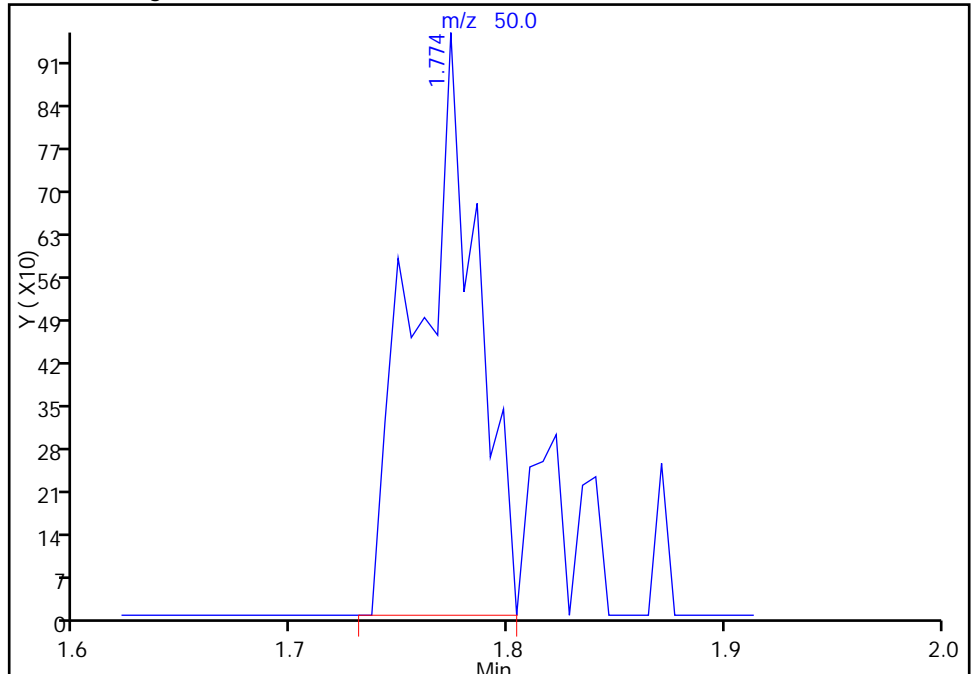

Reviewer: fergusond, 25-Sep-2015 09:34:09
Audit Action: Manually Integrated
Audit Reason: Incomplete Integration

FORM I
GC/MS VOA ORGANICS ANALYSIS DATA SHEET

Lab Name: TestAmerica Pittsburgh Job No.: 180-47835-1
 SDG No.: _____
 Client Sample ID: HD-QC1-0/1-4 Lab Sample ID: 180-47835-6
 Matrix: Water Lab File ID: 60925012.D
 Analysis Method: 8260C Date Collected: 09/16/2015 12:40
 Sample wt/vol: 5 (mL) Date Analyzed: 09/25/2015 17:53
 Soil Aliquot Vol: _____ Dilution Factor: 1
 Soil Extract Vol.: _____ GC Column: DB-624 ID: 0.18 (mm)
 % Moisture: _____ Level: (low/med) Low
 Analysis Batch No.: 154899 Units: ug/L

CAS NO.	COMPOUND NAME	RESULT	Q	RL	MDL
74-87-3	Chloromethane	ND		1.0	0.28
75-01-4	Vinyl chloride	ND		1.0	0.23
74-83-9	Bromomethane	ND		1.0	0.31
75-00-3	Chloroethane	ND		1.0	0.21
75-35-4	1,1-Dichloroethene	ND		1.0	0.30
67-64-1	Acetone	ND		5.0	2.5
75-15-0	Carbon disulfide	ND		1.0	0.21
75-09-2	Methylene Chloride	ND		1.0	0.13
156-60-5	trans-1,2-Dichloroethene	ND		1.0	0.17
1634-04-4	Methyl tert-butyl ether	ND		1.0	0.18
75-34-3	1,1-Dichloroethane	ND		1.0	0.12
156-59-2	cis-1,2-Dichloroethene	ND		1.0	0.24
74-97-5	Bromochloromethane	ND		1.0	0.18
78-93-3	2-Butanone (MEK)	ND		5.0	0.55
67-66-3	Chloroform	ND		1.0	0.17
71-55-6	1,1,1-Trichloroethane	ND		1.0	0.29
56-23-5	Carbon tetrachloride	ND		1.0	0.14
71-43-2	Benzene	ND		1.0	0.11
107-06-2	1,2-Dichloroethane	ND		1.0	0.21
79-01-6	Trichloroethene	ND		1.0	0.14
78-87-5	1,2-Dichloropropane	ND		1.0	0.095
75-27-4	Bromodichloromethane	ND		1.0	0.13
10061-01-5	cis-1,3-Dichloropropene	ND		1.0	0.19
108-10-1	4-Methyl-2-pentanone (MIBK)	ND		5.0	0.53
108-88-3	Toluene	ND		1.0	0.15
10061-02-6	trans-1,3-Dichloropropene	ND		1.0	0.15
79-00-5	1,1,2-Trichloroethane	ND		1.0	0.20
127-18-4	Tetrachloroethene	ND		1.0	0.15
591-78-6	2-Hexanone	ND		5.0	0.16
124-48-1	Dibromochloromethane	ND	^c	1.0	0.14
106-93-4	1,2-Dibromoethane (EDB)	ND		1.0	0.18
108-90-7	Chlorobenzene	ND		1.0	0.14
630-20-6	1,1,1,2-Tetrachloroethane	ND		1.0	0.28
100-41-4	Ethylbenzene	ND		1.0	0.23
1330-20-7	Xylenes, Total	ND		3.0	0.49
100-42-5	Styrene	ND		1.0	0.097

FORM I
GC/MS VOA ORGANICS ANALYSIS DATA SHEET

Lab Name: TestAmerica Pittsburgh Job No.: 180-47835-1
 SDG No.: _____
 Client Sample ID: HD-QC1-0/1-4 Lab Sample ID: 180-47835-6
 Matrix: Water Lab File ID: 60925012.D
 Analysis Method: 8260C Date Collected: 09/16/2015 12:40
 Sample wt/vol: 5 (mL) Date Analyzed: 09/25/2015 17:53
 Soil Aliquot Vol: _____ Dilution Factor: 1
 Soil Extract Vol.: _____ GC Column: DB-624 ID: 0.18 (mm)
 % Moisture: _____ Level: (low/med) Low
 Analysis Batch No.: 154899 Units: ug/L

CAS NO.	COMPOUND NAME	RESULT	Q	RL	MDL
75-25-2	Bromoform	ND		1.0	0.19
79-34-5	1,1,2,2-Tetrachloroethane	ND		1.0	0.20
107-13-1	Acrylonitrile	ND		20	0.55
123-91-1	1,4-Dioxane	ND		200	34

CAS NO.	SURROGATE	%REC	Q	LIMITS
17060-07-0	1,2-Dichloroethane-d4 (Surr)	106		64-135
2037-26-5	Toluene-d8 (Surr)	103		71-118
460-00-4	4-Bromofluorobenzene (Surr)	85		70-118
1868-53-7	Dibromofluoromethane (Surr)	108		70-128

TestAmerica Pittsburgh
Target Compound Quantitation Report

Data File: \\ChromNA\Pittsburgh\ChromData\CHHP6\20150925-8690.b\60925012.D
 Lims ID: 180-47835-B-6 Lab Sample ID: 180-47835-6
 Client ID: HD-QC1-0/1-4
 Sample Type: Client
 Inject. Date: 25-Sep-2015 17:53:30 ALS Bottle#: 13 Worklist Smp#: 12
 Purge Vol: 5.000 mL Dil. Factor: 1.0000
 Sample Info: 180-47835-B-6
 Misc. Info.: 180-0008690-012
 Operator ID: 001562 Instrument ID: CHHP6
 Method: \\ChromNA\Pittsburgh\ChromData\CHHP6\20150925-8690.b\MSVOA_LL_CHHP6.m
 Limit Group: VOA 8260C ICAL
 Last Update: 26-Sep-2015 08:19:14 Calib Date: 14-Sep-2015 16:03:30
 Integrator: RTE ID Type: Deconvolution ID
 Quant Method: Internal Standard Quant By: Initial Calibration
 Last ICal File: \\ChromNA\Pittsburgh\ChromData\CHHP6\20150914-8521.b\60914006.D
 Column 1 : DB-624 (0.18 mm) Det: MS SCAN
 Process Host: XAWRK049

First Level Reviewer: fergusond

Date: 26-Sep-2015 08:19:14

Compound	Sig	RT (min.)	Exp RT (min.)	Dlt RT (min.)	Q	Response	OnCol Amt ng	Flags
* 1 TBA-d9 (IS)	65	4.233	4.235	-0.002	88	170068	1000.0	
* 2 Fluorobenzene (IS)	96	7.286	7.289	-0.003	97	505480	50.0	
* 3 Chlorobenzene-d5	119	10.401	10.398	0.003	90	116618	50.0	
* 4 1,4-Dichlorobenzene-d4	152	12.749	12.746	0.003	98	178562	50.0	
\$ 5 Dibromofluoromethane (Surr	113	6.556	6.553	0.003	93	125987	54.1	
\$ 6 1,2-Dichloroethane-d4 (Sur	65	6.928	6.930	-0.002	70	199274	53.1	
\$ 7 Toluene-d8 (Surr)	98	8.941	8.937	0.004	94	475048	51.6	
\$ 8 4-Bromofluorobenzene (Surr	95	11.587	11.584	0.003	84	174031	42.6	
12 Chloromethane	50		1.759				ND	
13 Vinyl chloride	62		1.899				ND	
15 Bromomethane	94		2.234				ND	
16 Chloroethane	64		2.380				ND	
22 1,1-Dichloroethene	96		3.341				ND	
24 Acetone	43	3.423	3.420	0.003	1	9111	10.2	M
26 Carbon disulfide	76		3.627				ND	
31 Methylene Chloride	84		4.125				ND	
33 Acrylonitrile	53		4.503				ND	
34 trans-1,2-Dichloroethene	96		4.557				ND	
35 Methyl tert-butyl ether	73		4.563				ND	
37 1,1-Dichloroethane	63		5.190				ND	
43 cis-1,2-Dichloroethene	96		5.938				ND	
44 2-Butanone (MEK)	43		5.938				ND	
48 Chlorobromomethane	128		6.230				ND	
50 Chloroform	83		6.370				ND	
51 1,1,1-Trichloroethane	97		6.535				ND	
53 Carbon tetrachloride	117		6.711				ND	
56 Benzene	78		6.936				ND	
57 1,2-Dichloroethane	62		7.015				ND	
61 Trichloroethene	130		7.678				ND	
64 1,2-Dichloropropane	63		7.952				ND	
65 1,4-Dioxane	88		8.031				ND	

Compound	Sig	RT (min.)	Exp RT (min.)	Dlt RT (min.)	Q	Response	OnCol Amt ng	Flags
68 Dichlorobromomethane	83		8.226				ND	
71 cis-1,3-Dichloropropene	75		8.676				ND	
72 4-Methyl-2-pentanone (MIBK)	43		8.822				ND	
73 Toluene	91		9.011				ND	
74 trans-1,3-Dichloropropene	75		9.254				ND	
76 1,1,2-Trichloroethane	97		9.449				ND	
77 Tetrachloroethene	164		9.528				ND	
79 2-Hexanone	43		9.655				ND	
81 Chlorodibromomethane	129		9.820				ND	
82 Ethylene Dibromide	107		9.941				ND	
84 Chlorobenzene	112		10.428				ND	
86 1,1,1,2-Tetrachloroethane	131		10.519				ND	
87 Ethylbenzene	106		10.525				ND	
88 m-Xylene & p-Xylene	106		10.659				ND	
89 o-Xylene	106		11.042				ND	
90 Styrene	104		11.061				ND	
91 Bromoform	173		11.243				ND	
96 1,1,2,2-Tetrachloroethane	83		11.712				ND	
S 131 Xylenes, Total	106		1.000				ND	

QC Flag Legend

Review Flags

M - Manually Integrated

Reagents:

VOA8260INT_00042

Amount Added: 2.00

Units: uL

Run Reagent

VOA8260SURR_00042

Amount Added: 2.00

Units: uL

Run Reagent

TestAmerica Pittsburgh

Data File: \\ChromNA\Pittsburgh\ChromData\CHHP6\20150925-8690.b\60925012.D

Injection Date: 25-Sep-2015 17:53:30

Instrument ID: CHHP6

Operator ID: 001562

Lims ID: 180-47835-B-6

Lab Sample ID: 180-47835-6

Worklist Smp#: 12

Client ID: HD-QC1-0/1-4

Purge Vol: 5.000 mL

Dil. Factor: 1.0000

ALS Bottle#: 13

Method: MSVOA_LL_CHHP6

Limit Group: VOA 8260C ICAL

Column: DB-624 (0.18 mm)

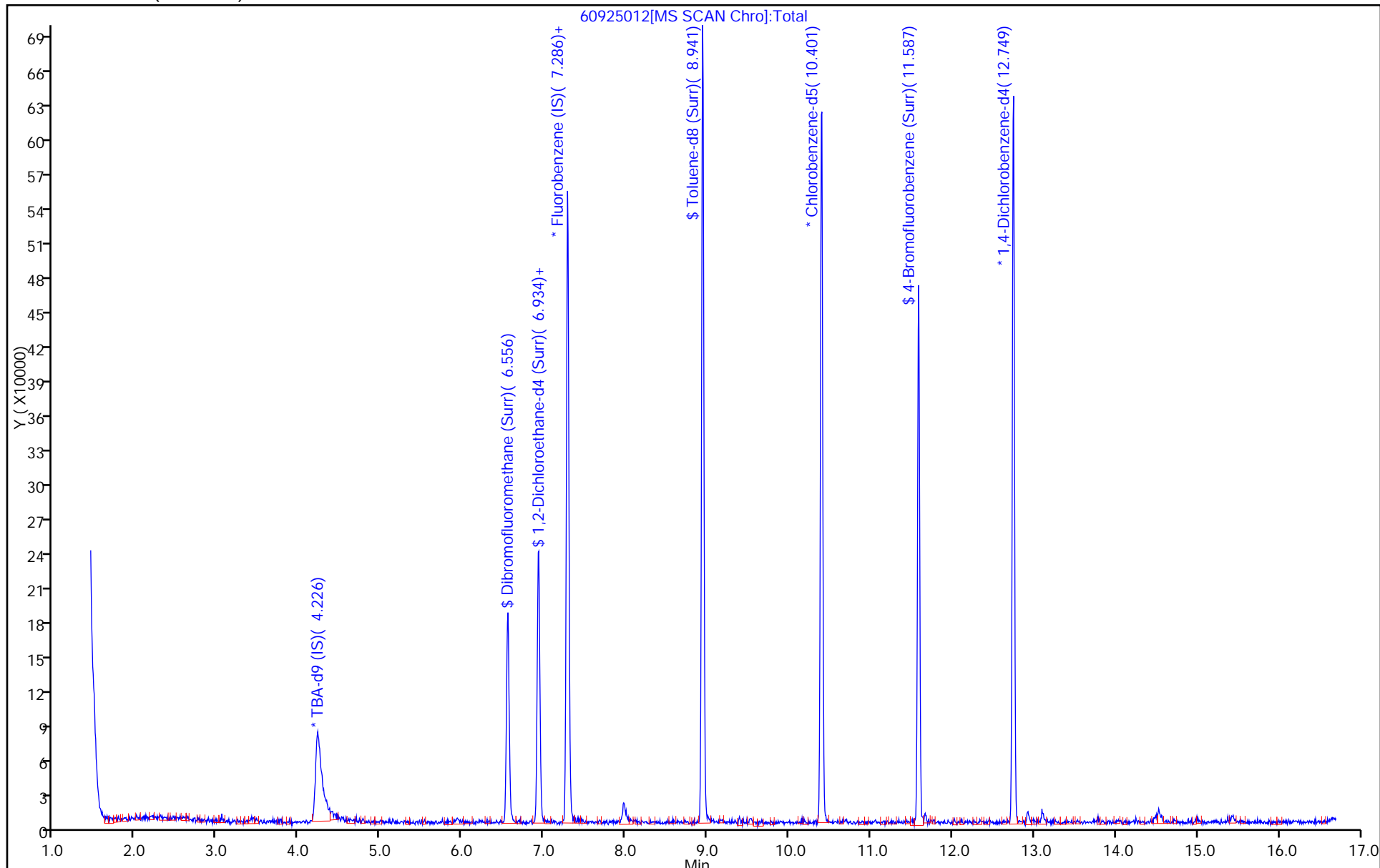

TestAmerica Pittsburgh

Data File: \\ChromNA\Pittsburgh\ChromData\CHHP6\20150925-8690.b\60925012.D
Injection Date: 25-Sep-2015 17:53:30 Instrument ID: CHHP6
Lims ID: 180-47835-B-6 Lab Sample ID: 180-47835-6
Client ID: HD-QC1-0/1-4
Operator ID: 001562 ALS Bottle#: 13 Worklist Smp#: 12
Purge Vol: 5.000 mL Dil. Factor: 1.0000
Method: MSVOA_LL_CHHP6 Limit Group: VOA 8260C ICAL
Column: DB-624 (0.18 mm) Detector: MS SCAN

24 Acetone, CAS: 67-64-1

RT: 3.49
Area: 1027
Amount: 1.148415
Amount Units: ng

Processing Integration Results

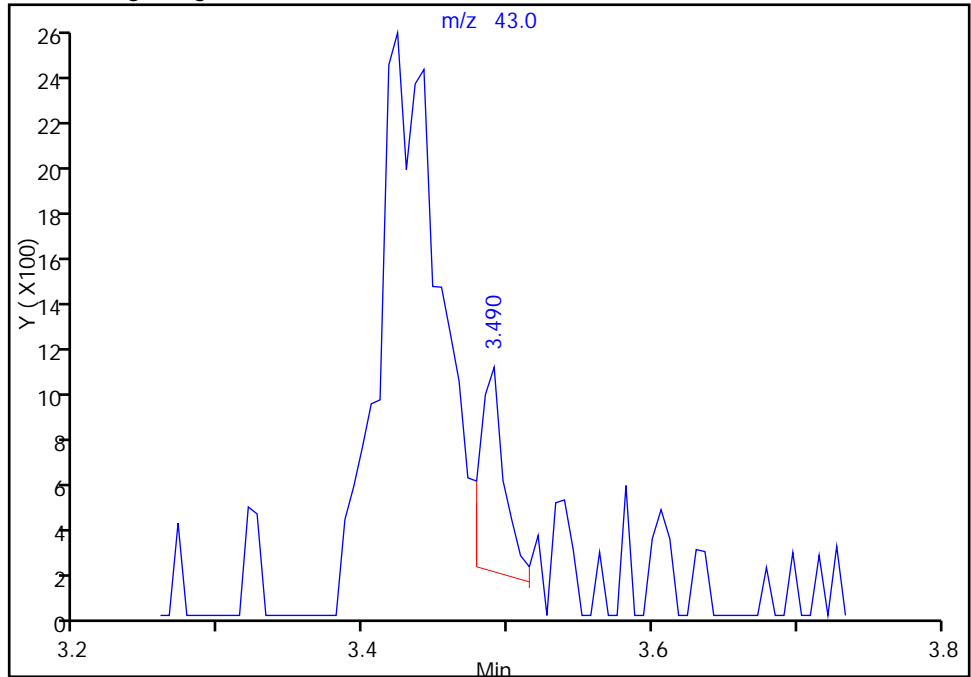

RT: 3.42
Area: 9111
Amount: 10.188134
Amount Units: ng

Manual Integration Results

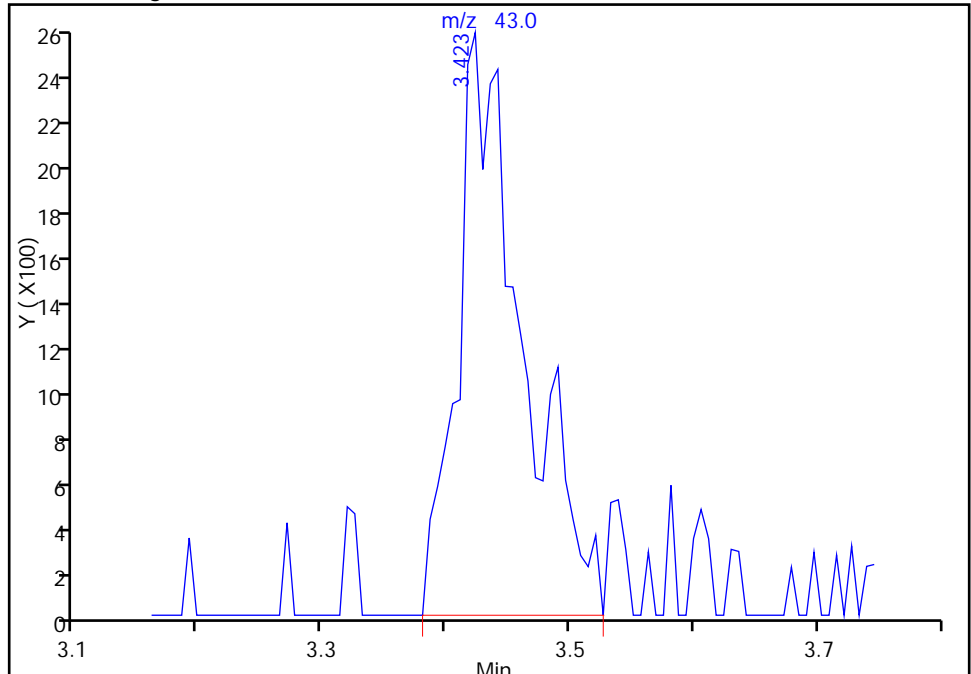

Reviewer: fergusond, 26-Sep-2015 08:19:14
Audit Action: Manually Integrated
Audit Reason: Incomplete Integration

FORM I
GC/MS VOA ORGANICS ANALYSIS DATA SHEET

Lab Name: TestAmerica Pittsburgh Job No.: 180-47835-1
 SDG No.: _____
 Client Sample ID: HD-RW-4 FOLK-0/1-0 Lab Sample ID: 180-47835-7
 Matrix: Water Lab File ID: 50924025.D
 Analysis Method: 8260C Date Collected: 09/16/2015 15:00
 Sample wt/vol: 5 (mL) Date Analyzed: 09/24/2015 20:51
 Soil Aliquot Vol: _____ Dilution Factor: 1
 Soil Extract Vol.: _____ GC Column: DB-624 ID: 0.18 (mm)
 % Moisture: _____ Level: (low/med) Low
 Analysis Batch No.: 154736 Units: ug/L

CAS NO.	COMPOUND NAME	RESULT	Q	RL	MDL
74-87-3	Chloromethane	ND	^c	1.0	0.28
75-01-4	Vinyl chloride	ND		1.0	0.23
74-83-9	Bromomethane	ND		1.0	0.31
75-00-3	Chloroethane	ND		1.0	0.21
75-35-4	1,1-Dichloroethene	ND		1.0	0.30
67-64-1	Acetone	ND	^c	5.0	2.5
75-15-0	Carbon disulfide	ND		1.0	0.21
75-09-2	Methylene Chloride	ND		1.0	0.13
156-60-5	trans-1,2-Dichloroethene	ND		1.0	0.17
1634-04-4	Methyl tert-butyl ether	ND		1.0	0.18
75-34-3	1,1-Dichloroethane	ND		1.0	0.12
156-59-2	cis-1,2-Dichloroethene	ND		1.0	0.24
74-97-5	Bromochloromethane	ND		1.0	0.18
78-93-3	2-Butanone (MEK)	ND	^c	5.0	0.55
67-66-3	Chloroform	0.50	J	1.0	0.17
71-55-6	1,1,1-Trichloroethane	ND		1.0	0.29
56-23-5	Carbon tetrachloride	ND		1.0	0.14
71-43-2	Benzene	ND		1.0	0.11
107-06-2	1,2-Dichloroethane	ND		1.0	0.21
79-01-6	Trichloroethene	ND		1.0	0.14
78-87-5	1,2-Dichloropropane	ND		1.0	0.095
75-27-4	Bromodichloromethane	ND		1.0	0.13
10061-01-5	cis-1,3-Dichloropropene	ND		1.0	0.19
108-10-1	4-Methyl-2-pentanone (MIBK)	ND		5.0	0.53
108-88-3	Toluene	ND		1.0	0.15
10061-02-6	trans-1,3-Dichloropropene	ND		1.0	0.15
79-00-5	1,1,2-Trichloroethane	ND		1.0	0.20
127-18-4	Tetrachloroethene	ND		1.0	0.15
591-78-6	2-Hexanone	ND		5.0	0.16
124-48-1	Dibromochloromethane	ND		1.0	0.14
106-93-4	1,2-Dibromoethane (EDB)	ND		1.0	0.18
108-90-7	Chlorobenzene	ND		1.0	0.14
630-20-6	1,1,1,2-Tetrachloroethane	ND		1.0	0.28
100-41-4	Ethylbenzene	ND		1.0	0.23
1330-20-7	Xylenes, Total	ND		3.0	0.49
100-42-5	Styrene	ND		1.0	0.097

FORM I
GC/MS VOA ORGANICS ANALYSIS DATA SHEET

Lab Name: TestAmerica Pittsburgh Job No.: 180-47835-1
 SDG No.: _____
 Client Sample ID: HD-RW-4 FOLK-0/1-0 Lab Sample ID: 180-47835-7
 Matrix: Water Lab File ID: 50924025.D
 Analysis Method: 8260C Date Collected: 09/16/2015 15:00
 Sample wt/vol: 5 (mL) Date Analyzed: 09/24/2015 20:51
 Soil Aliquot Vol: _____ Dilution Factor: 1
 Soil Extract Vol.: _____ GC Column: DB-624 ID: 0.18 (mm)
 % Moisture: _____ Level: (low/med) Low
 Analysis Batch No.: 154736 Units: ug/L

CAS NO.	COMPOUND NAME	RESULT	Q	RL	MDL
75-25-2	Bromoform	ND		1.0	0.19
79-34-5	1,1,2,2-Tetrachloroethane	ND		1.0	0.20
107-13-1	Acrylonitrile	ND		20	0.55
123-91-1	1,4-Dioxane	ND		200	34

CAS NO.	SURROGATE	%REC	Q	LIMITS
17060-07-0	1,2-Dichloroethane-d4 (Surr)	114		64-135
2037-26-5	Toluene-d8 (Surr)	95		71-118
460-00-4	4-Bromofluorobenzene (Surr)	88		70-118
1868-53-7	Dibromofluoromethane (Surr)	111		70-128

TestAmerica Pittsburgh
Target Compound Quantitation Report

Data File: \\ChromNA\Pittsburgh\ChromData\CHHP5\20150924-8665.b\50924025.D
 Lims ID: 180-47835-A-7 Lab Sample ID: 180-47835-7
 Client ID: HD-RW-4 FOLK-0/1-0
 Sample Type: Client
 Inject. Date: 24-Sep-2015 20:51:30 ALS Bottle#: 25 Worklist Smp#: 25
 Purge Vol: 5.000 mL Dil. Factor: 1.0000
 Sample Info: 180-47835-A-7
 Misc. Info.: 180-0008665-025
 Operator ID: 001562 Instrument ID: CHHP5
 Method: \\ChromNA\Pittsburgh\ChromData\CHHP5\20150924-8665.b\MSVOA_LL_CHHP5.m
 Limit Group: VOA 8260C ICAL
 Last Update: 25-Sep-2015 09:35:47 Calib Date: 26-Aug-2015 17:52:30
 Integrator: RTE ID Type: Deconvolution ID
 Quant Method: Internal Standard Quant By: Initial Calibration
 Last ICal File: \\ChromNA\Pittsburgh\ChromData\CHHP5\20150826-8300.b\50826014.D
 Column 1 : DB-624 (0.18 mm) Det: MS SCAN
 Process Host: XAWRK013

First Level Reviewer: fergusond

Date: 25-Sep-2015 09:35:47

Compound	Sig	RT (min.)	Exp RT (min.)	Dlt RT (min.)	Q	Response	OnCol Amt ng	Flags
* 1 TBA-d9 (IS)	65	4.266	4.286	-0.020	0	149547	1000.0	
* 2 Fluorobenzene (IS)	96	7.290	7.285	0.005	97	331361	50.0	
* 3 Chlorobenzene-d5	119	10.386	10.388	-0.002	90	80785	50.0	
* 4 1,4-Dichlorobenzene-d4	152	12.728	12.730	-0.002	97	109583	50.0	
\$ 5 Dibromofluoromethane (Surr	113	6.560	6.555	0.005	94	90567	55.7	
\$ 6 1,2-Dichloroethane-d4 (Sur	65	6.937	6.933	0.004	0	127654	57.1	
\$ 7 Toluene-d8 (Surr)	98	8.938	8.934	0.004	95	297381	47.7	
\$ 8 4-Bromofluorobenzene (Surr	95	11.573	11.568	0.005	86	103155	43.9	
12 Chloromethane	50		1.768				ND	
13 Vinyl chloride	62		1.908				ND	
15 Bromomethane	94		2.236				ND	
16 Chloroethane	64		2.382				ND	
22 1,1-Dichloroethene	96		3.337				ND	
24 Acetone	43		3.447				ND	
26 Carbon disulfide	76		3.629				ND	
31 Methylene Chloride	84		4.134				ND	
33 Acrylonitrile	53		4.517				ND	
34 trans-1,2-Dichloroethene	96		4.554				ND	
35 Methyl tert-butyl ether	73		4.578				ND	
37 1,1-Dichloroethane	63		5.199				ND	
45 cis-1,2-Dichloroethene	96		5.947				ND	
46 2-Butanone (MEK)	43		5.959				ND	
49 Chlorobromomethane	128		6.233				ND	
52 Chloroform	83	6.390	6.379	0.011	94	8537	2.50	
53 1,1,1-Trichloroethane	97		6.537				ND	
56 Carbon tetrachloride	117		6.714				ND	
58 Benzene	78		6.939				ND	
59 1,2-Dichloroethane	62		7.018				ND	
64 Trichloroethene	130		7.675				ND	
67 1,2-Dichloropropane	63		7.949				ND	
70 1,4-Dioxane	88		8.040				ND	

Compound	Sig	RT (min.)	Exp RT (min.)	Dlt RT (min.)	Q	Response	OnCol Amt ng	Flags
71 Dichlorobromomethane	83		8.228				ND	
74 cis-1,3-Dichloropropene	75		8.673				ND	
75 4-Methyl-2-pentanone (MIBK)	43		8.825				ND	
76 Toluene	91		9.001				ND	
77 trans-1,3-Dichloropropene	75		9.250				ND	
79 1,1,2-Trichloroethane	97		9.445				ND	
80 Tetrachloroethene	164		9.518				ND	
82 2-Hexanone	43		9.652				ND	
84 Chlorodibromomethane	129		9.816				ND	
85 Ethylene Dibromide	107		9.932				ND	
87 Chlorobenzene	112		10.418				ND	
89 1,1,1,2-Tetrachloroethane	131		10.510				ND	
90 Ethylbenzene	106		10.516				ND	
91 m-Xylene & p-Xylene	106		10.644				ND	
92 o-Xylene	106		11.027				ND	
93 Styrene	104		11.051				ND	
94 Bromoform	173		11.228				ND	
99 1,1,2,2-Tetrachloroethane	83		11.708				ND	
S 133 Xylenes, Total	106		1.000				ND	

Reagents:

VOA8260INT_00042

Amount Added: 2.00

Units: uL

Run Reagent

VOA8260SURR_00042

Amount Added: 2.00

Units: uL

Run Reagent

TestAmerica Pittsburgh

Data File: \\ChromNA\Pittsburgh\ChromData\CHHP5\20150924-8665.b\50924025.D

Injection Date: 24-Sep-2015 20:51:30

Instrument ID: CHHP5

Operator ID: 001562

Lims ID: 180-47835-A-7

Lab Sample ID: 180-47835-7

Worklist Smp#: 25

Client ID: HD-RW-4 FOLK-0/1-0

Purge Vol: 5.000 mL

Dil. Factor: 1.0000

ALS Bottle#: 25

Method: MSVOA_LL_CHHP5

Limit Group: VOA 8260C ICAL

Column: DB-624 (0.18 mm)

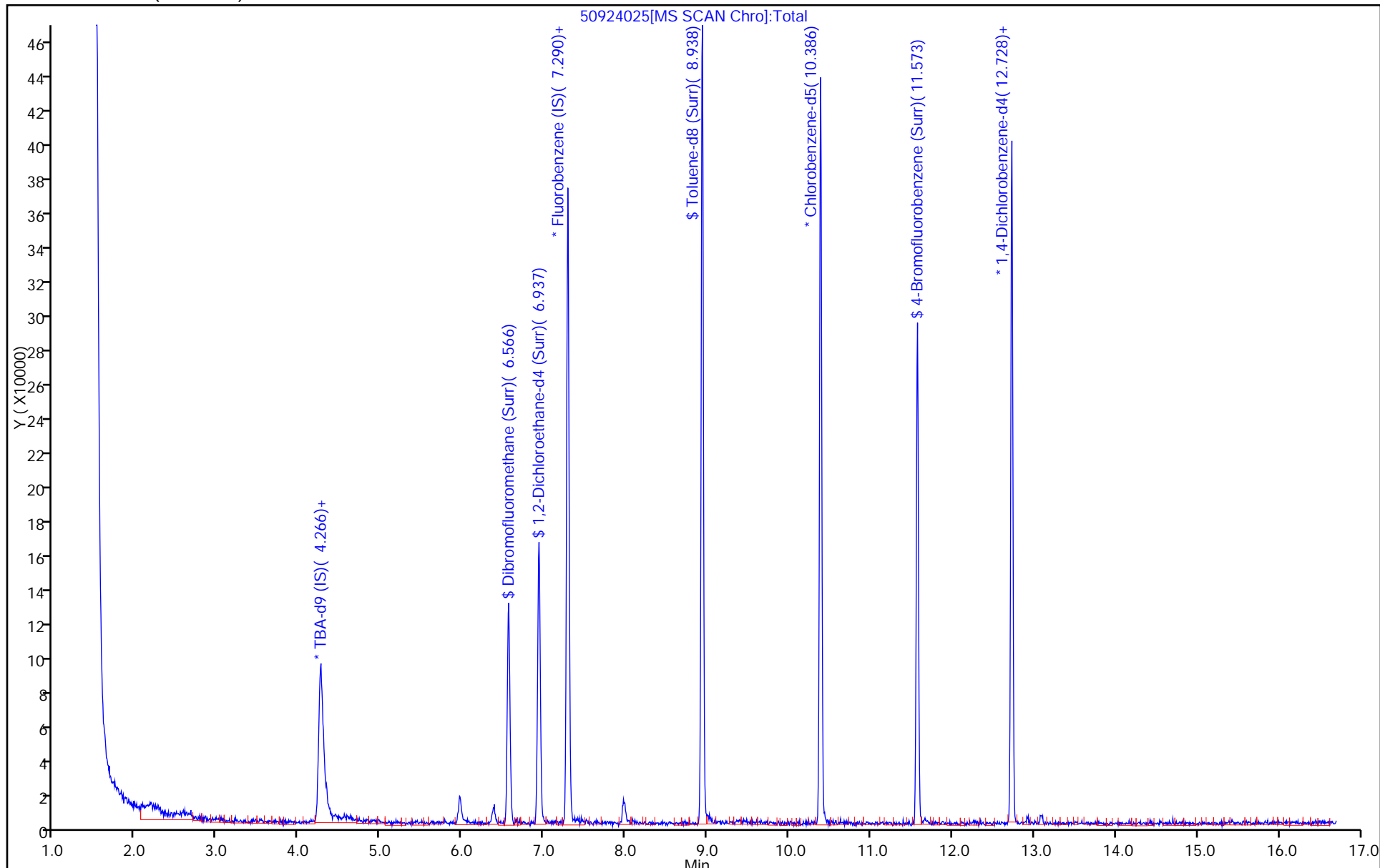

TestAmerica Pittsburgh

Data File: \\ChromNA\Pittsburgh\ChromData\CHHP5\20150924-8665.b\50924025.D

Injection Date: 24-Sep-2015 20:51:30

Instrument ID: CHHP5

Lims ID: 180-47835-A-7

Lab Sample ID: 180-47835-7

Client ID: HD-RW-4 FOLK-0/1-0

Operator ID: 001562

ALS Bottle#: 25 Worklist Smp#: 25

Purge Vol: 5.000 mL

Dil. Factor: 1.0000

Method: MSVOA_LL_CHHP5

Limit Group: VOA 8260C ICAL

Column: DB-624 (0.18 mm)

Detector: MS SCAN

52 Chloroform, CAS: 67-66-3

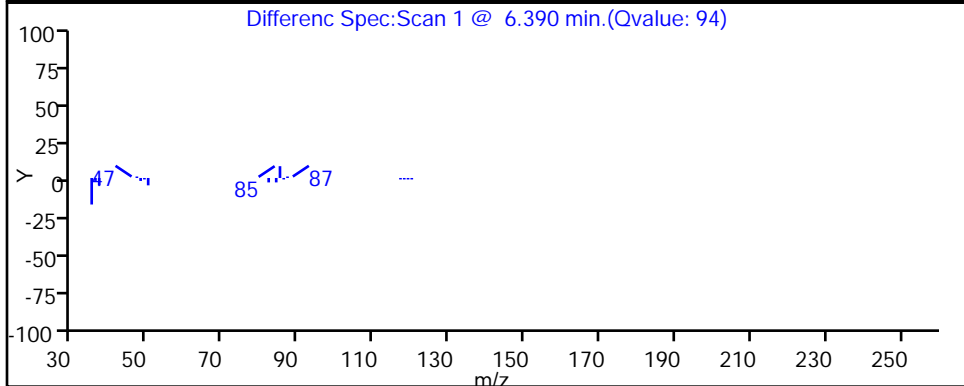
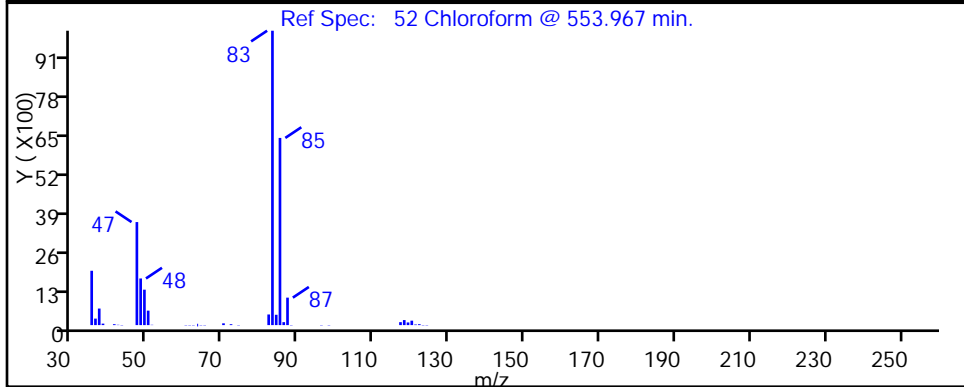
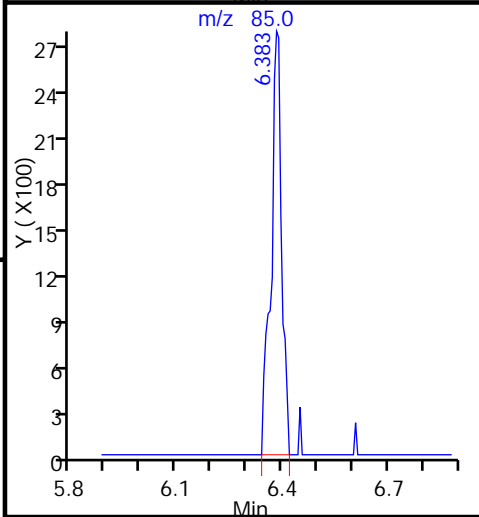
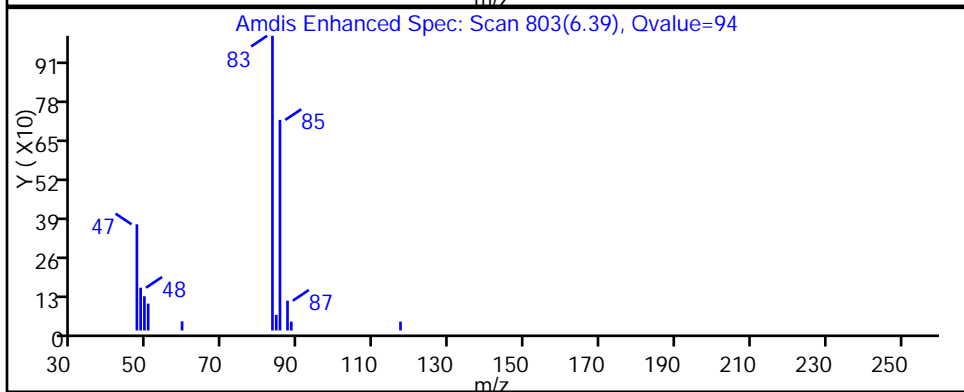
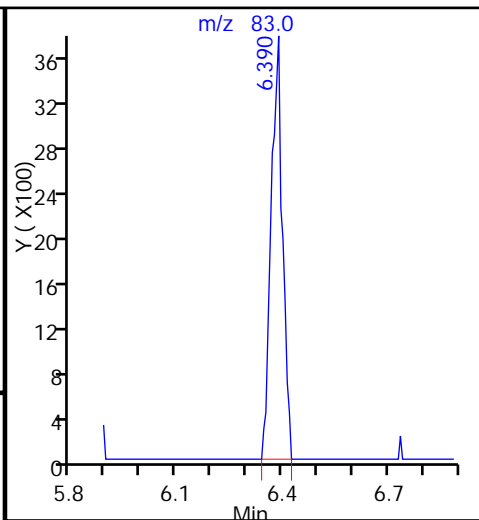
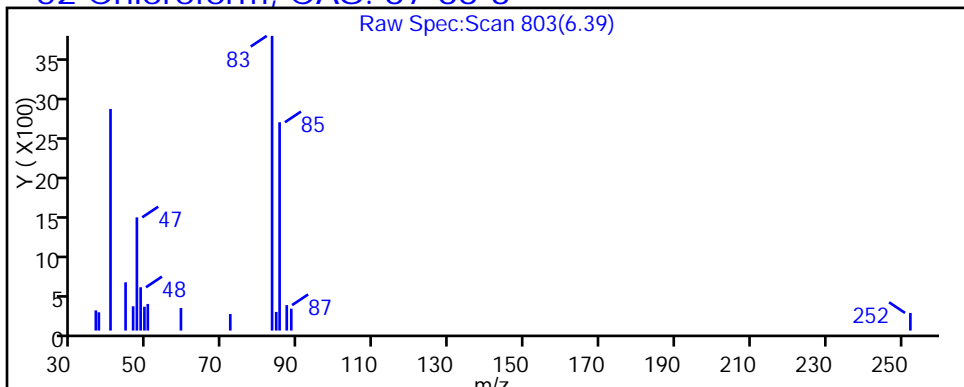

FORM I
GC/MS VOA ORGANICS ANALYSIS DATA SHEET

Lab Name: TestAmerica Pittsburgh Job No.: 180-47835-1
 SDG No.: _____
 Client Sample ID: HD-MW-136A-356/356.5-0 Lab Sample ID: 180-47835-8
 Matrix: Water Lab File ID: 50926024.D
 Analysis Method: 8260C Date Collected: 09/16/2015 15:30
 Sample wt/vol: 5 (mL) Date Analyzed: 09/26/2015 20:55
 Soil Aliquot Vol: _____ Dilution Factor: 50
 Soil Extract Vol.: _____ GC Column: DB-624 ID: 0.18 (mm)
 % Moisture: _____ Level: (low/med) Low
 Analysis Batch No.: 154963 Units: ug/L

CAS NO.	COMPOUND NAME	RESULT	Q	RL	MDL
74-87-3	Chloromethane	ND		50	14
75-01-4	Vinyl chloride	19	J	50	11
74-83-9	Bromomethane	ND		50	16
75-00-3	Chloroethane	ND		50	11
75-35-4	1,1-Dichloroethene	21	J	50	15
67-64-1	Acetone	ND		250	130
75-15-0	Carbon disulfide	ND		50	11
75-09-2	Methylene Chloride	ND		50	6.3
156-60-5	trans-1,2-Dichloroethene	ND		50	8.5
1634-04-4	Methyl tert-butyl ether	ND		50	9.2
75-34-3	1,1-Dichloroethane	12	J	50	5.8
156-59-2	cis-1,2-Dichloroethene	2300		50	12
74-97-5	Bromochloromethane	ND		50	9.0
78-93-3	2-Butanone (MEK)	ND		250	27
67-66-3	Chloroform	ND		50	8.5
71-55-6	1,1,1-Trichloroethane	20	J	50	14
56-23-5	Carbon tetrachloride	ND		50	6.8
71-43-2	Benzene	ND		50	5.3
107-06-2	1,2-Dichloroethane	ND		50	11
79-01-6	Trichloroethene	8000	E	50	7.2
78-87-5	1,2-Dichloropropane	ND		50	4.7
75-27-4	Bromodichloromethane	ND		50	6.5
10061-01-5	cis-1,3-Dichloropropene	ND	^c	50	9.3
108-10-1	4-Methyl-2-pentanone (MIBK)	ND	^c	250	26
108-88-3	Toluene	ND		50	7.5
10061-02-6	trans-1,3-Dichloropropene	ND	^c	50	7.4
79-00-5	1,1,2-Trichloroethane	ND		50	10
127-18-4	Tetrachloroethene	2100		50	7.4
591-78-6	2-Hexanone	ND		250	8.0
124-48-1	Dibromochloromethane	ND		50	6.8
106-93-4	1,2-Dibromoethane (EDB)	ND		50	9.0
108-90-7	Chlorobenzene	ND		50	6.8
630-20-6	1,1,1,2-Tetrachloroethane	ND		50	14
100-41-4	Ethylbenzene	ND		50	11
1330-20-7	Xylenes, Total	ND		150	24
100-42-5	Styrene	ND		50	4.8

FORM I
GC/MS VOA ORGANICS ANALYSIS DATA SHEET

Lab Name: TestAmerica Pittsburgh Job No.: 180-47835-1
 SDG No.: _____
 Client Sample ID: HD-MW-136A-356/356.5-0 Lab Sample ID: 180-47835-8
 Matrix: Water Lab File ID: 50926024.D
 Analysis Method: 8260C Date Collected: 09/16/2015 15:30
 Sample wt/vol: 5 (mL) Date Analyzed: 09/26/2015 20:55
 Soil Aliquot Vol: _____ Dilution Factor: 50
 Soil Extract Vol.: _____ GC Column: DB-624 ID: 0.18 (mm)
 % Moisture: _____ Level: (low/med) Low
 Analysis Batch No.: 154963 Units: ug/L

CAS NO.	COMPOUND NAME	RESULT	Q	RL	MDL
75-25-2	Bromoform	ND		50	9.6
79-34-5	1,1,2,2-Tetrachloroethane	ND		50	10
107-13-1	Acrylonitrile	ND		1000	27
123-91-1	1,4-Dioxane	ND		10000	1700

CAS NO.	SURROGATE	%REC	Q	LIMITS
17060-07-0	1,2-Dichloroethane-d4 (Surr)	98		64-135
2037-26-5	Toluene-d8 (Surr)	93		71-118
460-00-4	4-Bromofluorobenzene (Surr)	86		70-118
1868-53-7	Dibromofluoromethane (Surr)	106		70-128

TestAmerica Pittsburgh
Target Compound Quantitation Report

Data File: \\ChromNA\Pittsburgh\ChromData\CHHP5\20150926-8699.b\50926024.D
 Lims ID: 180-47835-A-8 Lab Sample ID: 180-47835-8
 Client ID: HD-MW-136A-356/356.5-0
 Sample Type: Client
 Inject. Date: 26-Sep-2015 20:55:30 ALS Bottle#: 23 Worklist Smp#: 24
 Purge Vol: 5.000 mL Dil. Factor: 50.0000
 Sample Info: 180-47835-A-8, 50x
 Misc. Info.: 180-0008699-024
 Operator ID: 001562 Instrument ID: CHHP5
 Method: \\ChromNA\Pittsburgh\ChromData\CHHP5\20150926-8699.b\MSVOA_LL_CHHP5.m
 Limit Group: VOA 8260C ICAL
 Last Update: 28-Sep-2015 07:44:27 Calib Date: 26-Aug-2015 17:52:30
 Integrator: RTE ID Type: Deconvolution ID
 Quant Method: Internal Standard Quant By: Initial Calibration
 Last ICal File: \\ChromNA\Pittsburgh\ChromData\CHHP5\20150826-8300.b\50826014.D
 Column 1 : DB-624 (0.18 mm) Det: MS SCAN
 Process Host: XAWRK009

First Level Reviewer: fergusond

Date: 28-Sep-2015 07:44:27

Compound	Sig	RT (min.)	Exp RT (min.)	Dlt RT (min.)	Q	Response	OnCol Amt ng	Flags
* 1 TBA-d9 (IS)	65	4.260	4.265	-0.005	0	92892	1000.0	
* 2 Fluorobenzene (IS)	96	7.290	7.289	0.001	98	311963	50.0	
* 3 Chlorobenzene-d5	119	10.386	10.385	0.001	87	79627	50.0	
* 4 1,4-Dichlorobenzene-d4	152	12.729	12.727	0.002	96	108529	50.0	
\$ 5 Dibromofluoromethane (Surr	113	6.566	6.565	0.001	93	80881	52.8	
\$ 6 1,2-Dichloroethane-d4 (Sur	65	6.937	6.936	0.001	0	103143	49.0	
\$ 7 Toluene-d8 (Surr)	98	8.939	8.937	0.002	94	285646	46.5	
\$ 8 4-Bromofluorobenzene (Surr	95	11.573	11.572	0.001	89	99856	43.1	
12 Chloromethane	50		1.771				ND	
13 Vinyl chloride	62	1.900	1.905	-0.005	94	4472	1.95	
15 Bromomethane	94		2.239				ND	
16 Chloroethane	64		2.398				ND	
22 1,1-Dichloroethene	96	3.342	3.353	-0.011	93	3616	2.08	
24 Acetone	43		3.450				ND	
26 Carbon disulfide	76		3.639				ND	
31 Methylene Chloride	84		4.138				ND	
33 Acrylonitrile	53		4.521				ND	
34 trans-1,2-Dichloroethene	96		4.569				ND	
35 Methyl tert-butyl ether	73		4.582				ND	
37 1,1-Dichloroethane	63	5.203	5.202	0.001	1	4441	1.19	
45 cis-1,2-Dichloroethene	96	5.958	5.950	0.008	82	471666	234.0	
46 2-Butanone (MEK)	43		5.963				ND	
49 Chlorobromomethane	128		6.242				ND	
52 Chloroform	83		6.382				ND	
53 1,1,1-Trichloroethane	97	6.548	6.547	0.001	96	4683	1.97	
56 Carbon tetrachloride	117		6.717				ND	
58 Benzene	78		6.948				ND	
59 1,2-Dichloroethane	62		7.021				ND	
64 Trichloroethene	130	7.679	7.678	0.001	96	1513939	804.5	E
67 1,2-Dichloropropane	63		7.946				ND	
70 1,4-Dioxane	88		8.031				ND	

Compound	Sig	RT (min.)	Exp RT (min.)	Dlt RT (min.)	Q	Response	OnCol Amt ng	Flags
71 Dichlorobromomethane	83		8.232					ND
74 cis-1,3-Dichloropropene	75		8.676					ND
75 4-Methyl-2-pentanone (MIBK)	43		8.828					ND
76 Toluene	91		9.004					ND
77 trans-1,3-Dichloropropene	75		9.254					ND
79 1,1,2-Trichloroethane	97		9.448					ND
80 Tetrachloroethene	164	9.517	9.515	0.001	98	326821	213.6	
82 2-Hexanone	43		9.655					ND
84 Chlorodibromomethane	129		9.813					ND
85 Ethylene Dibromide	107		9.929					ND
87 Chlorobenzene	112		10.416					ND
89 1,1,1,2-Tetrachloroethane	131		10.513					ND
90 Ethylbenzene	106		10.519					ND
91 m-Xylene & p-Xylene	106		10.647					ND
92 o-Xylene	106		11.030					ND
93 Styrene	104		11.048					ND
94 Bromoform	173		11.231					ND
99 1,1,2,2-Tetrachloroethane	83		11.705					ND
S 133 Xylenes, Total	106		1.000					ND

QC Flag Legend

Processing Flags

E - Exceeded Maximum Amount

Reagents:

VOA8260INT_00042

Amount Added: 2.00

Units: uL

Run Reagent

VOA8260SURR_00042

Amount Added: 2.00

Units: uL

Run Reagent

TestAmerica Pittsburgh

Data File: \\ChromNA\Pittsburgh\ChromData\CHHP5\20150926-8699.b\50926024.D

Injection Date: 26-Sep-2015 20:55:30

Instrument ID: CHHP5

Operator ID: 001562

Lims ID: 180-47835-A-8

Lab Sample ID: 180-47835-8

Worklist Smp#: 24

Client ID: HD-MW-136A-356/356.5-0

Purge Vol: 5.000 mL

Dil. Factor: 50.0000

ALS Bottle#: 23

Method: MSVOA_LL_CHHP5

Limit Group: VOA 8260C ICAL

Column: DB-624 (0.18 mm)

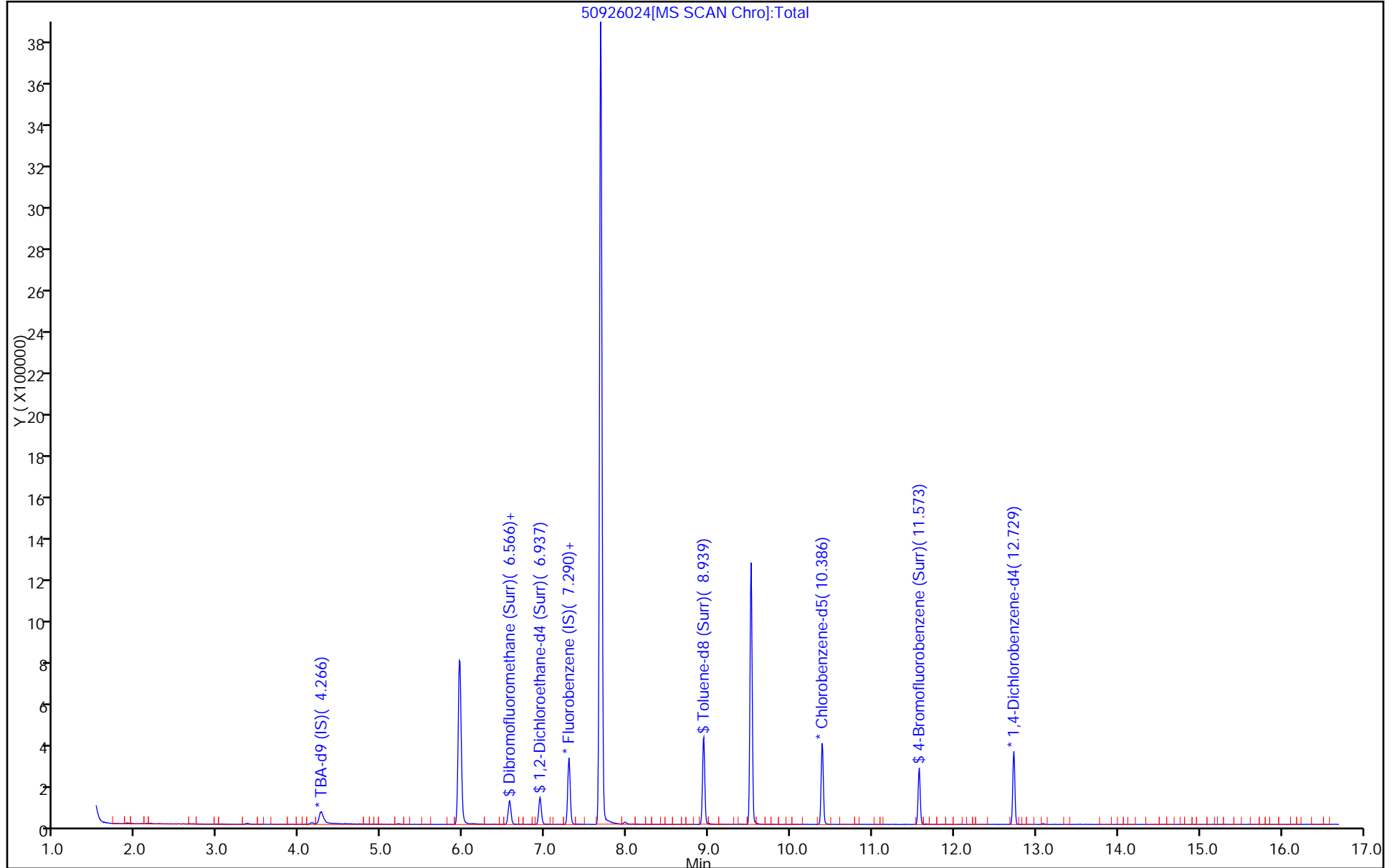

TestAmerica Pittsburgh

Data File: \\ChromNA\Pittsburgh\ChromData\CHHP5\20150926-8699.b\50926024.D

Injection Date: 26-Sep-2015 20:55:30

Instrument ID: CHHP5

Lims ID: 180-47835-A-8

Lab Sample ID: 180-47835-8

Client ID: HD-MW-136A-356/356.5-0

Operator ID: 001562

ALS Bottle#: 23

Worklist Smp#: 24

Purge Vol: 5.000 mL

Dil. Factor: 50.0000

Method: MSVOA_LL_CHHP5

Limit Group: VOA 8260C ICAL

Column: DB-624 (0.18 mm)

Detector: MS SCAN

13 Vinyl chloride, CAS: 75-01-4

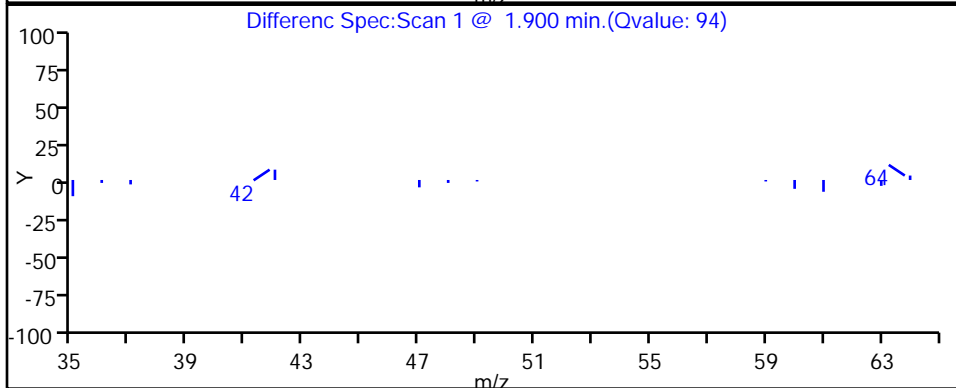
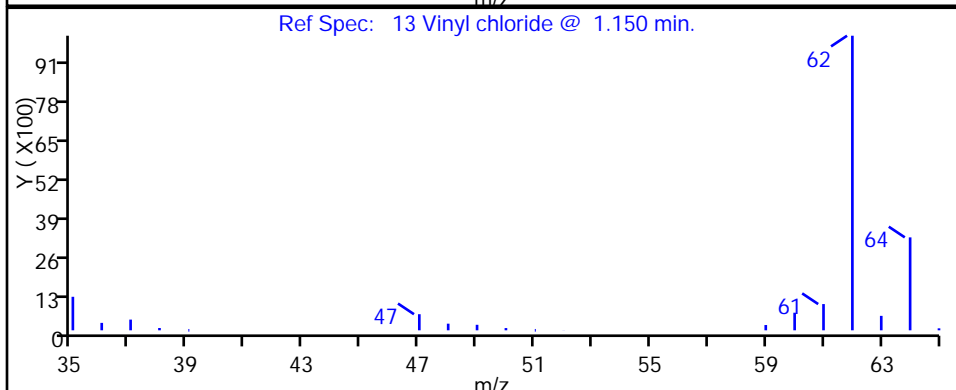
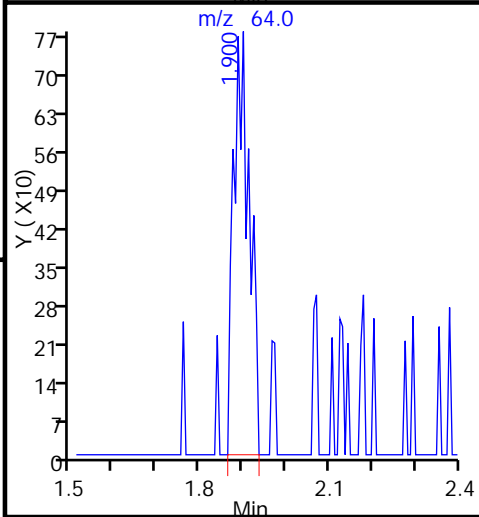
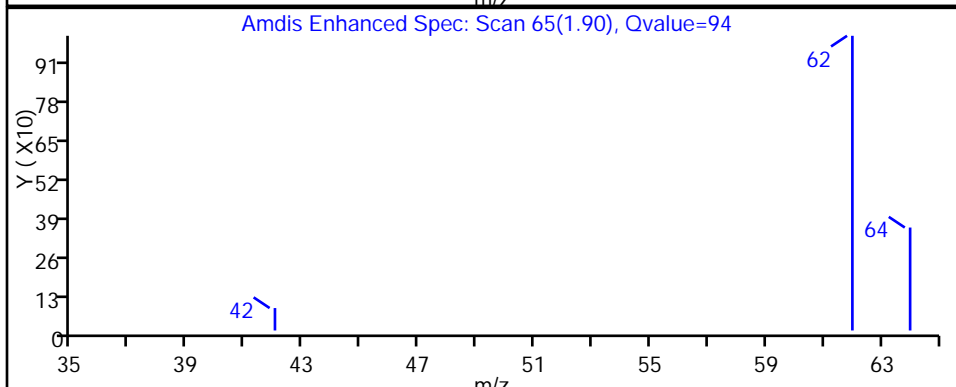
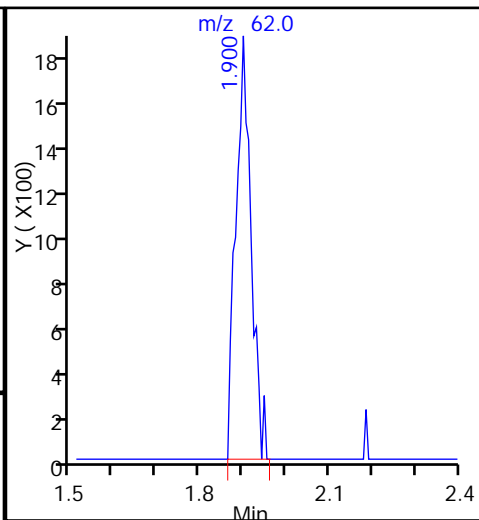
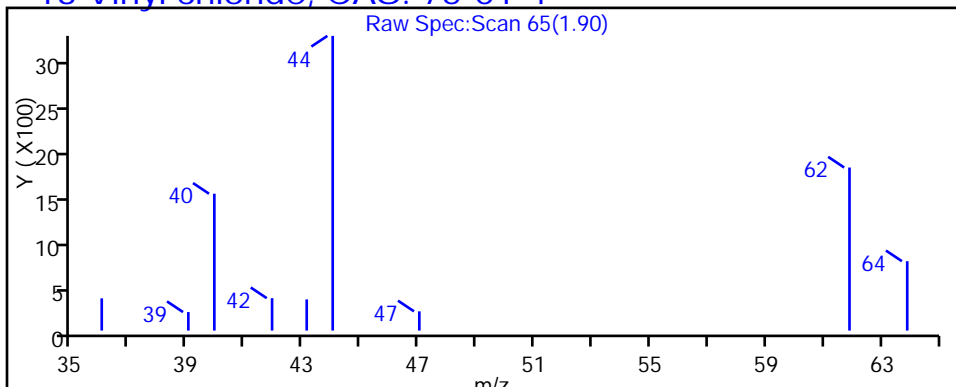

TestAmerica Pittsburgh

Data File: \\ChromNA\Pittsburgh\ChromData\CHHP5\20150926-8699.b\50926024.D

Injection Date: 26-Sep-2015 20:55:30

Instrument ID: CHHP5

Lims ID: 180-47835-A-8

Lab Sample ID: 180-47835-8

Client ID: HD-MW-136A-356/356.5-0

Operator ID: 001562

ALS Bottle#: 23

Worklist Smp#: 24

Purge Vol: 5.000 mL

Dil. Factor: 50.0000

Method: MSVOA_LL_CHHP5

Limit Group: VOA 8260C ICAL

Column: DB-624 (0.18 mm)

Detector: MS SCAN

22 1,1-Dichloroethene, CAS: 75-35-4

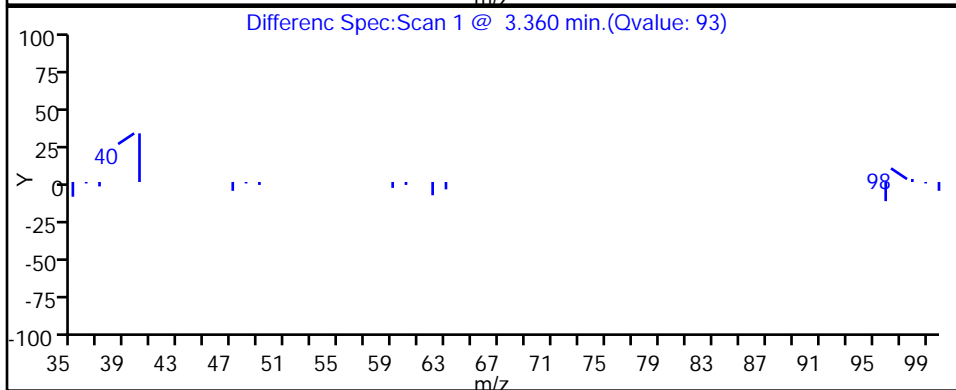
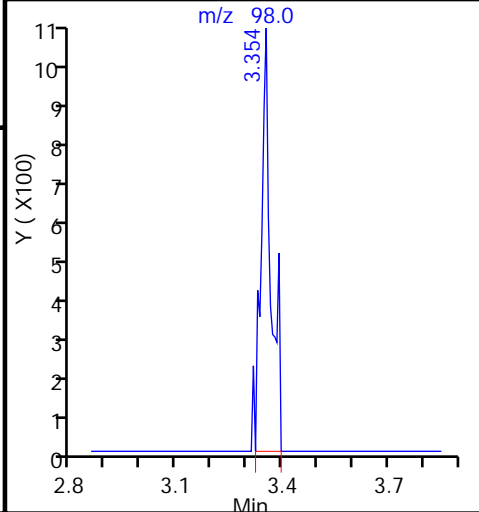
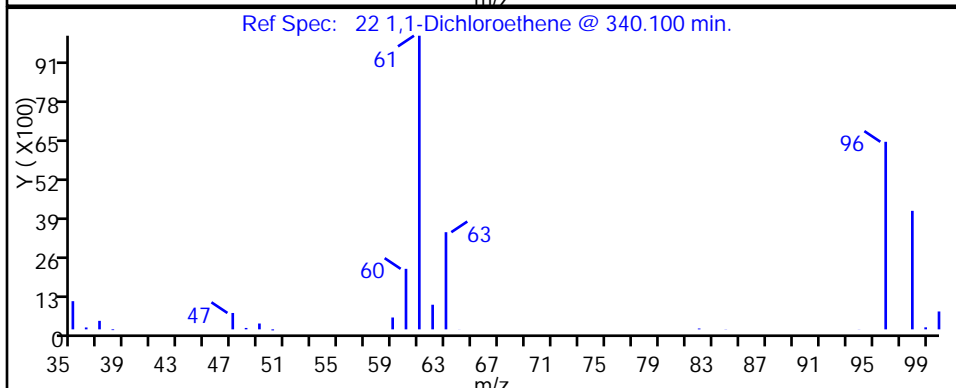
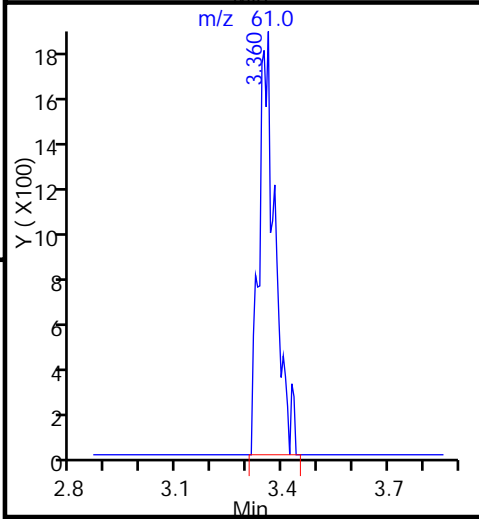
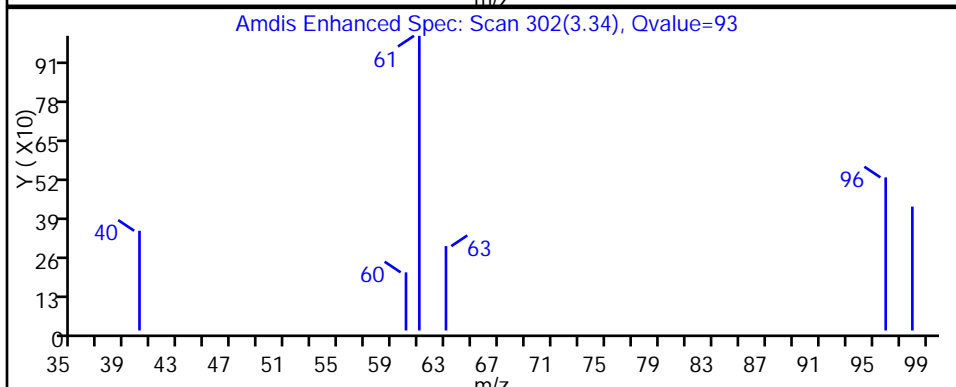
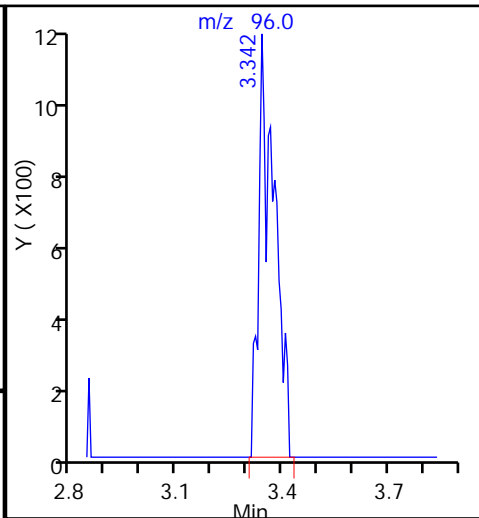
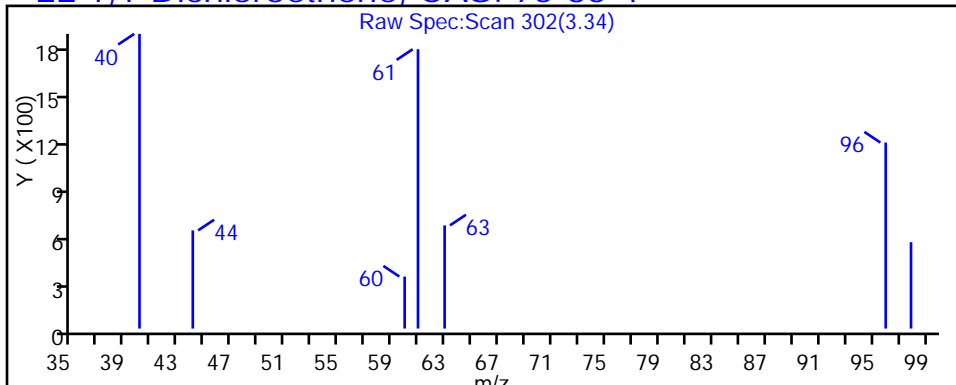

TestAmerica Pittsburgh

Data File: \\ChromNA\Pittsburgh\ChromData\CHHP5\20150926-8699.b\50926024.D

Injection Date: 26-Sep-2015 20:55:30

Instrument ID: CHHP5

Lims ID: 180-47835-A-8

Lab Sample ID: 180-47835-8

Client ID: HD-MW-136A-356/356.5-0

Operator ID: 001562

ALS Bottle#: 23

Worklist Smp#: 24

Purge Vol: 5.000 mL

Dil. Factor: 50.0000

Method: MSVOA_LL_CHHP5

Limit Group: VOA 8260C ICAL

Column: DB-624 (0.18 mm)

Detector: MS SCAN

37 1,1-Dichloroethane, CAS: 75-34-3

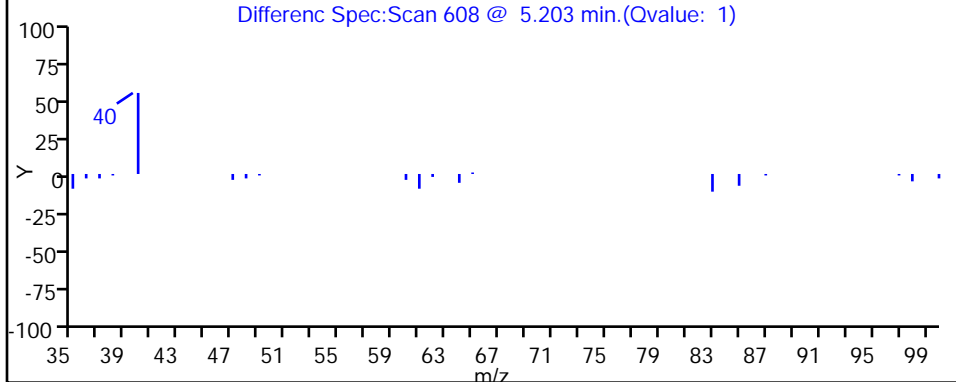
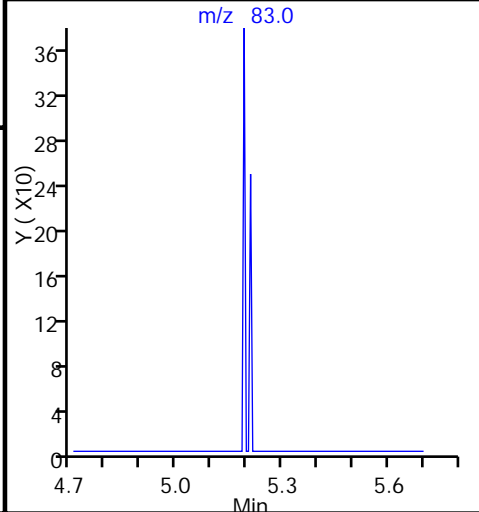
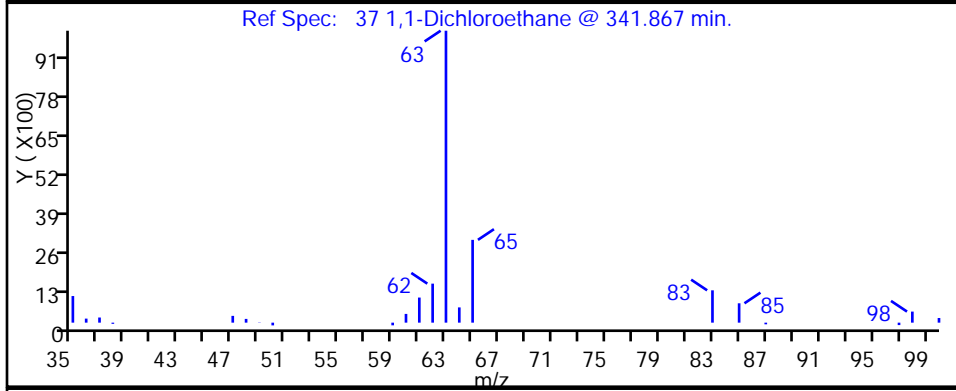
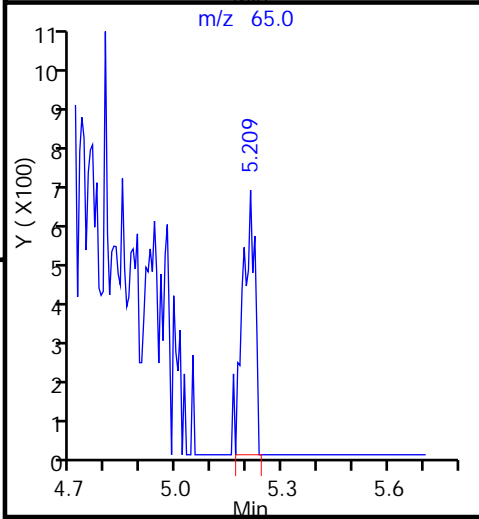
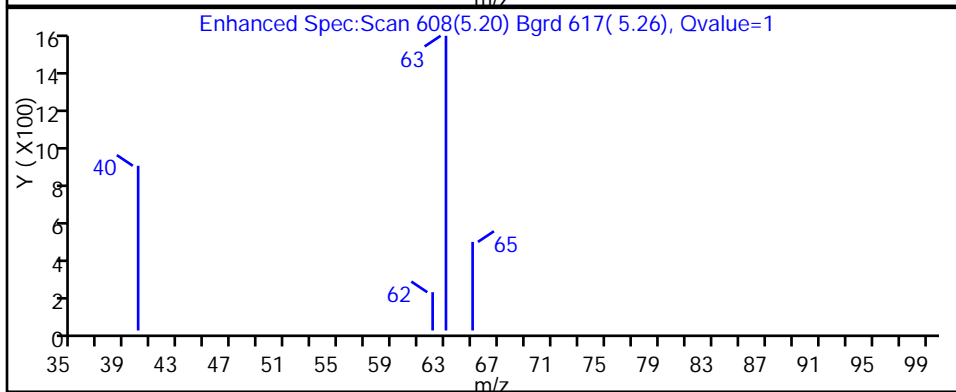
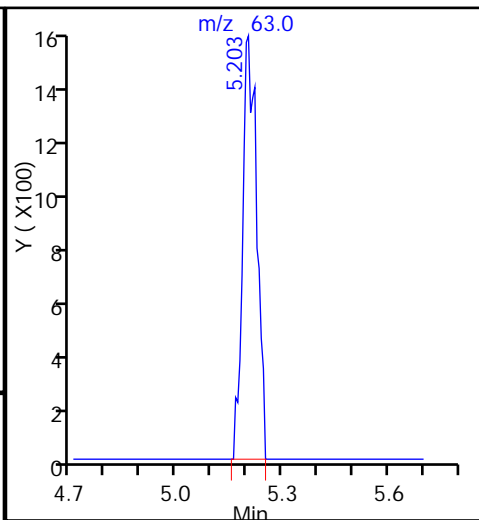
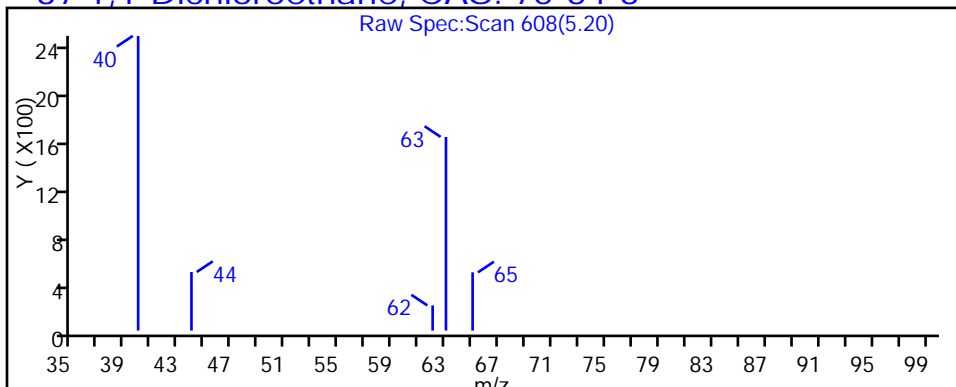

TestAmerica Pittsburgh

Data File: \\ChromNA\Pittsburgh\ChromData\CHHP5\20150926-8699.b\50926024.D

Injection Date: 26-Sep-2015 20:55:30

Instrument ID: CHHP5

Lims ID: 180-47835-A-8

Lab Sample ID: 180-47835-8

Client ID: HD-MW-136A-356/356.5-0

Operator ID: 001562

ALS Bottle#: 23

Worklist Smp#: 24

Purge Vol: 5.000 mL

Dil. Factor: 50.0000

Method: MSVOA_LL_CHHP5

Limit Group: VOA 8260C ICAL

Column: DB-624 (0.18 mm)

Detector: MS SCAN

45 cis-1,2-Dichloroethene, CAS: 156-59-2

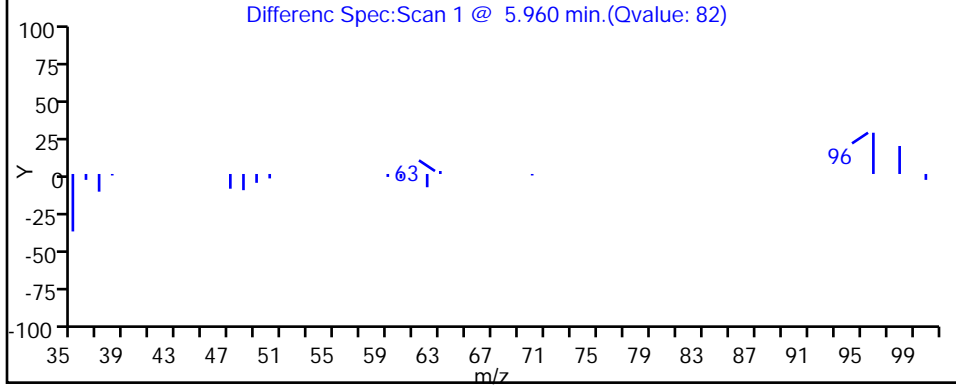
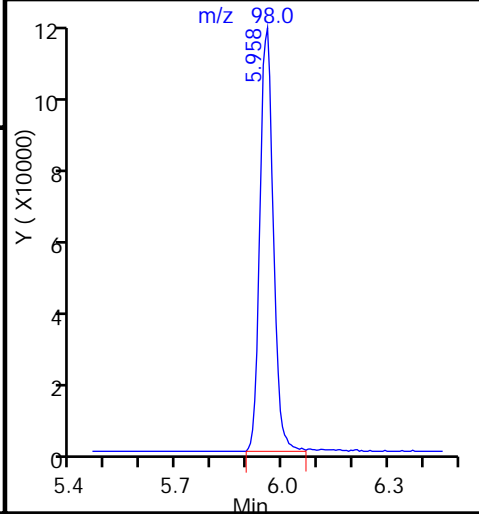
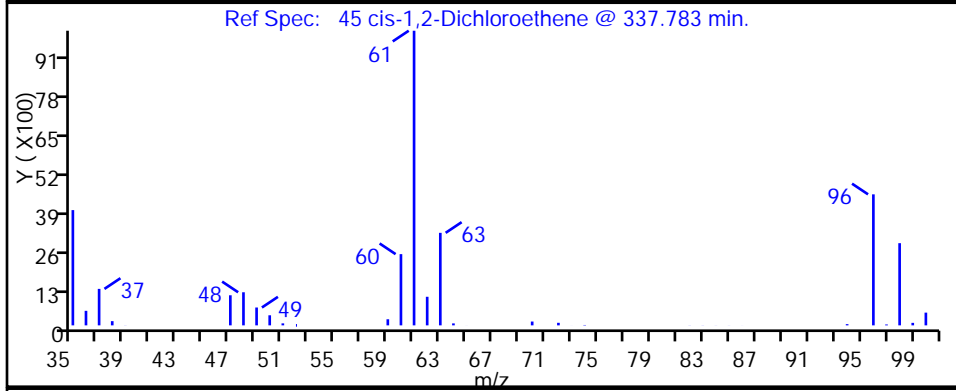
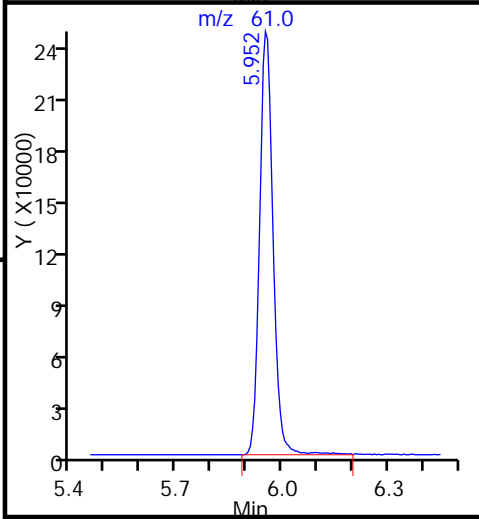
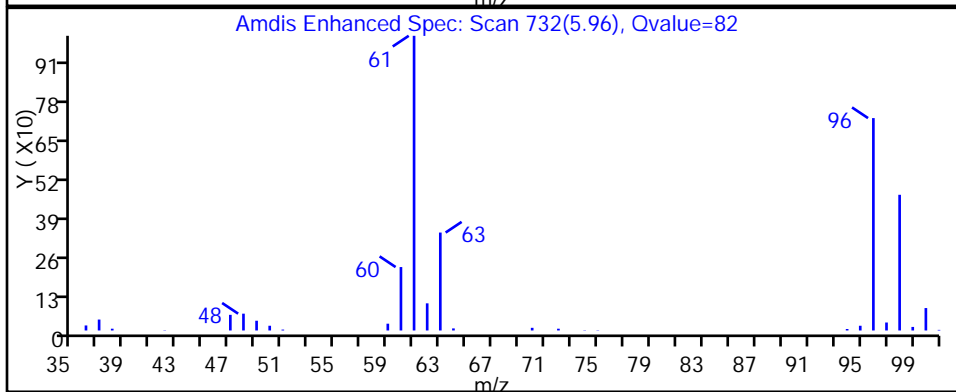
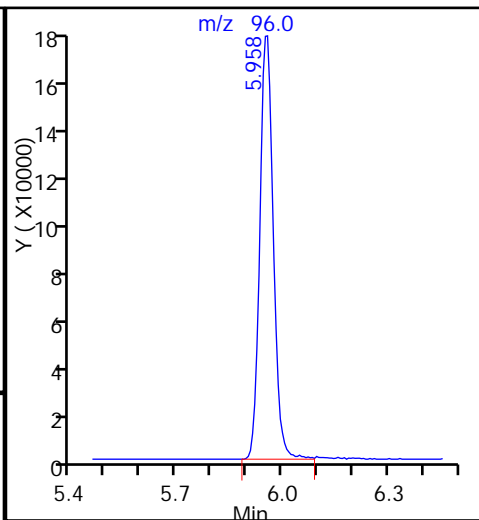
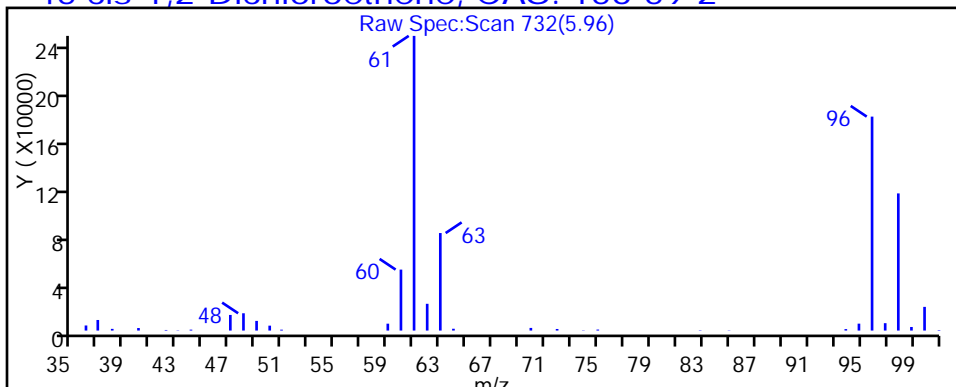

TestAmerica Pittsburgh

Data File: \\ChromNA\Pittsburgh\ChromData\CHHP5\20150926-8699.b\50926024.D

Injection Date: 26-Sep-2015 20:55:30

Instrument ID: CHHP5

Lims ID: 180-47835-A-8

Lab Sample ID: 180-47835-8

Client ID: HD-MW-136A-356/356.5-0

Operator ID: 001562

ALS Bottle#: 23

Worklist Smp#: 24

Purge Vol: 5.000 mL

Dil. Factor: 50.0000

Method: MSVOA_LL_CHHP5

Limit Group: VOA 8260C ICAL

Column: DB-624 (0.18 mm)

Detector: MS SCAN

53 1,1,1-Trichloroethane, CAS: 71-55-6

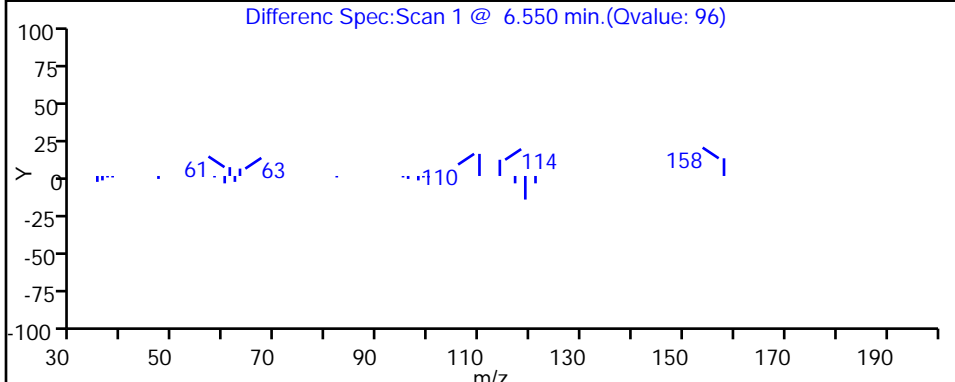
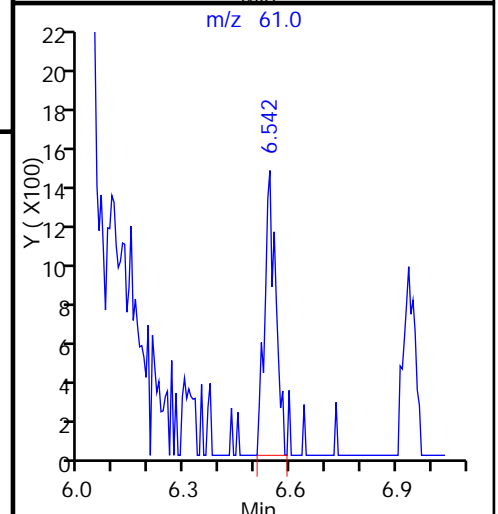
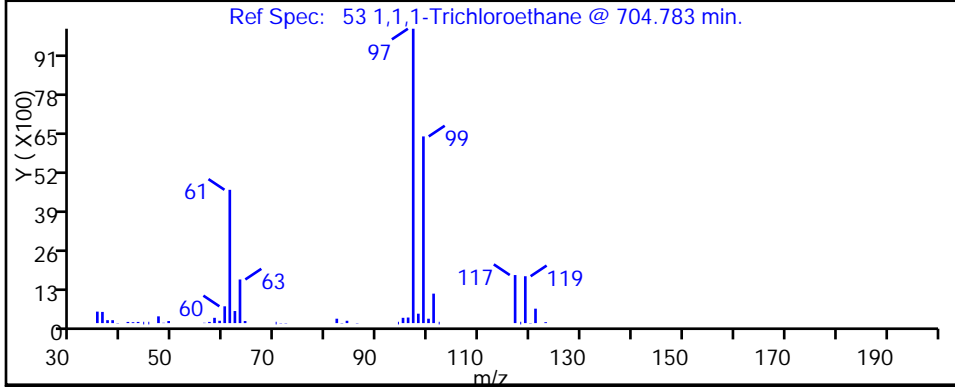
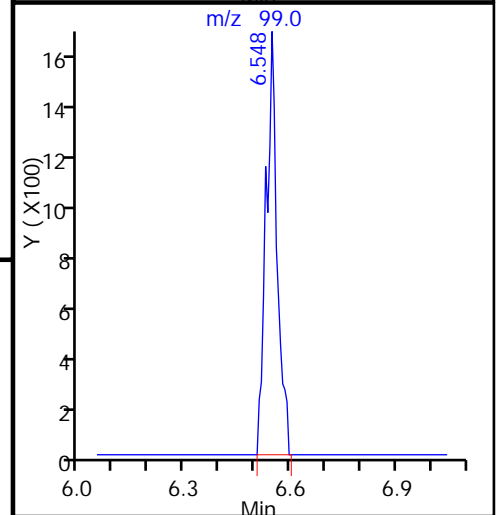
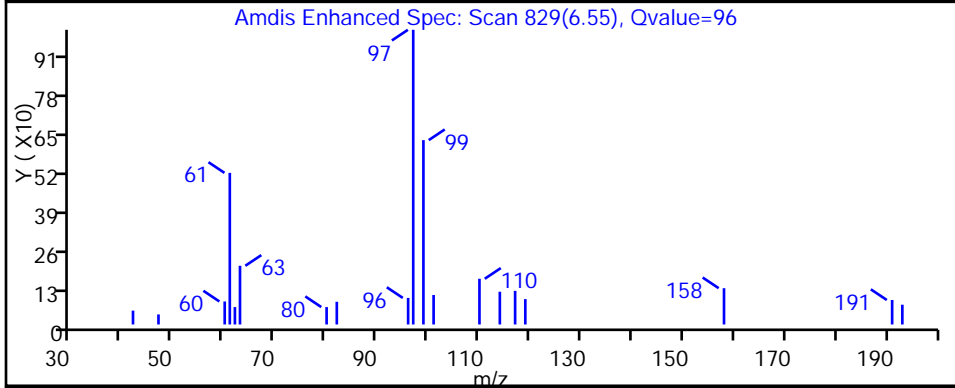
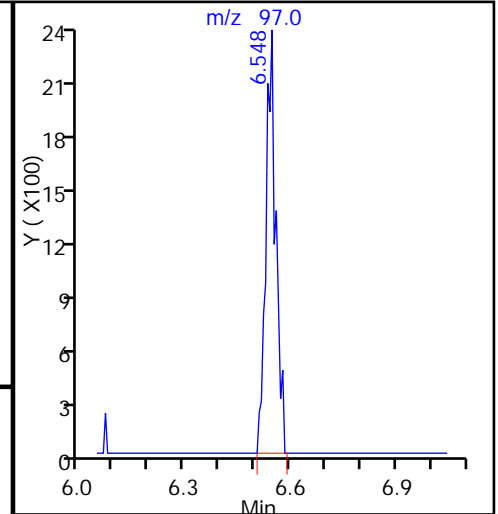
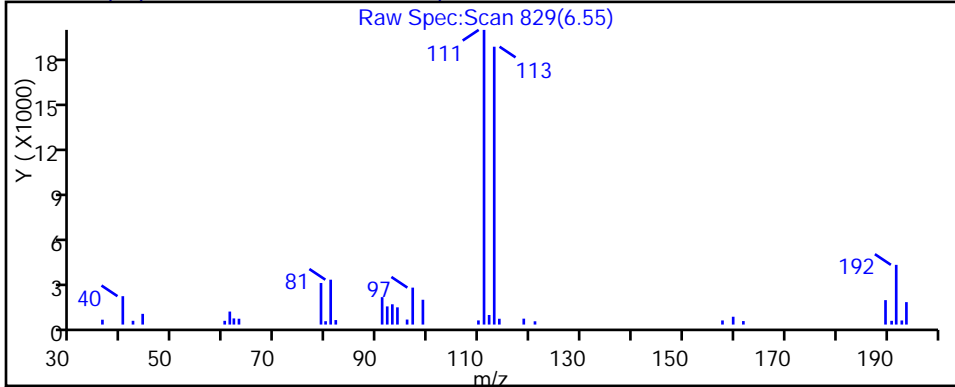

TestAmerica Pittsburgh

Data File: \\ChromNA\Pittsburgh\ChromData\CHHP5\20150926-8699.b\50926024.D

Injection Date: 26-Sep-2015 20:55:30

Instrument ID: CHHP5

Lims ID: 180-47835-A-8

Lab Sample ID: 180-47835-8

Client ID: HD-MW-136A-356/356.5-0

Operator ID: 001562

ALS Bottle#: 23

Worklist Smp#: 24

Purge Vol: 5.000 mL

Dil. Factor: 50.0000

Method: MSVOA_LL_CHHP5

Limit Group: VOA 8260C ICAL

Column: DB-624 (0.18 mm)

Detector: MS SCAN

64 Trichloroethene, CAS: 79-01-6

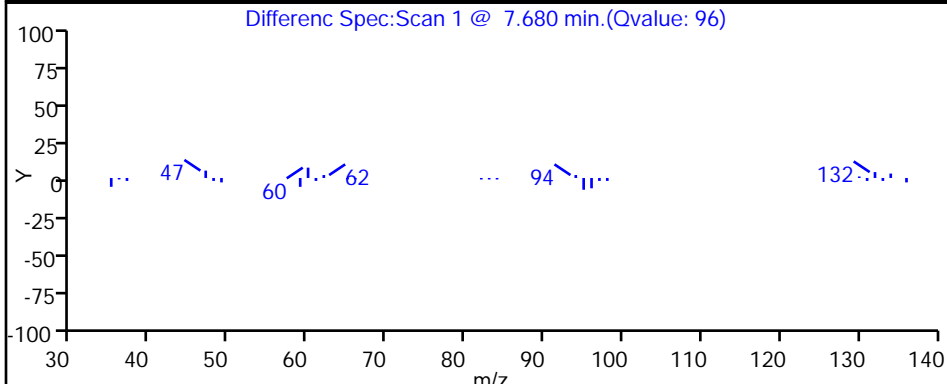
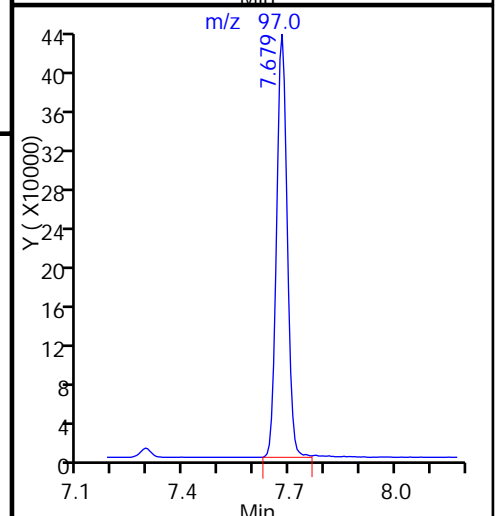
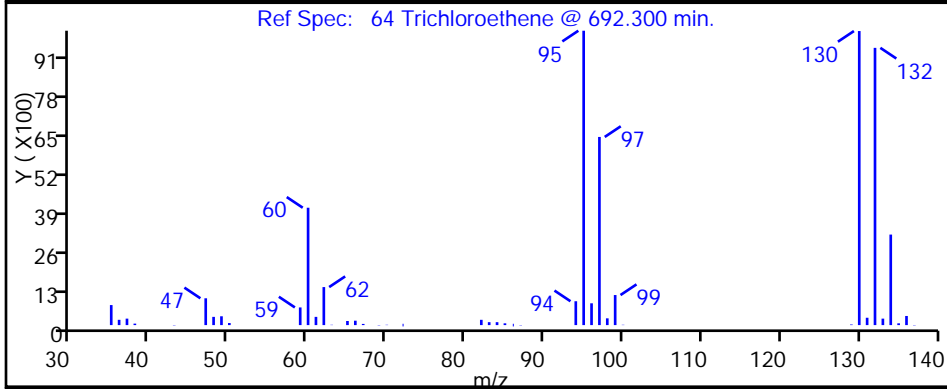
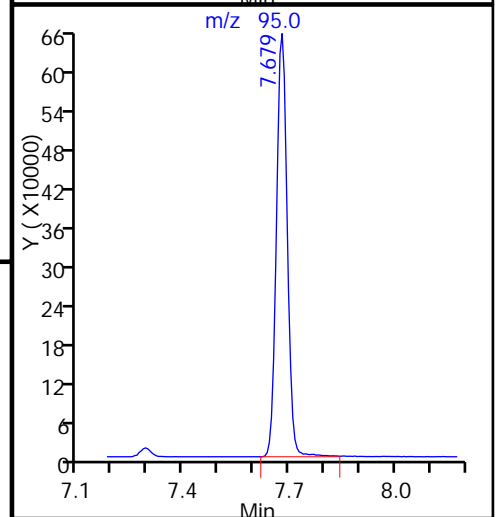
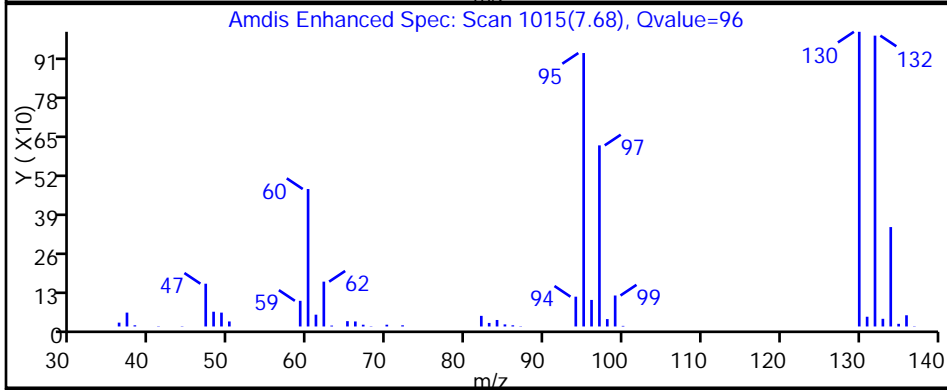
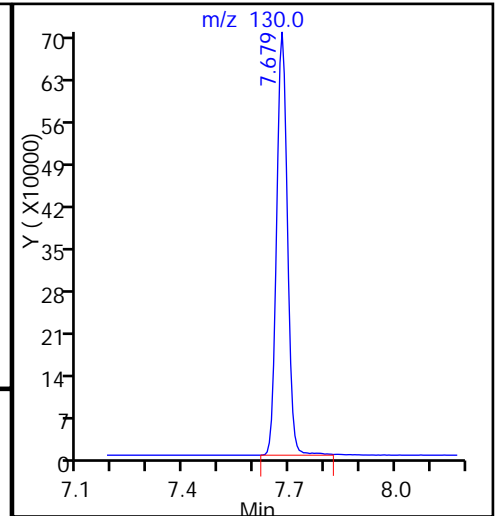
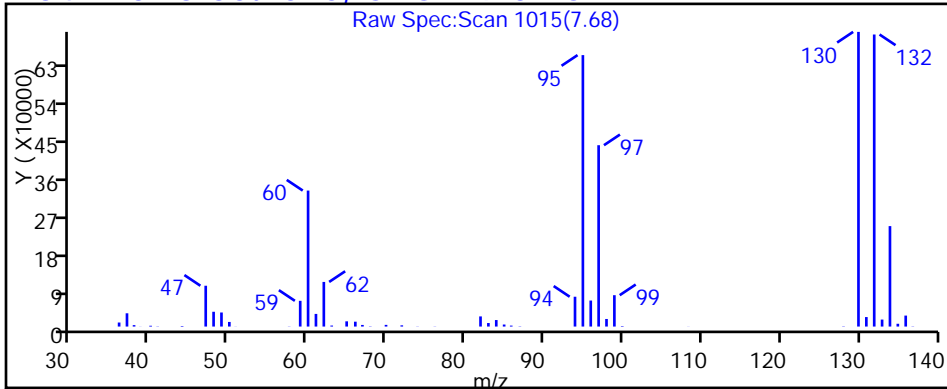

TestAmerica Pittsburgh

Data File: \\ChromNA\Pittsburgh\ChromData\CHHP5\20150926-8699.b\50926024.D

Injection Date: 26-Sep-2015 20:55:30

Instrument ID: CHHP5

Lims ID: 180-47835-A-8

Lab Sample ID: 180-47835-8

Client ID: HD-MW-136A-356/356.5-0

Operator ID: 001562

ALS Bottle#: 23

Worklist Smp#: 24

Purge Vol: 5.000 mL

Dil. Factor: 50.0000

Method: MSVOA_LL_CHHP5

Limit Group: VOA 8260C ICAL

Column: DB-624 (0.18 mm)

Detector: MS SCAN

80 Tetrachloroethene, CAS: 127-18-4

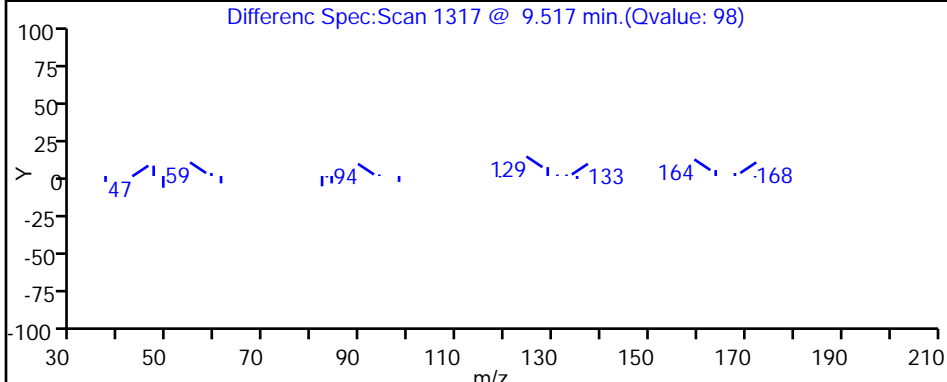
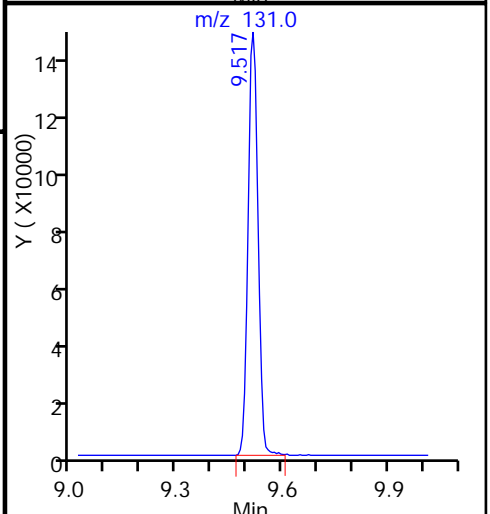
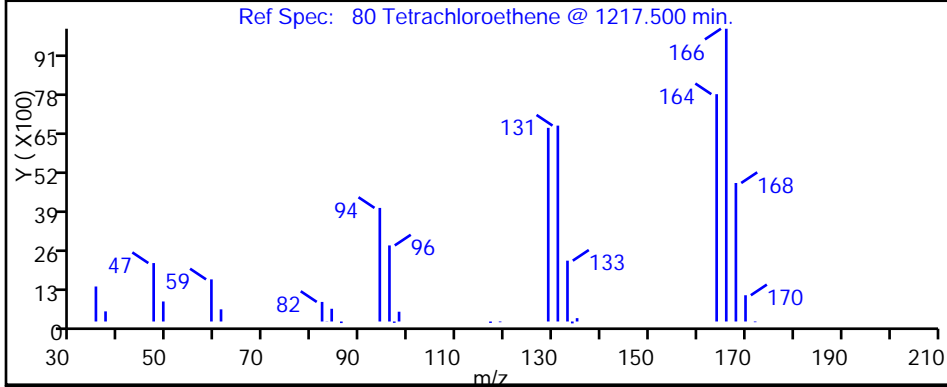
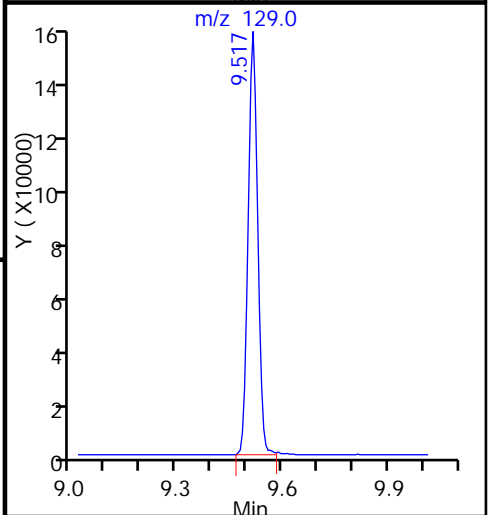
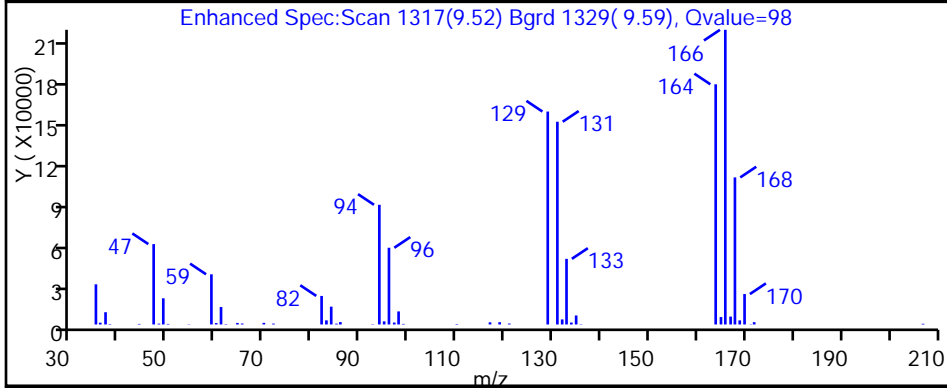
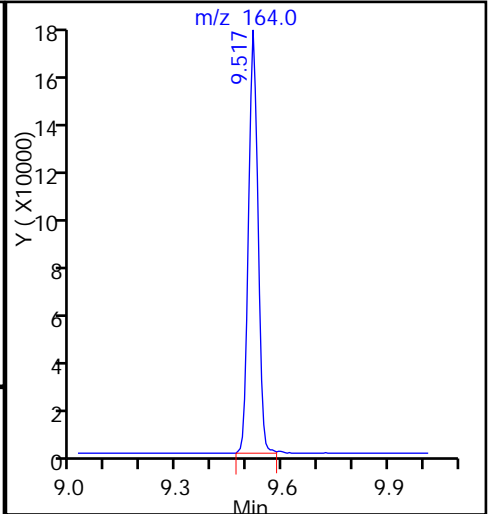
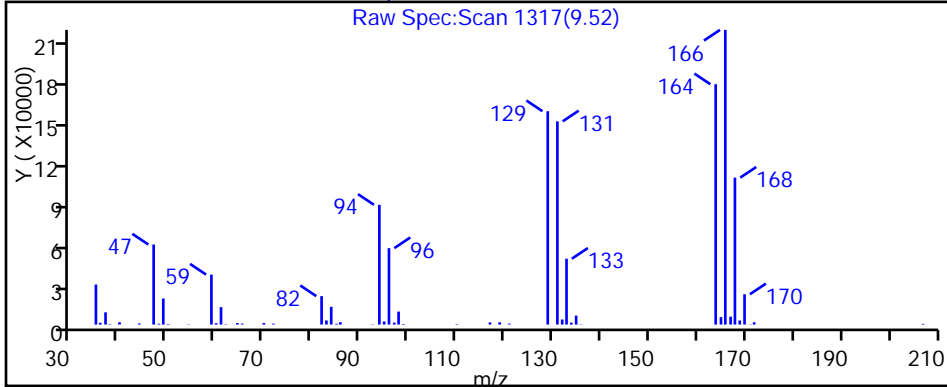

FORM I
GC/MS VOA ORGANICS ANALYSIS DATA SHEET

Lab Name: TestAmerica Pittsburgh Job No.: 180-47835-1
 SDG No.: _____
 Client Sample ID: HD-MW-136A-356/356.5-0 DL Lab Sample ID: 180-47835-8 DL
 Matrix: Water Lab File ID: 50926013.D
 Analysis Method: 8260C Date Collected: 09/16/2015 15:30
 Sample wt/vol: 5 (mL) Date Analyzed: 09/26/2015 16:31
 Soil Aliquot Vol: _____ Dilution Factor: 500
 Soil Extract Vol.: _____ GC Column: DB-624 ID: 0.18 (mm)
 % Moisture: _____ Level: (low/med) Low
 Analysis Batch No.: 154963 Units: ug/L

CAS NO.	COMPOUND NAME	RESULT	Q	RL	MDL
74-87-3	Chloromethane	ND		500	140
75-01-4	Vinyl chloride	ND		500	110
74-83-9	Bromomethane	ND		500	160
75-00-3	Chloroethane	ND		500	110
75-35-4	1,1-Dichloroethene	ND		500	150
67-64-1	Acetone	ND		2500	1300
75-15-0	Carbon disulfide	ND		500	110
75-09-2	Methylene Chloride	ND		500	63
156-60-5	trans-1,2-Dichloroethene	ND		500	85
1634-04-4	Methyl tert-butyl ether	ND		500	92
75-34-3	1,1-Dichloroethane	ND		500	58
156-59-2	cis-1,2-Dichloroethene	2400		500	120
74-97-5	Bromochloromethane	ND		500	90
78-93-3	2-Butanone (MEK)	ND		2500	270
67-66-3	Chloroform	ND		500	85
71-55-6	1,1,1-Trichloroethane	ND		500	140
56-23-5	Carbon tetrachloride	ND		500	68
71-43-2	Benzene	ND		500	53
107-06-2	1,2-Dichloroethane	ND		500	110
79-01-6	Trichloroethene	9200		500	72
78-87-5	1,2-Dichloropropane	ND		500	47
75-27-4	Bromodichloromethane	ND		500	65
10061-01-5	cis-1,3-Dichloropropene	ND	^c	500	93
108-10-1	4-Methyl-2-pentanone (MIBK)	ND	^c	2500	260
108-88-3	Toluene	ND		500	75
10061-02-6	trans-1,3-Dichloropropene	ND	^c	500	74
79-00-5	1,1,2-Trichloroethane	ND		500	100
127-18-4	Tetrachloroethene	2400		500	74
591-78-6	2-Hexanone	ND		2500	80
124-48-1	Dibromochloromethane	ND		500	68
106-93-4	1,2-Dibromoethane (EDB)	ND		500	90
108-90-7	Chlorobenzene	ND		500	68
630-20-6	1,1,1,2-Tetrachloroethane	ND		500	140
100-41-4	Ethylbenzene	ND		500	110
1330-20-7	Xylenes, Total	ND		1500	240
100-42-5	Styrene	ND		500	48

FORM I
GC/MS VOA ORGANICS ANALYSIS DATA SHEET

Lab Name: TestAmerica Pittsburgh Job No.: 180-47835-1
 SDG No.: _____
 Client Sample ID: HD-MW-136A-356/356.5-0 DL Lab Sample ID: 180-47835-8 DL
 Matrix: Water Lab File ID: 50926013.D
 Analysis Method: 8260C Date Collected: 09/16/2015 15:30
 Sample wt/vol: 5 (mL) Date Analyzed: 09/26/2015 16:31
 Soil Aliquot Vol: _____ Dilution Factor: 500
 Soil Extract Vol.: _____ GC Column: DB-624 ID: 0.18 (mm)
 % Moisture: _____ Level: (low/med) Low
 Analysis Batch No.: 154963 Units: ug/L

CAS NO.	COMPOUND NAME	RESULT	Q	RL	MDL
75-25-2	<i>Bromoform</i>	ND		500	96
79-34-5	<i>1,1,2,2-Tetrachloroethane</i>	ND		500	100
107-13-1	<i>Acrylonitrile</i>	ND		10000	270
123-91-1	<i>1,4-Dioxane</i>	ND		100000	17000

CAS NO.	SURROGATE	%REC	Q	LIMITS
17060-07-0	1,2-Dichloroethane-d4 (Surr)	95		64-135
2037-26-5	Toluene-d8 (Surr)	96		71-118
460-00-4	4-Bromofluorobenzene (Surr)	91		70-118
1868-53-7	Dibromofluoromethane (Surr)	107		70-128

TestAmerica Pittsburgh
Target Compound Quantitation Report

Data File: \\ChromNA\Pittsburgh\ChromData\CHHP5\20150926-8699.b\50926013.D
 Lims ID: 180-47835-C-8 Lab Sample ID: 180-47835-8
 Client ID: HD-MW-136A-356/356.5-0
 Sample Type: Client
 Inject. Date: 26-Sep-2015 16:31:30 ALS Bottle#: 12 Worklist Smp#: 13
 Purge Vol: 5.000 mL Dil. Factor: 500.0000
 Sample Info: 180-47835-C-8, 500x
 Misc. Info.: 180-0008699-013
 Operator ID: 001562 Instrument ID: CHHP5
 Method: \\ChromNA\Pittsburgh\ChromData\CHHP5\20150926-8699.b\MSVOA_LL_CHHP5.m
 Limit Group: VOA 8260C ICAL
 Last Update: 26-Sep-2015 16:55:38 Calib Date: 26-Aug-2015 17:52:30
 Integrator: RTE ID Type: Deconvolution ID
 Quant Method: Internal Standard Quant By: Initial Calibration
 Last ICal File: \\ChromNA\Pittsburgh\ChromData\CHHP5\20150826-8300.b\50826014.D
 Column 1 : DB-624 (0.18 mm) Det: MS SCAN
 Process Host: XAWRK049

First Level Reviewer: fergusond

Date: 26-Sep-2015 16:55:38

Compound	Sig	RT (min.)	Exp RT (min.)	Dlt RT (min.)	Q	Response	OnCol Amt ng	Flags
* 1 TBA-d9 (IS)	65	4.261	4.265	-0.004	0	126220	1000.0	
* 2 Fluorobenzene (IS)	96	7.290	7.289	0.001	98	316505	50.0	
* 3 Chlorobenzene-d5	119	10.387	10.385	0.002	87	79550	50.0	
* 4 1,4-Dichlorobenzene-d4	152	12.729	12.727	0.002	96	120110	50.0	
\$ 5 Dibromofluoromethane (Surr	113	6.566	6.565	0.001	93	82779	53.3	
\$ 6 1,2-Dichloroethane-d4 (Sur	65	6.937	6.936	0.001	0	101425	47.5	
\$ 7 Toluene-d8 (Surr)	98	8.939	8.937	0.002	94	295924	48.2	
\$ 8 4-Bromofluorobenzene (Surr	95	11.573	11.572	0.001	90	105316	45.5	
12 Chloromethane	50		1.771				ND	
13 Vinyl chloride	62		1.905				ND	
15 Bromomethane	94		2.239				ND	
16 Chloroethane	64		2.398				ND	
22 1,1-Dichloroethene	96		3.353				ND	
24 Acetone	43		3.450				ND	
26 Carbon disulfide	76		3.639				ND	
31 Methylene Chloride	84		4.138				ND	
33 Acrylonitrile	53		4.521				ND	
34 trans-1,2-Dichloroethene	96		4.569				ND	
35 Methyl tert-butyl ether	73		4.582				ND	
37 1,1-Dichloroethane	63		5.202				ND	
45 cis-1,2-Dichloroethene	96	5.952	5.950	0.002	81	48800	23.9	
46 2-Butanone (MEK)	43		5.963				ND	
49 Chlorobromomethane	128		6.242				ND	
52 Chloroform	83		6.382				ND	
53 1,1,1-Trichloroethane	97		6.547				ND	
56 Carbon tetrachloride	117		6.717				ND	
58 Benzene	78		6.948				ND	
59 1,2-Dichloroethane	62		7.021				ND	
64 Trichloroethene	130	7.679	7.678	0.001	96	174949	91.6	
67 1,2-Dichloropropane	63		7.946				ND	
70 1,4-Dioxane	88		8.031				ND	

Compound	Sig	RT (min.)	Exp RT (min.)	Diff RT (min.)	Q	Response	OnCol Amt ng	Flags
71 Dichlorobromomethane	83		8.232				ND	
74 cis-1,3-Dichloropropene	75		8.676				ND	
75 4-Methyl-2-pentanone (MIBK)	43		8.828				ND	
76 Toluene	91		9.004				ND	
77 trans-1,3-Dichloropropene	75		9.254				ND	
79 1,1,2-Trichloroethane	97		9.448				ND	
80 Tetrachloroethene	164	9.517	9.515	0.002	98	37298	24.4	
82 2-Hexanone	43		9.655				ND	
84 Chlorodibromomethane	129		9.813				ND	
85 Ethylene Dibromide	107		9.929				ND	
87 Chlorobenzene	112		10.416				ND	
89 1,1,1,2-Tetrachloroethane	131		10.513				ND	
90 Ethylbenzene	106		10.519				ND	
91 m-Xylene & p-Xylene	106		10.647				ND	
92 o-Xylene	106		11.030				ND	
93 Styrene	104		11.048				ND	
94 Bromoform	173		11.231				ND	
99 1,1,2,2-Tetrachloroethane	83		11.705				ND	
S 133 Xylenes, Total	106		1.000				ND	

Reagents:

VOA8260INT_00042

Amount Added: 2.00

Units: uL

Run Reagent

VOA8260SURR_00042

Amount Added: 2.00

Units: uL

Run Reagent

TestAmerica Pittsburgh

Data File: \\ChromNA\Pittsburgh\ChromData\CHHP5\20150926-8699.b\50926013.D

Injection Date: 26-Sep-2015 16:31:30

Instrument ID: CHHP5

Operator ID: 001562

Lims ID: 180-47835-C-8

Lab Sample ID: 180-47835-8

Worklist Smp#: 13

Client ID: HD-MW-136A-356/356.5-0

Purge Vol: 5.000 mL

Dil. Factor: 500.0000

ALS Bottle#: 12

Method: MSVOA_LL_CHHP5

Limit Group: VOA 8260C ICAL

Column: DB-624 (0.18 mm)

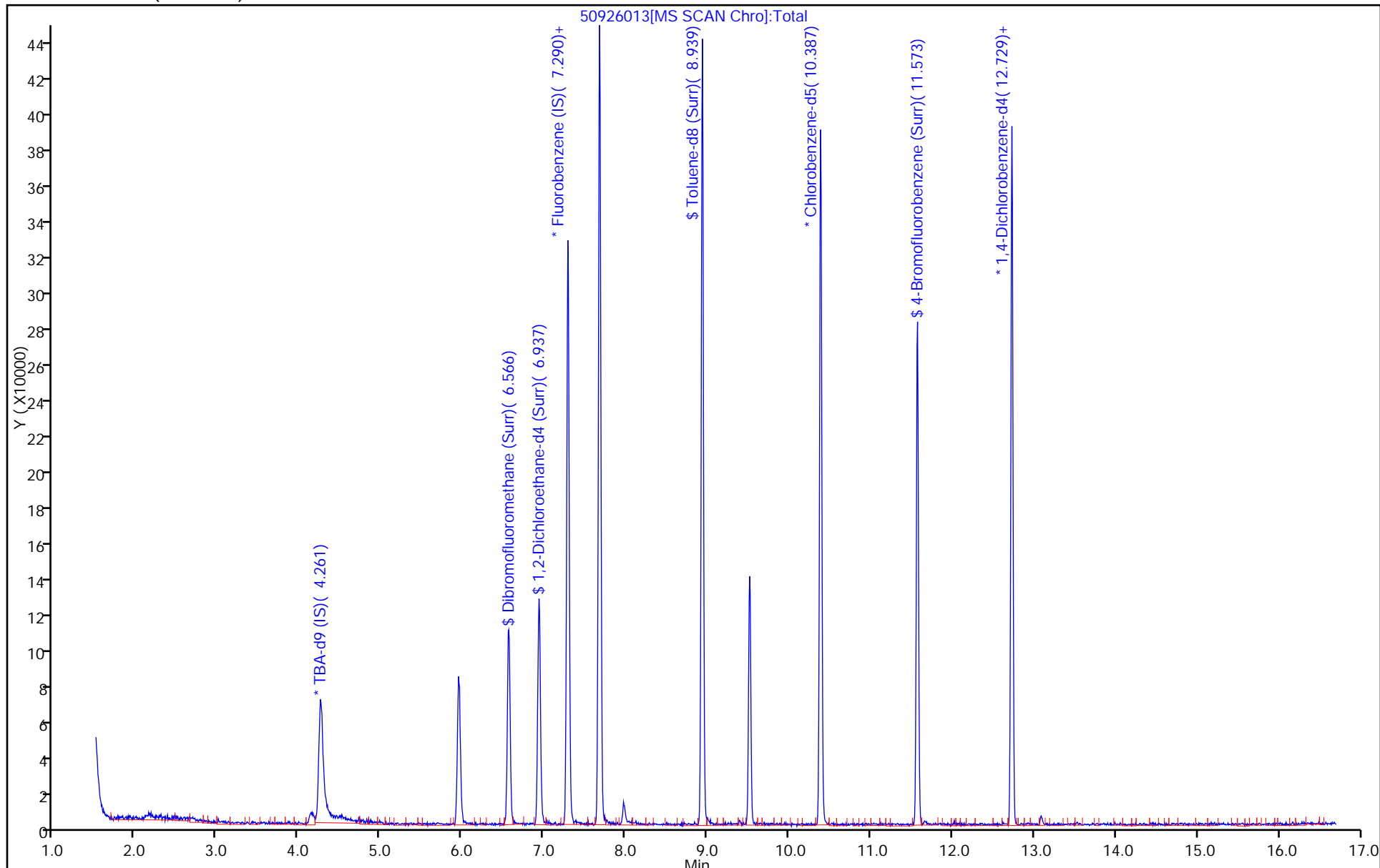

TestAmerica Pittsburgh

Data File: \\ChromNA\Pittsburgh\ChromData\CHHP5\20150926-8699.b\50926013.D

Injection Date: 26-Sep-2015 16:31:30

Instrument ID: CHHP5

Lims ID: 180-47835-C-8

Lab Sample ID: 180-47835-8

Client ID: HD-MW-136A-356/356.5-0

Operator ID: 001562

ALS Bottle#: 12

Worklist Smp#: 13

Purge Vol: 5.000 mL

Dil. Factor: 500.0000

Method: MSVOA_LL_CHHP5

Limit Group: VOA 8260C ICAL

Column: DB-624 (0.18 mm)

Detector: MS SCAN

45 cis-1,2-Dichloroethene, CAS: 156-59-2

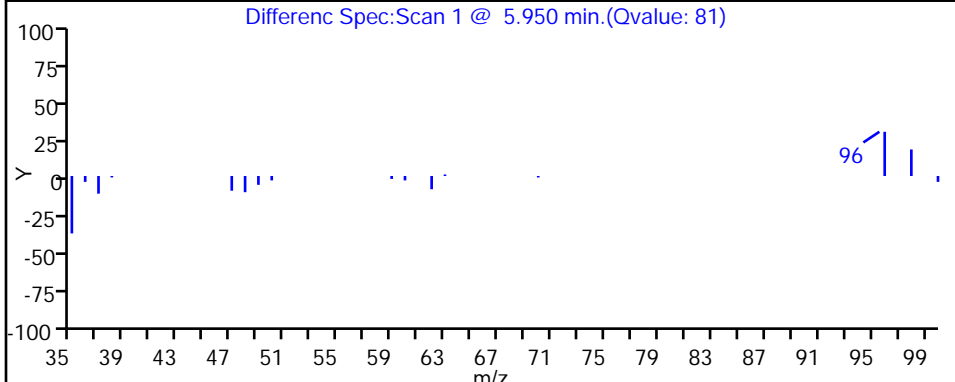
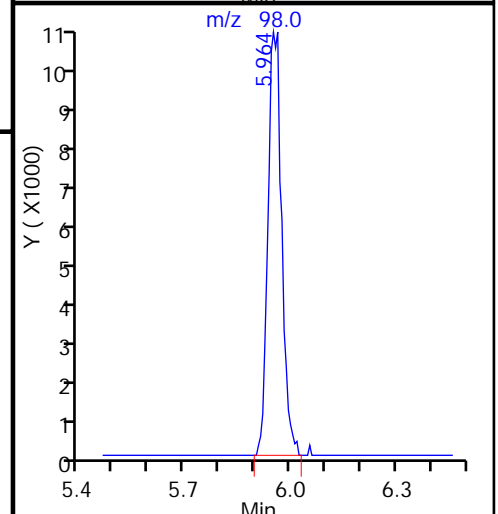
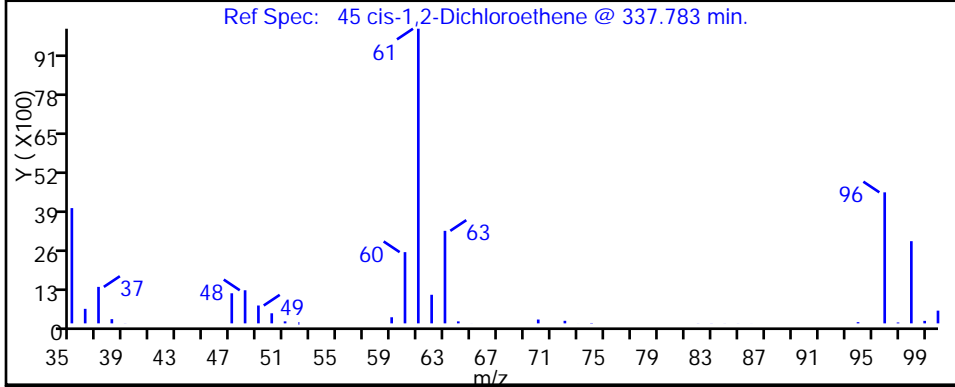
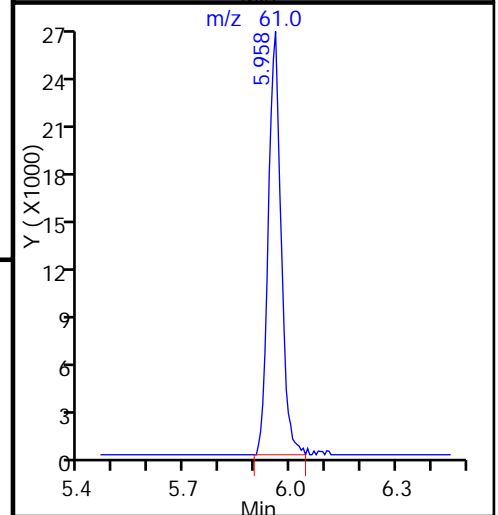
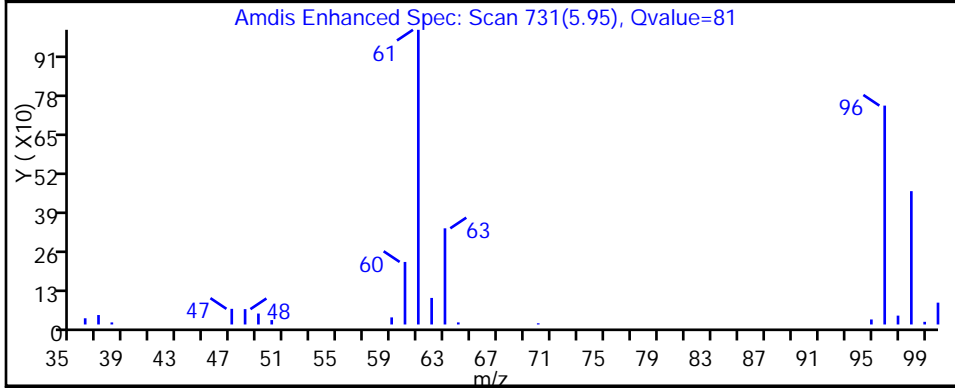
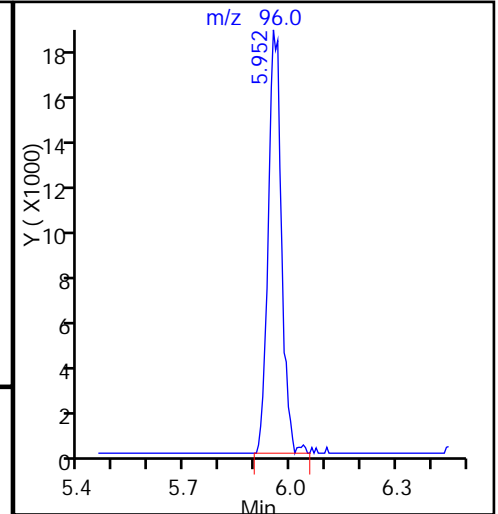
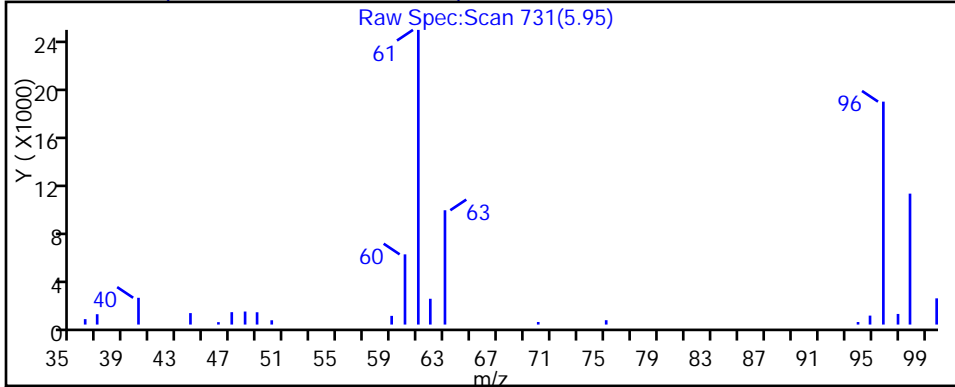

TestAmerica Pittsburgh

Data File: \\ChromNA\Pittsburgh\ChromData\CHHP5\20150926-8699.b\50926013.D

Injection Date: 26-Sep-2015 16:31:30

Instrument ID: CHHP5

Lims ID: 180-47835-C-8

Lab Sample ID: 180-47835-8

Client ID: HD-MW-136A-356/356.5-0

Operator ID: 001562

ALS Bottle#: 12

Worklist Smp#: 13

Purge Vol: 5.000 mL

Dil. Factor: 500.0000

Method: MSVOA_LL_CHHP5

Limit Group: VOA 8260C ICAL

Column: DB-624 (0.18 mm)

Detector: MS SCAN

64 Trichloroethene, CAS: 79-01-6

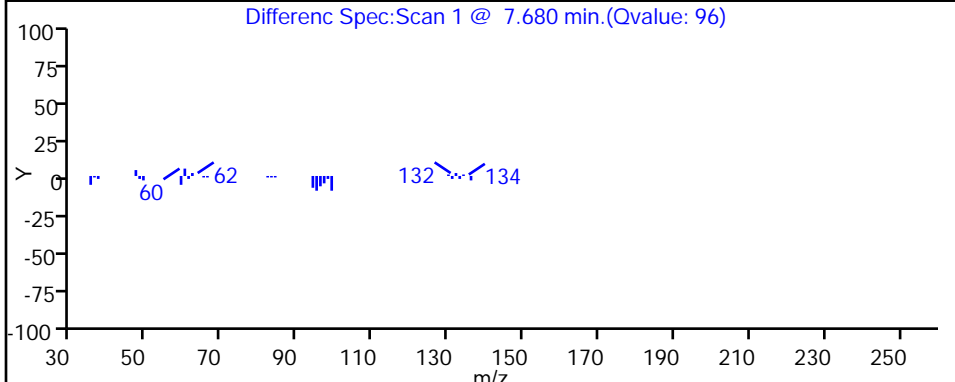
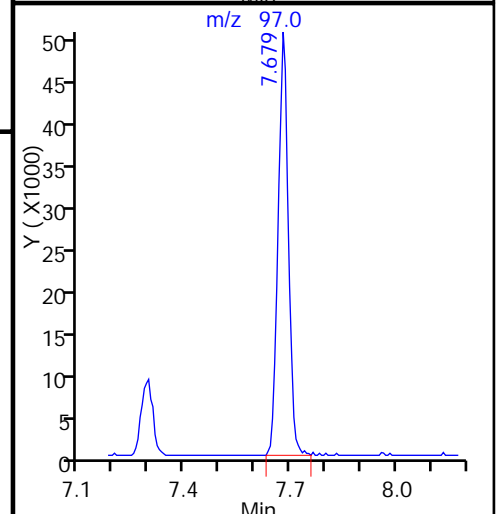
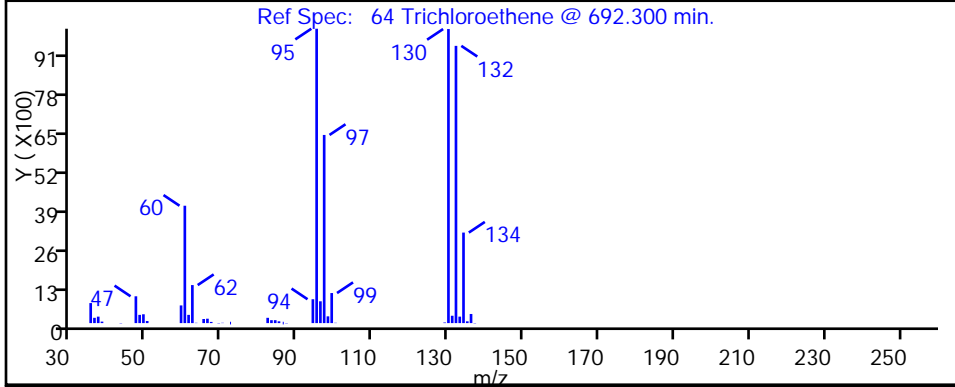
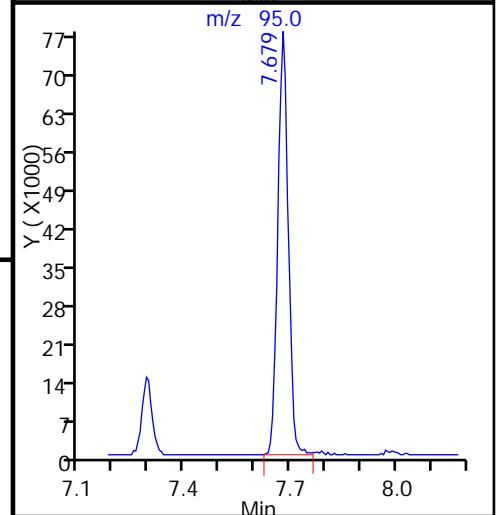
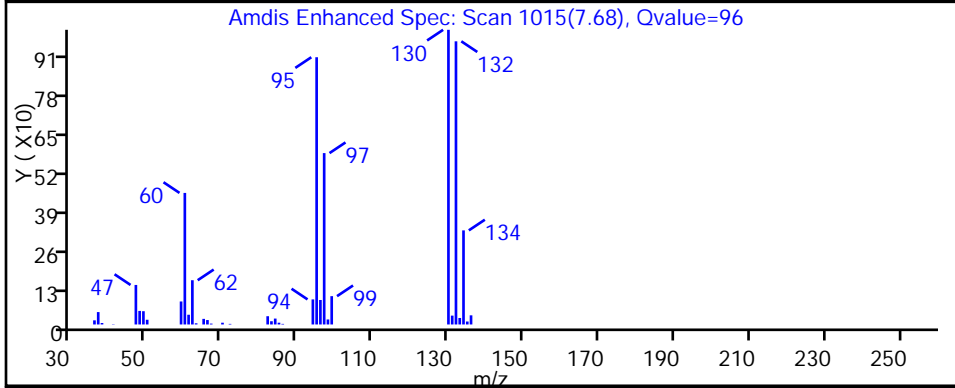
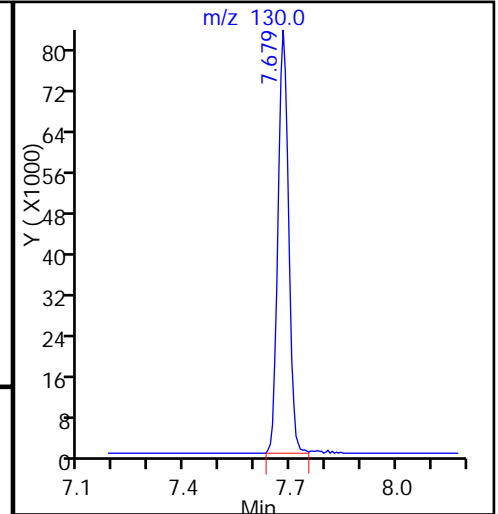
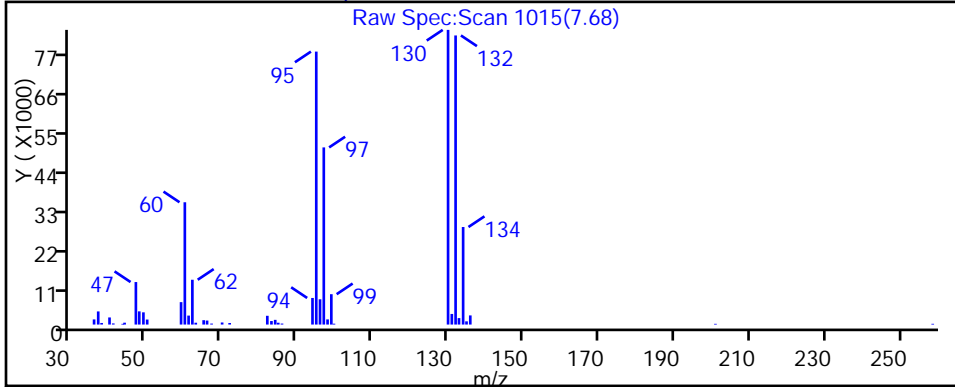

TestAmerica Pittsburgh

Data File: \\ChromNA\Pittsburgh\ChromData\CHHP5\20150926-8699.b\50926013.D

Injection Date: 26-Sep-2015 16:31:30

Instrument ID: CHHP5

Lims ID: 180-47835-C-8

Lab Sample ID: 180-47835-8

Client ID: HD-MW-136A-356/356.5-0

Operator ID: 001562

ALS Bottle#: 12

Worklist Smp#: 13

Purge Vol: 5.000 mL

Dil. Factor: 500.0000

Method: MSVOA_LL_CHHP5

Limit Group: VOA 8260C ICAL

Column: DB-624 (0.18 mm)

Detector: MS SCAN

80 Tetrachloroethene, CAS: 127-18-4

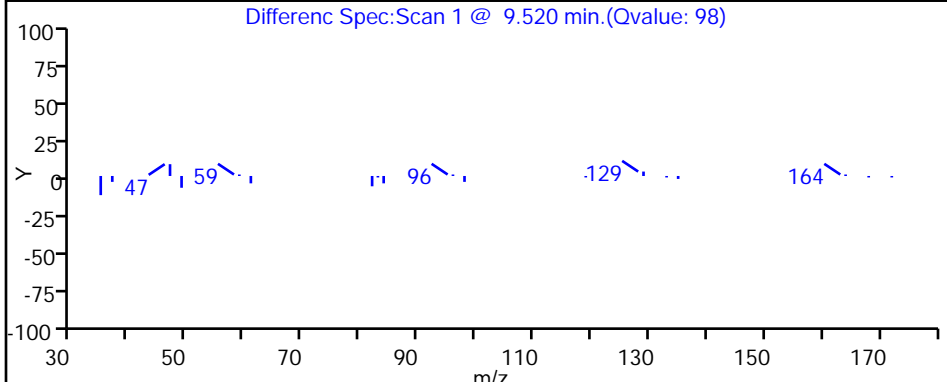
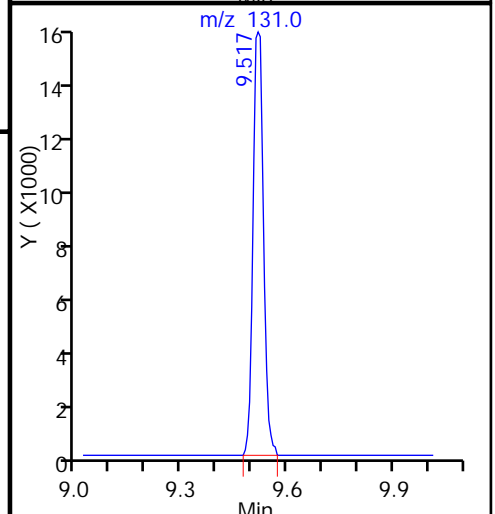
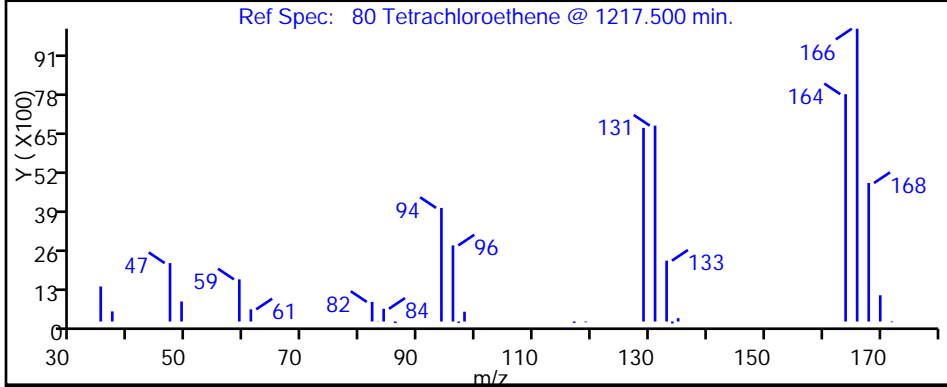
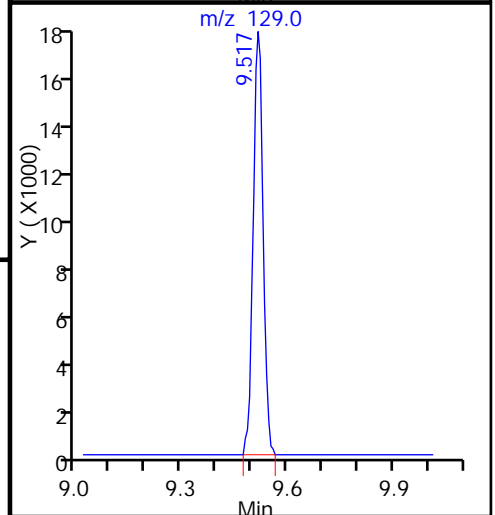
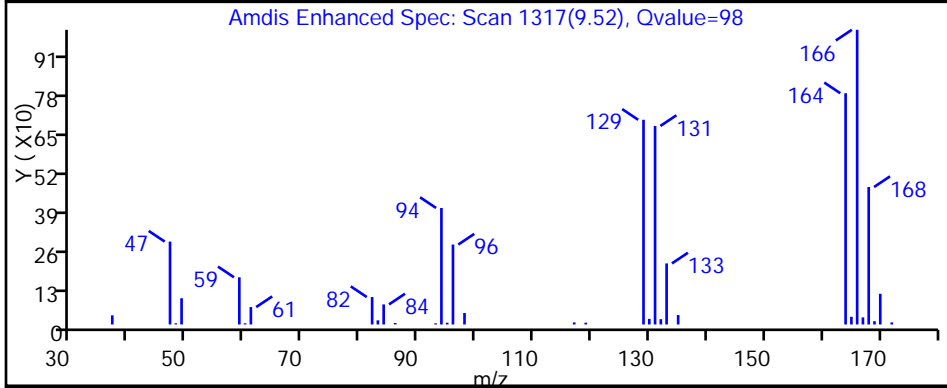
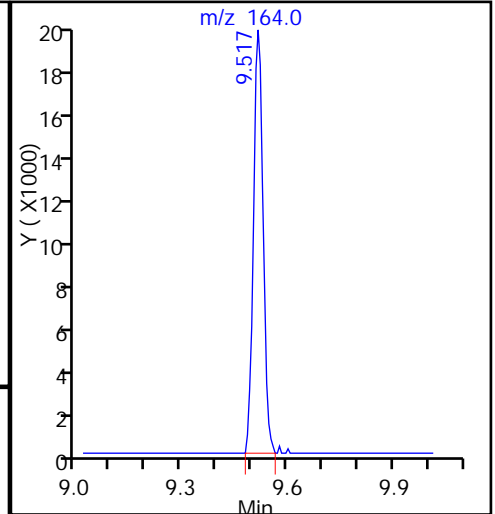
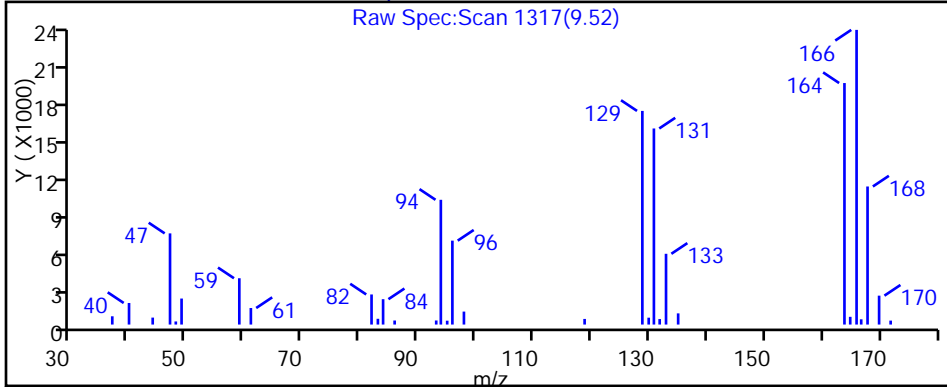

FORM VI
GC/MS VOA BY INTERNAL STANDARD - INITIAL CALIBRATION DATA
CURVE EVALUATION

Lab Name: TestAmerica Pittsburgh Job No.: 180-47835-1 Analy Batch No.: 151868

SDG No.: _____

Instrument ID: CHHP5 GC Column: DB-624 ID: 0.18 (mm) Heated Purge: (Y/N) N

Calibration Start Date: 08/26/2015 15:04 Calibration End Date: 08/26/2015 17:52 Calibration ID: 25113

Calibration Files:

LEVEL:	LAB SAMPLE ID:	LAB FILE ID:
Level 1	IC 180-151868/6	50826006.D
Level 2	IC 180-151868/8	50826008.D
Level 3	ICIS 180-151868/9	50826009.D
Level 4	IC 180-151868/10	50826010.D
Level 5	IC 180-151868/11	50826011.D
Level 6	IC 180-151868/12	50826012.D
Level 7	IC 180-151868/13	50826013.D
Level 8	IC 180-151868/14	50826014.D

ANALYTE	RRF					CURVE TYPE	COEFFICIENT			#	MIN RRF	%RSD	#	MAX %RSD	R ² OR COD	#	MIN R ² OR COD
	LVL 1	LVL 2	LVL 3	LVL 4	LVL 5		B	M1	M2								
	LVL 6	LVL 7	LVL 8														
Dichlorodifluoromethane	0.3287 0.2623	0.2973 0.2575	0.3036 0.2768	0.2652	0.2686	Ave		0.2825		0.1000	8.8		20.0				
Chloromethane	0.5129 0.3809	0.4550 0.3728	0.4119 0.4194	0.3793	0.3858	Ave		0.4148		0.1000	11.6		20.0				
Vinyl chloride	0.4001 0.3434	0.3977 0.3372	0.3943 0.3699	0.3444	0.3565	Ave		0.3679		0.1000	7.2		20.0				
1,3-Butadiene	0.5239 0.3986	0.4751 0.3875	0.4623 0.4226	0.3955	0.4108	Ave		0.4345		0.0100	11.0		20.0				
Bromomethane	0.1691 0.1521	0.1576 0.1241	0.1270 0.1576	0.1608	0.1494	Ave		0.1497		0.0500	10.7		20.0				
Chloroethane	0.2791 0.2041	0.2380 0.2011	0.2154 0.2199	0.2110	0.2070	Ave		0.2220		0.0500	11.6		20.0				
Dichlorofluoromethane	0.5546 0.4260	0.5213 0.4285	0.5031 0.4664	0.4321	0.4354	Ave		0.4709		0.0100	10.5		20.0				
Trichlorofluoromethane	0.3948 0.3299	0.3814 0.3233	0.3774 0.3496	0.3273	0.3345	Ave		0.3523		0.1000	8.0		20.0				
Ethyl ether	0.4234 0.2964	0.3324 0.2960	0.3164 0.3549	0.2973	0.2952	Ave		0.3265		0.0100	13.7		20.0				
Acrolein	0.0512 0.0479	0.0489 0.0478	0.0480 0.0550	0.0441	0.0462	Ave		0.0486		0.0100	6.7		20.0				
1,1-Dichloroethene	0.2946 0.2694	0.2816 0.2624	0.2875 0.2968	0.2618	0.2736	Ave		0.2785		0.1000	5.0		20.0				
1,1,2-Trichloro-1,2,2-trifluoroethane	0.3300 0.2776	0.3157 0.2707	0.3079 0.2975	0.2771	0.2839	Ave		0.2951		0.1000	7.2		20.0				
Acetone	0.1264 0.0944	0.1213 0.0888	0.0958 0.1083	0.0854	0.0868	Ave		0.1009		0.0500	15.8		20.0				
Iodomethane	0.4682 0.3963	0.4179 0.3889	0.4130 0.4559	0.3863	0.3938	Ave		0.4150		0.0100	7.5		20.0				

Note: The m1 coefficient is the same as Ave RRF for an Ave curve type.

FORM VI
GC/MS VOA BY INTERNAL STANDARD - INITIAL CALIBRATION DATA
CURVE EVALUATION

Lab Name: TestAmerica Pittsburgh

Job No.: 180-47835-1

Analy Batch No.: 151868

SDG No.: _____

Instrument ID: CHHP5

GC Column: DB-624

ID: 0.18 (mm)

Heated Purge: (Y/N) N

Calibration Start Date: 08/26/2015 15:04

Calibration End Date: 08/26/2015 17:52

Calibration ID: 25113

ANALYTE	RRF					CURVE TYPE	COEFFICIENT			#	MIN RRF	%RSD	#	MAX %RSD	R^2 OR COD	#	MIN R^2 OR COD
	LVL 1	LVL 2	LVL 3	LVL 4	LVL 5		B	M1	M2								
	LVL 6	LVL 7	LVL 8	LVL 5													
Carbon disulfide	0.6362 0.6697	0.5938 0.6592	0.6262 0.7601	0.5915	0.6365	Ave		0.6466			0.1000	8.3	20.0				
Allyl chloride	0.1392 0.1626	0.1500 0.1654	0.1522 0.1887	0.1471	0.1566	Ave		0.1577			0.0100	9.6	20.0				
Methyl acetate	0.3337 0.2890	0.3263 0.2857	0.2882 0.3263	0.2787	0.2836	Ave		0.3015			0.1000	7.6	20.0				
Methylene Chloride	0.6517 0.2904	0.3723 0.2913	0.3258 0.3382	0.3056	0.2911	Lin2	1.8054	0.2910			0.1000			0.9950		0.9900	
tert-Butyl alcohol	1.3524 1.1479	1.0348 1.0778	1.0400 1.1523	1.0913	1.1079	Ave		1.1255			0.0100	9.0	20.0				
Acrylonitrile	0.1618 0.1395	0.1545 0.1388	0.1504 0.1578	0.1327	0.1347	Ave		0.1463			0.0100	7.7	20.0				
trans-1,2-Dichloroethene	0.3383 0.2905	0.3111 0.2805	0.3070 0.3253	0.2770	0.2891	Ave		0.3024			0.1000	7.2	20.0				
Methyl tert-butyl ether	0.7340 0.6851	0.6905 0.6950	0.6558 0.8276	0.6473	0.6637	Ave		0.6999			0.1000	8.3	20.0				
Hexane	0.5487 0.5062	0.5124 0.4822	0.5150 0.5325	0.4707	0.4929	Ave		0.5076			0.0100	5.1	20.0				
1,1-Dichloroethane	0.6731 0.5678	0.6009 0.5615	0.5929 0.6517	0.5533	0.5641	Ave		0.5957			0.2000	7.5	20.0				
Vinyl acetate	0.4658 0.4559	0.4321 0.4509	0.4142 0.5072	0.4114	0.4375	Ave		0.4469			0.0100	6.9	20.0				
2,2-Dichloropropane	0.2543 0.2353	0.2294 0.2294	0.2373 0.2670	0.2227	0.2344	Ave		0.2387			0.0100	6.1	20.0				
cis-1,2-Dichloroethene	0.3560 0.3133	0.3276 0.3052	0.3171 0.3596	0.3029	0.3027	Ave		0.3230			0.1000	7.1	20.0				
2-Butanone (MEK)	0.1700 0.1465	0.1604 0.1446	0.1482 0.1652	0.1430	0.1348	Ave		0.1516			0.0500	8.1	20.0				
Bromochloromethane	0.1549 0.1331	0.1498 0.1336	0.1364 0.1592	0.1347	0.1330	Ave		0.1418			0.0100	7.7	20.0				
Tetrahydrofuran	0.1584 0.1188	0.1210 0.1173	0.1165 0.1328	0.1044	0.1035	Ave		0.1216			0.0100	14.4	20.0				
Chloroform	0.6121 0.4769	0.5334 0.4687	0.5043 0.5518	0.4874	0.4825	Ave		0.5146			0.2000	9.5	20.0				
1,1,1-Trichloroethane	0.3907 0.3764	0.3802 0.3610	0.3863 0.4248	0.3588	0.3661	Ave		0.3805			0.1000	5.6	20.0				
Cyclohexane	0.6174 0.6347	0.6332 0.6154	0.6564 0.6862	0.6129	0.6374	Ave		0.6367			0.1000	3.9	20.0				
Carbon tetrachloride	0.3208 0.3222	0.3255 0.3130	0.3231 0.3616	0.3071	0.3191	Ave		0.3240			0.1000	5.0	20.0				

Note: The m1 coefficient is the same as Ave RRF for an Ave curve type.

FORM VI
GC/MS VOA BY INTERNAL STANDARD - INITIAL CALIBRATION DATA
CURVE EVALUATION

Lab Name: TestAmerica Pittsburgh Job No.: 180-47835-1 Analy Batch No.: 151868

SDG No.: _____

Instrument ID: CHHP5 GC Column: DB-624 ID: 0.18 (mm) Heated Purge: (Y/N) N

Calibration Start Date: 08/26/2015 15:04 Calibration End Date: 08/26/2015 17:52 Calibration ID: 25113

ANALYTE	RRF					CURVE TYPE	COEFFICIENT			#	MIN RRF	%RSD	#	MAX %RSD	R^2 OR COD	#	MIN R^2 OR COD
	LVL 1	LVL 2	LVL 3	LVL 4	LVL 5		B	M1	M2								
	LVL 6	LVL 7	LVL 8														
1,1-Dichloropropene	0.4109 0.4177	0.4291 0.3991	0.4295 0.4615	0.4010	0.4176	Ave		0.4208			0.0100	4.7	20.0				
Isobutyl alcohol	0.0095 0.0095	0.0091 0.0100	0.0099 0.0111	0.0081	0.0090	Ave		0.0095	*	0.0100	9.4	20.0					
Benzene	1.3619 1.1379	1.3471 1.1166	1.2583 1.2803	1.1865	1.1745	Ave		1.2329		0.5000	7.6	20.0					
1,2-Dichloroethane	0.4741 0.4037	0.4480 0.4008	0.4163 0.4668	0.4018	0.3996	Ave		0.4264		0.1000	7.4	20.0					
n-Heptane	0.4905 0.4664	0.4584 0.4370	0.4667 0.4920	0.4330	0.4446	Ave		0.4611		0.0100	4.9	20.0					
Trichloroethene	0.3438 0.2884	0.3023 0.2830	0.3001 0.3282	0.2819	0.2852	Ave		0.3016		0.2000	7.6	20.0					
Methylcyclohexane	0.4249 0.4931	0.4566 0.4767	0.4833 0.5272	0.4569	0.4841	Ave		0.4753		0.1000	6.4	20.0					
1,2-Dichloropropane	0.3806 0.3114	0.3166 0.3023	0.3142 0.3619	0.2970	0.3041	Ave		0.3235		0.1000	9.5	20.0					
1,4-Dioxane	0.0018 0.0024	0.0022 0.0023	0.0022 0.0026	0.0021	0.0022	Ave		0.0022	*	0.0100	11.0	20.0					
Dibromomethane	0.1726 0.1580	0.1745 0.1564	0.1618 0.1826	0.1547	0.1528	Ave		0.1642		0.0100	6.7	20.0					
Bromodichloromethane	0.3187 0.3277	0.3165 0.3275	0.3067 0.3841	0.3076	0.3105	Ave		0.3249		0.2000	7.8	20.0					
cis-1,3-Dichloropropene	0.3262 0.4065	0.3324 0.4128	0.3462 0.4886	0.3587	0.3740	Ave		0.3807		0.2000	14.2	20.0					
4-Methyl-2-pentanone (MIBK)	1.0903 1.2759	1.2109 1.2196	1.2320 1.3578	1.2204	1.2490	Ave		1.2320		0.1000	6.0	20.0					
Toluene	5.5703 4.5203	5.5571 4.1167	5.4822 4.5535	4.9121	4.8891	Ave		4.9502		0.4000	11.0	20.0					
trans-1,3-Dichloropropene	1.1012 1.3656	1.2222 1.3022	1.2566 1.5136	1.2587	1.3145	Ave		1.2918		0.1000	9.2	20.0					
Ethyl methacrylate	1.0084 1.3290	1.1451 1.2693	1.2245 1.4637	1.2645	1.2889	Ave		1.2492		0.0100	10.7	20.0					
1,1,2-Trichloroethane	0.9854 0.8899	1.0921 0.8150	0.9726 0.9474	0.9168	0.9135	Ave		0.9416		0.1000	8.6	20.0					
Tetrachloroethene	1.1379 0.8860	1.0568 0.8108	1.0252 0.9003	0.9316	0.9384	Ave		0.9609		0.2000	11.0	20.0					
1,3-Dichloropropane	1.9919 1.6394	1.8881 1.5526	1.7977 1.7492	1.7044	1.6621	Ave		1.7482		0.0100	8.1	20.0					
2-Hexanone	0.8243 0.9047	0.9086 0.8711	0.9027 0.9534	0.8729	0.8767	Ave		0.8893		0.1000	4.2	20.0					

Note: The m1 coefficient is the same as Ave RRF for an Ave curve type.

FORM VI
GC/MS VOA BY INTERNAL STANDARD - INITIAL CALIBRATION DATA
CURVE EVALUATION

Lab Name: TestAmerica Pittsburgh

Job No.: 180-47835-1

Analy Batch No.: 151868

SDG No.: _____

Instrument ID: CHHP5

GC Column: DB-624

ID: 0.18 (mm)

Heated Purge: (Y/N) N

Calibration Start Date: 08/26/2015 15:04

Calibration End Date: 08/26/2015 17:52

Calibration ID: 25113

ANALYTE	RRF					CURVE TYPE	COEFFICIENT			#	MIN RRF	%RSD	#	MAX %RSD	R ² OR COD	#	MIN R ² OR COD
	LVL 1	LVL 2	LVL 3	LVL 4	LVL 5		B	M1	M2								
	LVL 6	LVL 7	LVL 8														
Dibromochloromethane	0.7656 0.8311	0.7604 0.7903	0.8248 0.9219	0.8043	0.8232	Ave		0.8152			0.1000	6.2	20.0				
1,2-Dibromoethane (EDB)	0.9759 0.8616	0.9872 0.8306	0.9279 0.9400	0.8704	0.8651	Ave		0.9073			0.1000	6.4	20.0				
3-Chlorobenzotrifluoride	1.9141 1.5139	1.7300 1.3853	1.7441 1.3810	1.5596	1.4979	Ave		1.5907			0.0100	11.9	20.0				
Chlorobenzene	3.7359 2.9360	3.5057 2.7547	3.3592 3.0452	3.0983	3.0632	Ave		3.1873			0.5000	10.1	20.0				
4-Chlorobenzotrifluoride	1.7602 1.4166	1.6482 1.3106	1.6401 1.3278	1.5024	1.4249	Ave		1.5038			0.0100	10.9	20.0				
1,1,1,2-Tetrachloroethane	1.1225 0.9996	1.0966 0.9489	1.0413 1.0904	1.0057	1.0062	Ave		1.0389			0.0100	5.7	20.0				
Ethylbenzene	1.6196 1.6672	1.7534 1.5472	1.8359 1.7000	1.6962	1.6973	Ave		1.6896			0.1000	5.1	20.0				
m-Xylene & p-Xylene	1.9469 2.0590	2.1320 1.8861	2.2561 2.1036	2.0873	2.1024	Ave		2.0717			0.1000	5.5	20.0				
o-Xylene	1.7875 1.9631	1.9618 1.8192	2.1700 2.0438	2.0181	1.9885	Ave		1.9690			0.3000	6.2	20.0				
Styrene	2.9089 3.2190	3.4288 3.0069	3.5226 3.3091	3.3907	3.3066	Ave		3.2616			0.3000	6.4	20.0				
Bromoform	0.4690 0.4795	0.4313 0.4703	0.4499 0.5395	0.4346	0.4474	Ave		0.4652			0.1000	7.4	20.0				
2-Chlorobenzotrifluoride	1.7885 1.4787	1.7489 1.3827	1.7033 1.3749	1.5707	1.4741	Ave		1.5652			0.0100	10.5	20.0				
Isopropylbenzene	4.3653 4.6596	5.1113 4.2808	5.5491 4.6316	4.9755	5.0001	Ave		4.8217			0.1000	8.7	20.0				
1,1,2,2-Tetrachloroethane	1.4661 1.1699	1.3993 1.1182	1.3725 1.2326	1.2215	1.1808	Ave		1.2701			0.3000	9.9	20.0				
Bromobenzene	0.9000 0.8558	0.8314 0.8194	0.8380 0.9507	0.8287	0.8423	Ave		0.8583			0.0100	5.2	20.0				
trans-1,4-Dichloro-2-butene	0.2917 0.3299	0.2806 0.3207	0.2875 0.3711	0.2997	0.3010	Ave		0.3103			0.0100	9.5	20.0				
1,2,3-Trichloropropane	0.3063 0.2797	0.2926 0.2700	0.2690 0.3158	0.2674	0.2639	Ave		0.2831			0.0100	6.9	20.0				
N-Propylbenzene	0.8996 1.0031	0.9330 0.9647	1.0104 1.0875	0.9757	0.9863	Ave		0.9825			0.0100	5.7	20.0				
2-Chlorotoluene	0.7422 0.8347	0.8275 0.8182	0.8534 0.9287	0.8318	0.8446	Ave		0.8351			0.0100	6.1	20.0				
3-Chlorotoluene	0.8266 0.8699	0.8669 0.8353	0.8759 0.8984	0.8585	0.8348	Ave		0.8583			0.0100	2.9	20.0				

Note: The m1 coefficient is the same as Ave RRF for an Ave curve type.

FORM VI
GC/MS VOA BY INTERNAL STANDARD - INITIAL CALIBRATION DATA
CURVE EVALUATION

Lab Name: TestAmerica Pittsburgh Job No.: 180-47835-1 Analy Batch No.: 151868

SDG No.: _____

Instrument ID: CHHP5 GC Column: DB-624 ID: 0.18 (mm) Heated Purge: (Y/N) N

Calibration Start Date: 08/26/2015 15:04 Calibration End Date: 08/26/2015 17:52 Calibration ID: 25113

ANALYTE	RRF					CURVE TYPE	COEFFICIENT			#	MIN RRF	%RSD	#	MAX %RSD	R ² OR COD	#	MIN R ² OR COD
	LVL 1	LVL 2	LVL 3	LVL 4	LVL 5		B	M1	M2								
	LVL 6	LVL 7	LVL 8														
1,3,5-Trimethylbenzene	2.3645 2.7734	2.8908 2.6232	2.9957 2.8967	2.8185	2.8452	Ave		2.7760			0.0100	7.1	20.0				
4-Chlorotoluene	0.8633 0.9172	0.9746 0.8728	0.9234 0.9963	0.8946	0.9096	Ave		0.9190			0.0100	5.0	20.0				
tert-Butylbenzene	1.8741 2.3430	2.1778 2.2068	2.3521 2.4799	2.2754	2.3463	Ave		2.2569			0.0100	8.0	20.0				
1,2,4-Trimethylbenzene	2.3075 2.7925	2.8627 2.6520	2.9863 2.9459	2.8624	2.8401	Ave		2.7812			0.0100	7.8	20.0				
3,4-Dichlorobenzotrifluoride	0.9332 0.7629	0.7706 0.7120	0.8114 0.7421	0.7469	0.7246	Ave		0.7754			0.0100	9.1	20.0				
sec-Butylbenzene	2.7780 3.1978	3.2532 3.0155	3.5024 3.2789	3.1902	3.2760	Ave		3.1865			0.0100	6.7	20.0				
1,3-Dichlorobenzene	1.5731 1.4773	1.6002 1.4395	1.5858 1.6167	1.4673	1.4672	Ave		1.5284			0.6000	4.7	20.0				
4-Isopropyltoluene	2.1994 2.7400	2.7068 2.6136	2.9233 2.8630	2.7523	2.7684	Ave		2.6959			0.0100	8.2	20.0				
1,4-Dichlorobenzene	1.8395 1.4959	1.6730 1.4568	1.6062 1.6474	1.5057	1.4918	Ave		1.5895			0.5000	8.1	20.0				
2,4-Dichlorobenzotrifluoride	0.8167 0.7142	0.7458 0.6499	0.7804 0.6801	0.6991	0.6616	Ave		0.7185			0.0100	8.2	20.0				
2,5-Dichlorobenzotrifluoride	0.8953 0.7661	0.7731 0.7682	0.8004 0.7491	0.7462	0.7137	Ave		0.7765			0.0100	7.0	20.0				
n-Butylbenzene	1.9548 2.3709	2.2758 2.2727	2.5056 2.4426	2.2735	2.3594	Ave		2.3069			0.0100	7.2	20.0				
1,2-Dichlorobenzene	1.6347 1.3388	1.5012 1.3288	1.4944 1.4525	1.3452	1.3303	Ave		1.4282			0.4000	7.8	20.0				
1,2-Dibromo-3-Chloropropane	0.1072 0.1191	0.1212 0.1226	0.1194 0.1351	0.1034	0.1102	Ave		0.1173			0.0500	8.6	20.0				
2,4- & 2,5- & 2,6- Dichlorotoluene	0.7554 0.8278	0.7846 0.8399	0.9569 0.8065	0.7811	0.7733	Ave		0.8157			0.0100	7.8	20.0				
2,3- & 3,4- Dichlorotoluene	0.7045 0.7833	0.7591 0.8096	0.9510 0.7804	0.7194	0.7151	Ave		0.7778			0.0100	10.2	20.0				
1,2,4-Trichlorobenzene	0.5337 0.5349	0.5713 0.5698	0.6897 0.5692	0.4840	0.4928	Ave		0.5557			0.2000	11.5	20.0				
Hexachlorobutadiene	0.2789 0.2527	0.2957 0.2535	0.3393 0.2508	0.2366	0.2338	Ave		0.2677			0.0100	13.3	20.0				
Naphthalene	1.2233 1.4724	1.2705 1.5865	1.7478 1.5810	1.2452	1.2988	Ave		1.4282			0.0100	13.7	20.0				
1,2,3-Trichlorobenzene	0.4915 0.4124	0.4501 0.4480	0.5796 0.4500	0.3828	0.3844	Ave		0.4498			0.0100	14.2	20.0				

Note: The m1 coefficient is the same as Ave RRF for an Ave curve type.

FORM VI
GC/MS VOA BY INTERNAL STANDARD - INITIAL CALIBRATION DATA
CURVE EVALUATION

Lab Name: TestAmerica Pittsburgh Job No.: 180-47835-1 Analy Batch No.: 151868

SDG No.: _____

Instrument ID: CHHP5 GC Column: DB-624 ID: 0.18 (mm) Heated Purge: (Y/N) N

Calibration Start Date: 08/26/2015 15:04 Calibration End Date: 08/26/2015 17:52 Calibration ID: 25113

ANALYTE	RRF					CURVE TYPE	COEFFICIENT			#	MIN RRF	%RSD	#	MAX %RSD	R^2 OR COD	#	MIN R^2 OR COD
	LVL 1	LVL 2	LVL 3	LVL 4	LVL 5		B	M1	M2								
	LVL 6	LVL 7	LVL 8														
2,4,5-Trichlorotoluene	0.1695 0.1581	0.1451 0.1827	0.2185 0.1750	0.1232	0.1263	Ave		0.1623			0.0100	19.4		20.0			
2,3,6-Trichlorotoluene	0.1057 ++++	0.1323 ++++	0.2120 ++++	0.1162	0.1265	Ave		0.1496			0.0100	24.0	*	20.0			
Dibromofluoromethane (Surr)	0.2897 0.2274	0.2548 0.2230	0.2447 0.2662	0.2287	0.2299	Ave		0.2455				9.5		20.0			
1,2-Dichloroethane-d4 (Surr)	0.4203 0.3099	0.3560 0.3035	0.3369 0.3556	0.3100	0.3058	Ave		0.3373				11.9		20.0			
Toluene-d8 (Surr)	4.5689 3.4832	4.1450 3.1902	4.3481 3.5716	3.8169	3.7347	Ave		3.8573				12.1		20.0			
4-Bromofluorobenzene (Surr)	1.6296 1.3602	1.5022 1.2884	1.5824 1.4505	1.4462	1.3812	Ave		1.4551				7.8		20.0			

Note: The m1 coefficient is the same as Ave RRF for an Ave curve type.

FORM VI
GC/MS VOA BY INTERNAL STANDARD - INITIAL CALIBRATION DATA
RESPONSE AND CONCENTRATION

Lab Name: TestAmerica Pittsburgh Job No.: 180-47835-1 Analy Batch No.: 151868

SDG No.: _____

Instrument ID: CHHP5 GC Column: DB-624 ID: 0.18 (mm) Heated Purge: (Y/N) N

Calibration Start Date: 08/26/2015 15:04 Calibration End Date: 08/26/2015 17:52 Calibration ID: 25113

Calibration Files:

LEVEL:	LAB SAMPLE ID:	LAB FILE ID:
Level 1	IC 180-151868/6	50826006.D
Level 2	IC 180-151868/8	50826008.D
Level 3	ICIS 180-151868/9	50826009.D
Level 4	IC 180-151868/10	50826010.D
Level 5	IC 180-151868/11	50826011.D
Level 6	IC 180-151868/12	50826012.D
Level 7	IC 180-151868/13	50826013.D
Level 8	IC 180-151868/14	50826014.D

ANALYTE	IS REF	CURVE TYPE	RESPONSE					CONCENTRATION (NG)				
			LVL 1	LVL 2	LVL 3	LVL 4	LVL 5	LVL 1	LVL 2	LVL 3	LVL 4	LVL 5
			LVL 6	LVL 7	LVL 8			LVL 6	LVL 7	LVL 8		
Dichlorodifluoromethane	FB	Ave	13335 461015	63359 506611	139988 585297	195493	268740	5.00 175	25.0 200	50.0 250	75.0	100
Chloromethane	FB	Ave	20806 669660	96975 733518	189967 886889	279657	386017	5.00 175	25.0 200	50.0 250	75.0	100
Vinyl chloride	FB	Ave	16232 603655	84746 663498	181809 782206	253941	356745	5.00 175	25.0 200	50.0 250	75.0	100
1,3-Butadiene	FB	Ave	21253 700624	101243 762590	213171 893578	291582	411077	5.00 175	25.0 200	50.0 250	75.0	100
Bromomethane	FB	Ave	6860 267454	33586 244127	58568 333317	118541	149495	5.00 175	25.0 200	50.0 250	75.0	100
Chloroethane	FB	Ave	11321 358728	50718 395735	99329 465079	155578	207155	5.00 175	25.0 200	50.0 250	75.0	100
Dichlorofluoromethane	FB	Ave	22499 748877	111107 843233	232009 986298	318608	435665	5.00 175	25.0 200	50.0 250	75.0	100
Trichlorofluoromethane	FB	Ave	16013 579992	81291 636269	174036 739174	241309	334740	5.00 175	25.0 200	50.0 250	75.0	100
Ethyl ether	FB	Ave	17175 521056	70836 582513	145899 750491	219194	295395	5.00 175	25.0 200	50.0 250	75.0	100
Acrolein	FB	Ave	41531 108307	52087 117496	66358 127965	75936	92519	100 225	125 250	150 275	175	200
1,1-Dichloroethene	FB	Ave	11952 473565	60024 516257	132602 627614	192998	273818	5.00 175	25.0 200	50.0 250	75.0	100
1,1,2-Trichloro-1,2,2-trifluoroethane	FB	Ave	13388 488054	67283 532678	141996 629046	204297	284081	5.00 175	25.0 200	50.0 250	75.0	100
Acetone	FB	Ave	25628 332039	51703 349354	88342 457819	125942	173687	25.0 350	50.0 400	100 500	150	200
Iodomethane	FB	Ave	18992 696716	89056 765249	190440 963985	284793	394076	5.00 175	25.0 200	50.0 250	75.0	100
Carbon disulfide	FB	Ave	25807 1177201	126552 1297173	288788 1607306	436105	636866	5.00 175	25.0 200	50.0 250	75.0	100

FORM VI
GC/MS VOA BY INTERNAL STANDARD - INITIAL CALIBRATION DATA
RESPONSE AND CONCENTRATION

Lab Name: TestAmerica Pittsburgh

Job No.: 180-47835-1

Analy Batch No.: 151868

SDG No.: _____

Instrument ID: CHHP5

GC Column: DB-624

ID: 0.18 (mm)

Heated Purge: (Y/N) N

Calibration Start Date: 08/26/2015 15:04

Calibration End Date: 08/26/2015 17:52

Calibration ID: 25113

ANALYTE	IS REF	CURVE TYPE	RESPONSE					CONCENTRATION (NG)				
			LVL 1	LVL 2	LVL 3	LVL 4	LVL 5	LVL 1	LVL 2	LVL 3	LVL 4	LVL 5
			LVL 6	LVL 7	LVL 8			LVL 6	LVL 7	LVL 8		
Allyl chloride	FB	Ave	5646 285911	31974 325399	70192 399041	108440	156677	5.00 175	25.0 200	50.0 250	75.0	100
Methyl acetate	FB	Ave	67684 2539904	347746 2811173	664608 3450277	1027560	1419018	25.0 875	125 1000	250 1250	375	500
Methylene Chloride	FB	Lin2	26437 510471	79338 573290	150258 715184	225319	291271	5.00 175	25.0 200	50.0 250	75.0	100
tert-Butyl alcohol	TBA	Ave	9257 352268	39038 410928	81932 514360	122262	185374	50.0 1750	250 2000	500 2500	750	1000
Acrylonitrile	FB	Ave	65631 2452551	329204 2730347	693478 3337347	978697	1347643	50.0 1750	250 2000	500 2500	750	1000
trans-1,2-Dichloroethene	FB	Ave	13723 510637	66301 552053	141577 687878	204201	289331	5.00 175	25.0 200	50.0 250	75.0	100
Methyl tert-butyl ether	FB	Ave	29774 1204325	147150 1367672	302403 1750025	477236	664089	5.00 175	25.0 200	50.0 250	75.0	100
Hexane	FB	Ave	22257 889892	109198 948868	237492 1125958	347025	493203	5.00 175	25.0 200	50.0 250	75.0	100
1,1-Dichloroethane	FB	Ave	27303 998105	128072 1104940	273423 1377944	407919	564450	5.00 175	25.0 200	50.0 250	75.0	100
Vinyl acetate	FB	Ave	18896 801339	92081 887283	191017 1072494	303320	437799	5.00 175	25.0 200	50.0 250	75.0	100
2,2-Dichloropropane	FB	Ave	10315 413686	48880 451339	109416 564524	164171	234514	5.00 175	25.0 200	50.0 250	75.0	100
cis-1,2-Dichloroethene	FB	Ave	14442 550789	69819 600559	146208 760457	223289	302874	5.00 175	25.0 200	50.0 250	75.0	100
2-Butanone (MEK)	FB	Ave	34471 514894	68384 569128	136667 698551	210830	269779	25.0 350	50.0 400	100 500	150	200
Bromochloromethane	FB	Ave	6284 234034	31931 262832	62915 336595	99282	133128	5.00 175	25.0 200	50.0 250	75.0	100
Tetrahydrofuran	FB	Ave	12850 417684	51589 461621	107444 561739	153971	207145	10.0 350	50.0 400	100 500	150	200
Chloroform	FB	Ave	24828 838419	113670 922240	232542 1166838	359318	482795	5.00 175	25.0 200	50.0 250	75.0	100
1,1,1-Trichloroethane	FB	Ave	15850 661680	81030 710348	178131 898258	264507	366328	5.00 175	25.0 200	50.0 250	75.0	100
Cyclohexane	FB	Ave	25044 1115710	134937 1210903	302702 1451032	451893	637776	5.00 175	25.0 200	50.0 250	75.0	100
Carbon tetrachloride	FB	Ave	13013 566329	69375 616016	148991 764597	226405	319309	5.00 175	25.0 200	50.0 250	75.0	100
1,1-Dichloropropene	FB	Ave	16668 734207	91438 785333	198075 975802	295676	417880	5.00 175	25.0 200	50.0 250	75.0	100
Isobutyl alcohol	FB	Ave	9663 417725	48239 492768	113924 588608	149085	224262	125 4375	625 5000	1250 6250	1875	2500

FORM VI
GC/MS VOA BY INTERNAL STANDARD - INITIAL CALIBRATION DATA
RESPONSE AND CONCENTRATION

Lab Name: TestAmerica Pittsburgh Job No.: 180-47835-1 Analy Batch No.: 151868

SDG No.: _____

Instrument ID: CHHP5 GC Column: DB-624 ID: 0.18 (mm) Heated Purge: (Y/N) N

Calibration Start Date: 08/26/2015 15:04 Calibration End Date: 08/26/2015 17:52 Calibration ID: 25113

ANALYTE	IS REF	CURVE TYPE	RESPONSE					CONCENTRATION (NG)				
			LVL 1 LVL 6	LVL 2 LVL 7	LVL 3 LVL 8	LVL 4	LVL 5	LVL 1 LVL 6	LVL 2 LVL 7	LVL 3 LVL 8	LVL 4	LVL 5
Benzene	FB	Ave	55246 2000326	287091 2197241	580241 2707324	874781	1175215	5.00 175	25.0 200	50.0 250	75.0	100
1,2-Dichloroethane	FB	Ave	19231 709743	95482 788760	191991 987010	296218	399895	5.00 175	25.0 200	50.0 250	75.0	100
n-Heptane	FB	Ave	19899 819932	97699 859948	215218 1040377	319252	444901	5.00 175	25.0 200	50.0 250	75.0	100
Trichloroethene	FB	Ave	13948 506964	64418 556980	138404 693909	207852	285365	5.00 175	25.0 200	50.0 250	75.0	100
Methylcyclohexane	FB	Ave	17237 866758	97305 937977	222858 1114866	336831	484430	5.00 175	25.0 200	50.0 250	75.0	100
1,2-Dichloropropane	FB	Ave	15440 547361	67479 594824	144895 765352	218947	304322	5.00 175	25.0 200	50.0 250	75.0	100
1,4-Dioxane	FB	Ave	1429 82622	9374 91547	20164 111802	31691	44562	100 3500	500 4000	1000 5000	1500	2000
Dibromomethane	FB	Ave	7003 277699	37187 307857	74626 386058	114083	152946	5.00 175	25.0 200	50.0 250	75.0	100
Bromodichloromethane	FB	Ave	12926 576102	67441 644471	141423 812136	226806	310676	5.00 175	25.0 200	50.0 250	75.0	100
cis-1,3-Dichloropropene	FB	Ave	13234 714562	70847 812298	159644 1033255	264451	374197	5.00 175	25.0 200	50.0 250	75.0	100
4-Methyl-2-pentanone (MIBK)	CBZ	Ave	52387 1157588	122590 1320471	267134 1599371	434749	614019	25.0 350	50.0 400	100 500	150	200
Toluene	CBZ	Ave	53527 2050607	281285 2228576	594334 2681762	874948	1201786	5.00 175	25.0 200	50.0 250	75.0	100
trans-1,3-Dichloropropene	CBZ	Ave	10582 619485	61867 704918	136231 891401	224205	323125	5.00 175	25.0 200	50.0 250	75.0	100
Ethyl methacrylate	CBZ	Ave	9690 602921	57962 687101	132749 862044	225233	316812	5.00 175	25.0 200	50.0 250	75.0	100
1,1,2-Trichloroethane	CBZ	Ave	9469 403722	55277 441190	105440 557982	163298	224541	5.00 175	25.0 200	50.0 250	75.0	100
Tetrachloroethene	CBZ	Ave	10935 401915	53495 438898	111146 530215	165929	230665	5.00 175	25.0 200	50.0 250	75.0	100
1,3-Dichloropropane	CBZ	Ave	19141 743698	95569 840507	194887 1030200	303582	408560	5.00 175	25.0 200	50.0 250	75.0	100
2-Hexanone	CBZ	Ave	39604 820858	91984 943138	195734 1123041	310969	430988	25.0 350	50.0 400	100 500	150	200
Dibromochloromethane	CBZ	Ave	7357 377032	38492 427847	89414 542940	143257	202349	5.00 175	25.0 200	50.0 250	75.0	100
1,2-Dibromoethane (EDB)	CBZ	Ave	9378 390862	49971 449617	100600 553588	155041	212653	5.00 175	25.0 200	50.0 250	75.0	100
3-Chlorobenzotrifluoride	CBZ	Ave	18393 686777	87568 749898	189078 813323	277802	368187	5.00 175	25.0 200	50.0 250	75.0	100

FORM VI
GC/MS VOA BY INTERNAL STANDARD - INITIAL CALIBRATION DATA
RESPONSE AND CONCENTRATION

Lab Name: TestAmerica Pittsburgh

Job No.: 180-47835-1

Analy Batch No.: 151868

SDG No.: _____

Instrument ID: CHHP5

GC Column: DB-624

ID: 0.18 (mm)

Heated Purge: (Y/N) N

Calibration Start Date: 08/26/2015 15:04

Calibration End Date: 08/26/2015 17:52

Calibration ID: 25113

ANALYTE	IS REF	CURVE TYPE	RESPONSE					CONCENTRATION (NG)				
			LVL 1 LVL 6	LVL 2 LVL 7	LVL 3 LVL 8	LVL 4	LVL 5	LVL 1 LVL 6	LVL 2 LVL 7	LVL 3 LVL 8	LVL 4	LVL 5
Chlorobenzene	CBZ	Ave	35900 1331912	177451 1491257	364174 1793475	551865	752971	5.00 175	25.0 200	50.0 250	75.0	100
4-Chlorobenzotrifluoride	CBZ	Ave	16914 642626	83430 709487	177807 781989	267607	350243	5.00 175	25.0 200	50.0 250	75.0	100
1,1,1,2-Tetrachloroethane	CBZ	Ave	10787 453483	55507 513686	112884 642159	179137	247335	5.00 175	25.0 200	50.0 250	75.0	100
Ethylbenzene	CBZ	Ave	15563 756322	88753 837593	199030 1001210	302122	417206	5.00 175	25.0 200	50.0 250	75.0	100
m-Xylene & p-Xylene	CBZ	Ave	18709 934055	107918 1021032	244588 1238884	371799	516778	5.00 175	25.0 200	50.0 250	75.0	100
o-Xylene	CBZ	Ave	17177 890574	99302 984811	235252 1203666	359461	488783	5.00 175	25.0 200	50.0 250	75.0	100
Styrene	CBZ	Ave	27953 1460286	173558 1627751	381888 1948876	603962	812783	5.00 175	25.0 200	50.0 250	75.0	100
Bromoform	CBZ	Ave	4507 217546	21829 254607	48771 317730	77411	109983	5.00 175	25.0 200	50.0 250	75.0	100
2-Chlorobenzotrifluoride	CBZ	Ave	17186 670799	88525 748529	184654 809757	279773	362334	5.00 175	25.0 200	50.0 250	75.0	100
Isopropylbenzene	CBZ	Ave	41948 2113845	258721 2317406	601591 2727755	886244	1229067	5.00 175	25.0 200	50.0 250	75.0	100
1,1,2,2-Tetrachloroethane	CBZ	Ave	14088 530728	70831 605346	148796 725938	217578	290248	5.00 175	25.0 200	50.0 250	75.0	100
Bromobenzene	DCB	Ave	12648 543146	66130 609774	144660 743219	218069	300450	5.00 175	25.0 200	50.0 250	75.0	100
trans-1,4-Dichloro-2-butene	DCB	Ave	4099 209384	22318 238659	49630 290130	78865	107372	5.00 175	25.0 200	50.0 250	75.0	100
1,2,3-Trichloropropane	DCB	Ave	4305 177490	23273 200908	46443 246872	70373	94129	5.00 175	25.0 200	50.0 250	75.0	100
N-Propylbenzene	DCB	Ave	12643 636587	74204 717909	174426 850210	256762	351814	5.00 175	25.0 200	50.0 250	75.0	100
2-Chlorotoluene	DCB	Ave	10430 529736	65813 608876	147328 726063	218909	301246	5.00 175	25.0 200	50.0 250	75.0	100
3-Chlorotoluene	DCB	Ave	11617 552058	68954 621607	151211 702342	225916	297767	5.00 175	25.0 200	50.0 250	75.0	100
1,3,5-Trimethylbenzene	DCB	Ave	33229 1760059	229921 1952122	517168 2264532	741712	1014826	5.00 175	25.0 200	50.0 250	75.0	100
4-Chlorotoluene	DCB	Ave	12133 582109	77519 649501	159410 778860	235437	324433	5.00 175	25.0 200	50.0 250	75.0	100
tert-Butylbenzene	DCB	Ave	26338 1486960	173217 1642231	406052 1938716	598804	836893	5.00 175	25.0 200	50.0 250	75.0	100
1,2,4-Trimethylbenzene	DCB	Ave	32428 1772230	227690 1973541	515539 2303042	753282	1013032	5.00 175	25.0 200	50.0 250	75.0	100

FORM VI
GC/MS VOA BY INTERNAL STANDARD - INITIAL CALIBRATION DATA
RESPONSE AND CONCENTRATION

Lab Name: TestAmerica Pittsburgh Job No.: 180-47835-1 Analy Batch No.: 151868

SDG No.: _____

Instrument ID: CHHP5 GC Column: DB-624 ID: 0.18 (mm) Heated Purge: (Y/N) N

Calibration Start Date: 08/26/2015 15:04 Calibration End Date: 08/26/2015 17:52 Calibration ID: 25113

ANALYTE	IS REF	CURVE TYPE	RESPONSE					CONCENTRATION (NG)				
			LVL 1 LVL 6	LVL 2 LVL 7	LVL 3 LVL 8	LVL 4	LVL 5	LVL 1 LVL 6	LVL 2 LVL 7	LVL 3 LVL 8	LVL 4	LVL 5
3,4-Dichlorobenzotrifluoride	DCB	Ave	13115 484133	61289 529814	140073 580120	196559	258438	5.00 175	25.0 200	50.0 250	75.0	100
sec-Butylbenzene	DCB	Ave	39041 2029430	258745 2244027	604638 2563359	839536	1168492	5.00 175	25.0 200	50.0 250	75.0	100
1,3-Dichlorobenzene	DCB	Ave	22108 937539	127273 1071203	273757 1263925	386149	523315	5.00 175	25.0 200	50.0 250	75.0	100
4-Isopropyltoluene	DCB	Ave	30909 1738859	215293 1944911	504672 2238219	724310	987448	5.00 175	25.0 200	50.0 250	75.0	100
1,4-Dichlorobenzene	DCB	Ave	25851 949324	133066 1084086	277292 1287906	396239	532103	5.00 175	25.0 200	50.0 250	75.0	100
2,4-Dichlorobenzotrifluoride	DCB	Ave	11477 453275	59316 483618	134729 531698	183967	235991	5.00 175	25.0 200	50.0 250	75.0	100
2,5-Dichlorobenzotrifluoride	DCB	Ave	12582 486163	61489 571654	138171 585601	196358	254571	5.00 175	25.0 200	50.0 250	75.0	100
n-Butylbenzene	DCB	Ave	27472 1504673	181007 1691227	432555 1909580	598297	841574	5.00 175	25.0 200	50.0 250	75.0	100
1,2-Dichlorobenzene	DCB	Ave	22973 849612	119403 988861	257985 1135542	354012	474503	5.00 175	25.0 200	50.0 250	75.0	100
1,2-Dibromo-3-Chloropropane	DCB	Ave	1507 75555	9637 91242	20608 105625	27203	39315	5.00 175	25.0 200	50.0 250	75.0	100
2,4- & 2,5- & 2,6- Dichlorotoluene	DCB	Ave	31847 1576122	187206 1875036	495585 1891413	616649	827426	15.0 525	75.0 600	150 750	225	300
2,3- & 3,4- Dichlorotoluene	DCB	Ave	19801 994231	120746 1204899	328345 1220209	378630	510138	10.0 350	50.0 400	100 500	150	200
1,2,4-Trichlorobenzene	DCB	Ave	7500 339446	45439 424061	119069 445017	127381	175776	5.00 175	25.0 200	50.0 250	75.0	100
Hexachlorobutadiene	DCB	Ave	3919 160392	23516 188644	58574 196056	62268	83392	5.00 175	25.0 200	50.0 250	75.0	100
Naphthalene	DCB	Ave	17192 934428	101055 1180622	301738 1235965	327683	463258	5.00 175	25.0 200	50.0 250	75.0	100
1,2,3-Trichlorobenzene	DCB	Ave	6907 261711	35802 333363	100055 351787	100749	137103	5.00 175	25.0 200	50.0 250	75.0	100
2,4,5-Trichlorotoluene	DCB	Ave	2382 100325	11540 135933	37716 136778	32434	45065	5.00 175	25.0 200	50.0 250	75.0	100
2,3,6-Trichlorotoluene	DCB	Ave	1485 +++++	10524 +++++	36592 +++++	30574	45128	5.00 +++++	25.0 +++++	50.0 +++++	75.0	100
Dibromofluoromethane (Surr)	FB	Ave	11752 399678	54310 438908	112824 562879	168602	230039	5.00 175	25.0 200	50.0 250	75.0	100
1,2-Dichloroethane-d4 (Surr)	FB	Ave	17051 544829	75876 597233	155346 751925	228530	306020	5.00 175	25.0 200	50.0 250	75.0	100
Toluene-d8 (Surr)	CBZ	Ave	43904 1580158	209810 1727014	471382 2103482	679876	918031	5.00 175	25.0 200	50.0 250	75.0	100

FORM VI
GC/MS VOA BY INTERNAL STANDARD - INITIAL CALIBRATION DATA
RESPONSE AND CONCENTRATION

Lab Name: TestAmerica Pittsburgh Job No.: 180-47835-1 Analy Batch No.: 151868

SDG No.: _____

Instrument ID: CHHP5 GC Column: DB-624 ID: 0.18 (mm) Heated Purge: (Y/N) N

Calibration Start Date: 08/26/2015 15:04 Calibration End Date: 08/26/2015 17:52 Calibration ID: 25113

ANALYTE	IS REF	CURVE TYPE	RESPONSE					CONCENTRATION (NG)				
			LVL 1	LVL 2	LVL 3	LVL 4	LVL 5	LVL 1	LVL 2	LVL 3	LVL 4	LVL 5
			LVL 6	LVL 7	LVL 8			LVL 6	LVL 7	LVL 8		
4-Bromofluorobenzene (Surr)	CBZ	Ave	15659 617045	76038 697446	171548 854277	257596	339508	5.00 175	25.0 200	50.0 250	75.0	100

Curve Type Legend:

Ave = Average ISTD
Lin2 = Linear 1/conc^2 ISTD

FORM VI
GC/MS VOA BY INTERNAL STANDARD - INITIAL CALIBRATION DATA
READBACK PERCENT ERROR

Lab Name: TestAmerica Pittsburgh Job No.: 180-47835-1 Analy Batch No.: 151868

SDG No.: _____

Instrument ID: CHHP5 GC Column: DB-624 ID: 0.18 (mm) Heated Purge: (Y/N) N

Calibration Start Date: 08/26/2015 15:04 Calibration End Date: 08/26/2015 17:52 Calibration ID: 25113

Calibration Files:

LEVEL:	LAB SAMPLE ID:	LAB FILE ID:
Level 1	IC 180-151868/6	50826006.D
Level 2	IC 180-151868/8	50826008.D
Level 3	ICIS 180-151868/9	50826009.D
Level 4	IC 180-151868/10	50826010.D
Level 5	IC 180-151868/11	50826011.D
Level 6	IC 180-151868/12	50826012.D
Level 7	IC 180-151868/13	50826013.D
Level 8	IC 180-151868/14	50826014.D

ANALYTE	PERCENT ERROR						PERCENT ERROR LIMIT					
	LVL 1 #	LVL 2 #	LVL 3 #	LVL 4 #	LVL 5 #	LVL 6 #	LVL 1	LVL 2	LVL 3	LVL 4	LVL 5	LVL 6
	LVL 7 #	LVL 8 #					LVL 7	LVL 8				
Methylene Chloride	-0.1	3.1	-0.5	-3.3	-6.2	-3.8	40	40	40	40	40	40
	-3.0	13.7					40	40				

TestAmerica Pittsburgh
Target Compound Quantitation Report

Data File: \\ChromNA\Pittsburgh\ChromData\CHHP5\20150826-8300.b\50826006.D
 Lims ID: IC VSTD1
 Client ID:
 Sample Type: IC Calib Level: 1
 Inject. Date: 26-Aug-2015 15:04:30 ALS Bottle#: 6 Worklist Smp#: 6
 Purge Vol: 5.000 mL Dil. Factor: 1.0000
 Sample Info: IC VSTD1
 Misc. Info.: 180-0008300-006
 Operator ID: 001562 Instrument ID: CHHP5
 Sublist: chrom-MSVOA_LL_CHHP5*sub4
 Method: \\ChromNA\Pittsburgh\ChromData\CHHP5\20150826-8300.b\MSVOA_LL_CHHP5.m
 Limit Group: VOA 8260C ICAL
 Last Update: 27-Aug-2015 12:16:48 Calib Date: 26-Aug-2015 17:52:30
 Integrator: RTE ID Type: Deconvolution ID
 Quant Method: Internal Standard Quant By: Initial Calibration
 Last ICal File: \\ChromNA\Pittsburgh\ChromData\CHHP5\20150826-8300.b\50826014.D
 Column 1 : DB-624 (0.18 mm) Det: MS SCAN
 Process Host: XAWRK048

First Level Reviewer: fergusond

Date: 27-Aug-2015 12:16:48

Compound	Sig	RT (min.)	Exp RT (min.)	Dlt RT (min.)	Q	Response	Cal Amt ng	OnCol Amt ng	Flags
* 1 TBA-d9 (IS)	65	4.266	4.274	-0.008	0	136898	1000.0	1000.0	
* 2 Fluorobenzene (IS)	96	7.290	7.291	-0.001	98	405648	50.0	50.0	
* 3 Chlorobenzene-d5	119	10.386	10.387	-0.001	88	96094	50.0	50.0	
* 4 1,4-Dichlorobenzene-d4	152	12.728	12.730	-0.002	97	140534	50.0	50.0	
\$ 5 Dibromofluoromethane (Surr	113	6.566	6.567	-0.001	89	11752	5.00	5.90	
\$ 6 1,2-Dichloroethane-d4 (Sur	65	6.937	6.938	-0.001	0	17051	5.00	6.23	
\$ 7 Toluene-d8 (Surr)	98	8.938	8.933	0.005	95	43904	5.00	5.92	
\$ 8 4-Bromofluorobenzene (Surr	95	11.572	11.574	-0.002	84	15659	5.00	5.60	
11 Dichlorodifluoromethane	85	1.608	1.627	-0.019	94	13335	5.00	5.82	
12 Chloromethane	50	1.760	1.761	-0.001	98	20806	5.00	6.18	
13 Vinyl chloride	62	1.906	1.901	0.005	72	16232	5.00	5.44	
14 Butadiene	39	1.930	1.931	-0.001	96	21253	5.00	6.03	
15 Bromomethane	94	2.228	2.236	-0.008	92	6860	5.00	5.65	
16 Chloroethane	64	2.386	2.376	0.010	96	11321	5.00	6.29	
17 Dichlorofluoromethane	67	2.660	2.661	-0.001	95	22499	5.00	5.89	
18 Trichlorofluoromethane	101	2.648	2.661	-0.013	71	16013	5.00	5.60	M
20 Ethyl ether	59	3.049	3.051	-0.002	97	17175	5.00	6.48	
21 Acrolein	56	3.220	3.233	-0.013	99	41531	100.0	105.2	
22 1,1-Dichloroethene	96	3.335	3.355	-0.020	78	11952	5.00	5.29	
23 1,1,2-Trichloro-1,2,2-trif	101	3.402	3.416	-0.014	66	13388	5.00	5.59	
24 Acetone	43	3.451	3.452	-0.001	99	25628	25.0	31.3	M
25 Iodomethane	142	3.536	3.556	-0.020	100	18992	5.00	5.64	
26 Carbon disulfide	76	3.627	3.635	-0.008	99	25807	5.00	4.92	
28 3-Chloro-1-propene	76	3.913	3.921	-0.008	88	5646	5.00	4.41	
30 Methyl acetate	43	3.938	3.945	-0.007	100	67684	25.0	27.7	
31 Methylene Chloride	84	4.126	4.152	-0.026	96	26437	5.00	4.99	
32 2-Methyl-2-propanol	59	4.406	4.413	-0.007	90	9257	50.0	60.1	
33 Acrylonitrile	53	4.515	4.517	-0.002	99	65631	50.0	55.3	
34 trans-1,2-Dichloroethene	96	4.558	4.566	-0.008	90	13723	5.00	5.59	
35 Methyl tert-butyl ether	73	4.576	4.584	-0.008	92	29774	5.00	5.24	

Compound	Sig	RT (min.)	Exp RT (min.)	Dlt RT (min.)	Q	Response	Cal Amt ng	OnCol Amt ng	Flags
36 Hexane	57	4.990	4.991	-0.001	93	22257	5.00	5.40	
37 1,1-Dichloroethane	63	5.203	5.198	0.005	96	27303	5.00	5.65	
38 Vinyl acetate	43	5.252	5.253	-0.001	98	18896	5.00	5.21	
45 cis-1,2-Dichloroethene	96	5.951	5.953	-0.002	85	14442	5.00	5.51	
44 2,2-Dichloropropane	77	5.939	5.946	-0.007	60	10315	5.00	5.33	
46 2-Butanone (MEK)	43	5.963	5.959	0.004	97	34471	25.0	28.0	
49 Chlorobromomethane	128	6.237	6.238	-0.001	92	6284	5.00	5.46	
51 Tetrahydrofuran	42	6.249	6.257	-0.008	93	12850	10.0	13.0	
52 Chloroform	83	6.389	6.385	0.005	74	24828	5.00	5.95	
53 1,1,1-Trichloroethane	97	6.535	6.549	-0.014	91	15850	5.00	5.13	
54 Cyclohexane	56	6.614	6.616	-0.002	96	25044	5.00	4.85	
56 Carbon tetrachloride	117	6.718	6.719	-0.001	94	13013	5.00	4.95	
55 1,1-Dichloropropene	75	6.724	6.731	-0.007	91	16668	5.00	4.88	
57 Isobutyl alcohol	41	6.918	6.926	-0.008	70	9663	125.0	125.1	
58 Benzene	78	6.943	6.944	-0.001	97	55246	5.00	5.52	
59 1,2-Dichloroethane	62	7.022	7.023	-0.001	95	19231	5.00	5.56	
62 n-Heptane	43	7.314	7.309	0.005	93	19899	5.00	5.32	
64 Trichloroethene	130	7.679	7.674	0.005	92	13948	5.00	5.70	
66 Methylcyclohexane	83	7.916	7.918	-0.002	93	17237	5.00	4.47	
67 1,2-Dichloropropane	63	7.947	7.954	-0.007	90	15440	5.00	5.88	
70 1,4-Dioxane	88	8.026	8.027	-0.001	42	1429	100.0	79.0	
68 Dibromomethane	93	8.026	8.039	-0.013	95	7003	5.00	5.26	
71 Dichlorobromomethane	83	8.232	8.234	-0.002	93	12926	5.00	4.90	
74 cis-1,3-Dichloropropene	75	8.664	8.678	-0.014	65	13234	5.00	4.29	
75 4-Methyl-2-pentanone (MIBK)	43	8.823	8.830	-0.007	97	52387	25.0	22.1	
76 Toluene	91	9.005	9.006	-0.001	97	53527	5.00	5.63	
77 trans-1,3-Dichloropropene	75	9.248	9.250	-0.002	96	10582	5.00	4.26	
78 Ethyl methacrylate	69	9.315	9.311	0.004	94	9690	5.00	4.04	
79 1,1,2-Trichloroethane	97	9.449	9.444	0.005	93	9469	5.00	5.23	
80 Tetrachloroethene	164	9.522	9.517	0.005	93	10935	5.00	5.92	
81 1,3-Dichloropropane	76	9.607	9.603	0.004	99	19141	5.00	5.70	
82 2-Hexanone	43	9.662	9.657	0.005	97	39604	25.0	23.2	
84 Chlorodibromomethane	129	9.814	9.816	-0.002	89	7357	5.00	4.70	
85 Ethylene Dibromide	107	9.930	9.931	-0.001	99	9378	5.00	5.38	
86 3-Chlorobenzotrifluoride	180	10.392	10.387	0.005	56	18393	5.00	6.02	
87 Chlorobenzene	112	10.416	10.418	-0.002	94	35900	5.00	5.86	
88 4-Chlorobenzotrifluoride	180	10.477	10.479	-0.002	96	16914	5.00	5.85	
89 1,1,1,2-Tetrachloroethane	131	10.508	10.509	-0.001	87	10787	5.00	5.40	
90 Ethylbenzene	106	10.514	10.515	-0.001	98	15563	5.00	4.79	
91 m-Xylene & p-Xylene	106	10.648	10.649	-0.001	0	18709	5.00	4.70	
92 o-Xylene	106	11.025	11.026	-0.001	97	17177	5.00	4.54	
93 Styrene	104	11.049	11.051	-0.002	93	27953	5.00	4.46	
94 Bromoform	173	11.226	11.233	-0.007	96	4507	5.00	5.04	
96 2-Chlorobenzotrifluoride	180	11.305	11.294	0.011	92	17186	5.00	5.71	
97 Isopropylbenzene	105	11.396	11.397	-0.001	96	41948	5.00	4.53	
100 Bromobenzene	156	11.712	11.708	0.004	96	12648	5.00	5.24	
99 1,1,2,2-Tetrachloroethane	83	11.712	11.708	0.004	82	14088	5.00	5.77	
102 trans-1,4-Dichloro-2-buten	53	11.749	11.744	0.005	58	4099	5.00	4.70	
101 1,2,3-Trichloropropane	110	11.761	11.762	-0.001	85	4305	5.00	5.41	
103 N-Propylbenzene	120	11.810	11.811	-0.001	99	12643	5.00	4.58	
104 2-Chlorotoluene	126	11.895	11.902	-0.007	95	10430	5.00	4.44	
105 3-Chlorotoluene	126	11.968	11.963	0.005	96	11617	5.00	4.82	

Compound	Sig	RT (min.)	Exp RT (min.)	Dlt RT (min.)	Q	Response	Cal Amt ng	OnCol Amt ng	Flags
106 1,3,5-Trimethylbenzene	105	11.992	11.993	-0.001	95	33229	5.00	4.26	
107 4-Chlorotoluene	126	12.022	12.024	-0.002	98	12133	5.00	4.70	
108 tert-Butylbenzene	119	12.308	12.310	-0.002	96	26338	5.00	4.15	
110 1,2,4-Trimethylbenzene	105	12.369	12.371	-0.002	96	32428	5.00	4.15	
111 1,2-dichloro-4-(trifluorom	214	12.406	12.413	-0.007	95	13115	5.00	6.02	
112 sec-Butylbenzene	105	12.533	12.535	-0.002	96	39041	5.00	4.36	
113 1,3-Dichlorobenzene	146	12.655	12.650	0.005	94	22108	5.00	5.15	
114 4-Isopropyltoluene	119	12.692	12.687	0.005	94	30909	5.00	4.08	
115 1,4-Dichlorobenzene	146	12.752	12.754	-0.002	94	25851	5.00	5.79	
116 2,4-Dichloro-1-(trifluorom	214	12.783	12.778	0.005	92	11477	5.00	5.68	
118 2,5-Dichlorobenzotrifluori	214	12.825	12.821	0.004	0	12582	5.00	5.77	
120 n-Butylbenzene	91	13.099	13.101	-0.002	98	27472	5.00	4.24	
121 1,2-Dichlorobenzene	146	13.111	13.113	-0.002	97	22973	5.00	5.72	
122 1,2-Dibromo-3-Chloropropan	75	13.920	13.904	0.016	1	1507	5.00	4.57	
123 2,4- & 2,5- & 2,6- Dichlor	125	14.048	14.044	0.004	0	31847	15.0	13.9	
125 2,3- & 3,4- Dichlorotoluen	125	14.462	14.463	-0.001	0	19801	10.0	9.06	
126 1,2,4-Trichlorobenzene	180	14.723	14.725	-0.002	94	7500	5.00	4.80	
127 Hexachlorobutadiene	225	14.876	14.871	0.005	90	3919	5.00	5.21	
128 Naphthalene	128	14.991	14.993	-0.002	96	17192	5.00	4.28	
129 1,2,3-Trichlorobenzene	180	15.216	15.218	-0.002	92	6907	5.00	5.46	
131 2,4,5-Trichlorotoluene	159	15.989	15.990	-0.001	0	2382	5.00	5.22	
130 2,3,6-Trichlorotoluene	159	16.092	16.094	-0.002	87	1485	5.00	3.53	
147 2,4-Dichlorotoluene	1		0.000				ND	ND	
149 3,4-Dichlorotoluene	1		0.000				ND	ND	
150 2,6-Dichlorotoluene	1		0.000				ND	ND	
148 2,3-Dichlorotoluene	1		0.000				ND	ND	
146 2,5-Dichlorotoluene	1		0.000				ND	ND	
S 133 Xylenes, Total	106				0		10.0	9.24	
S 134 1,2-Dichloroethene, Total	96				0		10.0	11.1	
S 135 1,3-Dichloropropene, Total	1				0		10.0	8.55	

QC Flag Legend

Processing Flags

ND - Not Detected or Marked ND

Review Flags

M - Manually Integrated

Reagents:

VOA8260VOAPRI_00139	Amount Added: 0.20	Units: uL	
voaWEE1stRest_00001	Amount Added: 0.20	Units: uL	
VOAVAPRI_00006	Amount Added: 0.20	Units: uL	
voaWKet1 Rest_00001	Amount Added: 0.80	Units: uL	
VOAACROLEINPR_00006	Amount Added: 4.00	Units: uL	
VOA8260SURRE_00040	Amount Added: 0.20	Units: uL	
VOA8260INT_00040	Amount Added: 2.00	Units: uL	Run Reagent

TestAmerica Pittsburgh

Data File: \\ChromNA\Pittsburgh\ChromData\CHHP5\20150826-8300.b\50826006.D

Injection Date: 26-Aug-2015 15:04:30

Instrument ID: CHHP5

Operator ID: 001562

Lims ID: IC VSTD1

Worklist Smp#: 6

Client ID:

Purge Vol: 5.000 mL

Dil. Factor: 1.0000

ALS Bottle#: 6

Method: MSVOA_LL_CHHP5

Limit Group: VOA 8260C ICAL

Column: DB-624 (0.18 mm)

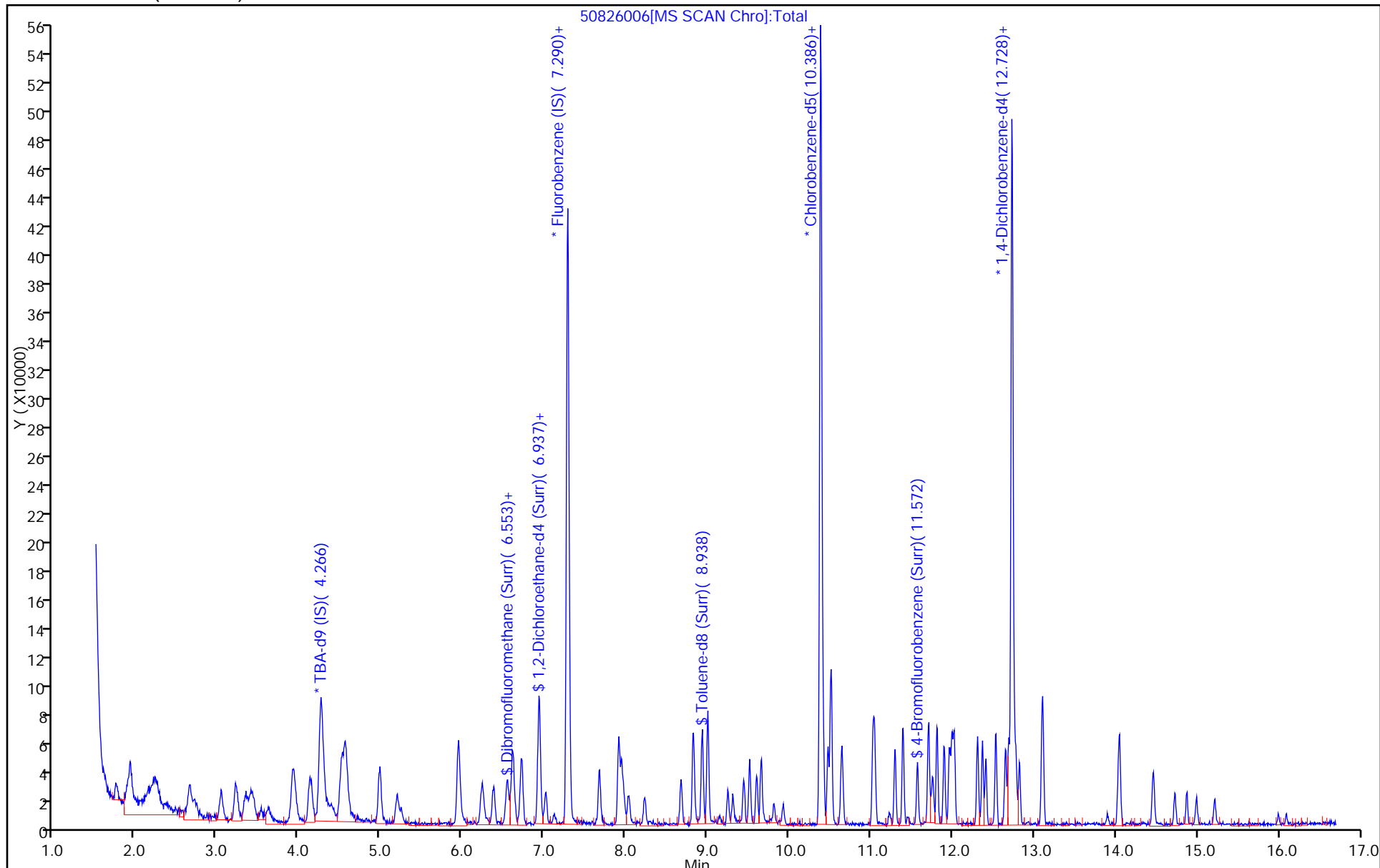

TestAmerica Pittsburgh

Data File: \\ChromNA\Pittsburgh\ChromData\CHHP5\20150826-8300.b\50826006.D
Injection Date: 26-Aug-2015 15:04:30 Instrument ID: CHHP5
Lims ID: IC VSTD1
Client ID:
Operator ID: 001562 ALS Bottle#: 6 Worklist Smp#: 6
Purge Vol: 5.000 mL Dil. Factor: 1.0000
Method: MSVOA_LL_CHHP5 Limit Group: VOA 8260C ICAL
Column: DB-624 (0.18 mm) Detector: MS SCAN

18 Trichlorofluoromethane, CAS: 75-69-4

RT: 2.71
Area: 9760
Amount: 4.111403
Amount Units: ng

Processing Integration Results

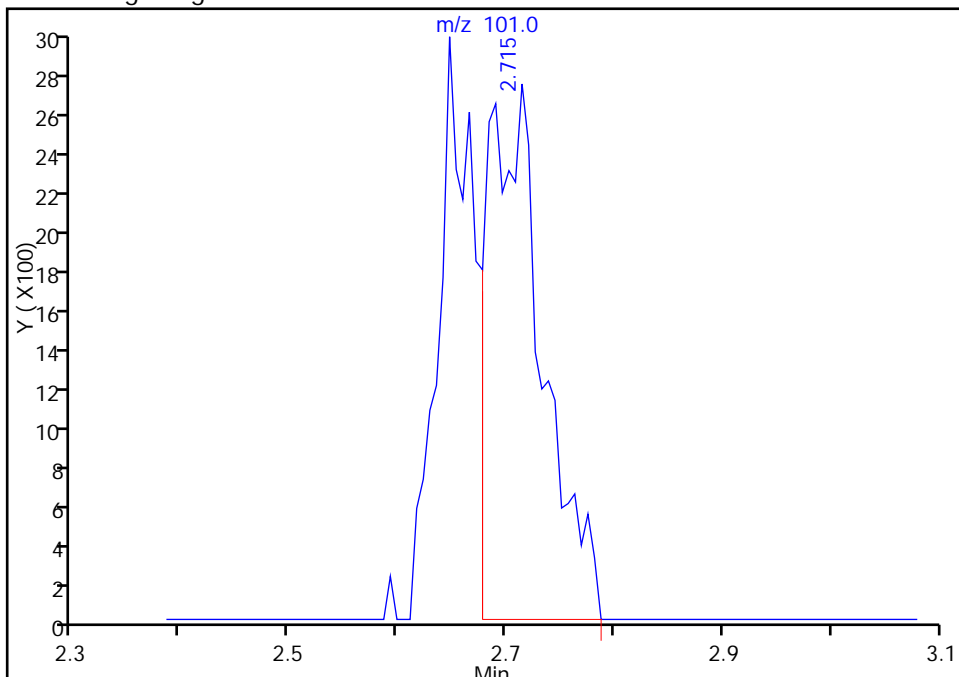

RT: 2.65
Area: 16013
Amount: 5.602773
Amount Units: ng

Manual Integration Results

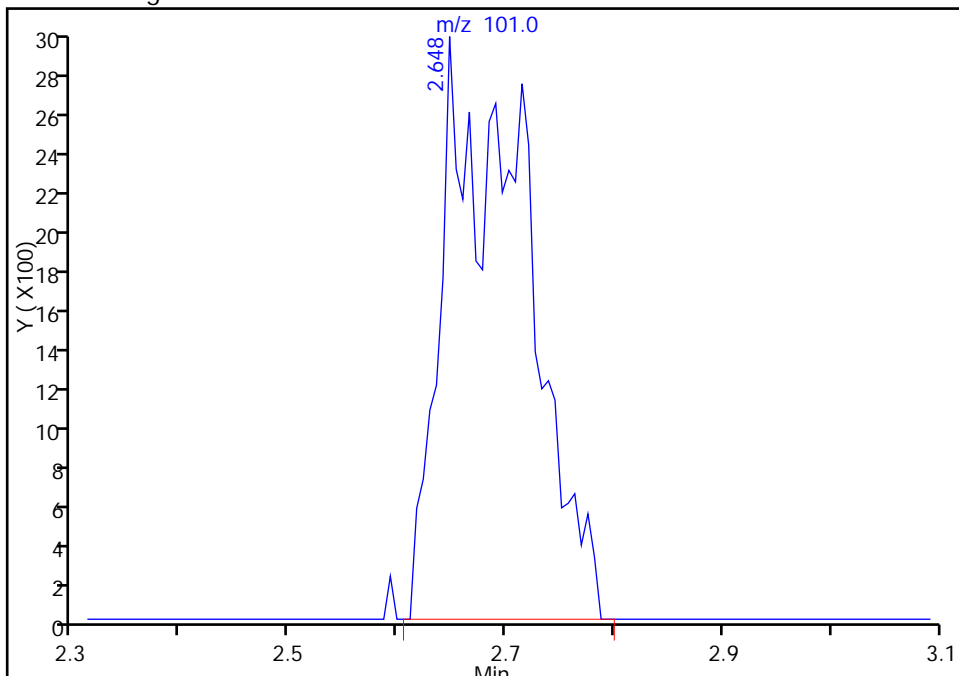

Reviewer: fergusond, 27-Aug-2015 10:07:27
Audit Action: Manually Integrated
Audit Reason: Incomplete Integration

TestAmerica Pittsburgh

Data File: \\ChromNA\Pittsburgh\ChromData\CHHP5\20150826-8300.b\50826006.D
Injection Date: 26-Aug-2015 15:04:30 Instrument ID: CHHP5
Lims ID: IC VSTD1
Client ID:
Operator ID: 001562 ALS Bottle#: 6 Worklist Smp#: 6
Purge Vol: 5.000 mL Dil. Factor: 1.0000
Method: MSVOA_LL_CHHP5 Limit Group: VOA 8260C ICAL
Column: DB-624 (0.18 mm) Detector: MS SCAN

24 Acetone, CAS: 67-64-1

RT: 3.45
Area: 26617
Amount: 32.323853
Amount Units: ng

Processing Integration Results

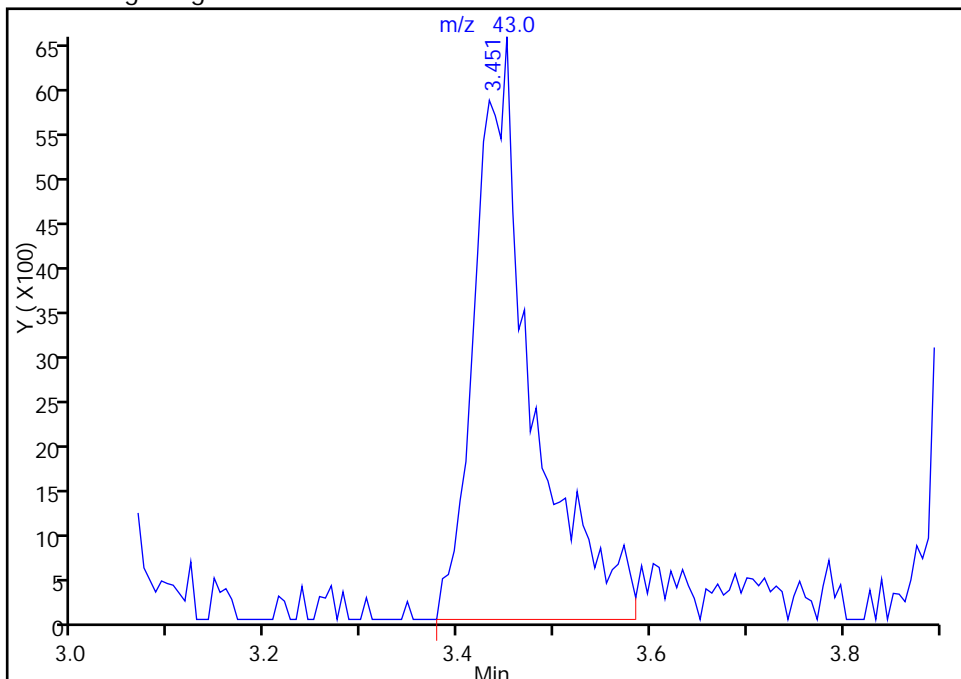

RT: 3.45
Area: 25628
Amount: 31.310834
Amount Units: ng

Manual Integration Results

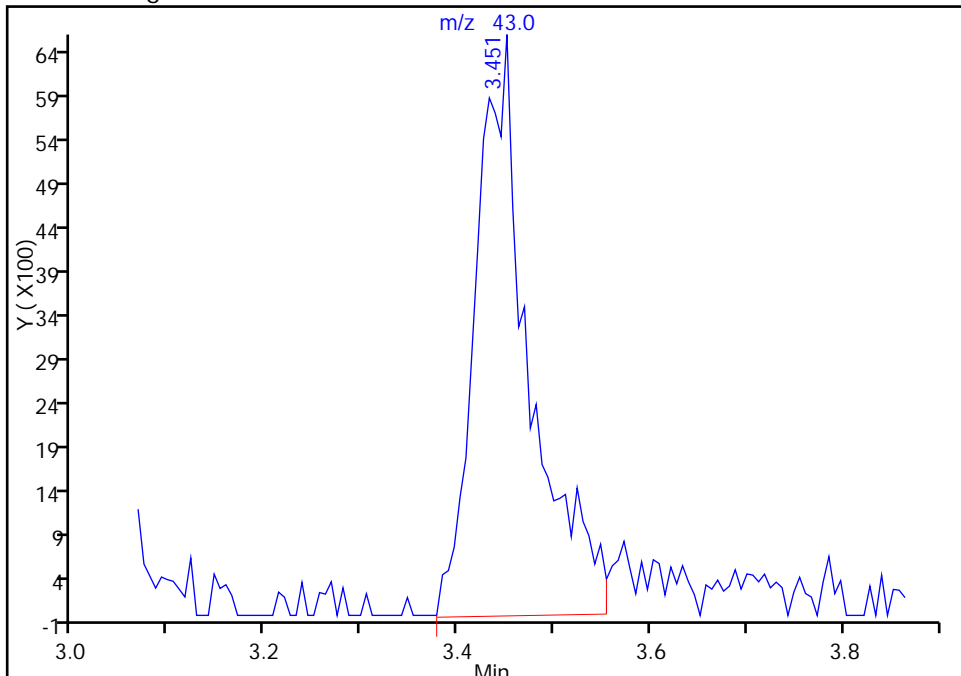

Reviewer: fergusond, 27-Aug-2015 10:07:27
Audit Action: Manually Integrated
Audit Reason: Peak Tail

TestAmerica Pittsburgh
Target Compound Quantitation Report

Data File: \\ChromNA\Pittsburgh\ChromData\CHHP5\20150826-8300.b\50826008.D
 Lims ID: IC VSTD5
 Client ID:
 Sample Type: IC Calib Level: 2
 Inject. Date: 26-Aug-2015 15:28:30 ALS Bottle#: 7 Worklist Smp#: 8
 Purge Vol: 5.000 mL Dil. Factor: 1.0000
 Sample Info: IC VSTD5
 Misc. Info.: 180-0008300-008
 Operator ID: 001562 Instrument ID: CHHP5
 Sublist: chrom-MSVOA_LL_CHHP5*sub4
 Method: \\ChromNA\Pittsburgh\ChromData\CHHP5\20150826-8300.b\MSVOA_LL_CHHP5.m
 Limit Group: VOA 8260C ICAL
 Last Update: 27-Aug-2015 11:47:16 Calib Date: 26-Aug-2015 17:52:30
 Integrator: RTE ID Type: Deconvolution ID
 Quant Method: Internal Standard Quant By: Initial Calibration
 Last ICal File: \\ChromNA\Pittsburgh\ChromData\CHHP5\20150826-8300.b\50826014.D
 Column 1 : DB-624 (0.18 mm) Det: MS SCAN
 Process Host: XAWRK048

First Level Reviewer: fergusond

Date: 27-Aug-2015 10:07:55

Compound	Sig	RT (min.)	Exp RT (min.)	Dlt RT (min.)	Q	Response	Cal Amt ng	OnCol Amt ng	Flags
* 1 TBA-d9 (IS)	65	4.260	4.267	-0.007	0	150907	1000.0	1000.0	
* 2 Fluorobenzene (IS)	96	7.290	7.290	0.000	97	426232	50.0	50.0	
* 3 Chlorobenzene-d5	119	10.386	10.387	-0.001	89	101235	50.0	50.0	
* 4 1,4-Dichlorobenzene-d4	152	12.728	12.729	-0.001	96	159073	50.0	50.0	
\$ 5 Dibromofluoromethane (Surr	113	6.566	6.560	0.006	92	54310	25.0	25.9	
\$ 6 1,2-Dichloroethane-d4 (Sur	65	6.931	6.931	0.000	0	75876	25.0	26.4	
\$ 7 Toluene-d8 (Surr)	98	8.938	8.939	-0.001	95	209810	25.0	26.9	
\$ 8 4-Bromofluorobenzene (Surr	95	11.572	11.573	-0.001	85	76038	25.0	25.8	
11 Dichlorodifluoromethane	85	1.608	1.614	-0.006	99	63359	25.0	26.3	
12 Chloromethane	50	1.760	1.766	-0.006	99	96975	25.0	27.4	
13 Vinyl chloride	62	1.893	1.894	-0.001	97	84746	25.0	27.0	
14 Butadiene	39	1.930	1.937	-0.007	97	101243	25.0	27.3	
15 Bromomethane	94	2.234	2.247	-0.013	88	33586	25.0	26.3	
16 Chloroethane	64	2.386	2.387	-0.001	99	50718	25.0	26.8	
17 Dichlorofluoromethane	67	2.660	2.661	-0.001	97	111107	25.0	27.7	
18 Trichlorofluoromethane	101	2.690	2.667	0.023	87	81291	25.0	27.1	
20 Ethyl ether	59	3.043	3.050	-0.007	93	70836	25.0	25.5	
21 Acrolein	56	3.226	3.232	-0.006	99	52087	125.0	125.6	
22 1,1-Dichloroethene	96	3.347	3.348	-0.001	93	60024	25.0	25.3	
23 1,1,2-Trichloro-1,2,2-trif	101	3.414	3.403	0.011	94	67283	25.0	26.7	
24 Acetone	43	3.451	3.445	0.006	100	51703	50.0	60.1	
25 Iodomethane	142	3.536	3.543	-0.007	98	89056	25.0	25.2	
26 Carbon disulfide	76	3.627	3.628	-0.001	100	126552	25.0	23.0	
28 3-Chloro-1-propene	76	3.913	3.920	-0.007	86	31974	25.0	23.8	
30 Methyl acetate	43	3.938	3.938	0.000	99	347746	125.0	135.3	
31 Methylene Chloride	84	4.144	4.139	0.005	97	79338	25.0	25.8	
32 2-Methyl-2-propanol	59	4.400	4.407	-0.007	87	39038	250.0	229.8	
33 Acrylonitrile	53	4.522	4.522	0.000	100	329204	250.0	264.0	
34 trans-1,2-Dichloroethene	96	4.564	4.565	-0.001	97	66301	25.0	25.7	
35 Methyl tert-butyl ether	73	4.576	4.577	-0.001	95	147150	25.0	24.7	

Compound	Sig	RT (min.)	Exp RT (min.)	Dlt RT (min.)	Q	Response	Cal Amt ng	OnCol Amt ng	Flags
36 Hexane	57	4.990	4.997	-0.007	95	109198	25.0	25.2	
37 1,1-Dichloroethane	63	5.203	5.204	-0.001	96	128072	25.0	25.2	
38 Vinyl acetate	43	5.252	5.252	0.000	97	92081	25.0	24.2	
45 cis-1,2-Dichloroethene	96	5.951	5.952	-0.001	86	69819	25.0	25.4	
44 2,2-Dichloropropane	77	5.945	5.952	-0.007	58	48880	25.0	24.0	
46 2-Butanone (MEK)	43	5.957	5.964	-0.007	66	68384	50.0	52.9	
49 Chlorobromomethane	128	6.237	6.238	-0.001	91	31931	25.0	26.4	
51 Tetrahydrofuran	42	6.255	6.250	0.005	91	51589	50.0	49.8	
52 Chloroform	83	6.377	6.384	-0.007	96	113670	25.0	25.9	
53 1,1,1-Trichloroethane	97	6.541	6.542	-0.001	95	81030	25.0	25.0	
54 Cyclohexane	56	6.614	6.615	-0.001	96	134937	25.0	24.9	
56 Carbon tetrachloride	117	6.712	6.718	-0.006	95	69375	25.0	25.1	
55 1,1-Dichloropropene	75	6.730	6.730	0.000	91	91438	25.0	25.5	
57 Isobutyl alcohol	41	6.925	6.925	-0.001	78	48239	625.0	594.3	
58 Benzene	78	6.943	6.943	0.000	98	287091	25.0	27.3	
59 1,2-Dichloroethane	62	7.022	7.022	0.000	96	95482	25.0	26.3	
62 n-Heptane	43	7.308	7.308	0.000	93	97699	25.0	24.9	
64 Trichloroethene	130	7.673	7.679	-0.006	96	64418	25.0	25.1	
66 Methylcyclohexane	83	7.916	7.917	-0.001	96	97305	25.0	24.0	
67 1,2-Dichloropropane	63	7.953	7.947	0.006	94	67479	25.0	24.5	
70 1,4-Dioxane	88	8.032	8.026	0.006	40	9374	500.0	493.0	
68 Dibromomethane	93	8.038	8.038	0.000	94	37187	25.0	26.6	
71 Dichlorobromomethane	83	8.232	8.233	-0.001	97	67441	25.0	24.4	
74 cis-1,3-Dichloropropene	75	8.677	8.677	0.000	88	70847	25.0	21.8	
75 4-Methyl-2-pentanone (MIBK)	43	8.829	8.829	0.000	99	122590	50.0	49.1	
76 Toluene	91	9.005	9.006	-0.001	98	281285	25.0	28.1	
77 trans-1,3-Dichloropropene	75	9.248	9.249	-0.001	99	61867	25.0	23.7	
78 Ethyl methacrylate	69	9.309	9.310	-0.001	91	57962	25.0	22.9	
79 1,1,2-Trichloroethane	97	9.443	9.444	-0.001	94	55277	25.0	29.0	
80 Tetrachloroethene	164	9.516	9.517	-0.001	96	53495	25.0	27.5	
81 1,3-Dichloropropane	76	9.601	9.602	-0.001	98	95569	25.0	27.0	
82 2-Hexanone	43	9.656	9.657	-0.001	98	91984	50.0	51.1	
84 Chlorodibromomethane	129	9.814	9.815	-0.001	91	38492	25.0	23.3	
85 Ethylene Dibromide	107	9.930	9.930	0.000	95	49971	25.0	27.2	
86 3-Chlorobenzotrifluoride	180	10.386	10.387	-0.001	69	87568	25.0	27.2	
87 Chlorobenzene	112	10.416	10.417	-0.001	94	177451	25.0	27.5	
88 4-Chlorobenzotrifluoride	180	10.477	10.478	-0.001	96	83430	25.0	27.4	
89 1,1,1,2-Tetrachloroethane	131	10.508	10.508	0.000	89	55507	25.0	26.4	
90 Ethylbenzene	106	10.514	10.514	0.000	99	88753	25.0	25.9	
91 m-Xylene & p-Xylene	106	10.648	10.648	0.000	0	107918	25.0	25.7	
92 o-Xylene	106	11.031	11.025	0.006	98	99302	25.0	24.9	
93 Styrene	104	11.049	11.050	-0.001	94	173558	25.0	26.3	
94 Bromoform	173	11.232	11.232	0.000	95	21829	25.0	23.2	
96 2-Chlorobenzotrifluoride	180	11.299	11.299	0.000	97	88525	25.0	27.9	
97 Isopropylbenzene	105	11.396	11.396	0.000	97	258721	25.0	26.5	
100 Bromobenzene	156	11.712	11.707	0.005	96	66130	25.0	24.2	
99 1,1,2,2-Tetrachloroethane	83	11.706	11.707	-0.001	78	70831	25.0	27.5	
102 trans-1,4-Dichloro-2-buten	53	11.743	11.743	0.000	69	22318	25.0	22.6	
101 1,2,3-Trichloropropane	110	11.761	11.762	-0.001	87	23273	25.0	25.8	
103 N-Propylbenzene	120	11.810	11.810	0.000	99	74204	25.0	23.7	
104 2-Chlorotoluene	126	11.895	11.901	-0.006	95	65813	25.0	24.8	
105 3-Chlorotoluene	126	11.962	11.968	-0.006	95	68954	25.0	25.3	

Compound	Sig	RT (min.)	Exp RT (min.)	Dlt RT (min.)	Q	Response	Cal Amt ng	OnCol Amt ng	Flags
106 1,3,5-Trimethylbenzene	105	11.992	11.993	-0.001	95	229921	25.0	26.0	
107 4-Chlorotoluene	126	12.022	12.023	-0.001	98	77519	25.0	26.5	
108 tert-Butylbenzene	119	12.308	12.309	-0.001	95	173217	25.0	24.1	
110 1,2,4-Trimethylbenzene	105	12.369	12.370	-0.001	98	227690	25.0	25.7	
111 1,2-dichloro-4-(trifluorom	214	12.412	12.412	0.000	98	61289	25.0	24.8	
112 sec-Butylbenzene	105	12.533	12.534	-0.001	95	258745	25.0	25.5	
113 1,3-Dichlorobenzene	146	12.649	12.650	-0.001	96	127273	25.0	26.2	
114 4-Isopropyltoluene	119	12.692	12.692	0.000	97	215293	25.0	25.1	
115 1,4-Dichlorobenzene	146	12.752	12.753	-0.001	95	133066	25.0	26.3	
116 2,4-Dichloro-1-(trifluorom	214	12.777	12.777	0.000	93	59316	25.0	25.9	
118 2,5-Dichlorobenzotrifluori	214	12.819	12.820	-0.001	0	61489	25.0	24.9	
120 n-Butylbenzene	91	13.099	13.100	-0.001	98	181007	25.0	24.7	
121 1,2-Dichlorobenzene	146	13.111	13.112	-0.001	95	119403	25.0	26.3	
122 1,2-Dibromo-3-Chloropropan	75	13.902	13.897	0.005	70	9637	25.0	25.8	
123 2,4- & 2,5- & 2,6- Dichlor	125	14.042	14.049	-0.007	0	187206	75.0	72.1	
125 2,3- & 3,4- Dichlorotoluen	125	14.462	14.463	-0.001	0	120746	50.0	48.8	
126 1,2,4-Trichlorobenzene	180	14.730	14.724	0.006	92	45439	25.0	25.7	
127 Hexachlorobutadiene	225	14.870	14.870	0.000	95	23516	25.0	27.6	
128 Naphthalene	128	14.991	14.992	-0.001	98	101055	25.0	22.2	
129 1,2,3-Trichlorobenzene	180	15.210	15.217	-0.007	93	35802	25.0	25.0	
131 2,4,5-Trichlorotoluene	159	15.995	15.990	0.005	0	11540	25.0	22.3	
130 2,3,6-Trichlorotoluene	159	16.092	16.093	-0.001	92	10524	25.0	22.1	
148 2,3-Dichlorotoluene	1		0.000				ND	ND	
147 2,4-Dichlorotoluene	1		0.000				ND	ND	
146 2,5-Dichlorotoluene	1		0.000				ND	ND	
150 2,6-Dichlorotoluene	1		0.000				ND	ND	
149 3,4-Dichlorotoluene	1		0.000				ND	ND	
S 133 Xylenes, Total	106				0		50.0	50.6	
S 134 1,2-Dichloroethene, Total	96				0		50.0	51.1	
S 135 1,3-Dichloropropene, Total	1				0		50.0	45.5	

QC Flag Legend

Processing Flags

ND - Not Detected or Marked ND

Reagents:

VOA8260SURR_00040	Amount Added: 1.00	Units: uL	
VOA8260VOAPRI_00139	Amount Added: 1.00	Units: uL	
voaWEE1stRest_00001	Amount Added: 1.00	Units: uL	
voaWKet1 Rest_00001	Amount Added: 1.00	Units: uL	
VOAACROLEINPR_00006	Amount Added: 5.00	Units: uL	
VOAVAPRI_00006	Amount Added: 1.00	Units: uL	
VOA8260INT_00040	Amount Added: 2.00	Units: uL	Run Reagent

TestAmerica Pittsburgh

Data File: \\ChromNA\Pittsburgh\ChromData\CHHP5\20150826-8300.b\50826008.D

Injection Date: 26-Aug-2015 15:28:30

Instrument ID: CHHP5

Operator ID: 001562

Lims ID: IC VSTD5

Worklist Smp#: 8

Client ID:

Purge Vol: 5.000 mL

Dil. Factor: 1.0000

ALS Bottle#: 7

Method: MSVOA_LL_CHHP5

Limit Group: VOA 8260C ICAL

Column: DB-624 (0.18 mm)

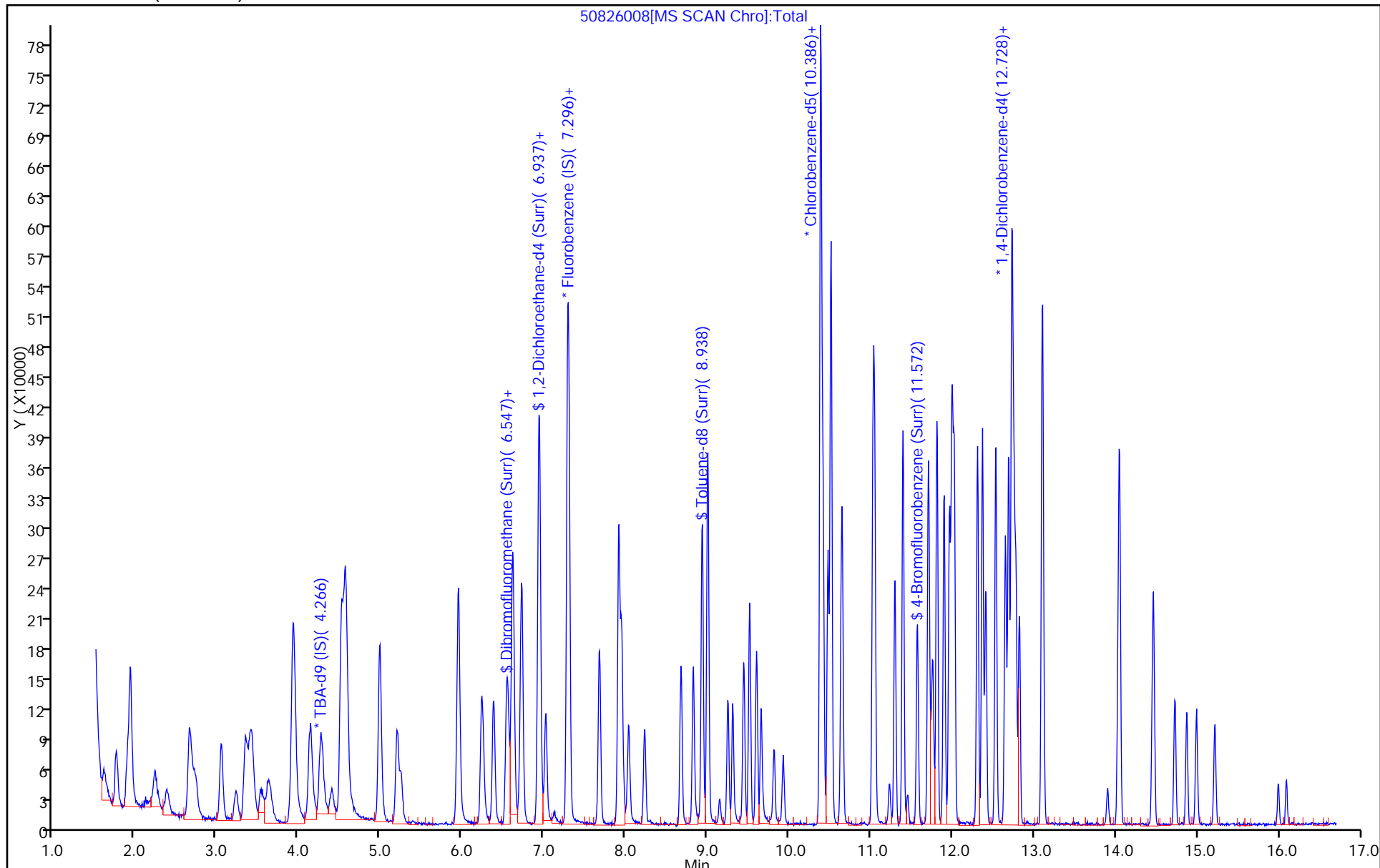

TestAmerica Pittsburgh
Target Compound Quantitation Report

Data File: \\ChromNA\Pittsburgh\ChromData\CHHP5\20150826-8300.b\50826009.D
 Lims ID: ICIS VSTD10
 Client ID:
 Sample Type: ICIS Calib Level: 3
 Inject. Date: 26-Aug-2015 15:52:30 ALS Bottle#: 8 Worklist Smp#: 9
 Purge Vol: 5.000 mL Dil. Factor: 1.0000
 Sample Info: ICIS VSTD10
 Misc. Info.: 180-0008300-009
 Operator ID: 001562 Instrument ID: CHHP5
 Sublist: chrom-MSVOA_LL_CHHP5*sub4
 Method: \\ChromNA\Pittsburgh\ChromData\CHHP5\20150826-8300.b\MSVOA_LL_CHHP5.m
 Limit Group: VOA 8260C ICAL
 Last Update: 27-Aug-2015 12:15:57 Calib Date: 26-Aug-2015 17:52:30
 Integrator: RTE ID Type: Deconvolution ID
 Quant Method: Internal Standard Quant By: Initial Calibration
 Last ICal File: \\ChromNA\Pittsburgh\ChromData\CHHP5\20150826-8300.b\50826014.D
 Column 1 : DB-624 (0.18 mm) Det: MS SCAN
 Process Host: XAWRK048

First Level Reviewer: fergusond

Date: 27-Aug-2015 08:52:40

Compound	Sig	RT (min.)	Exp RT (min.)	Dlt RT (min.)	Q	Response	Cal Amt ng	OnCol Amt ng	Flags
* 1 TBA-d9 (IS)	65	4.274	4.274	0.000	0	157569	1000.0	1000.0	
* 2 Fluorobenzene (IS)	96	7.291	7.291	0.000	98	461146	50.0	50.0	
* 3 Chlorobenzene-d5	119	10.387	10.387	0.000	88	108412	50.0	50.0	
* 4 1,4-Dichlorobenzene-d4	152	12.730	12.730	0.000	96	172635	50.0	50.0	
\$ 5 Dibromofluoromethane (Surr	113	6.567	6.567	0.000	94	112824	50.0	49.8	
\$ 6 1,2-Dichloroethane-d4 (Sur	65	6.938	6.938	0.000	0	155346	50.0	49.9	
\$ 7 Toluene-d8 (Surr)	98	8.933	8.933	0.000	94	471382	50.0	56.4	
\$ 8 4-Bromofluorobenzene (Surr	95	11.574	11.574	0.000	86	171548	50.0	54.4	
11 Dichlorodifluoromethane	85	1.627	1.627	0.000	99	139988	50.0	53.7	
12 Chloromethane	50	1.761	1.761	0.000	100	189967	50.0	49.7	
13 Vinyl chloride	62	1.901	1.901	0.000	97	181809	50.0	53.6	
14 Butadiene	39	1.931	1.931	0.000	97	213171	50.0	53.2	
15 Bromomethane	94	2.236	2.236	0.000	92	58568	50.0	42.4	
16 Chloroethane	64	2.376	2.376	0.000	99	99329	50.0	48.5	
17 Dichlorofluoromethane	67	2.661	2.661	0.000	97	232009	50.0	53.4	
18 Trichlorofluoromethane	101	2.661	2.661	0.000	43	174036	50.0	53.6	
20 Ethyl ether	59	3.051	3.051	0.000	97	145899	50.0	48.5	
21 Acrolein	56	3.233	3.233	0.000	98	66358	150.0	147.9	
22 1,1-Dichloroethene	96	3.355	3.355	0.000	95	132602	50.0	51.6	
23 1,1,2-Trichloro-1,2,2-trif	101	3.416	3.416	0.000	94	141996	50.0	52.2	
24 Acetone	43	3.452	3.452	0.000	99	88342	100.0	94.9	
25 Iodomethane	142	3.556	3.556	0.000	98	190440	50.0	49.8	
26 Carbon disulfide	76	3.635	3.635	0.000	100	288788	50.0	48.4	
28 3-Chloro-1-propene	76	3.921	3.921	0.000	88	70192	50.0	48.3	
30 Methyl acetate	43	3.945	3.945	0.000	99	664608	250.0	239.0	
31 Methylene Chloride	84	4.152	4.152	0.000	97	150258	50.0	49.8	
32 2-Methyl-2-propanol	59	4.413	4.413	0.000	87	81932	500.0	462.0	
33 Acrylonitrile	53	4.517	4.517	0.000	99	693478	500.0	514.1	
34 trans-1,2-Dichloroethene	96	4.566	4.566	0.000	96	141577	50.0	50.8	
35 Methyl tert-butyl ether	73	4.584	4.584	0.000	95	302403	50.0	46.8	

Compound	Sig	RT (min.)	Exp RT (min.)	Dlt RT (min.)	Q	Response	Cal Amt ng	OnCol Amt ng	Flags
36 Hexane	57	4.991	4.991	0.000	95	237492	50.0	50.7	
37 1,1-Dichloroethane	63	5.198	5.198	0.000	96	273423	50.0	49.8	
38 Vinyl acetate	43	5.253	5.253	0.000	97	191017	50.0	46.3	
45 cis-1,2-Dichloroethene	96	5.953	5.953	0.000	86	146208	50.0	49.1	
44 2,2-Dichloropropane	77	5.946	5.946	0.000	60	109416	50.0	49.7	
46 2-Butanone (MEK)	43	5.959	5.959	0.000	73	136667	100.0	97.8	
49 Chlorobromomethane	128	6.238	6.238	0.000	91	62915	50.0	48.1	
51 Tetrahydrofuran	42	6.257	6.257	0.000	94	107444	100.0	95.8	
52 Chloroform	83	6.385	6.385	0.000	96	232542	50.0	49.0	
53 1,1,1-Trichloroethane	97	6.549	6.549	0.000	96	178131	50.0	50.8	
54 Cyclohexane	56	6.616	6.616	0.000	96	302702	50.0	51.5	
56 Carbon tetrachloride	117	6.719	6.719	0.000	95	148991	50.0	49.9	
55 1,1-Dichloropropene	75	6.731	6.731	0.000	91	198075	50.0	51.0	
57 Isobutyl alcohol	41	6.926	6.926	0.000	79	113924	1250.0	1297.3	
58 Benzene	78	6.944	6.944	0.000	98	580241	50.0	51.0	
59 1,2-Dichloroethane	62	7.023	7.023	0.000	96	191991	50.0	48.8	
62 n-Heptane	43	7.309	7.309	0.000	96	215218	50.0	50.6	
64 Trichloroethene	130	7.674	7.674	0.000	97	138404	50.0	49.8	
66 Methylcyclohexane	83	7.918	7.918	0.000	96	222858	50.0	50.8	
67 1,2-Dichloropropane	63	7.954	7.954	0.000	95	144895	50.0	48.6	
70 1,4-Dioxane	88	8.027	8.027	0.000	48	20164	1000.0	980.3	
68 Dibromomethane	93	8.039	8.039	0.000	96	74626	50.0	49.3	
71 Dichlorobromomethane	83	8.234	8.234	0.000	98	141423	50.0	47.2	
74 cis-1,3-Dichloropropene	75	8.678	8.678	0.000	90	159644	50.0	45.5	
75 4-Methyl-2-pentanone (MIBK)	43	8.830	8.830	0.000	99	267134	100.0	100.0	
76 Toluene	91	9.006	9.006	0.000	98	594334	50.0	55.4	
77 trans-1,3-Dichloropropene	75	9.250	9.250	0.000	98	136231	50.0	48.6	
78 Ethyl methacrylate	69	9.311	9.311	0.000	94	132749	50.0	49.0	
79 1,1,2-Trichloroethane	97	9.444	9.444	0.000	94	105440	50.0	51.6	
80 Tetrachloroethene	164	9.517	9.517	0.000	95	111146	50.0	53.3	
81 1,3-Dichloropropane	76	9.603	9.603	0.000	98	194887	50.0	51.4	
82 2-Hexanone	43	9.657	9.657	0.000	99	195734	100.0	101.5	
84 Chlorodibromomethane	129	9.816	9.816	0.000	89	89414	50.0	50.6	
85 Ethylene Dibromide	107	9.931	9.931	0.000	100	100600	50.0	51.1	
86 3-Chlorobenzotrifluoride	180	10.387	10.387	0.000	86	189078	50.0	54.8	
87 Chlorobenzene	112	10.418	10.418	0.000	93	364174	50.0	52.7	
88 4-Chlorobenzotrifluoride	180	10.479	10.479	0.000	96	177807	50.0	54.5	
89 1,1,1,2-Tetrachloroethane	131	10.509	10.509	0.000	91	112884	50.0	50.1	
90 Ethylbenzene	106	10.515	10.515	0.000	99	199030	50.0	54.3	
91 m-Xylene & p-Xylene	106	10.649	10.649	0.000	0	244588	50.0	54.5	
92 o-Xylene	106	11.026	11.026	0.000	97	235252	50.0	55.1	
93 Styrene	104	11.051	11.051	0.000	95	381888	50.0	54.0	
94 Bromoform	173	11.233	11.233	0.000	96	48771	50.0	48.4	
96 2-Chlorobenzotrifluoride	180	11.294	11.294	0.000	96	184654	50.0	54.4	
97 Isopropylbenzene	105	11.397	11.397	0.000	97	601591	50.0	57.5	
100 Bromobenzene	156	11.708	11.708	0.000	94	144660	50.0	48.8	
99 1,1,2,2-Tetrachloroethane	83	11.708	11.708	0.000	77	148796	50.0	54.0	
102 trans-1,4-Dichloro-2-buten	53	11.744	11.744	0.000	79	49630	50.0	46.3	
101 1,2,3-Trichloropropane	110	11.762	11.762	0.000	88	46443	50.0	47.5	
103 N-Propylbenzene	120	11.811	11.811	0.000	99	174426	50.0	51.4	
104 2-Chlorotoluene	126	11.902	11.902	0.000	96	147328	50.0	51.1	
105 3-Chlorotoluene	126	11.963	11.963	0.000	96	151211	50.0	51.0	

Compound	Sig	RT (min.)	Exp RT (min.)	Dlt RT (min.)	Q	Response	Cal Amt ng	OnCol Amt ng	Flags
106 1,3,5-Trimethylbenzene	105	11.993	11.993	0.000	95	517168	50.0	54.0	
107 4-Chlorotoluene	126	12.024	12.024	0.000	98	159410	50.0	50.2	
108 tert-Butylbenzene	119	12.310	12.310	0.000	95	406052	50.0	52.1	
110 1,2,4-Trimethylbenzene	105	12.371	12.371	0.000	98	515539	50.0	53.7	
111 1,2-dichloro-4-(trifluorom	214	12.413	12.413	0.000	98	140073	50.0	52.3	
112 sec-Butylbenzene	105	12.535	12.535	0.000	95	604638	50.0	55.0	
113 1,3-Dichlorobenzene	146	12.650	12.650	0.000	98	273757	50.0	51.9	
114 4-Isopropyltoluene	119	12.687	12.687	0.000	97	504672	50.0	54.2	
115 1,4-Dichlorobenzene	146	12.754	12.754	0.000	93	277292	50.0	50.5	
116 2,4-Dichloro-1-(trifluorom	214	12.778	12.778	0.000	96	134729	50.0	54.3	
118 2,5-Dichlorobenzotrifluori	214	12.821	12.821	0.000	0	138171	50.0	51.5	
120 n-Butylbenzene	91	13.101	13.101	0.000	98	432555	50.0	54.3	
121 1,2-Dichlorobenzene	146	13.113	13.113	0.000	95	257985	50.0	52.3	
122 1,2-Dibromo-3-Chloropropan	75	13.904	13.904	0.000	76	20608	50.0	50.9	
123 2,4- & 2,5- & 2,6- Dichlor	125	14.044	14.044	0.000	0	495585	150.0	176.0	
125 2,3- & 3,4- Dichlorotoluen	125	14.463	14.463	0.000	0	328345	100.0	122.3	
126 1,2,4-Trichlorobenzene	180	14.725	14.725	0.000	93	119069	50.0	62.1	
127 Hexachlorobutadiene	225	14.871	14.871	0.000	97	58574	50.0	63.4	
128 Naphthalene	128	14.993	14.993	0.000	97	301738	50.0	61.2	
129 1,2,3-Trichlorobenzene	180	15.218	15.218	0.000	95	100055	50.0	64.4	
131 2,4,5-Trichlorotoluene	159	15.990	15.990	0.000	0	37716	50.0	67.3	
130 2,3,6-Trichlorotoluene	159	16.094	16.094	0.000	94	36592	50.0	70.8	
148 2,3-Dichlorotoluene	1		0.000				ND	ND	
147 2,4-Dichlorotoluene	1		0.000				ND	ND	
146 2,5-Dichlorotoluene	1		0.000				ND	ND	
150 2,6-Dichlorotoluene	1		0.000				ND	ND	
149 3,4-Dichlorotoluene	1		0.000				ND	ND	
S 133 Xylenes, Total	106				0		100.0	109.6	
S 134 1,2-Dichloroethene, Total	96				0		100.0	99.8	
S 135 1,3-Dichloropropene, Total	1				0		100.0	94.1	

QC Flag Legend

Processing Flags

ND - Not Detected or Marked ND

Reagents:

VOAACROLEINPR_00006	Amount Added: 6.00	Units: uL	
VOAVAPRI_00006	Amount Added: 2.00	Units: uL	
VOA8260SURR_00040	Amount Added: 2.00	Units: uL	
VOA8260VOAPRI_00139	Amount Added: 2.00	Units: uL	
voaWEE1stRest_00001	Amount Added: 2.00	Units: uL	
voaWKet1 Rest_00001	Amount Added: 2.00	Units: uL	
VOA8260INT_00040	Amount Added: 2.00	Units: uL	Run Reagent

TestAmerica Pittsburgh

Data File: \\ChromNA\Pittsburgh\ChromData\CHHP5\20150826-8300.b\50826009.D

Injection Date: 26-Aug-2015 15:52:30

Instrument ID: CHHP5

Operator ID: 001562

Lims ID: ICIS VSTD10

Worklist Smp#: 9

Client ID:

Purge Vol: 5.000 mL

Dil. Factor: 1.0000

ALS Bottle#: 8

Method: MSVOA_LL_CHHP5

Limit Group: VOA 8260C ICAL

Column: DB-624 (0.18 mm)

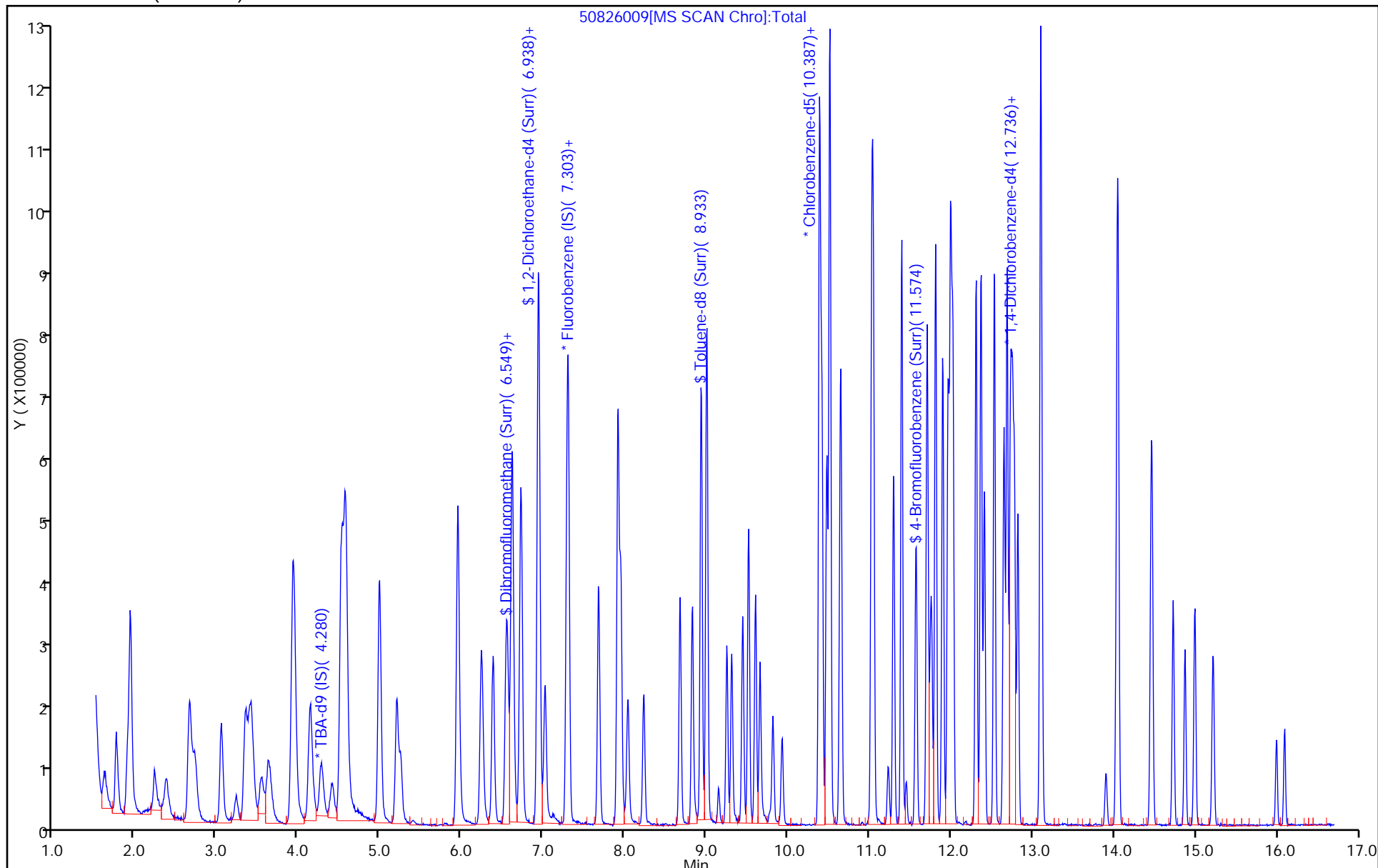

TestAmerica Pittsburgh
Target Compound Quantitation Report

Data File: \\ChromNA\Pittsburgh\ChromData\CHHP5\20150826-8300.b\50826010.D
 Lims ID: IC VSTD15
 Client ID:
 Sample Type: IC Calib Level: 4
 Inject. Date: 26-Aug-2015 16:16:30 ALS Bottle#: 9 Worklist Smp#: 10
 Purge Vol: 5.000 mL Dil. Factor: 1.0000
 Sample Info: IC VSTD15
 Misc. Info.: 180-0008300-010
 Operator ID: 001562 Instrument ID: CHHP5
 Sublist: chrom-MSVOA_LL_CHHP5*sub4
 Method: \\ChromNA\Pittsburgh\ChromData\CHHP5\20150826-8300.b\MSVOA_LL_CHHP5.m
 Limit Group: VOA 8260C ICAL
 Last Update: 27-Aug-2015 11:49:37 Calib Date: 26-Aug-2015 17:52:30
 Integrator: RTE ID Type: Deconvolution ID
 Quant Method: Internal Standard Quant By: Initial Calibration
 Last ICal File: \\ChromNA\Pittsburgh\ChromData\CHHP5\20150826-8300.b\50826014.D
 Column 1 : DB-624 (0.18 mm) Det: MS SCAN
 Process Host: XAWRK048

First Level Reviewer: fergusond

Date: 27-Aug-2015 10:26:59

Compound	Sig	RT (min.)	Exp RT (min.)	Dlt RT (min.)	Q	Response	Cal Amt ng	OnCol Amt ng	Flags
* 1 TBA-d9 (IS)	65	4.267	4.267	0.000	0	149384	1000.0	1000.0	
* 2 Fluorobenzene (IS)	96	7.290	7.290	0.000	98	491519	50.0	50.0	
* 3 Chlorobenzene-d5	119	10.387	10.387	0.000	87	118747	50.0	50.0	
* 4 1,4-Dichlorobenzene-d4	152	12.729	12.729	0.000	96	175441	50.0	50.0	
\$ 5 Dibromofluoromethane (Surr	113	6.560	6.560	0.000	93	168602	75.0	69.8	
\$ 6 1,2-Dichloroethane-d4 (Sur	65	6.931	6.931	0.000	0	228530	75.0	68.9	
\$ 7 Toluene-d8 (Surr)	98	8.939	8.939	0.000	95	679876	75.0	74.2	
\$ 8 4-Bromofluorobenzene (Surr	95	11.573	11.573	0.000	87	257596	75.0	74.5	
11 Dichlorodifluoromethane	85	1.614	1.614	0.000	99	195493	75.0	70.4	
12 Chloromethane	50	1.766	1.766	0.000	99	279657	75.0	68.6	
13 Vinyl chloride	62	1.894	1.894	0.000	98	253941	75.0	70.2	
14 Butadiene	39	1.937	1.937	0.000	95	291582	75.0	68.3	
15 Bromomethane	94	2.247	2.247	0.000	90	118541	75.0	80.5	
16 Chloroethane	64	2.387	2.387	0.000	99	155578	75.0	71.3	
17 Dichlorofluoromethane	67	2.661	2.661	0.000	99	318608	75.0	68.8	
18 Trichlorofluoromethane	101	2.667	2.667	0.000	59	241309	75.0	69.7	
20 Ethyl ether	59	3.050	3.050	0.000	98	219194	75.0	68.3	
21 Acrolein	56	3.232	3.232	0.000	99	75936	175.0	158.8	
22 1,1-Dichloroethene	96	3.348	3.348	0.000	94	192998	75.0	70.5	
23 1,1,2-Trichloro-1,2,2-trif	101	3.403	3.403	0.000	94	204297	75.0	70.4	
24 Acetone	43	3.445	3.445	0.000	98	125942	150.0	127.0	
25 Iodomethane	142	3.543	3.543	0.000	99	284793	75.0	69.8	
26 Carbon disulfide	76	3.628	3.628	0.000	100	436105	75.0	68.6	
28 3-Chloro-1-propene	76	3.920	3.920	0.000	88	108440	75.0	69.9	
30 Methyl acetate	43	3.938	3.938	0.000	99	1027560	375.0	346.7	
31 Methylene Chloride	84	4.139	4.139	0.000	97	225319	75.0	72.5	
32 2-Methyl-2-propanol	59	4.407	4.407	0.000	87	122262	750.0	727.2	
33 Acrylonitrile	53	4.522	4.522	0.000	98	978697	750.0	680.6	
34 trans-1,2-Dichloroethene	96	4.565	4.565	0.000	95	204201	75.0	68.7	
35 Methyl tert-butyl ether	73	4.577	4.577	0.000	96	477236	75.0	69.4	

Compound	Sig	RT (min.)	Exp RT (min.)	Dlt RT (min.)	Q	Response	Cal Amt ng	OnCol Amt ng	Flags
36 Hexane	57	4.997	4.997	0.000	96	347025	75.0	69.5	
37 1,1-Dichloroethane	63	5.204	5.204	0.000	97	407919	75.0	69.7	
38 Vinyl acetate	43	5.252	5.252	0.000	97	303320	75.0	69.0	
45 cis-1,2-Dichloroethene	96	5.952	5.952	0.000	84	223289	75.0	70.3	
44 2,2-Dichloropropane	77	5.952	5.952	0.000	58	164171	75.0	70.0	
46 2-Butanone (MEK)	43	5.964	5.964	0.000	78	210830	150.0	141.5	
49 Chlorobromomethane	128	6.238	6.238	0.000	92	99282	75.0	71.2	
51 Tetrahydrofuran	42	6.250	6.250	0.000	91	153971	150.0	128.8	
52 Chloroform	83	6.384	6.384	0.000	97	359318	75.0	71.0	
53 1,1,1-Trichloroethane	97	6.542	6.542	0.000	96	264507	75.0	70.7	
54 Cyclohexane	56	6.615	6.615	0.000	97	451893	75.0	72.2	
56 Carbon tetrachloride	117	6.718	6.718	0.000	96	226405	75.0	71.1	
55 1,1-Dichloropropene	75	6.730	6.730	0.000	92	295676	75.0	71.5	
57 Isobutyl alcohol	41	6.925	6.925	0.000	92	149085	1875.0	1592.8	
58 Benzene	78	6.943	6.943	0.000	98	874781	75.0	72.2	
59 1,2-Dichloroethane	62	7.022	7.022	0.000	97	296218	75.0	70.7	
62 n-Heptane	43	7.308	7.308	0.000	96	319252	75.0	70.4	
64 Trichloroethene	130	7.679	7.679	0.000	97	207852	75.0	70.1	
66 Methylcyclohexane	83	7.917	7.917	0.000	96	336831	75.0	72.1	
67 1,2-Dichloropropane	63	7.947	7.947	0.000	94	218947	75.0	68.8	
70 1,4-Dioxane	88	8.026	8.026	0.000	39	31691	1500.0	1445.4	
68 Dibromomethane	93	8.038	8.038	0.000	96	114083	75.0	70.7	
71 Dichlorobromomethane	83	8.233	8.233	0.000	98	226806	75.0	71.0	
74 cis-1,3-Dichloropropene	75	8.677	8.677	0.000	91	264451	75.0	70.7	
75 4-Methyl-2-pentanone (MIBK)	43	8.829	8.829	0.000	99	434749	150.0	148.6	
76 Toluene	91	9.006	9.006	0.000	98	874948	75.0	74.4	
77 trans-1,3-Dichloropropene	75	9.249	9.249	0.000	99	224205	75.0	73.1	
78 Ethyl methacrylate	69	9.310	9.310	0.000	93	225233	75.0	75.9	
79 1,1,2-Trichloroethane	97	9.444	9.444	0.000	94	163298	75.0	73.0	
80 Tetrachloroethene	164	9.517	9.517	0.000	95	165929	75.0	72.7	
81 1,3-Dichloropropane	76	9.602	9.602	0.000	98	303582	75.0	73.1	
82 2-Hexanone	43	9.657	9.657	0.000	99	310969	150.0	147.2	
84 Chlorodibromomethane	129	9.815	9.815	0.000	91	143257	75.0	74.0	
85 Ethylene Dibromide	107	9.930	9.930	0.000	99	155041	75.0	71.9	
86 3-Chlorobenzotrifluoride	180	10.387	10.387	0.000	91	277802	75.0	73.5	
87 Chlorobenzene	112	10.417	10.417	0.000	93	551865	75.0	72.9	
88 4-Chlorobenzotrifluoride	180	10.478	10.478	0.000	95	267607	75.0	74.9	
89 1,1,1,2-Tetrachloroethane	131	10.508	10.508	0.000	92	179137	75.0	72.6	
90 Ethylbenzene	106	10.514	10.514	0.000	99	302122	75.0	75.3	
91 m-Xylene & p-Xylene	106	10.648	10.648	0.000	0	371799	75.0	75.6	
92 o-Xylene	106	11.025	11.025	0.000	97	359461	75.0	76.9	
93 Styrene	104	11.050	11.050	0.000	95	603962	75.0	78.0	
94 Bromoform	173	11.232	11.232	0.000	96	77411	75.0	70.1	
96 2-Chlorobenzotrifluoride	180	11.299	11.299	0.000	96	279773	75.0	75.3	
97 Isopropylbenzene	105	11.396	11.396	0.000	97	886244	75.0	77.4	
100 Bromobenzene	156	11.707	11.707	0.000	95	218069	75.0	72.4	
99 1,1,2,2-Tetrachloroethane	83	11.707	11.707	0.000	76	217578	75.0	72.1	
102 trans-1,4-Dichloro-2-buten	53	11.743	11.743	0.000	72	78865	75.0	72.4	
101 1,2,3-Trichloropropane	110	11.762	11.762	0.000	88	70373	75.0	70.8	
103 N-Propylbenzene	120	11.810	11.810	0.000	99	256762	75.0	74.5	
104 2-Chlorotoluene	126	11.901	11.901	0.000	96	218909	75.0	74.7	
105 3-Chlorotoluene	126	11.968	11.968	0.000	96	225916	75.0	75.0	

Compound	Sig	RT (min.)	Exp RT (min.)	Dlt RT (min.)	Q	Response	Cal Amt ng	OnCol Amt ng	Flags
106 1,3,5-Trimethylbenzene	105	11.993	11.993	0.000	94	741712	75.0	76.1	
107 4-Chlorotoluene	126	12.023	12.023	0.000	98	235437	75.0	73.0	
108 tert-Butylbenzene	119	12.309	12.309	0.000	94	598804	75.0	75.6	
110 1,2,4-Trimethylbenzene	105	12.370	12.370	0.000	98	753282	75.0	77.2	
111 1,2-dichloro-4-(trifluorom	214	12.412	12.412	0.000	98	196559	75.0	72.2	
112 sec-Butylbenzene	105	12.534	12.534	0.000	95	839536	75.0	75.1	
113 1,3-Dichlorobenzene	146	12.650	12.650	0.000	97	386149	75.0	72.0	
114 4-Isopropyltoluene	119	12.692	12.692	0.000	97	724310	75.0	76.6	
115 1,4-Dichlorobenzene	146	12.753	12.753	0.000	93	396239	75.0	71.0	
116 2,4-Dichloro-1-(trifluorom	214	12.777	12.777	0.000	96	183967	75.0	73.0	
118 2,5-Dichlorobenzotrifluori	214	12.820	12.820	0.000	0	196358	75.0	72.1	
120 n-Butylbenzene	91	13.100	13.100	0.000	98	598297	75.0	73.9	
121 1,2-Dichlorobenzene	146	13.112	13.112	0.000	95	354012	75.0	70.6	
122 1,2-Dibromo-3-Chloropropan	75	13.897	13.897	0.000	77	27203	75.0	66.1	
123 2,4- & 2,5- & 2,6- Dichlor	125	14.049	14.049	0.000	0	616649	225.0	215.5	
125 2,3- & 3,4- Dichlorotoluen	125	14.463	14.463	0.000	0	378630	150.0	138.7	
126 1,2,4-Trichlorobenzene	180	14.724	14.724	0.000	95	127381	75.0	65.3	
127 Hexachlorobutadiene	225	14.870	14.870	0.000	96	62268	75.0	66.3	
128 Naphthalene	128	14.992	14.992	0.000	98	327683	75.0	65.4	
129 1,2,3-Trichlorobenzene	180	15.217	15.217	0.000	94	100749	75.0	63.8	
131 2,4,5-Trichlorotoluene	159	15.990	15.990	0.000	0	32434	75.0	57.0	
130 2,3,6-Trichlorotoluene	159	16.093	16.093	0.000	92	30574	75.0	58.2	
148 2,3-Dichlorotoluene	1		0.000				ND	ND	
147 2,4-Dichlorotoluene	1		0.000				ND	ND	
146 2,5-Dichlorotoluene	1		0.000				ND	ND	
150 2,6-Dichlorotoluene	1		0.000				ND	ND	
149 3,4-Dichlorotoluene	1		0.000				ND	ND	
S 134 1,2-Dichloroethene, Total	96				0		150.0	139.0	
S 133 Xylenes, Total	106				0		150.0	152.4	
S 135 1,3-Dichloropropene, Total	1				0		150.0	143.7	

QC Flag Legend

Processing Flags

ND - Not Detected or Marked ND

Reagents:

VOAVAPRI_00006	Amount Added: 3.00	Units: uL	
voaWKet1 Rest_00001	Amount Added: 3.00	Units: uL	
voaWEE1stRest_00001	Amount Added: 3.00	Units: uL	
VOA8260VOAPRI_00139	Amount Added: 3.00	Units: uL	
VOA8260SURR_00040	Amount Added: 3.00	Units: uL	
VOAACROLEINPR_00006	Amount Added: 7.00	Units: uL	
VOA8260INT_00040	Amount Added: 2.00	Units: uL	Run Reagent

TestAmerica Pittsburgh

Data File: \\ChromNA\Pittsburgh\ChromData\CHHP5\20150826-8300.b\50826010.D

Injection Date: 26-Aug-2015 16:16:30

Instrument ID: CHHP5

Operator ID: 001562

Lims ID: IC VSTD15

Worklist Smp#: 10

Client ID:

Purge Vol: 5.000 mL

Dil. Factor: 1.0000

ALS Bottle#: 9

Method: MSVOA_LL_CHHP5

Limit Group: VOA 8260C ICAL

Column: DB-624 (0.18 mm)

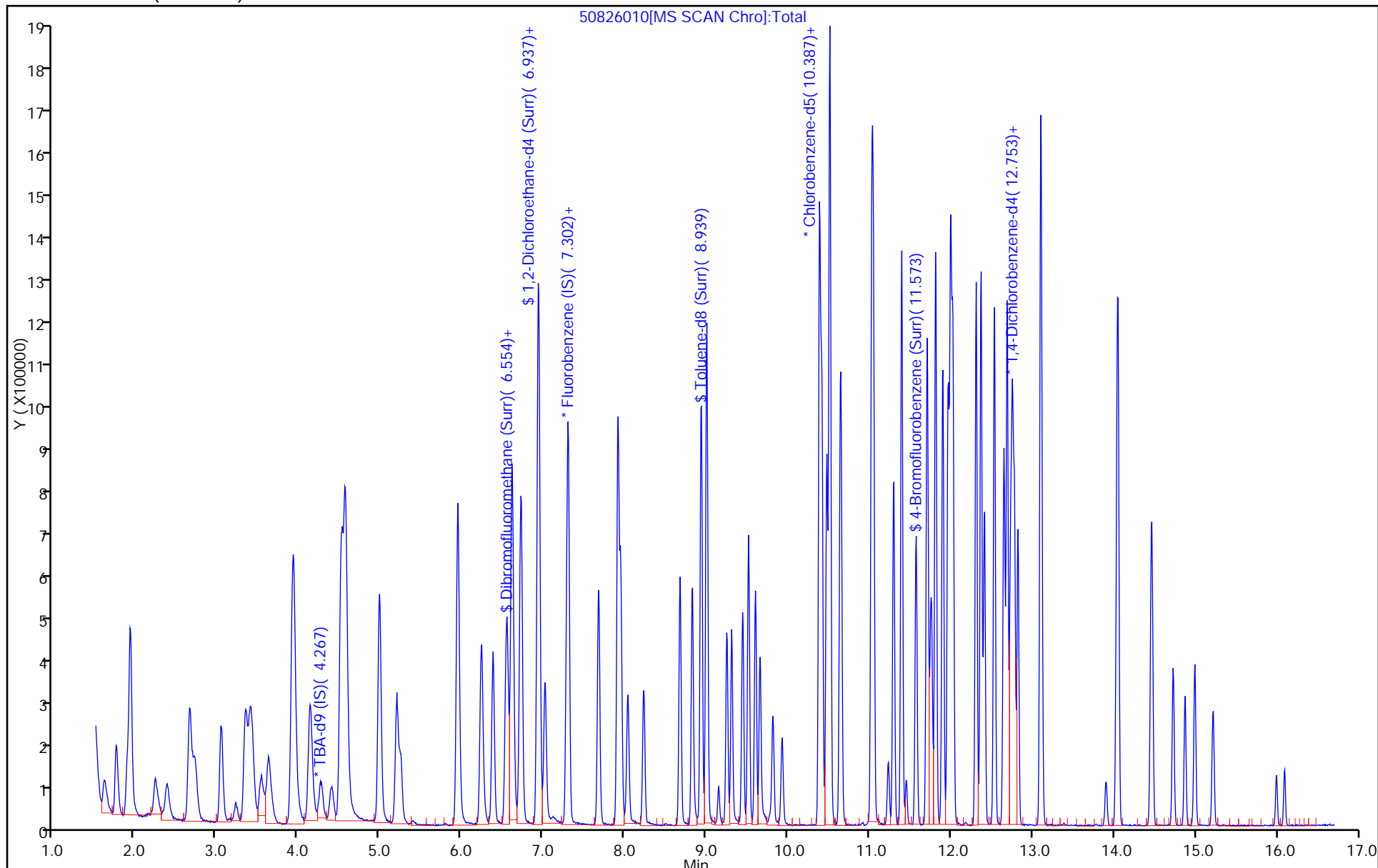

TestAmerica Pittsburgh
Target Compound Quantitation Report

Data File: \\ChromNA\Pittsburgh\ChromData\CHHP5\20150826-8300.b\50826011.D
 Lims ID: IC VSTD20
 Client ID:
 Sample Type: IC Calib Level: 5
 Inject. Date: 26-Aug-2015 16:40:30 ALS Bottle#: 10 Worklist Smp#: 11
 Purge Vol: 5.000 mL Dil. Factor: 1.0000
 Sample Info: IC VSTD20
 Misc. Info.: 180-0008300-011
 Operator ID: 001562 Instrument ID: CHHP5
 Sublist: chrom-MSVOA_LL_CHHP5*sub4
 Method: \\ChromNA\Pittsburgh\ChromData\CHHP5\20150826-8300.b\MSVOA_LL_CHHP5.m
 Limit Group: VOA 8260C ICAL
 Last Update: 27-Aug-2015 11:44:05 Calib Date: 26-Aug-2015 17:52:30
 Integrator: RTE ID Type: Deconvolution ID
 Quant Method: Internal Standard Quant By: Initial Calibration
 Last ICal File: \\ChromNA\Pittsburgh\ChromData\CHHP5\20150826-8300.b\50826014.D
 Column 1 : DB-624 (0.18 mm) Det: MS SCAN
 Process Host: XAWRK048

First Level Reviewer: fergusond

Date: 27-Aug-2015 10:30:53

Compound	Sig	RT (min.)	Exp RT (min.)	Dlt RT (min.)	Q	Response	Cal Amt ng	OnCol Amt ng	Flags
* 1 TBA-d9 (IS)	65	4.272	4.267	0.005	0	167321	1000.0	1000.0	
* 2 Fluorobenzene (IS)	96	7.289	7.290	-0.001	98	500323	50.0	50.0	
* 3 Chlorobenzene-d5	119	10.386	10.387	-0.001	85	122904	50.0	50.0	
* 4 1,4-Dichlorobenzene-d4	152	12.728	12.729	-0.001	95	178343	50.0	50.0	
\$ 5 Dibromofluoromethane (Surr	113	6.566	6.560	0.006	94	230039	100.0	93.6	
\$ 6 1,2-Dichloroethane-d4 (Sur	65	6.937	6.931	0.006	0	306020	100.0	90.7	
\$ 7 Toluene-d8 (Surr)	98	8.938	8.939	-0.001	95	918031	100.0	96.8	
\$ 8 4-Bromofluorobenzene (Surr	95	11.572	11.573	-0.001	86	339508	100.0	94.9	
11 Dichlorodifluoromethane	85	1.614	1.614	0.000	99	268740	100.0	95.1	
12 Chloromethane	50	1.766	1.766	0.000	99	386017	100.0	93.0	
13 Vinyl chloride	62	1.900	1.894	0.006	98	356745	100.0	96.9	
14 Butadiene	39	1.936	1.937	-0.001	97	411077	100.0	94.5	
15 Bromomethane	94	2.240	2.247	-0.007	90	149495	100.0	99.8	
16 Chloroethane	64	2.386	2.387	-0.001	99	207155	100.0	93.3	
17 Dichlorofluoromethane	67	2.666	2.661	0.005	97	435665	100.0	92.4	
18 Trichlorofluoromethane	101	2.715	2.667	0.048	97	334740	100.0	95.0	
20 Ethyl ether	59	3.049	3.050	-0.001	97	295395	100.0	90.4	
21 Acrolein	56	3.226	3.232	-0.006	98	92519	200.0	190.1	
22 1,1-Dichloroethene	96	3.353	3.348	0.005	95	273818	100.0	98.3	
23 1,1,2-Trichloro-1,2,2-trif	101	3.414	3.403	0.011	93	284081	100.0	96.2	
24 Acetone	43	3.439	3.445	-0.006	99	173687	200.0	172.0	
25 Iodomethane	142	3.536	3.543	-0.007	98	394076	100.0	94.9	
26 Carbon disulfide	76	3.627	3.628	-0.001	100	636866	100.0	98.4	
28 3-Chloro-1-propene	76	3.925	3.920	0.005	88	156677	100.0	99.3	
30 Methyl acetate	43	3.938	3.938	0.000	99	1419018	500.0	470.4	
31 Methylene Chloride	84	4.138	4.139	-0.001	97	291271	100.0	93.8	
32 2-Methyl-2-propanol	59	4.406	4.407	-0.001	90	185374	1000.0	984.3	
33 Acrylonitrile	53	4.522	4.522	0.000	99	1347643	1000.0	920.7	
34 trans-1,2-Dichloroethene	96	4.564	4.565	-0.001	95	289331	100.0	95.6	
35 Methyl tert-butyl ether	73	4.582	4.577	0.005	96	664089	100.0	94.8	

Compound	Sig	RT (min.)	Exp RT (min.)	Dlt RT (min.)	Q	Response	Cal Amt ng	OnCol Amt ng	Flags
36 Hexane	57	4.990	4.997	-0.007	97	493203	100.0	97.1	
37 1,1-Dichloroethane	63	5.203	5.204	-0.001	96	564450	100.0	94.7	
38 Vinyl acetate	43	5.252	5.252	0.000	97	437799	100.0	97.9	
44 2,2-Dichloropropane	77	5.945	5.952	-0.007	78	234514	100.0	98.2	
45 cis-1,2-Dichloroethene	96	5.951	5.952	-0.001	85	302874	100.0	93.7	
46 2-Butanone (MEK)	43	5.957	5.964	-0.007	62	269779	200.0	177.9	
49 Chlorobromomethane	128	6.237	6.238	-0.001	92	133128	100.0	93.8	
51 Tetrahydrofuran	42	6.249	6.250	-0.001	91	207145	200.0	170.2	
52 Chloroform	83	6.383	6.384	-0.001	96	482795	100.0	93.8	
53 1,1,1-Trichloroethane	97	6.541	6.542	-0.001	97	366328	100.0	96.2	
54 Cyclohexane	56	6.614	6.615	-0.001	96	637776	100.0	100.1	
56 Carbon tetrachloride	117	6.718	6.718	0.000	94	319309	100.0	98.5	
55 1,1-Dichloropropene	75	6.730	6.730	0.000	91	417880	100.0	99.2	
57 Isobutyl alcohol	41	6.924	6.925	-0.001	92	224262	2500.0	2353.8	
58 Benzene	78	6.943	6.943	0.000	98	1175215	100.0	95.3	
59 1,2-Dichloroethane	62	7.022	7.022	0.000	96	399895	100.0	93.7	
62 n-Heptane	43	7.308	7.308	0.000	97	444901	100.0	96.4	
64 Trichloroethene	130	7.679	7.679	0.000	96	285365	100.0	94.6	
66 Methylcyclohexane	83	7.916	7.917	-0.001	96	484430	100.0	101.8	
67 1,2-Dichloropropane	63	7.947	7.947	-0.001	94	304322	100.0	94.0	
70 1,4-Dioxane	88	8.026	8.026	0.000	40	44562	2000.0	1996.7	
68 Dibromomethane	93	8.038	8.038	0.000	97	152946	100.0	93.1	
71 Dichlorobromomethane	83	8.232	8.233	-0.001	97	310676	100.0	95.6	
74 cis-1,3-Dichloropropene	75	8.677	8.677	0.000	90	374197	100.0	98.2	
75 4-Methyl-2-pentanone (MIBK)	43	8.829	8.829	0.000	99	614019	200.0	202.8	
76 Toluene	91	9.005	9.006	-0.001	98	1201786	100.0	98.8	
77 trans-1,3-Dichloropropene	75	9.254	9.249	0.005	99	323125	100.0	101.8	
78 Ethyl methacrylate	69	9.309	9.310	-0.001	94	316812	100.0	103.2	
79 1,1,2-Trichloroethane	97	9.443	9.444	-0.001	94	224541	100.0	97.0	
80 Tetrachloroethene	164	9.516	9.517	-0.001	95	230665	100.0	97.7	
81 1,3-Dichloropropane	76	9.601	9.602	-0.001	98	408560	100.0	95.1	
82 2-Hexanone	43	9.656	9.657	-0.001	99	430988	200.0	197.2	
84 Chlorodibromomethane	129	9.820	9.815	0.005	89	202349	100.0	101.0	
85 Ethylene Dibromide	107	9.930	9.930	0.000	100	212653	100.0	95.3	
86 3-Chlorobenzotrifluoride	180	10.386	10.387	-0.001	91	368187	100.0	94.2	
87 Chlorobenzene	112	10.416	10.417	-0.001	93	752971	100.0	96.1	
88 4-Chlorobenzotrifluoride	180	10.477	10.478	-0.001	96	350243	100.0	94.7	
89 1,1,1,2-Tetrachloroethane	131	10.508	10.508	0.000	91	247335	100.0	96.9	
90 Ethylbenzene	106	10.520	10.514	0.006	99	417206	100.0	100.5	
91 m-Xylene & p-Xylene	106	10.648	10.648	0.000	0	516778	100.0	101.5	
92 o-Xylene	106	11.031	11.025	0.006	97	488783	100.0	101.0	
93 Styrene	104	11.049	11.050	-0.001	95	812783	100.0	101.4	
94 Bromoform	173	11.232	11.232	0.000	96	109983	100.0	96.2	
96 2-Chlorobenzotrifluoride	180	11.299	11.299	-0.001	95	362334	100.0	94.2	
97 Isopropylbenzene	105	11.396	11.396	0.000	97	1229067	100.0	103.7	
100 Bromobenzene	156	11.706	11.707	-0.001	95	300450	100.0	98.1	
99 1,1,2,2-Tetrachloroethane	83	11.706	11.707	-0.001	76	290248	100.0	93.0	
102 trans-1,4-Dichloro-2-buten	53	11.743	11.743	0.000	75	107372	100.0	97.0	
101 1,2,3-Trichloropropane	110	11.767	11.762	0.005	84	94129	100.0	93.2	
103 N-Propylbenzene	120	11.816	11.810	0.006	99	351814	100.0	100.4	
104 2-Chlorotoluene	126	11.901	11.901	0.000	96	301246	100.0	101.1	
105 3-Chlorotoluene	126	11.968	11.968	0.000	95	297767	100.0	97.3	

Compound	Sig	RT (min.)	Exp RT (min.)	Dlt RT (min.)	Q	Response	Cal Amt ng	OnCol Amt ng	Flags
106 1,3,5-Trimethylbenzene	105	11.992	11.993	-0.001	94	1014826	100.0	102.5	
107 4-Chlorotoluene	126	12.022	12.023	-0.001	98	324433	100.0	99.0	
108 tert-Butylbenzene	119	12.308	12.309	-0.001	94	836893	100.0	104.0	
110 1,2,4-Trimethylbenzene	105	12.369	12.370	-0.001	98	1013032	100.0	102.1	
111 1,2-dichloro-4-(trifluorom	214	12.412	12.412	0.000	98	258438	100.0	93.4	
112 sec-Butylbenzene	105	12.533	12.534	-0.001	95	1168492	100.0	102.8	
113 1,3-Dichlorobenzene	146	12.649	12.650	-0.001	97	523315	100.0	96.0	
114 4-Isopropyltoluene	119	12.692	12.692	0.000	96	987448	100.0	102.7	
115 1,4-Dichlorobenzene	146	12.752	12.753	-0.001	94	532103	100.0	93.9	
116 2,4-Dichloro-1-(trifluorom	214	12.777	12.777	0.000	95	235991	100.0	92.1	
118 2,5-Dichlorobenzotrifluori	214	12.819	12.820	-0.001	0	254571	100.0	91.9	
120 n-Butylbenzene	91	13.099	13.100	-0.001	98	841574	100.0	102.3	
121 1,2-Dichlorobenzene	146	13.111	13.112	-0.001	94	474503	100.0	93.1	
122 1,2-Dibromo-3-Chloropropan	75	13.902	13.897	0.005	77	39315	100.0	94.0	
123 2,4- & 2,5- & 2,6- Dichlor	125	14.042	14.049	-0.007	0	827426	300.0	284.4	
125 2,3- & 3,4- Dichlorotoluen	125	14.462	14.463	-0.001	0	510138	200.0	183.9	
126 1,2,4-Trichlorobenzene	180	14.723	14.724	-0.001	94	175776	100.0	88.7	
127 Hexachlorobutadiene	225	14.869	14.870	-0.001	97	83392	100.0	87.3	
128 Naphthalene	128	14.991	14.992	-0.001	98	463258	100.0	90.9	
129 1,2,3-Trichlorobenzene	180	15.210	15.217	-0.007	96	137103	100.0	85.4	
131 2,4,5-Trichlorotoluene	159	15.995	15.990	0.005	0	45065	100.0	77.8	
130 2,3,6-Trichlorotoluene	159	16.092	16.093	-0.001	97	45128	100.0	84.5	
146 2,5-Dichlorotoluene	1		0.000				ND	ND	
148 2,3-Dichlorotoluene	1		0.000				ND	ND	
147 2,4-Dichlorotoluene	1		0.000				ND	ND	
149 3,4-Dichlorotoluene	1		0.000				ND	ND	
150 2,6-Dichlorotoluene	1		0.000				ND	ND	
S 134 1,2-Dichloroethene, Total	96				0		200.0	189.3	
S 133 Xylenes, Total	106				0		200.0	202.5	
S 135 1,3-Dichloropropene, Total	1				0		200.0	200.0	

QC Flag Legend

Processing Flags

ND - Not Detected or Marked ND

Reagents:

VOAACROLEINPR_00006	Amount Added: 8.00	Units: uL	
VOAVAPRI_00006	Amount Added: 4.00	Units: uL	
voaWKet1 Rest_00001	Amount Added: 4.00	Units: uL	
voaWEE1stRest_00001	Amount Added: 4.00	Units: uL	
VOA8260VOAPRI_00139	Amount Added: 4.00	Units: uL	
VOA8260SURR_00040	Amount Added: 4.00	Units: uL	
VOA8260INT_00040	Amount Added: 2.00	Units: uL	Run Reagent

TestAmerica Pittsburgh

Data File: \\ChromNA\Pittsburgh\ChromData\CHHP5\20150826-8300.b\50826011.D

Injection Date: 26-Aug-2015 16:40:30

Instrument ID: CHHP5

Operator ID: 001562

Lims ID: IC VSTD20

Worklist Smp#: 11

Client ID:

Purge Vol: 5.000 mL

Dil. Factor: 1.0000

ALS Bottle#: 10

Method: MSVOA_LL_CHHP5

Limit Group: VOA 8260C ICAL

Column: DB-624 (0.18 mm)

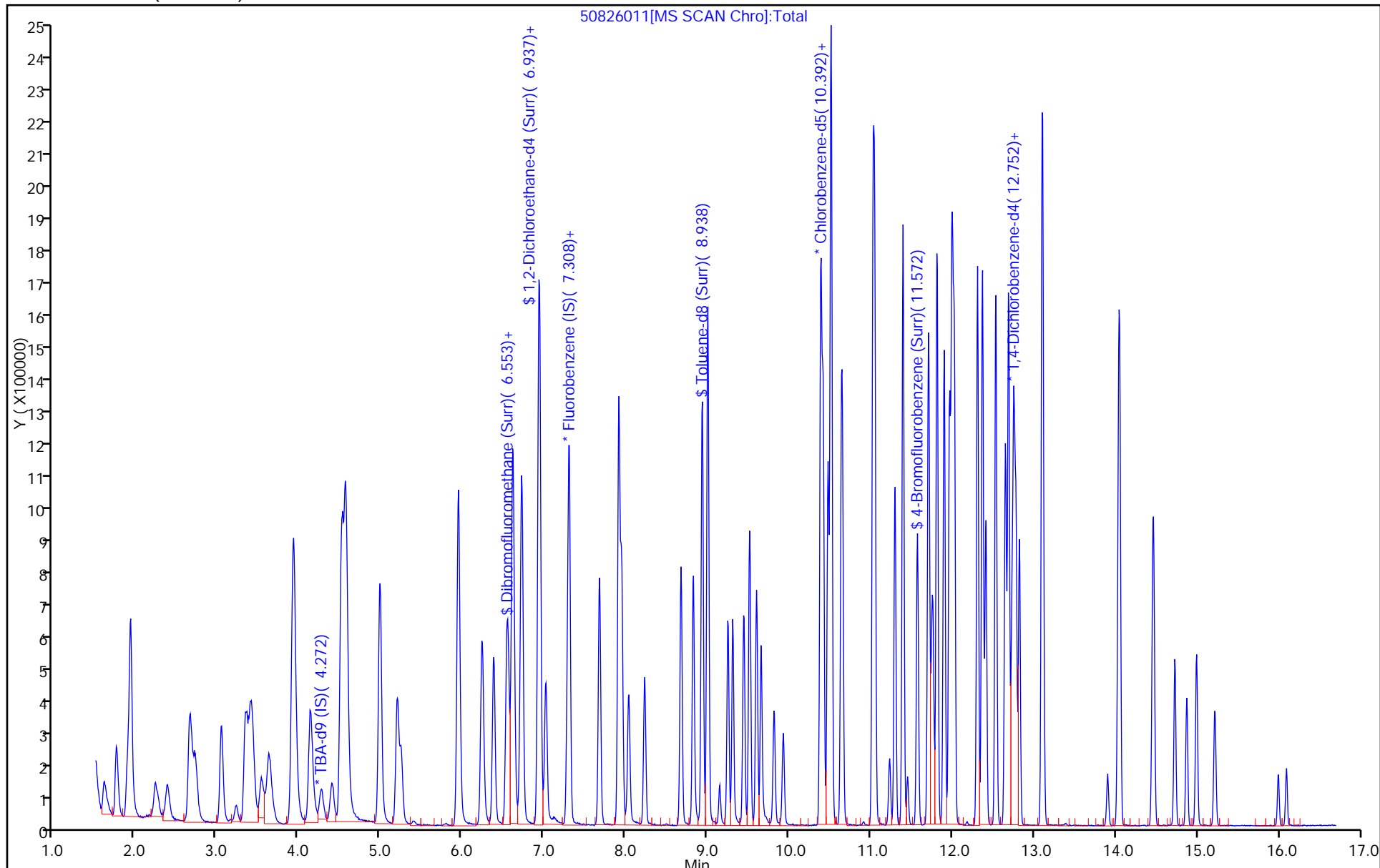

TestAmerica Pittsburgh
Target Compound Quantitation Report

Data File: \\ChromNA\Pittsburgh\ChromData\CHHP5\20150826-8300.b\50826012.D
 Lims ID: IC VSTD35
 Client ID:
 Sample Type: IC Calib Level: 6
 Inject. Date: 26-Aug-2015 17:04:30 ALS Bottle#: 11 Worklist Smp#: 12
 Purge Vol: 5.000 mL Dil. Factor: 1.0000
 Sample Info: IC VSTD35
 Misc. Info.: 180-0008300-012
 Operator ID: 001562 Instrument ID: CHHP5
 Sublist: chrom-MSVOA_LL_CHHP5*sub4
 Method: \\ChromNA\Pittsburgh\ChromData\CHHP5\20150826-8300.b\MSVOA_LL_CHHP5.m
 Limit Group: VOA 8260C ICAL
 Last Update: 27-Aug-2015 11:50:05 Calib Date: 26-Aug-2015 17:52:30
 Integrator: RTE ID Type: RT Order ID
 Quant Method: Internal Standard Quant By: Initial Calibration
 Last ICal File: \\ChromNA\Pittsburgh\ChromData\CHHP5\20150826-8300.b\50826014.D
 Column 1 : DB-624 (0.18 mm) Det: MS SCAN
 Process Host: XAWRK048

First Level Reviewer: fergusond

Date: 27-Aug-2015 11:50:05

Compound	Sig	RT (min.)	Exp RT (min.)	Dlt RT (min.)	Q	Response	Cal Amt ng	OnCol Amt ng	Flags
* 1 TBA-d9 (IS)	65	4.278	4.267	0.011	0	175358	1000.0	1000.0	
* 2 Fluorobenzene (IS)	96	7.289	7.290	-0.001	98	502256	50.0	50.0	
* 3 Chlorobenzene-d5	119	10.385	10.387	-0.002	63	129614	50.0	50.0	
* 4 1,4-Dichlorobenzene-d4	152	12.727	12.729	-0.002	95	181323	50.0	50.0	
\$ 5 Dibromofluoromethane (Surr	113	6.559	6.560	-0.001	93	399678	175.0	162.0	
\$ 6 1,2-Dichloroethane-d4 (Sur	65	6.930	6.931	-0.001	0	544829	175.0	160.8	
\$ 7 Toluene-d8 (Surr)	98	8.937	8.939	-0.002	94	1580158	175.0	158.0	
\$ 8 4-Bromofluorobenzene (Surr	95	11.572	11.573	-0.001	87	617045	175.0	163.6	
11 Dichlorodifluoromethane	85	1.619	1.614	0.005	99	461015	175.0	162.5	
12 Chloromethane	50	1.765	1.766	-0.001	99	669660	175.0	160.7	
13 Vinyl chloride	62	1.905	1.894	0.011	98	603655	175.0	163.3	
14 Butadiene	39	1.935	1.937	-0.002	94	700624	175.0	160.5	
15 Bromomethane	94	2.233	2.247	-0.014	90	267454	175.0	177.8	
16 Chloroethane	64	2.379	2.387	-0.008	99	358728	175.0	160.9	
17 Dichlorofluoromethane	67	2.659	2.661	-0.002	98	748877	175.0	158.3	
18 Trichlorofluoromethane	101	2.708	2.667	0.041	98	579992	175.0	163.9	
20 Ethyl ether	59	3.049	3.050	-0.001	97	521056	175.0	158.9	
21 Acrolein	56	3.231	3.232	-0.001	99	108307	225.0	221.7	
22 1,1-Dichloroethene	96	3.347	3.348	-0.001	95	473565	175.0	169.3	
23 1,1,2-Trichloro-1,2,2-trif	101	3.408	3.403	0.005	94	488054	175.0	164.7	
24 Acetone	43	3.438	3.445	-0.007	98	332039	350.0	327.6	
25 Iodomethane	142	3.547	3.543	0.004	98	696716	175.0	167.1	
26 Carbon disulfide	76	3.633	3.628	0.005	100	1177201	175.0	181.2	
28 3-Chloro-1-propene	76	3.919	3.920	-0.001	89	285911	175.0	180.5	
30 Methyl acetate	43	3.937	3.938	-0.001	99	2539904	875.0	838.7	
31 Methylene Chloride	84	4.138	4.139	-0.001	97	510471	175.0	168.4	
32 2-Methyl-2-propanol	59	4.411	4.407	0.004	90	352268	1750.0	1784.8	
33 Acrylonitrile	53	4.521	4.522	-0.001	99	2452551	1750.0	1669.2	
34 trans-1,2-Dichloroethene	96	4.570	4.565	0.005	95	510637	175.0	168.1	
35 Methyl tert-butyl ether	73	4.582	4.577	0.005	97	1204325	175.0	171.3	

Compound	Sig	RT (min.)	Exp RT (min.)	Dlt RT (min.)	Q	Response	Cal Amt ng	OnCol Amt ng	Flags
36 Hexane	57	4.989	4.997	-0.008	96	889892	175.0	174.5	
37 1,1-Dichloroethane	63	5.202	5.204	-0.002	96	998105	175.0	166.8	
38 Vinyl acetate	43	5.251	5.252	-0.001	97	801339	175.0	178.5	
44 2,2-Dichloropropane	77	5.944	5.952	-0.008	79	413686	175.0	172.5	
45 cis-1,2-Dichloroethene	96	5.950	5.952	-0.002	86	550789	175.0	169.7	
46 2-Butanone (MEK)	43	5.957	5.964	-0.007	98	514894	350.0	338.2	
49 Chlorobromomethane	128	6.236	6.238	-0.002	92	234034	175.0	164.3	
51 Tetrahydrofuran	42	6.249	6.250	-0.001	91	417684	350.0	342.0	
52 Chloroform	83	6.382	6.384	-0.002	96	838419	175.0	162.2	
53 1,1,1-Trichloroethane	97	6.541	6.542	-0.001	97	661680	175.0	173.1	
54 Cyclohexane	56	6.614	6.615	-0.001	96	1115710	175.0	174.4	
56 Carbon tetrachloride	117	6.717	6.718	-0.001	96	566329	175.0	174.0	
55 1,1-Dichloropropene	75	6.729	6.730	-0.001	91	734207	175.0	173.7	
57 Isobutyl alcohol	41	6.924	6.925	-0.001	94	417725	4375.0	4367.4	
58 Benzene	78	6.942	6.943	-0.001	98	2000326	175.0	161.5	
59 1,2-Dichloroethane	62	7.021	7.022	-0.001	97	709743	175.0	165.7	
62 n-Heptane	43	7.307	7.308	-0.001	96	819932	175.0	177.0	
64 Trichloroethene	130	7.678	7.679	-0.001	97	506964	175.0	167.3	
66 Methylcyclohexane	83	7.915	7.917	-0.002	96	866758	175.0	181.5	
67 1,2-Dichloropropane	63	7.946	7.947	-0.001	94	547361	175.0	168.4	
70 1,4-Dioxane	88	8.025	8.026	-0.001	46	82622	3500.0	3687.8	M
68 Dibromomethane	93	8.037	8.038	-0.001	96	277699	175.0	168.4	
71 Dichlorobromomethane	83	8.232	8.233	-0.001	98	576102	175.0	176.5	
74 cis-1,3-Dichloropropene	75	8.676	8.677	-0.001	90	714562	175.0	186.9	
75 4-Methyl-2-pentanone (MIBK)	43	8.828	8.829	-0.001	98	1157588	350.0	362.5	
76 Toluene	91	9.004	9.006	-0.002	97	2050607	175.0	159.8	
77 trans-1,3-Dichloropropene	75	9.248	9.249	-0.001	98	619485	175.0	185.0	
78 Ethyl methacrylate	69	9.309	9.310	-0.001	94	602921	175.0	186.2	
79 1,1,2-Trichloroethane	97	9.442	9.444	-0.002	93	403722	175.0	165.4	
80 Tetrachloroethene	164	9.515	9.517	-0.002	95	401915	175.0	161.4	
81 1,3-Dichloropropane	76	9.601	9.602	-0.001	98	743698	175.0	164.1	
82 2-Hexanone	43	9.655	9.657	-0.002	99	820858	350.0	356.1	
84 Chlorodibromomethane	129	9.813	9.815	-0.002	91	377032	175.0	178.4	
85 Ethylene Dibromide	107	9.929	9.930	-0.001	99	390862	175.0	166.2	
86 3-Chlorobenzotrifluoride	180	10.385	10.387	-0.002	92	686777	175.0	166.5	
87 Chlorobenzene	112	10.416	10.417	-0.001	91	1331912	175.0	161.2	
88 4-Chlorobenzotrifluoride	180	10.477	10.478	-0.001	96	642626	175.0	164.8	
89 1,1,1,2-Tetrachloroethane	131	10.507	10.508	-0.001	93	453483	175.0	168.4	
90 Ethylbenzene	106	10.513	10.514	-0.001	98	756322	175.0	172.7	
91 m-Xylene & p-Xylene	106	10.647	10.648	-0.001	0	934055	175.0	173.9	
92 o-Xylene	106	11.030	11.025	0.005	95	890574	175.0	174.5	
93 Styrene	104	11.048	11.050	-0.002	95	1460286	175.0	172.7	
94 Bromoform	173	11.231	11.232	-0.001	96	217546	175.0	180.4	
96 2-Chlorobenzotrifluoride	180	11.298	11.299	-0.001	95	670799	175.0	165.3	
97 Isopropylbenzene	105	11.395	11.396	-0.001	97	2113845	175.0	169.1	
100 Bromobenzene	156	11.712	11.707	0.005	95	543146	175.0	174.5	
99 1,1,2,2-Tetrachloroethane	83	11.705	11.707	-0.002	77	530728	175.0	161.2	
102 trans-1,4-Dichloro-2-buten	53	11.742	11.743	-0.001	78	209384	175.0	186.1	
101 1,2,3-Trichloropropane	110	11.760	11.762	-0.002	87	177490	175.0	172.9	
103 N-Propylbenzene	120	11.815	11.810	0.005	97	636587	175.0	178.7	
104 2-Chlorotoluene	126	11.900	11.901	-0.001	95	529736	175.0	174.9	
105 3-Chlorotoluene	126	11.967	11.968	-0.001	95	552058	175.0	177.4	

Compound	Sig	RT (min.)	Exp RT (min.)	Dlt RT (min.)	Q	Response	Cal Amt ng	OnCol Amt ng	Flags
106 1,3,5-Trimethylbenzene	105	11.997	11.993	0.004	95	1760059	175.0	174.8	
107 4-Chlorotoluene	126	12.022	12.023	-0.001	98	582109	175.0	174.7	
108 tert-Butylbenzene	119	12.308	12.309	-0.001	94	1486960	175.0	181.7	
110 1,2,4-Trimethylbenzene	105	12.369	12.370	-0.001	98	1772230	175.0	175.7	
111 1,2-dichloro-4-(trifluorom	214	12.411	12.412	-0.001	98	484133	175.0	172.2	
112 sec-Butylbenzene	105	12.533	12.534	-0.001	96	2029430	175.0	175.6	
113 1,3-Dichlorobenzene	146	12.648	12.650	-0.002	97	937539	175.0	169.2	
114 4-Isopropyltoluene	119	12.691	12.692	-0.001	96	1738859	175.0	177.9	
115 1,4-Dichlorobenzene	146	12.752	12.753	-0.001	93	949324	175.0	164.7	
116 2,4-Dichloro-1-(trifluorom	214	12.782	12.777	0.005	95	453275	175.0	174.0	
118 2,5-Dichlorobenzotrifluori	214	12.819	12.820	-0.001	0	486163	175.0	172.6	
120 n-Butylbenzene	91	13.099	13.100	-0.001	97	1504673	175.0	179.9	
121 1,2-Dichlorobenzene	146	13.111	13.112	-0.001	96	849612	175.0	164.0	
122 1,2-Dibromo-3-Chloropropan	75	13.902	13.897	0.005	79	75555	175.0	177.7	
123 2,4- & 2,5- & 2,6- Dichlor	125	14.048	14.049	-0.001	0	1576122	525.0	532.8	
125 2,3- & 3,4- Dichlorotoluen	125	14.461	14.463	-0.002	0	994231	350.0	352.5	
126 1,2,4-Trichlorobenzene	180	14.723	14.724	-0.001	94	339446	175.0	168.4	
127 Hexachlorobutadiene	225	14.869	14.870	-0.001	97	160392	175.0	165.2	
128 Naphthalene	128	14.990	14.992	-0.002	98	934428	175.0	180.4	
129 1,2,3-Trichlorobenzene	180	15.216	15.217	-0.001	94	261711	175.0	160.4	
131 2,4,5-Trichlorotoluene	159	15.988	15.990	-0.002	0	100325	175.0	170.5	
130 2,3,6-Trichlorotoluene	159	16.092	16.093	-0.001	94	99793	175.0	185.2	
148 2,3-Dichlorotoluene	1		0.000				ND	ND	
146 2,5-Dichlorotoluene	1		0.000				ND	ND	
150 2,6-Dichlorotoluene	1		0.000				ND	ND	
149 3,4-Dichlorotoluene	1		0.000				ND	ND	
147 2,4-Dichlorotoluene	1		0.000				ND	ND	
S 133 Xylenes, Total	106				0		350.0	348.4	
S 134 1,2-Dichloroethene, Total	96				0		350.0	337.9	
S 135 1,3-Dichloropropene, Total	1				0		350.0	371.9	

QC Flag Legend

Processing Flags

ND - Not Detected or Marked ND

Review Flags

M - Manually Integrated

Reagents:

VOA8260SURR_00040	Amount Added: 7.00	Units: uL	
VOA8260VOAPRI_00139	Amount Added: 7.00	Units: uL	
voaWEE1stRest_00001	Amount Added: 7.00	Units: uL	
voaWKet1 Rest_00001	Amount Added: 7.00	Units: uL	
VOAVAPRI_00006	Amount Added: 7.00	Units: uL	
VOAACROLEINPR_00006	Amount Added: 9.00	Units: uL	
VOA8260INT_00040	Amount Added: 2.00	Units: uL	Run Reagent

TestAmerica Pittsburgh

Data File: \\ChromNA\Pittsburgh\ChromData\CHHP5\20150826-8300.b\50826012.D

Injection Date: 26-Aug-2015 17:04:30

Instrument ID: CHHP5

Operator ID: 001562

Lims ID: IC VSTD35

Worklist Smp#: 12

Client ID:

Purge Vol: 5.000 mL

Dil. Factor: 1.0000

ALS Bottle#: 11

Method: MSVOA_LL_CHHP5

Limit Group: VOA 8260C ICAL

Column: DB-624 (0.18 mm)

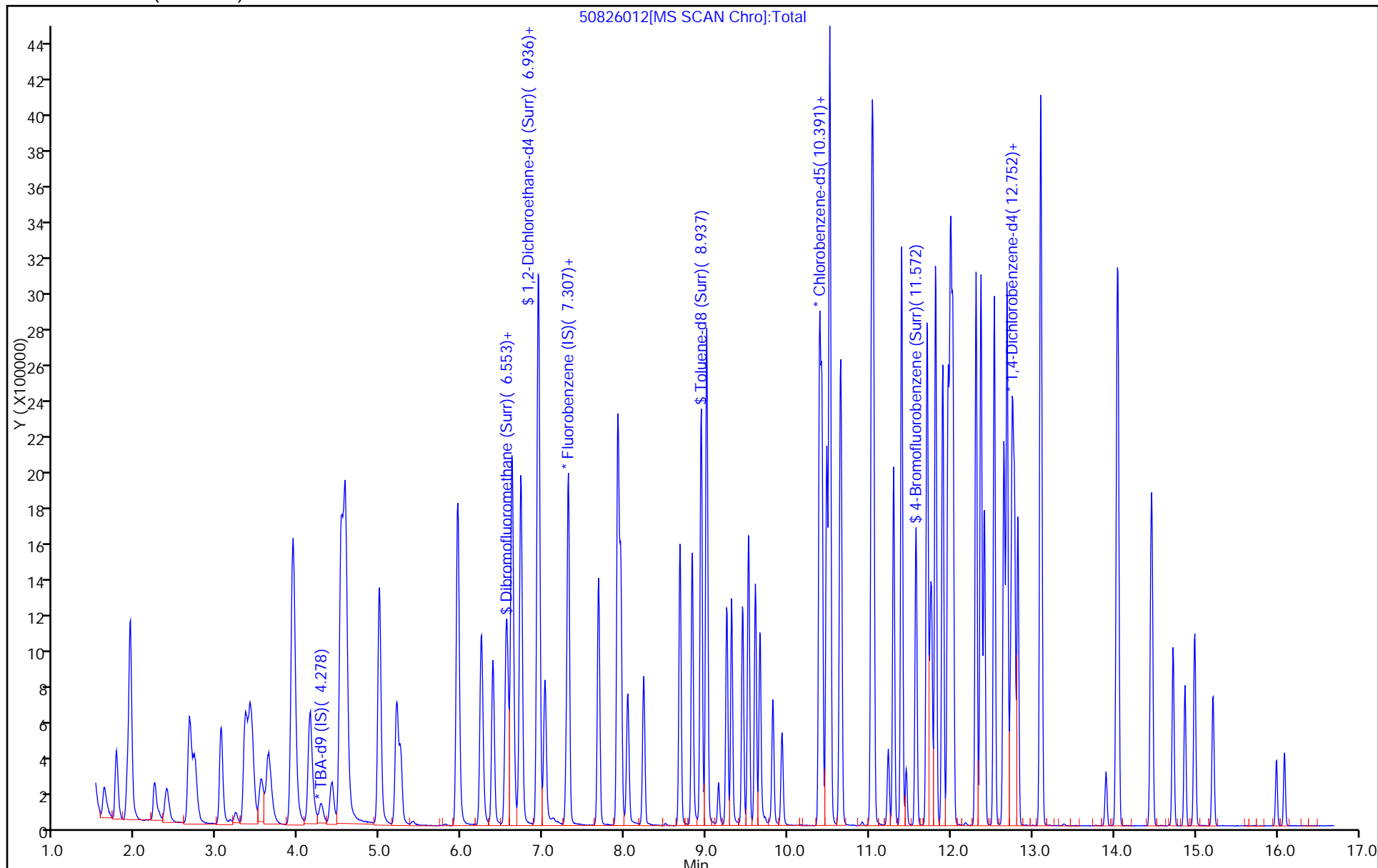

TestAmerica Pittsburgh

Data File: \\ChromNA\Pittsburgh\ChromData\CHHP5\20150826-8300.b\50826012.D
Injection Date: 26-Aug-2015 17:04:30 Instrument ID: CHHP5
Lims ID: IC VSTD35
Client ID:
Operator ID: 001562 ALS Bottle#: 11 Worklist Smp#: 12
Purge Vol: 5.000 mL Dil. Factor: 1.0000
Method: MSVOA_LL_CHHP5 Limit Group: VOA 8260C ICAL
Column: DB-624 (0.18 mm) Detector: MS SCAN

70 1,4-Dioxane, CAS: 123-91-1

RT: 8.02
Area: 75762
Amount: 3419.0350
Amount Units: ng

Processing Integration Results

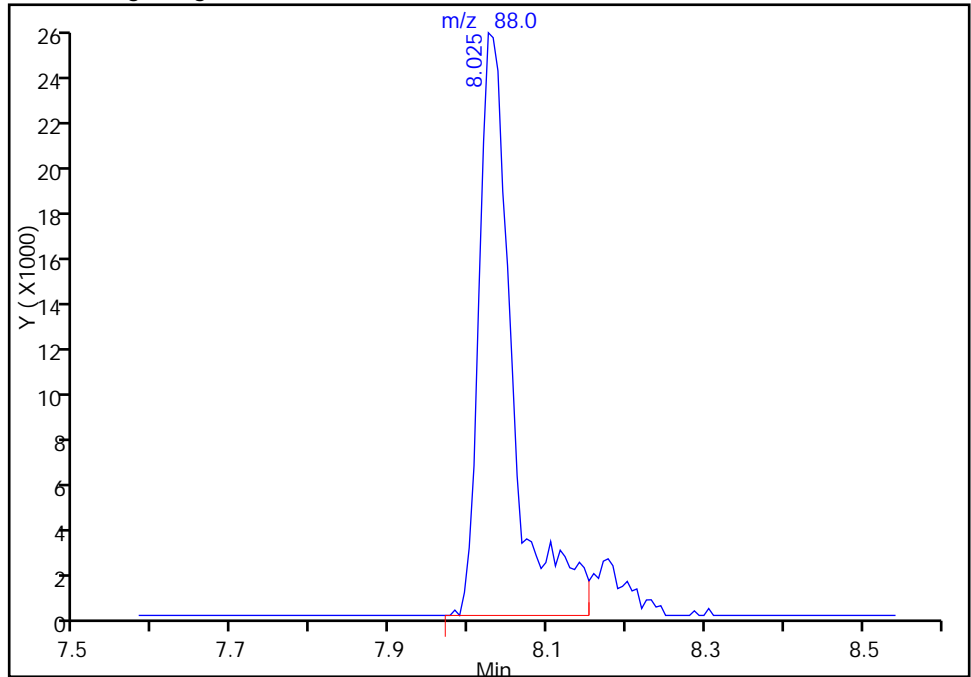

RT: 8.02
Area: 82622
Amount: 3687.8427
Amount Units: ng

Manual Integration Results

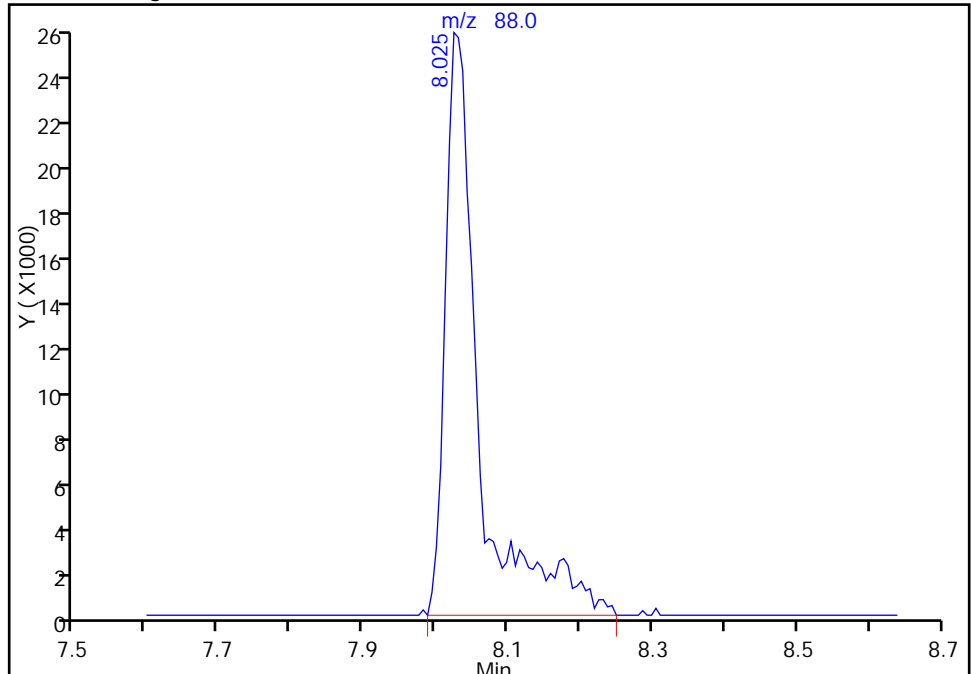

Reviewer: fergusond, 27-Aug-2015 10:34:42
Audit Action: Manually Integrated
Audit Reason: Incomplete Integration

TestAmerica Pittsburgh
Target Compound Quantitation Report

Data File: \\ChromNA\Pittsburgh\ChromData\CHHP5\20150826-8300.b\50826013.D
 Lims ID: IC VSTD40
 Client ID:
 Sample Type: IC Calib Level: 7
 Inject. Date: 26-Aug-2015 17:28:30 ALS Bottle#: 12 Worklist Smp#: 13
 Purge Vol: 5.000 mL Dil. Factor: 1.0000
 Sample Info: IC VSTD40
 Misc. Info.: 180-0008300-013
 Operator ID: 001562 Instrument ID: CHHP5
 Sublist: chrom-MSVOA_LL_CHHP5*sub4
 Method: \\ChromNA\Pittsburgh\ChromData\CHHP5\20150826-8300.b\MSVOA_LL_CHHP5.m
 Limit Group: VOA 8260C ICAL
 Last Update: 27-Aug-2015 11:50:23 Calib Date: 26-Aug-2015 17:52:30
 Integrator: RTE ID Type: Deconvolution ID
 Quant Method: Internal Standard Quant By: Initial Calibration
 Last ICal File: \\ChromNA\Pittsburgh\ChromData\CHHP5\20150826-8300.b\50826014.D
 Column 1 : DB-624 (0.18 mm) Det: MS SCAN
 Process Host: XAWRK048

First Level Reviewer: fergusond

Date: 27-Aug-2015 10:38:36

Compound	Sig	RT (min.)	Exp RT (min.)	Dlt RT (min.)	Q	Response	Cal Amt ng	OnCol Amt ng	Flags
* 1 TBA-d9 (IS)	65	4.274	4.267	0.007	0	190633	1000.0	1000.0	
* 2 Fluorobenzene (IS)	96	7.285	7.290	-0.005	98	491948	50.0	50.0	
* 3 Chlorobenzene-d5	119	10.388	10.387	0.001	59	135336	50.0	50.0	
* 4 1,4-Dichlorobenzene-d4	152	12.730	12.729	0.001	94	186041	50.0	50.0	
\$ 5 Dibromofluoromethane (Surr	113	6.562	6.560	0.002	94	438908	200.0	181.7	
\$ 6 1,2-Dichloroethane-d4 (Sur	65	6.933	6.931	0.002	0	597233	200.0	180.0	
\$ 7 Toluene-d8 (Surr)	98	8.934	8.939	-0.005	94	1727014	200.0	165.4	
\$ 8 4-Bromofluorobenzene (Surr	95	11.568	11.573	-0.005	86	697446	200.0	177.1	
11 Dichlorodifluoromethane	85	1.616	1.614	0.002	98	506611	200.0	182.3	
12 Chloromethane	50	1.762	1.766	-0.004	99	733518	200.0	179.7	
13 Vinyl chloride	62	1.902	1.894	0.008	98	663498	200.0	183.3	
14 Butadiene	39	1.938	1.937	0.001	95	762590	200.0	178.4	
15 Bromomethane	94	2.230	2.247	-0.017	91	244127	200.0	165.7	
16 Chloroethane	64	2.382	2.387	-0.005	99	395735	200.0	181.2	
17 Dichlorofluoromethane	67	2.662	2.661	0.001	98	843233	200.0	182.0	
18 Trichlorofluoromethane	101	2.711	2.667	0.044	98	636269	200.0	183.6	
20 Ethyl ether	59	3.045	3.050	-0.005	97	582513	200.0	181.3	
21 Acrolein	56	3.228	3.232	-0.004	99	117496	250.0	245.5	
22 1,1-Dichloroethene	96	3.343	3.348	-0.005	94	516257	200.0	188.4	
23 1,1,2-Trichloro-1,2,2-trif	101	3.410	3.403	0.007	93	532678	200.0	183.5	
24 Acetone	43	3.435	3.445	-0.010	99	349354	400.0	351.9	
25 Iodomethane	142	3.538	3.543	-0.005	98	765249	200.0	187.4	
26 Carbon disulfide	76	3.629	3.628	0.001	100	1297173	200.0	203.9	
28 3-Chloro-1-propene	76	3.921	3.920	0.001	89	325399	200.0	209.7	
30 Methyl acetate	43	3.940	3.938	0.002	99	2811173	1000.0	947.8	
31 Methylene Chloride	84	4.134	4.139	-0.005	97	573290	200.0	194.0	
32 2-Methyl-2-propanol	59	4.408	4.407	0.001	90	410928	2000.0	1915.2	
33 Acrylonitrile	53	4.517	4.522	-0.005	98	2730347	2000.0	1897.2	
34 trans-1,2-Dichloroethene	96	4.560	4.565	-0.005	95	552053	200.0	185.6	
35 Methyl tert-butyl ether	73	4.578	4.577	0.001	97	1367672	200.0	198.6	

Compound	Sig	RT (min.)	Exp RT (min.)	Dlt RT (min.)	Q	Response	Cal Amt ng	OnCol Amt ng	Flags
36 Hexane	57	4.986	4.997	-0.011	97	948868	200.0	190.0	
37 1,1-Dichloroethane	63	5.199	5.204	-0.005	97	1104940	200.0	188.5	
38 Vinyl acetate	43	5.247	5.252	-0.005	97	887283	200.0	201.8	
45 cis-1,2-Dichloroethene	96	5.947	5.952	-0.005	84	600559	200.0	188.9	
44 2,2-Dichloropropane	77	5.947	5.952	-0.005	84	451339	200.0	192.2	
46 2-Butanone (MEK)	43	5.953	5.964	-0.011	90	569128	400.0	381.6	
49 Chlorobromomethane	128	6.239	6.238	0.001	92	262832	200.0	188.3	
51 Tetrahydrofuran	42	6.245	6.250	-0.005	95	461621	400.0	385.8	
52 Chloroform	83	6.379	6.384	-0.005	95	922240	200.0	182.1	
53 1,1,1-Trichloroethane	97	6.543	6.542	0.001	96	710348	200.0	189.7	
54 Cyclohexane	56	6.610	6.615	-0.005	96	1210903	200.0	193.3	
56 Carbon tetrachloride	117	6.714	6.718	-0.004	95	616016	200.0	193.2	
55 1,1-Dichloropropene	75	6.726	6.730	-0.004	93	785333	200.0	189.7	
57 Isobutyl alcohol	41	6.927	6.925	0.002	94	492768	5000.0	5259.9	
58 Benzene	78	6.939	6.943	-0.004	98	2197241	200.0	181.1	
59 1,2-Dichloroethane	62	7.018	7.022	-0.004	96	788760	200.0	188.0	
62 n-Heptane	43	7.310	7.308	0.002	96	859948	200.0	189.6	
64 Trichloroethene	130	7.675	7.679	-0.004	96	556980	200.0	187.7	
66 Methylcyclohexane	83	7.912	7.917	-0.005	96	937977	200.0	200.6	
67 1,2-Dichloropropane	63	7.949	7.947	0.002	94	594824	200.0	186.9	
70 1,4-Dioxane	88	8.034	8.026	0.008	41	91547	4000.0	4171.8	
68 Dibromomethane	93	8.034	8.038	-0.004	97	307857	200.0	190.6	
71 Dichlorobromomethane	83	8.228	8.233	-0.005	98	644471	200.0	201.6	
74 cis-1,3-Dichloropropene	75	8.672	8.677	-0.005	91	812298	200.0	216.9	
75 4-Methyl-2-pentanone (MIBK)	43	8.825	8.829	-0.004	98	1320471	400.0	396.0	
76 Toluene	91	9.001	9.006	-0.005	97	2228576	200.0	166.3	
77 trans-1,3-Dichloropropene	75	9.250	9.249	0.001	98	704918	200.0	201.6	
78 Ethyl methacrylate	69	9.311	9.310	0.001	94	687101	200.0	203.2	
79 1,1,2-Trichloroethane	97	9.445	9.444	0.001	94	441190	200.0	173.1	
80 Tetrachloroethene	164	9.518	9.517	0.001	95	438898	200.0	168.8	
81 1,3-Dichloropropane	76	9.603	9.602	0.001	98	840507	200.0	177.6	
82 2-Hexanone	43	9.658	9.657	0.001	98	943138	400.0	391.8	
84 Chlorodibromomethane	129	9.816	9.815	0.001	91	427847	200.0	193.9	
85 Ethylene Dibromide	107	9.926	9.930	-0.004	98	449617	200.0	183.1	
86 3-Chlorobenzotrifluoride	180	10.388	10.387	0.001	93	749898	200.0	174.2	
87 Chlorobenzene	112	10.412	10.417	-0.005	92	1491257	200.0	172.9	
88 4-Chlorobenzotrifluoride	180	10.473	10.478	-0.005	96	709487	200.0	174.3	
89 1,1,1,2-Tetrachloroethane	131	10.510	10.508	0.002	94	513686	200.0	182.7	
90 Ethylbenzene	106	10.516	10.514	0.002	98	837593	200.0	183.2	
91 m-Xylene & p-Xylene	106	10.650	10.648	0.002	0	1021032	200.0	182.1	
92 o-Xylene	106	11.027	11.025	0.002	97	984811	200.0	184.8	
93 Styrene	104	11.051	11.050	0.001	94	1627751	200.0	184.4	
94 Bromoform	173	11.234	11.232	0.002	96	254607	200.0	202.2	
96 2-Chlorobenzotrifluoride	180	11.294	11.299	-0.005	95	748529	200.0	176.7	
97 Isopropylbenzene	105	11.392	11.396	-0.004	97	2317406	200.0	177.6	
100 Bromobenzene	156	11.708	11.707	0.001	95	609774	200.0	190.9	
99 1,1,2,2-Tetrachloroethane	83	11.708	11.707	0.001	78	605346	200.0	176.1	
102 trans-1,4-Dichloro-2-buten	53	11.745	11.743	0.002	43	238659	200.0	206.7	
101 1,2,3-Trichloropropane	110	11.763	11.762	0.001	86	200908	200.0	190.7	
103 N-Propylbenzene	120	11.812	11.810	0.002	97	717909	200.0	196.4	
104 2-Chlorotoluene	126	11.897	11.901	-0.004	96	608876	200.0	195.9	
105 3-Chlorotoluene	126	11.964	11.968	-0.004	95	621607	200.0	194.6	

Compound	Sig	RT (min.)	Exp RT (min.)	Dlt RT (min.)	Q	Response	Cal Amt ng	OnCol Amt ng	Flags
106 1,3,5-Trimethylbenzene	105	11.994	11.993	0.001	95	1952122	200.0	189.0	
107 4-Chlorotoluene	126	12.024	12.023	0.001	98	649501	200.0	189.9	
108 tert-Butylbenzene	119	12.310	12.309	0.001	94	1642231	200.0	195.6	
110 1,2,4-Trimethylbenzene	105	12.365	12.370	-0.005	98	1973541	200.0	190.7	
111 1,2-dichloro-4-(trifluorom	214	12.408	12.412	-0.004	97	529814	200.0	183.6	
112 sec-Butylbenzene	105	12.529	12.534	-0.005	96	2244027	200.0	189.3	
113 1,3-Dichlorobenzene	146	12.651	12.650	0.001	96	1071203	200.0	188.4	
114 4-Isopropyltoluene	119	12.688	12.692	-0.004	97	1944911	200.0	193.9	
115 1,4-Dichlorobenzene	146	12.754	12.753	0.001	94	1084086	200.0	183.3	
116 2,4-Dichloro-1-(trifluorom	214	12.779	12.777	0.002	95	483618	200.0	180.9	
118 2,5-Dichlorobenzotrifluori	214	12.821	12.820	0.001	0	571654	200.0	197.9	
120 n-Butylbenzene	91	13.095	13.100	-0.005	98	1691227	200.0	197.0	
121 1,2-Dichlorobenzene	146	13.107	13.112	-0.005	94	988861	200.0	186.1	
122 1,2-Dibromo-3-Chloropropan	75	13.904	13.897	0.007	78	91242	200.0	209.1	
123 2,4- & 2,5- & 2,6- Dichlor	125	14.044	14.049	-0.005	0	1875036	600.0	617.8	
125 2,3- & 3,4- Dichlorotoluen	125	14.458	14.463	-0.005	0	1204899	400.0	416.3	
126 1,2,4-Trichlorobenzene	180	14.726	14.724	0.002	94	424061	200.0	205.1	
127 Hexachlorobutadiene	225	14.872	14.870	0.002	97	188644	200.0	189.4	
128 Naphthalene	128	14.987	14.992	-0.005	98	1180622	200.0	222.2	
129 1,2,3-Trichlorobenzene	180	15.212	15.217	-0.005	95	333363	200.0	199.2	
131 2,4,5-Trichlorotoluene	159	15.991	15.990	0.001	0	135933	200.0	225.1	
130 2,3,6-Trichlorotoluene	159	16.088	16.093	-0.005	95	131306	200.0	242.0	
150 2,6-Dichlorotoluene	1		0.000				ND	ND	
149 3,4-Dichlorotoluene	1		0.000				ND	ND	
146 2,5-Dichlorotoluene	1		0.000				ND	ND	
147 2,4-Dichlorotoluene	1		0.000				ND	ND	
148 2,3-Dichlorotoluene	1		0.000				ND	ND	
S 134 1,2-Dichloroethene, Total	96				0		400.0	374.5	
S 133 Xylenes, Total	106				0		400.0	366.9	
S 135 1,3-Dichloropropene, Total	1				0		400.0	418.5	

QC Flag Legend

Processing Flags

ND - Not Detected or Marked ND

Reagents:

VOAACROLEINPR_00006	Amount Added: 10.00	Units: uL	
VOAVAPRI_00006	Amount Added: 8.00	Units: uL	
voaWKet1 Rest_00001	Amount Added: 8.00	Units: uL	
voaWEE1stRest_00001	Amount Added: 8.00	Units: uL	
VOA8260VOAPRI_00139	Amount Added: 8.00	Units: uL	
VOA8260SURR_00040	Amount Added: 8.00	Units: uL	
VOA8260INT_00040	Amount Added: 2.00	Units: uL	Run Reagent

TestAmerica Pittsburgh

Data File: \\ChromNA\Pittsburgh\ChromData\CHHP5\20150826-8300.b\50826013.D

Injection Date: 26-Aug-2015 17:28:30

Instrument ID: CHHP5

Operator ID: 001562

Lims ID: IC VSTD40

Worklist Smp#: 13

Client ID:

Purge Vol: 5.000 mL

Dil. Factor: 1.0000

ALS Bottle#: 12

Method: MSVOA_LL_CHHP5

Limit Group: VOA 8260C ICAL

Column: DB-624 (0.18 mm)

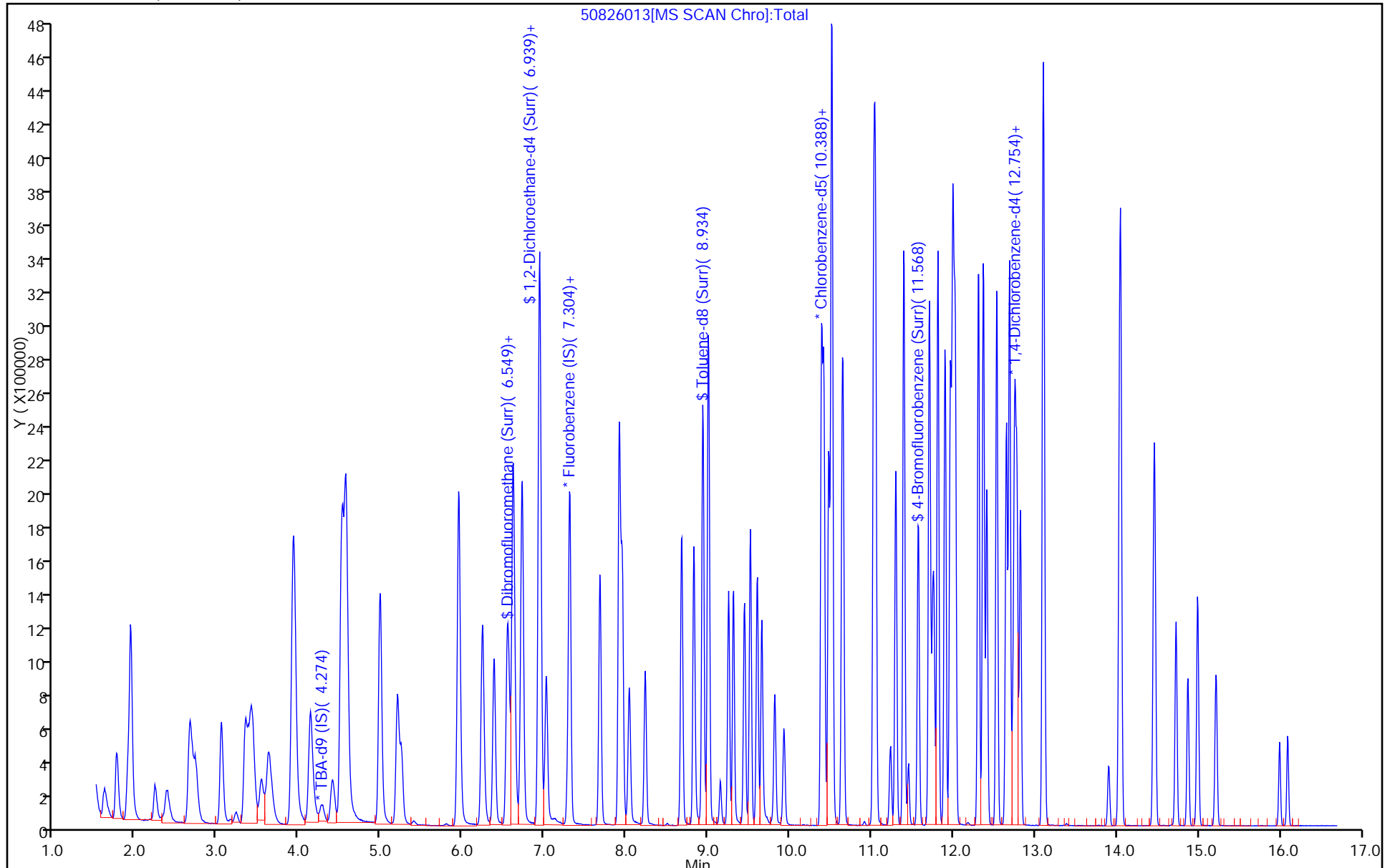

TestAmerica Pittsburgh
Target Compound Quantitation Report

Data File: \\ChromNA\Pittsburgh\ChromData\CHHP5\20150826-8300.b\50826014.D
 Lims ID: IC VSTD50
 Client ID:
 Sample Type: IC Calib Level: 8
 Inject. Date: 26-Aug-2015 17:52:30 ALS Bottle#: 13 Worklist Smp#: 14
 Purge Vol: 5.000 mL Dil. Factor: 1.0000
 Sample Info: IC VSTD50
 Misc. Info.: 180-0008300-014
 Operator ID: 001562 Instrument ID: CHHP5
 Sublist: chrom-MSVOA_LL_CHHP5*sub4
 Method: \\ChromNA\Pittsburgh\ChromData\CHHP5\20150826-8300.b\MSVOA_LL_CHHP5.m
 Limit Group: VOA 8260C ICAL
 Last Update: 27-Aug-2015 11:50:43 Calib Date: 26-Aug-2015 17:52:30
 Integrator: RTE ID Type: Deconvolution ID
 Quant Method: Internal Standard Quant By: Initial Calibration
 Last ICal File: \\ChromNA\Pittsburgh\ChromData\CHHP5\20150826-8300.b\50826014.D
 Column 1 : DB-624 (0.18 mm) Det: MS SCAN
 Process Host: XAWRK048

First Level Reviewer: fergusond Date: 27-Aug-2015 10:43:05

Compound	Sig	RT (min.)	Exp RT (min.)	Dlt RT (min.)	Q	Response	Cal Amt ng	OnCol Amt ng	Flags
* 1 TBA-d9 (IS)	65	4.271	4.267	0.004	0	178553	1000.0	1000.0	
* 2 Fluorobenzene (IS)	96	7.289	7.290	-0.001	98	422908	50.0	50.0	
* 3 Chlorobenzene-d5	119	10.385	10.387	-0.002	56	117789	50.0	50.0	
* 4 1,4-Dichlorobenzene-d4	152	12.728	12.729	-0.001	92	156354	50.0	50.0	
\$ 5 Dibromofluoromethane (Surr	113	6.559	6.560	-0.001	93	562879	250.0	271.0	
\$ 6 1,2-Dichloroethane-d4 (Sur	65	6.936	6.931	0.005	0	751925	250.0	263.6	
\$ 7 Toluene-d8 (Surr)	98	8.938	8.939	-0.001	94	2103482	250.0	231.5	
\$ 8 4-Bromofluorobenzene (Surr	95	11.572	11.573	-0.001	86	854277	250.0	249.2	
11 Dichlorodifluoromethane	85	1.619	1.614	0.005	99	585297	250.0	245.0	
12 Chloromethane	50	1.765	1.766	-0.001	99	886889	250.0	252.8	
13 Vinyl chloride	62	1.905	1.894	0.011	99	782206	250.0	251.3	
14 Butadiene	39	1.935	1.937	-0.002	96	893578	250.0	243.1	
15 Bromomethane	94	2.234	2.247	-0.013	90	333317	250.0	263.2	
16 Chloroethane	64	2.380	2.387	-0.007	99	465079	250.0	247.7	
17 Dichlorofluoromethane	67	2.665	2.661	0.004	98	986298	250.0	247.6	
18 Trichlorofluoromethane	101	2.702	2.667	0.035	96	739174	250.0	248.1	M
20 Ethyl ether	59	3.043	3.050	-0.007	97	750491	250.0	271.8	
21 Acrolein	56	3.225	3.232	-0.007	99	127965	275.0	311.1	
22 1,1-Dichloroethene	96	3.341	3.348	-0.007	95	627614	250.0	266.5	
23 1,1,2-Trichloro-1,2,2-trif	101	3.408	3.403	0.005	93	629046	250.0	252.1	
24 Acetone	43	3.438	3.445	-0.007	99	457819	500.0	536.5	
25 Iodomethane	142	3.535	3.543	-0.008	99	963985	250.0	274.6	
26 Carbon disulfide	76	3.627	3.628	-0.001	100	1607306	250.0	293.9	
28 3-Chloro-1-propene	76	3.913	3.920	-0.007	89	399041	250.0	299.1	
30 Methyl acetate	43	3.937	3.938	-0.001	98	3450277	1250.0	1353.2	
31 Methylene Chloride	84	4.132	4.139	-0.007	98	715184	250.0	284.3	
32 2-Methyl-2-propanol	59	4.405	4.407	-0.002	91	514360	2500.0	2559.4	
33 Acrylonitrile	53	4.521	4.522	-0.001	97	3337347	2500.0	2697.5	
34 trans-1,2-Dichloroethene	96	4.563	4.565	-0.002	95	687878	250.0	269.0	
35 Methyl tert-butyl ether	73	4.576	4.577	-0.001	98	1750025	250.0	295.6	

Compound	Sig	RT (min.)	Exp RT (min.)	Dlt RT (min.)	Q	Response	Cal Amt ng	OnCol Amt ng	Flags
36 Hexane	57	4.989	4.997	-0.008	97	1125958	250.0	262.3	
37 1,1-Dichloroethane	63	5.202	5.204	-0.002	96	1377944	250.0	273.5	
38 Vinyl acetate	43	5.245	5.252	-0.007	97	1072494	250.0	283.7	
45 cis-1,2-Dichloroethene	96	5.951	5.952	-0.001	85	760457	250.0	278.3	
44 2,2-Dichloropropane	77	5.944	5.952	-0.008	84	564524	250.0	279.6	
46 2-Butanone (MEK)	43	5.957	5.964	-0.007	99	698551	500.0	544.9	
49 Chlorobromomethane	128	6.236	6.238	-0.002	92	336595	250.0	280.6	
51 Tetrahydrofuran	42	6.249	6.250	-0.001	93	561739	500.0	546.2	
52 Chloroform	83	6.382	6.384	-0.002	96	1166838	250.0	268.1	
53 1,1,1-Trichloroethane	97	6.541	6.542	-0.001	97	898258	250.0	279.1	
54 Cyclohexane	56	6.614	6.615	-0.001	96	1451032	250.0	269.4	
56 Carbon tetrachloride	117	6.711	6.718	-0.007	95	764597	250.0	279.0	
55 1,1-Dichloropropene	75	6.729	6.730	-0.001	91	975802	250.0	274.2	
57 Isobutyl alcohol	41	6.924	6.925	-0.001	94	588608	6250.0	7308.6	
58 Benzene	78	6.942	6.943	-0.001	99	2707324	250.0	259.6	
59 1,2-Dichloroethane	62	7.021	7.022	-0.001	96	987010	250.0	273.7	
62 n-Heptane	43	7.307	7.308	-0.001	96	1040377	250.0	266.8	
64 Trichloroethene	130	7.678	7.679	-0.001	97	693909	250.0	272.0	
66 Methylcyclohexane	83	7.915	7.917	-0.002	95	1114866	250.0	277.3	
67 1,2-Dichloropropane	63	7.946	7.947	-0.001	94	765352	250.0	279.7	
70 1,4-Dioxane	88	8.031	8.026	0.005	42	111802	5000.0	5926.6	
68 Dibromomethane	93	8.037	8.038	-0.001	97	386058	250.0	278.0	
71 Dichlorobromomethane	83	8.232	8.233	-0.001	98	812136	250.0	295.5	
74 cis-1,3-Dichloropropene	75	8.676	8.677	-0.001	91	1033255	250.0	320.9	
75 4-Methyl-2-pentanone (MIBK)	43	8.828	8.829	-0.001	98	1599371	500.0	551.1	
76 Toluene	91	9.004	9.006	-0.002	96	2681762	250.0	230.0	
77 trans-1,3-Dichloropropene	75	9.248	9.249	-0.001	99	891401	250.0	292.9	
78 Ethyl methacrylate	69	9.309	9.310	-0.001	94	862044	250.0	292.9	
79 1,1,2-Trichloroethane	97	9.442	9.444	-0.002	94	557982	250.0	251.6	
80 Tetrachloroethene	164	9.515	9.517	-0.002	94	530215	250.0	234.2	
81 1,3-Dichloropropane	76	9.601	9.602	-0.001	98	1030200	250.0	250.2	
82 2-Hexanone	43	9.655	9.657	-0.002	98	1123041	500.0	536.1	
84 Chlorodibromomethane	129	9.814	9.815	-0.001	91	542940	250.0	282.7	
85 Ethylene Dibromide	107	9.929	9.930	-0.001	98	553588	250.0	259.0	
86 3-Chlorobenzotrifluoride	180	10.391	10.387	0.004	92	813323	250.0	217.0	
87 Chlorobenzene	112	10.416	10.417	-0.001	91	1793475	250.0	238.9	
88 4-Chlorobenzotrifluoride	180	10.477	10.478	-0.001	96	781989	250.0	220.7	
89 1,1,1,2-Tetrachloroethane	131	10.507	10.508	-0.001	93	642159	250.0	262.4	
90 Ethylbenzene	106	10.519	10.514	0.005	97	1001210	250.0	251.5	
91 m-Xylene & p-Xylene	106	10.647	10.648	-0.001	0	1238884	250.0	253.8	
92 o-Xylene	106	11.030	11.025	0.005	97	1203666	250.0	259.5	
93 Styrene	104	11.048	11.050	-0.002	94	1948876	250.0	253.6	
94 Bromoform	173	11.231	11.232	-0.001	95	317730	250.0	289.9	
96 2-Chlorobenzotrifluoride	180	11.298	11.299	-0.001	94	809757	250.0	219.6	
97 Isopropylbenzene	105	11.395	11.396	-0.001	98	2727755	250.0	240.1	
100 Bromobenzene	156	11.705	11.707	-0.002	95	743219	250.0	276.9	
99 1,1,2,2-Tetrachloroethane	83	11.705	11.707	-0.002	77	725938	250.0	242.6	
102 trans-1,4-Dichloro-2-buten	53	11.742	11.743	-0.001	77	290130	250.0	299.0	
101 1,2,3-Trichloropropane	110	11.766	11.762	0.004	87	246872	250.0	278.9	
103 N-Propylbenzene	120	11.809	11.810	-0.001	97	850210	250.0	276.7	
104 2-Chlorotoluene	126	11.900	11.901	-0.001	95	726063	250.0	278.0	
105 3-Chlorotoluene	126	11.967	11.968	-0.001	95	702342	250.0	261.7	

Compound	Sig	RT (min.)	Exp RT (min.)	Dlt RT (min.)	Q	Response	Cal Amt ng	OnCol Amt ng	Flags
106 1,3,5-Trimethylbenzene	105	11.997	11.993	0.004	95	2264532	250.0	260.9	
107 4-Chlorotoluene	126	12.022	12.023	-0.001	98	778860	250.0	271.0	
108 tert-Butylbenzene	119	12.308	12.309	-0.001	94	1938716	250.0	274.7	
110 1,2,4-Trimethylbenzene	105	12.369	12.370	-0.001	98	2303042	250.0	264.8	
111 1,2-dichloro-4-(trifluorom	214	12.411	12.412	-0.001	97	580120	250.0	239.2	
112 sec-Butylbenzene	105	12.533	12.534	-0.001	96	2563359	250.0	257.3	
113 1,3-Dichlorobenzene	146	12.648	12.650	-0.002	96	1263925	250.0	264.5	
114 4-Isopropyltoluene	119	12.691	12.692	-0.001	95	2238219	250.0	265.5	
115 1,4-Dichlorobenzene	146	12.758	12.753	0.005	91	1287906	250.0	259.1	
116 2,4-Dichloro-1-(trifluorom	214	12.782	12.777	0.005	96	531698	250.0	236.7	
118 2,5-Dichlorobenzotrifluori	214	12.819	12.820	-0.001	0	585601	250.0	241.2	
120 n-Butylbenzene	91	13.099	13.100	-0.001	96	1909580	250.0	264.7	
121 1,2-Dichlorobenzene	146	13.111	13.112	-0.001	94	1135542	250.0	254.3	
122 1,2-Dibromo-3-Chloropropan	75	13.902	13.897	0.005	92	105625	250.0	288.0	
123 2,4- & 2,5- & 2,6- Dichlor	125	14.048	14.049	-0.001	0	1891413	750.0	741.5	
125 2,3- & 3,4- Dichlorotoluen	125	14.461	14.463	-0.002	0	1220209	500.0	501.7	
126 1,2,4-Trichlorobenzene	180	14.723	14.724	-0.001	94	445017	250.0	256.1	
127 Hexachlorobutadiene	225	14.869	14.870	-0.001	98	196056	250.0	234.2	
128 Naphthalene	128	14.991	14.992	-0.001	98	1235965	250.0	276.7	
129 1,2,3-Trichlorobenzene	180	15.216	15.217	-0.001	94	351787	250.0	250.1	
131 2,4,5-Trichlorotoluene	159	15.994	15.990	0.004	0	136778	250.0	269.5	
130 2,3,6-Trichlorotoluene	159	16.092	16.093	-0.001	96	133555	250.0	291.3	
146 2,5-Dichlorotoluene	1		0.000				ND	ND	
150 2,6-Dichlorotoluene	1		0.000				ND	ND	
147 2,4-Dichlorotoluene	1		0.000				ND	ND	
149 3,4-Dichlorotoluene	1		0.000				ND	ND	
148 2,3-Dichlorotoluene	1		0.000				ND	ND	
S 133 Xylenes, Total	106				0		500.0	513.3	
S 134 1,2-Dichloroethene, Total	96				0		500.0	547.3	
S 135 1,3-Dichloropropene, Total	1				0		500.0	613.8	

QC Flag Legend

Processing Flags

ND - Not Detected or Marked ND

Review Flags

M - Manually Integrated

Reagents:

VOA8260SURR_00040	Amount Added: 10.00	Units: uL	
VOA8260VOAPRI_00139	Amount Added: 10.00	Units: uL	
voaWEE1stRest_00001	Amount Added: 10.00	Units: uL	
voaWKet1 Rest_00001	Amount Added: 10.00	Units: uL	
VOAVAPRI_00006	Amount Added: 10.00	Units: uL	
VOAACROLEINPR_00006	Amount Added: 11.00	Units: uL	
VOA8260INT_00040	Amount Added: 2.00	Units: uL	Run Reagent

TestAmerica Pittsburgh

Data File: \\ChromNA\Pittsburgh\ChromData\CHHP5\20150826-8300.b\50826014.D

Injection Date: 26-Aug-2015 17:52:30

Instrument ID: CHHP5

Operator ID: 001562

Lims ID: IC VSTD50

Worklist Smp#: 14

Client ID:

Purge Vol: 5.000 mL

Dil. Factor: 1.0000

ALS Bottle#: 13

Method: MSVOA_LL_CHHP5

Limit Group: VOA 8260C ICAL

Column: DB-624 (0.18 mm)

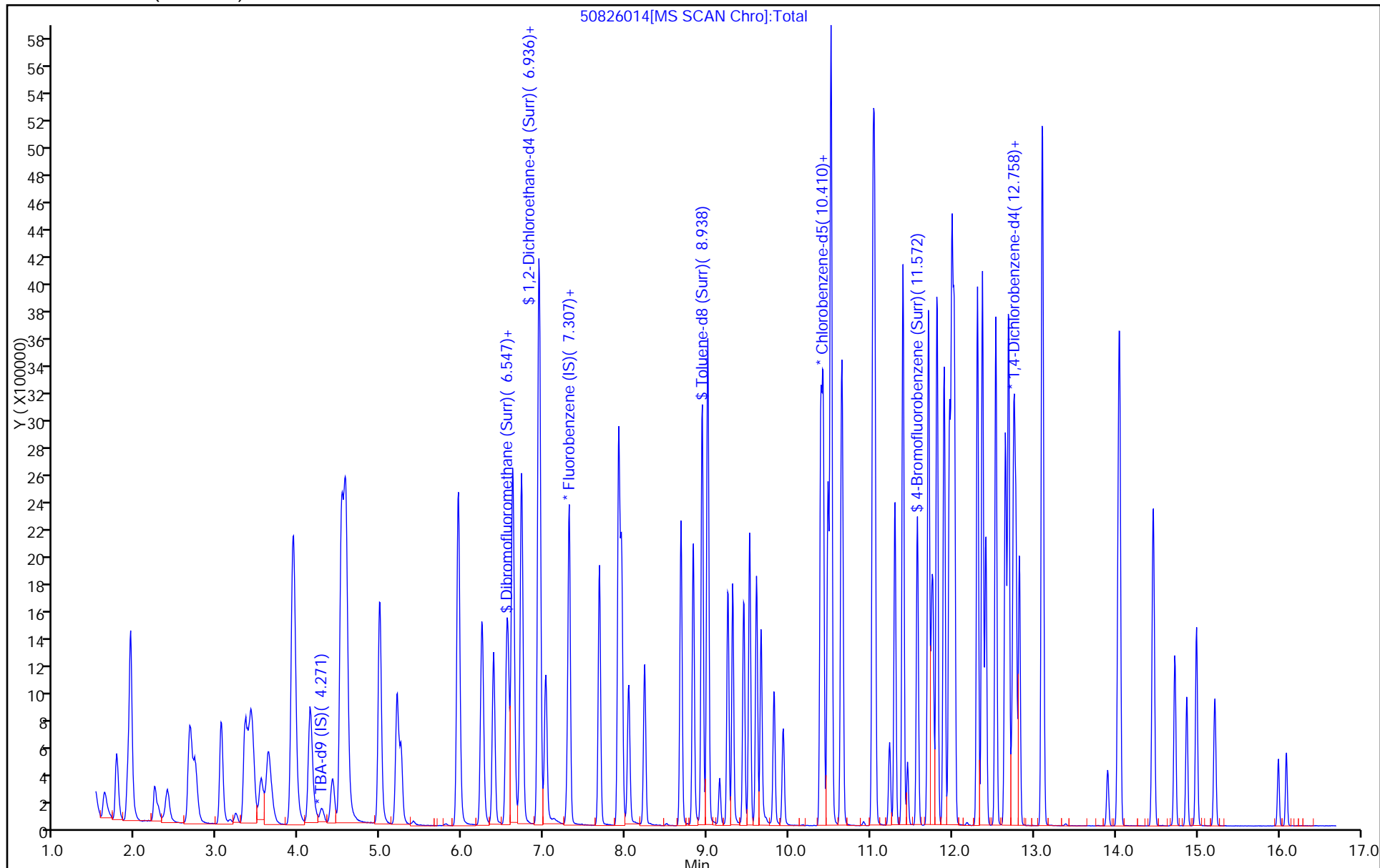

TestAmerica Pittsburgh

Data File: \\ChromNA\Pittsburgh\ChromData\CHHP5\20150826-8300.b\50826014.D
Injection Date: 26-Aug-2015 17:52:30 Instrument ID: CHHP5
Lims ID: IC VSTD50
Client ID:
Operator ID: 001562 ALS Bottle#: 13 Worklist Smp#: 14
Purge Vol: 5.000 mL Dil. Factor: 1.0000
Method: MSVOA_LL_CHHP5 Limit Group: VOA 8260C ICAL
Column: DB-624 (0.18 mm) Detector: MS SCAN

18 Trichlorofluoromethane, CAS: 75-69-4

RT: 2.70
Area: 496107
Amount: 173.5779
Amount Units: ng

Processing Integration Results

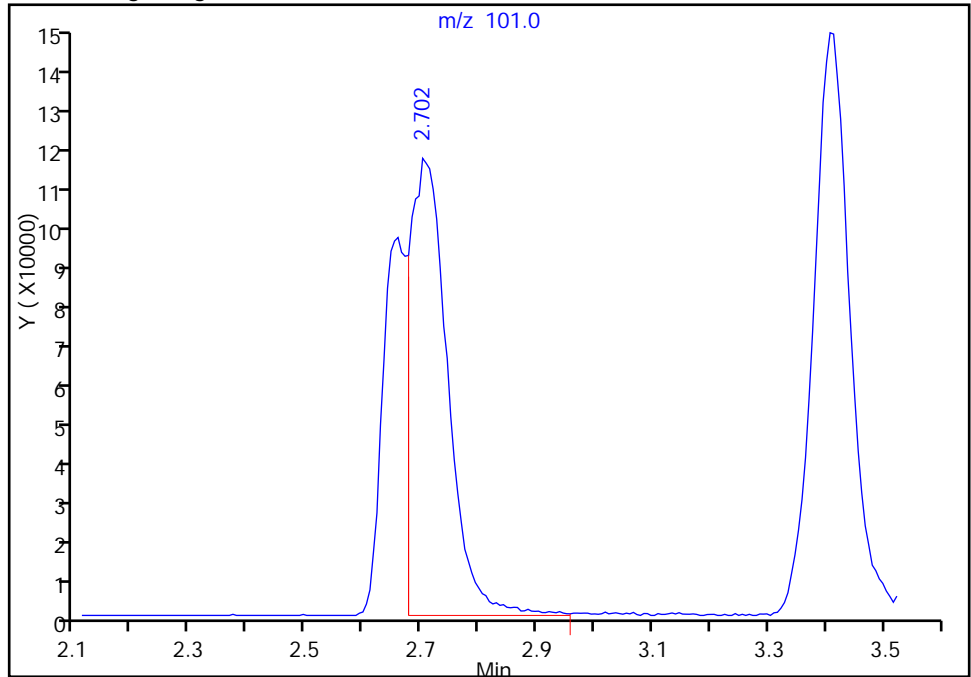

RT: 2.70
Area: 739174
Amount: 248.0735
Amount Units: ng

Manual Integration Results

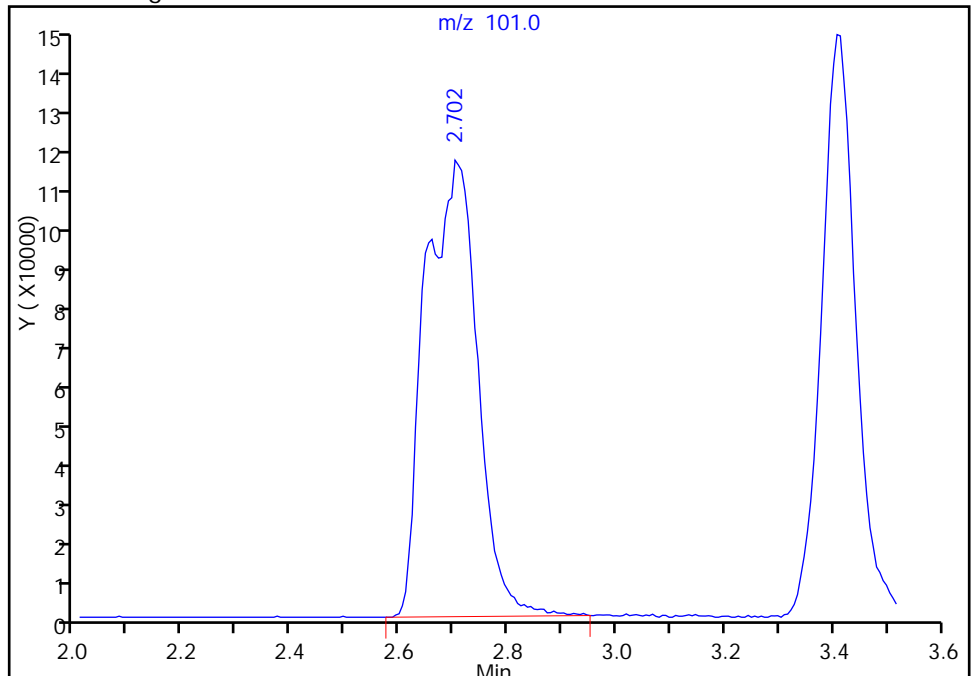

Reviewer: fergusond, 27-Aug-2015 10:43:05
Audit Action: Manually Integrated
Audit Reason: Incomplete Integration

FORM VI
GC/MS VOA BY INTERNAL STANDARD - INITIAL CALIBRATION DATA
CURVE EVALUATION

Lab Name: TestAmerica Pittsburgh Job No.: 180-47835-1 Analy Batch No.: 149469

SDG No.: _____

Instrument ID: CHHP6 GC Column: DB-624 ID: 0.18 (mm) Heated Purge: (Y/N) N

Calibration Start Date: 07/31/2015 14:00 Calibration End Date: 07/31/2015 18:02 Calibration ID: 24897

Calibration Files:

LEVEL:	LAB SAMPLE ID:	LAB FILE ID:
Level 1	IC 180-149469/14	60731014.D
Level 2	IC 180-149469/4	60731004.D
Level 3	ICIS 180-149469/5	60731005.D
Level 4	IC 180-149469/6	60731006.D
Level 5	IC 180-149469/7	60731007.D
Level 6	IC 180-149469/8	60731008.D
Level 7	IC 180-149469/9	60731009.D
Level 8	IC 180-149469/10	60731010.D

ANALYTE	RRF					CURVE TYPE	COEFFICIENT			#	MIN RRF	%RSD	#	MAX %RSD	R ² OR COD	#	MIN R ² OR COD
	LVL 1	LVL 2	LVL 3	LVL 4	LVL 5		B	M1	M2								
	LVL 6	LVL 7	LVL 8														
Dichlorodifluoromethane	0.3784 0.3460	0.3285 0.3562	0.3421 0.3286	0.3615	0.3285	Ave		0.3462			0.1000	5.3	20.0				
Chloromethane	0.3392 0.2834	0.3040 0.2926	0.3038 0.2799	0.2953	0.2891	Ave		0.2984			0.1000	6.2	20.0				
Vinyl chloride	0.3459 0.3113	0.3263 0.3277	0.3180 0.3087	0.3307	0.3028	Ave		0.3214			0.1000	4.4	20.0				
1,3-Butadiene	0.3349 0.2908	0.3110 0.3014	0.3020 0.2828	0.3029	0.2847	Ave		0.3013			0.0100	5.5	20.0				
Bromomethane	0.2086 0.1495	0.1854 0.1475	0.1846 +++++	0.1749	0.1644	Ave		0.1735			0.0500	12.5	20.0				
Chloroethane	0.2173 0.2164	0.2251 0.2256	0.2291 0.2095	0.2259	0.2061	Ave		0.2194			0.0500	3.8	20.0				
Dichlorofluoromethane	0.5463 0.4931	0.5444 0.5038	0.5165 0.4737	0.5267	0.4802	Ave		0.5106			0.0100	5.4	20.0				
Trichlorofluoromethane	0.4247 0.4001	0.4150 0.4067	0.4245 0.3867	0.4197	0.3805	Ave		0.4072			0.1000	4.2	20.0				
Ethyl ether	0.3195 0.2756	0.2914 0.2931	0.2819 0.2818	0.2864	0.2793	Ave		0.2886			0.0100	4.8	20.0				
Acrolein	0.0310 0.0318	0.0309 0.0342	0.0297 0.0340	0.0320	0.0281	Ave		0.0315			0.0100	6.5	20.0				
1,1-Dichloroethene	0.2600 0.2474	0.2411 0.2670	0.2447 0.2555	0.2551	0.2426	Ave		0.2517			0.1000	3.7	20.0				
1,1,2-Trichloro-1,2,2-trifluoroethane	0.2893 0.2688	0.2611 0.2694	0.2602 0.2595	0.2670	0.2502	Ave		0.2657			0.1000	4.3	20.0				
Acetone	0.0973 0.0856	0.0931 0.0888	0.0785 0.0945	0.0834	0.0864	Ave		0.0885			0.0500	7.1	20.0				
Iodomethane	0.3086 0.3409	0.3325 0.3671	0.3285 0.3511	0.3438	0.3304	Ave		0.3379			0.0100	5.1	20.0				

Note: The m1 coefficient is the same as Ave RRF for an Ave curve type.

FORM VI
GC/MS VOA BY INTERNAL STANDARD - INITIAL CALIBRATION DATA
CURVE EVALUATION

Lab Name: TestAmerica Pittsburgh

Job No.: 180-47835-1

Analy Batch No.: 149469

SDG No.: _____

Instrument ID: CHHP6

GC Column: DB-624

ID: 0.18 (mm)

Heated Purge: (Y/N) N

Calibration Start Date: 07/31/2015 14:00

Calibration End Date: 07/31/2015 18:02

Calibration ID: 24897

ANALYTE	RRF					CURVE TYPE	COEFFICIENT			#	MIN RRF	%RSD	#	MAX %RSD	R^2 OR COD	#	MIN R^2 OR COD
	LVL 1	LVL 2	LVL 3	LVL 4	LVL 5		B	M1	M2								
	LVL 6	LVL 7	LVL 8	LVL 5													
Carbon disulfide	0.5727 0.6930	0.5928 0.7451	0.6074 0.7142	0.6519	0.6407	Ave		0.6522			0.1000	9.4	20.0				
Allyl chloride	0.1218 0.1547	0.1181 0.1646	0.1364 0.1606	0.1388	0.1402	Ave		0.1419			0.0100	12.0	20.0				
Methyl acetate	0.2192 0.2022	0.2017 0.2144	0.2047 0.2065	0.2072	0.2036	Ave		0.2074			0.1000	3.0	20.0				
Methylene Chloride	0.6631 0.3174	0.3874 0.3424	0.3361 0.3218	0.3366	0.3254	Lin2	1.7443	0.3138			0.1000			0.9990		0.9900	
tert-Butyl alcohol	1.2140 1.0554	1.0995 1.1213	1.1428 1.0861	1.1107	1.1728	Ave		1.1253			0.0100	4.5	20.0				
Acrylonitrile	0.1067 0.1050	0.1002 0.1099	0.1033 0.1041	0.1042	0.1030	Ave		0.1046			0.0100	2.7	20.0				
trans-1,2-Dichloroethene	0.2889 0.2884	0.2883 0.3069	0.2879 0.2909	0.2950	0.2774	Ave		0.2905			0.1000	2.9	20.0				
Methyl tert-butyl ether	0.8998 0.8761	0.8047 0.9451	0.8127 0.8903	0.8782	0.8559	Ave		0.8703			0.1000	5.3	20.0				
Hexane	0.4211 0.4030	0.3676 0.4125	0.3850 0.3998	0.3938	0.3659	Ave		0.3936			0.0100	5.0	20.0				
1,1-Dichloroethane	0.5075 0.5187	0.5138 0.5491	0.5187 0.5191	0.5246	0.5085	Ave		0.5200			0.2000	2.5	20.0				
Vinyl acetate	0.3814 0.4481	0.3469 0.4857	0.3831 0.4671	0.4180	0.4276	Ave		0.4197			0.0100	11.2	20.0				
2,2-Dichloropropane	0.2106 0.2916	0.2324 0.2998	0.2516 0.2938	0.2636	0.2601	Ave		0.2629			0.0100	12.0	20.0				
cis-1,2-Dichloroethene	0.3288 0.3134	0.2997 0.3336	0.3121 0.3178	0.3154	0.3061	Ave		0.3158			0.1000	3.5	20.0				
2-Butanone (MEK)	0.1157 0.1241	0.1112 0.1317	0.1112 0.1244	0.1274	0.1201	Ave		0.1207			0.0500	6.2	20.0				
Bromochloromethane	0.1341 0.1264	0.1227 0.1349	0.1194 0.1303	0.1248	0.1226	Ave		0.1269			0.0100	4.5	20.0				
Tetrahydrofuran	0.0899 0.0835	0.0679 0.0856	0.0729 0.0875	0.0830	0.0802	Ave		0.0813			0.0100	9.2	20.0				
Chloroform	0.5240 0.5101	0.5110 0.5372	0.5156 0.5057	0.5231	0.5023	Ave		0.5161			0.2000	2.2	20.0				
1,1,1-Trichloroethane	0.3298 0.3969	0.3454 0.4238	0.3768 0.4049	0.3936	0.3797	Ave		0.3814			0.1000	8.1	20.0				
Cyclohexane	0.4970 0.5019	0.4468 0.5151	0.4891 0.4904	0.5075	0.4613	Ave		0.4886			0.1000	4.8	20.0				
Carbon tetrachloride	0.2286 0.2886	0.2478 0.3002	0.2596 0.2920	0.2763	0.2618	Ave		0.2694			0.1000	9.1	20.0				

Note: The m1 coefficient is the same as Ave RRF for an Ave curve type.

FORM VI
GC/MS VOA BY INTERNAL STANDARD - INITIAL CALIBRATION DATA
CURVE EVALUATION

Lab Name: TestAmerica Pittsburgh Job No.: 180-47835-1 Analy Batch No.: 149469

SDG No.: _____

Instrument ID: CHHP6 GC Column: DB-624 ID: 0.18 (mm) Heated Purge: (Y/N) N

Calibration Start Date: 07/31/2015 14:00 Calibration End Date: 07/31/2015 18:02 Calibration ID: 24897

ANALYTE	RRF					CURVE TYPE	COEFFICIENT			#	MIN RRF	%RSD	#	MAX %RSD	R^2 OR COD	#	MIN R^2 OR COD
	LVL 1	LVL 2	LVL 3	LVL 4	LVL 5		B	M1	M2								
	LVL 6	LVL 7	LVL 8														
1,1-Dichloropropene	0.3926 0.4066	0.3932 0.4288	0.4179 0.4097	0.4260	0.4065	Ave		0.4102			0.0100	3.3	20.0				
Isobutyl alcohol	0.0064 0.0079	0.0060 0.0084	0.0067 0.0082	0.0069	0.0074	Ave		0.0072		*	0.0100	12.0	20.0				
Benzene	1.3108 1.1051	1.1747 1.1573	1.1838 1.0686	1.1862	1.1360	Ave		1.1653			0.5000	6.1	20.0				
1,2-Dichloroethane	0.5170 0.4491	0.4680 0.4788	0.4635 0.4465	0.4749	0.4571	Ave		0.4694			0.1000	4.8	20.0				
n-Heptane	0.3283 0.3166	0.2930 0.3296	0.3187 0.3201	0.3273	0.3009	Ave		0.3168			0.0100	4.2	20.0				
Trichloroethene	0.2495 0.2439	0.2242 0.2580	0.2340 0.2443	0.2514	0.2390	Ave		0.2430			0.2000	4.4	20.0				
Methylcyclohexane	0.4988 0.5022	0.4670 0.5125	0.4962 0.4944	0.5026	0.4718	Ave		0.4932			0.1000	3.2	20.0				
1,2-Dichloropropane	0.3004 0.2740	0.2605 0.2918	0.2603 0.2810	0.2821	0.2771	Ave		0.2784			0.1000	5.0	20.0				
1,4-Dioxane	0.0025 0.0030	0.0022 0.0032	0.0027 0.0030	0.0026	0.0028	Ave		0.0027		*	0.0100	11.1	20.0				
Dibromomethane	0.1697 0.1704	0.1570 0.1809	0.1594 0.1730	0.1722	0.1697	Ave		0.1690			0.0100	4.5	20.0				
Bromodichloromethane	0.2616 0.3321	0.2926 0.3618	0.2967 0.3476	0.3256	0.3231	Ave		0.3176			0.2000	10.2	20.0				
cis-1,3-Dichloropropene	0.2584 0.3913	0.2782 0.4177	0.3074 0.4064	0.3604	0.3717	Ave		0.3489			0.2000	17.3	20.0				
4-Methyl-2-pentanone (MIBK)	0.8987 1.0658	0.9802 1.1445	0.9985 1.0527	1.0544	1.0284	Ave		1.0279			0.1000	7.0	20.0				
Toluene	5.9056 4.7537	5.5995 4.8374	5.4167 4.3396	5.4012	5.0191	Ave		5.1591			0.4000	9.9	20.0				
trans-1,3-Dichloropropene	0.8702 1.4914	1.1099 1.5454	1.1917 1.4764	1.4148	1.3777	Ave		1.3097			0.1000	17.8	20.0				
Ethyl methacrylate	1.0584 1.5306	1.1597 1.6211	1.2934 1.5074	1.4730	1.4851	Ave		1.3911			0.0100	14.3	20.0				
1,1,2-Trichloroethane	1.1649 1.0331	1.0986 1.0808	1.0395 0.9995	1.0976	1.0221	Ave		1.0670			0.1000	5.0	20.0				
Tetrachloroethene	0.9697 0.8437	0.9092 0.8645	0.8932 0.8142	0.9113	0.8341	Ave		0.8800			0.2000	5.8	20.0				
1,3-Dichloropropane	2.1051 1.8922	2.0770 1.9466	1.9733 1.8014	2.0412	1.9340	Ave		1.9713			0.0100	5.1	20.0				
2-Hexanone	0.5961 0.7048	0.6359 0.7303	0.6480 0.6962	0.7009	0.6879	Ave		0.6750			0.1000	6.6	20.0				

Note: The m1 coefficient is the same as Ave RRF for an Ave curve type.

FORM VI
GC/MS VOA BY INTERNAL STANDARD - INITIAL CALIBRATION DATA
CURVE EVALUATION

Lab Name: TestAmerica Pittsburgh Job No.: 180-47835-1 Analy Batch No.: 149469

SDG No.: _____

Instrument ID: CHHP6 GC Column: DB-624 ID: 0.18 (mm) Heated Purge: (Y/N) N

Calibration Start Date: 07/31/2015 14:00 Calibration End Date: 07/31/2015 18:02 Calibration ID: 24897

ANALYTE	RRF					CURVE TYPE	COEFFICIENT			#	MIN RRF	%RSD	#	MAX %RSD	R^2 OR COD	#	MIN R^2 OR COD
	LVL 1	LVL 2	LVL 3	LVL 4	LVL 5		B	M1	M2								
	LVL 6	LVL 7	LVL 8														
Dibromochloromethane	0.4970 0.7956	0.6594 0.8501	0.6992 0.7965	0.7868	0.7414	Ave		0.7283			0.1000	15.3	20.0				
1,2-Dibromoethane (EDB)	0.9377 0.9584	0.9062 1.0009	0.8845 0.9279	0.9777	0.9601	Ave		0.9442			0.1000	4.0	20.0				
3-Chlorobenzotrifluoride	1.9346 1.5843	1.7960 1.5900	1.7022 1.3868	1.6742	1.5483	Ave		1.6520			0.0100	10.1	20.0				
Chlorobenzene	3.5287 3.0123	3.3662 3.0694	3.2495 2.7949	3.2738	3.0742	Ave		3.1711			0.5000	7.2	20.0				
4-Chlorobenzotrifluoride	1.6752 1.5041	1.6791 1.5135	1.5757 1.3040	1.5621	1.4356	Ave		1.5312			0.0100	8.1	20.0				
1,1,1,2-Tetrachloroethane	0.6900 0.9213	0.8149 0.9909	0.8845 0.9158	0.8859	0.8746	Ave		0.8691			0.0100	10.2	20.0				
Ethylbenzene	1.8948 1.7498	1.7825 1.8007	1.8382 1.6637	1.8404	1.7406	Ave		1.7888			0.1000	4.0	20.0				
m-Xylene & p-Xylene	2.2690 2.1710	2.2783 2.2282	2.2514 2.0794	2.2987	2.1836	Ave		2.2200			0.1000	3.3	20.0				
o-Xylene	2.1401 2.1982	2.2838 2.2768	2.2497 2.0945	2.3260	2.1995	Ave		2.2211			0.3000	3.5	20.0				
Styrene	3.0262 3.3999	3.5063 3.5053	3.5865 3.2169	3.6244	3.4204	Ave		3.4107			0.3000	5.9	20.0				
Bromoform	0.2774 0.4245	0.3854 0.4551	0.3553 0.4390	0.3847	0.3885	Ave		0.3887			0.1000	14.3	20.0				
2-Chlorobenzotrifluoride	1.7789 1.6566	1.8882 1.6800	1.7229 1.4654	1.7518	1.5913	Ave		1.6919			0.0100	7.5	20.0				
Isopropylbenzene	5.2778 5.0660	5.7181 5.1776	5.7365 4.6086	5.7208	5.2098	Ave		5.3144			0.1000	7.4	20.0				
1,1,2,2-Tetrachloroethane	1.4524 1.4044	1.5283 1.4375	1.4123 1.3480	1.4533	1.3845	Ave		1.4276			0.3000	3.8	20.0				
Bromobenzene	0.8149 0.7981	0.7780 0.8354	0.7958 0.7913	0.8100	0.8070	Ave		0.8038			0.0100	2.1	20.0				
trans-1,4-Dichloro-2-butene	0.2183 0.2782	0.2316 0.2872	0.2398 0.2842	0.2451	0.2549	Ave		0.2549			0.0100	10.1	20.0				
1,2,3-Trichloropropane	0.3115 0.3095	0.3103 0.3168	0.2929 0.3057	0.3005	0.2983	Ave		0.3057			0.0100	2.6	20.0				
N-Propylbenzene	0.8326 0.9631	0.8814 0.9609	0.9454 0.9440	0.9506	0.9278	Ave		0.9257			0.0100	4.9	20.0				
2-Chlorotoluene	0.7094 0.7751	0.7465 0.7992	0.7798 0.7755	0.7871	0.7761	Ave		0.7686			0.0100	3.7	20.0				
3-Chlorotoluene	0.7543 0.8420	0.8134 0.8337	0.8056 0.7727	0.8118	0.8241	Ave		0.8072			0.0100	3.7	20.0				

Note: The m1 coefficient is the same as Ave RRF for an Ave curve type.

FORM VI
GC/MS VOA BY INTERNAL STANDARD - INITIAL CALIBRATION DATA
CURVE EVALUATION

Lab Name: TestAmerica Pittsburgh Job No.: 180-47835-1 Analy Batch No.: 149469

SDG No.: _____

Instrument ID: CHHP6 GC Column: DB-624 ID: 0.18 (mm) Heated Purge: (Y/N) N

Calibration Start Date: 07/31/2015 14:00 Calibration End Date: 07/31/2015 18:02 Calibration ID: 24897

ANALYTE	RRF					CURVE TYPE	COEFFICIENT			#	MIN RRF	%RSD	#	MAX %RSD	R^2 OR COD	#	MIN R^2 OR COD
	LVL 1	LVL 2	LVL 3	LVL 4	LVL 5		B	M1	M2								
	LVL 6	LVL 7	LVL 8														
1,3,5-Trimethylbenzene	2.7736 3.0025	3.0962 3.0472	3.1690 2.8036	3.1761	3.0091	Ave		3.0097			0.0100	5.0	20.0				
4-Chlorotoluene	0.7667 0.8064	0.7905 0.8463	0.8267 0.8136	0.8328	0.8125	Ave		0.8119			0.0100	3.1	20.0				
tert-Butylbenzene	2.1654 2.4390	2.2766 2.4763	2.4320 2.3179	2.5249	2.3935	Ave		2.3782			0.0100	5.0	20.0				
1,2,4-Trimethylbenzene	2.6641 3.0999	3.1580 3.1389	3.2410 2.8935	3.2855	3.1393	Ave		3.0775			0.0100	6.6	20.0				
3,4-Dichlorobenzotrifluoride	0.9506 0.8837	0.9051 0.8812	0.8433 0.8086	0.8848	0.8177	Ave		0.8719			0.0100	5.4	20.0				
sec-Butylbenzene	3.1858 3.5384	3.7184 3.5357	3.7627 3.2573	3.8203	3.5793	Ave		3.5497			0.0100	6.4	20.0				
1,3-Dichlorobenzene	1.6112 1.5388	1.6196 1.5936	1.5650 1.5066	1.5844	1.5419	Ave		1.5701			0.6000	2.5	20.0				
4-Isopropyltoluene	2.5478 3.0138	2.9539 3.0592	3.1574 2.8450	3.2053	3.0463	Ave		2.9786			0.0100	6.9	20.0				
1,4-Dichlorobenzene	1.6477 1.5662	1.6451 1.6298	1.6095 1.5306	1.6252	1.5856	Ave		1.6050			0.5000	2.6	20.0				
2,4-Dichlorobenzotrifluoride	0.8809 0.9283	0.9010 0.9168	0.8399 0.7625	0.8415	0.8683	Ave		0.8674			0.0100	6.1	20.0				
2,5-Dichlorobenzotrifluoride	1.1148 0.9323	0.9613 0.9470	0.9883 0.9297	0.9952	0.8812	Ave		0.9687			0.0100	7.1	20.0				
n-Butylbenzene	2.7413 3.0098	2.9731 3.0263	3.1192 2.7966	3.1553	2.9714	Ave		2.9741			0.0100	4.8	20.0				
1,2-Dichlorobenzene	1.7344 1.5614	1.6042 1.5872	1.5781 1.4856	1.5970	1.5347	Ave		1.5853			0.4000	4.5	20.0				
1,2-Dibromo-3-Chloropropane	0.1041 0.1673	0.1254 0.1741	0.1287 0.1752	0.1449	0.1432	Ave		0.1454			0.0500	17.6	20.0				
2,4- & 2,5- & 2,6- Dichlorotoluene	1.3659 1.3828	1.4490 1.3691	1.4643 1.2123	1.4309	1.3634	Ave		1.3797			0.0100	5.7	20.0				
2,3- & 3,4- Dichlorotoluene	1.4220 1.5594	1.5913 1.5578	1.5507 1.4014	1.5802	1.5161	Ave		1.5224			0.0100	4.7	20.0				
1,2,4-Trichlorobenzene	1.1743 1.2613	1.2132 1.2999	1.2170 1.2151	1.2351	1.2123	Ave		1.2285			0.2000	3.1	20.0				
Hexachlorobutadiene	0.4483 0.5040	0.4710 0.5079	0.4894 0.4926	0.4879	0.4705	Ave		0.4839			0.0100	4.1	20.0				
Naphthalene	1.9638 2.6901	2.2408 2.7319	2.4855 2.5560	2.6099	2.5577	Ave		2.4795			0.0100	10.3	20.0				
1,2,3-Trichlorobenzene	1.1813 1.1689	1.1348 1.2045	1.1056 1.1331	1.1438	1.1242	Ave		1.1495			0.0100	2.8	20.0				

Note: The m1 coefficient is the same as Ave RRF for an Ave curve type.

FORM VI
GC/MS VOA BY INTERNAL STANDARD - INITIAL CALIBRATION DATA
CURVE EVALUATION

Lab Name: TestAmerica Pittsburgh Job No.: 180-47835-1 Analy Batch No.: 149469

SDG No.: _____

Instrument ID: CHHP6 GC Column: DB-624 ID: 0.18 (mm) Heated Purge: (Y/N) N

Calibration Start Date: 07/31/2015 14:00 Calibration End Date: 07/31/2015 18:02 Calibration ID: 24897

ANALYTE	RRF					CURVE TYPE	COEFFICIENT			#	MIN RRF	%RSD	#	MAX %RSD	R^2 OR COD	#	MIN R^2 OR COD
	LVL 1	LVL 2	LVL 3	LVL 4	LVL 5		B	M1	M2								
	LVL 6	LVL 7	LVL 8														
2,4,5-Trichlorotoluene	0.6523 0.8517	0.6908 0.8911	0.7114 0.8098	0.7914	0.7765	Ave		0.7719			0.0100	10.6		20.0			
2,3,6-Trichlorotoluene	0.6747 0.7987	0.6373 0.8256	0.7048 0.7502	0.7418	0.7252	Ave		0.7323			0.0100	8.4		20.0			
Dibromofluoromethane (Surr)	0.2580 0.2278	0.2120 0.2401	0.2284 0.2160	0.2307	0.2293	Ave		0.2303				6.2		20.0			
1,2-Dichloroethane-d4 (Surr)	0.4370 0.3580	0.3544 0.3741	0.3729 0.3410	0.3684	0.3665	Ave		0.3715				7.7		20.0			
Toluene-d8 (Surr)	4.4422 3.7317	4.0733 3.7760	4.2664 3.2298	4.1020	3.9291	Ave		3.9438				9.5		20.0			
4-Bromofluorobenzene (Surr)	2.0841 1.7019	1.7074 1.7446	1.7653 1.5225	1.7965	1.6857	Ave		1.7510				9.0		20.0			

Note: The m1 coefficient is the same as Ave RRF for an Ave curve type.

FORM VI
GC/MS VOA BY INTERNAL STANDARD - INITIAL CALIBRATION DATA
RESPONSE AND CONCENTRATION

Lab Name: TestAmerica Pittsburgh Job No.: 180-47835-1 Analy Batch No.: 149469

SDG No.: _____

Instrument ID: CHHP6 GC Column: DB-624 ID: 0.18 (mm) Heated Purge: (Y/N) N

Calibration Start Date: 07/31/2015 14:00 Calibration End Date: 07/31/2015 18:02 Calibration ID: 24897

Calibration Files:

LEVEL:	LAB SAMPLE ID:	LAB FILE ID:
Level 1	IC 180-149469/14	60731014.D
Level 2	IC 180-149469/4	60731004.D
Level 3	ICIS 180-149469/5	60731005.D
Level 4	IC 180-149469/6	60731006.D
Level 5	IC 180-149469/7	60731007.D
Level 6	IC 180-149469/8	60731008.D
Level 7	IC 180-149469/9	60731009.D
Level 8	IC 180-149469/10	60731010.D

ANALYTE	IS REF	CURVE TYPE	RESPONSE					CONCENTRATION (NG)				
			LVL 1	LVL 2	LVL 3	LVL 4	LVL 5	LVL 1	LVL 2	LVL 3	LVL 4	LVL 5
			LVL 6	LVL 7	LVL 8			LVL 6	LVL 7	LVL 8		
Dichlorodifluoromethane	FB	Ave	17276 575043	76046 636192	166146 776950	255750	316945	5.00 175	25.0 200	50.0 250	75.0	100
Chloromethane	FB	Ave	15485 470953	70391 522516	147560 661756	208858	278884	5.00 175	25.0 200	50.0 250	75.0	100
Vinyl chloride	FB	Ave	15792 517410	75541 585198	154423 729853	233901	292173	5.00 175	25.0 200	50.0 250	75.0	100
1,3-Butadiene	FB	Ave	15290 483297	72002 538199	146675 668636	214248	274693	5.00 175	25.0 200	50.0 250	75.0	100
Bromomethane	FB	Ave	9521 248522	42916 263364	89628 +++++	123705	158589	5.00 175	25.0 200	50.0 +++++	75.0	100
Chloroethane	FB	Ave	9922 359701	52119 402907	111283 495382	159781	198857	5.00 175	25.0 200	50.0 250	75.0	100
Dichlorofluoromethane	FB	Ave	24941 819476	126043 899692	250823 1120159	372545	463283	5.00 175	25.0 200	50.0 250	75.0	100
Trichlorofluoromethane	FB	Ave	19389 664854	96092 726249	206141 914267	296881	367084	5.00 175	25.0 200	50.0 250	75.0	100
Ethyl ether	FB	Ave	14586 458021	67458 523507	136903 666334	202583	269465	5.00 175	25.0 200	50.0 250	75.0	100
Acrolein	FB	Ave	28320 68050	35802 76429	43327 88331	52894	54177	100 225	125 250	150 275	175	200
1,1-Dichloroethene	FB	Ave	11872 411177	55817 476887	118856 604031	180424	234083	5.00 175	25.0 200	50.0 250	75.0	100
1,1,2-Trichloro-1,2,2-trifluoroethane	FB	Ave	13209 446711	60462 481169	126375 613669	188852	241359	5.00 175	25.0 200	50.0 250	75.0	100
Acetone	FB	Ave	22203 284563	43121 317270	76252 446823	117975	166807	25.0 350	50.0 400	100 500	150	200
Iodomethane	FB	Ave	14090 566533	76980 655616	159542 830188	243211	318736	5.00 175	25.0 200	50.0 250	75.0	100
Carbon disulfide	FB	Ave	26146 1151644	137245 1330649	294989 1688724	461167	618168	5.00 175	25.0 200	50.0 250	75.0	100

FORM VI
GC/MS VOA BY INTERNAL STANDARD - INITIAL CALIBRATION DATA
RESPONSE AND CONCENTRATION

Lab Name: TestAmerica Pittsburgh

Job No.: 180-47835-1

Analy Batch No.: 149469

SDG No.: _____

Instrument ID: CHHP6

GC Column: DB-624

ID: 0.18 (mm)

Heated Purge: (Y/N) N

Calibration Start Date: 07/31/2015 14:00

Calibration End Date: 07/31/2015 18:02

Calibration ID: 24897

ANALYTE	IS REF	CURVE TYPE	RESPONSE					CONCENTRATION (NG)				
			LVL 1 LVL 6	LVL 2 LVL 7	LVL 3 LVL 8	LVL 4	LVL 5	LVL 1 LVL 6	LVL 2 LVL 7	LVL 3 LVL 8	LVL 4	LVL 5
Allyl chloride	FB	Ave	5562 257112	27346 293887	66228 379717	98190	135273	5.00 175	25.0 200	50.0 250	75.0	100
Methyl acetate	FB	Ave	50033 1680300	233460 1914014	497011 2441128	732698	982363	25.0 875	125 1000	250 1250	375	500
Methylene Chloride	FB	Lin2	30274 527474	89699 611401	163213 760977	238130	313904	5.00 175	25.0 200	50.0 250	75.0	100
tert-Butyl alcohol	TBA	Ave	9874 354063	43837 426462	91997 559063	141735	198055	50.0 1750	250 2000	500 2500	750	1000
Acrylonitrile	FB	Ave	48723 1745686	231943 1961872	501701 2461613	737397	994141	50.0 1750	250 2000	500 2500	750	1000
trans-1,2-Dichloroethene	FB	Ave	13191 479327	66744 548086	139824 687783	208665	267617	5.00 175	25.0 200	50.0 250	75.0	100
Methyl tert-butyl ether	FB	Ave	41079 1455878	186303 1687770	394698 2105039	621185	825760	5.00 175	25.0 200	50.0 250	75.0	100
Hexane	FB	Ave	19223 669795	85113 736641	186977 945322	278592	352983	5.00 175	25.0 200	50.0 250	75.0	100
1,1-Dichloroethane	FB	Ave	23168 861981	118950 980644	251887 1227440	371113	490563	5.00 175	25.0 200	50.0 250	75.0	100
Vinyl acetate	FB	Ave	17413 744628	80307 867464	186047 1104555	295714	412541	5.00 175	25.0 200	50.0 250	75.0	100
2,2-Dichloropropane	FB	Ave	9613 484574	53806 535345	122189 694588	186450	250901	5.00 175	25.0 200	50.0 250	75.0	100
cis-1,2-Dichloroethene	FB	Ave	15010 520777	69383 595718	151575 751398	223081	295290	5.00 175	25.0 200	50.0 250	75.0	100
2-Butanone (MEK)	FB	Ave	26408 412307	51510 470276	108037 588377	180292	231667	25.0 350	50.0 400	100 500	150	200
Bromochloromethane	FB	Ave	6120 209995	28403 240962	58005 308059	88252	118290	5.00 175	25.0 200	50.0 250	75.0	100
Tetrahydrofuran	FB	Ave	8204 277489	31436 305718	70787 413888	117489	154776	10.0 350	50.0 400	100 500	150	200
Chloroform	FB	Ave	23924 847765	118313 959266	250393 1195678	370042	484585	5.00 175	25.0 200	50.0 250	75.0	100
1,1,1-Trichloroethane	FB	Ave	15055 659562	79977 756837	182973 957300	278390	366376	5.00 175	25.0 200	50.0 250	75.0	100
Cyclohexane	FB	Ave	22688 834057	103455 919827	237539 1159567	359010	445084	5.00 175	25.0 200	50.0 250	75.0	100
Carbon tetrachloride	FB	Ave	10435 479558	57375 536127	126096 690480	195436	252588	5.00 175	25.0 200	50.0 250	75.0	100
1,1-Dichloropropene	FB	Ave	17924 675711	91039 765806	202951 968671	301319	392146	5.00 175	25.0 200	50.0 250	75.0	100
Isobutyl alcohol	FB	Ave	7317 326401	34707 375937	81470 482886	122452	178080	125 4375	625 5000	1250 6250	1875	2500

FORM VI
GC/MS VOA BY INTERNAL STANDARD - INITIAL CALIBRATION DATA
RESPONSE AND CONCENTRATION

Lab Name: TestAmerica Pittsburgh

Job No.: 180-47835-1

Analy Batch No.: 149469

SDG No.: _____

Instrument ID: CHHP6

GC Column: DB-624

ID: 0.18 (mm)

Heated Purge: (Y/N) N

Calibration Start Date: 07/31/2015 14:00

Calibration End Date: 07/31/2015 18:02

Calibration ID: 24897

ANALYTE	IS REF	CURVE TYPE	RESPONSE					CONCENTRATION (NG)				
			LVL 1 LVL 6	LVL 2 LVL 7	LVL 3 LVL 8	LVL 4	LVL 5	LVL 1 LVL 6	LVL 2 LVL 7	LVL 3 LVL 8	LVL 4	LVL 5
Benzene	FB	Ave	59844 1836424	271972 2066671	574901 2526807	839117	1096030	5.00 175	25.0 200	50.0 250	75.0	100
1,2-Dichloroethane	FB	Ave	23604 746328	108353 855052	225116 1055651	335915	440984	5.00 175	25.0 200	50.0 250	75.0	100
n-Heptane	FB	Ave	14990 526126	67835 588643	154761 756814	231524	290327	5.00 175	25.0 200	50.0 250	75.0	100
Trichloroethene	FB	Ave	11389 405251	51907 460676	113666 577638	177868	230554	5.00 175	25.0 200	50.0 250	75.0	100
Methylcyclohexane	FB	Ave	22772 834543	108113 915285	240977 1169092	355558	455180	5.00 175	25.0 200	50.0 250	75.0	100
1,2-Dichloropropane	FB	Ave	13712 455391	60301 521174	126414 664355	199527	267345	5.00 175	25.0 200	50.0 250	75.0	100
1,4-Dioxane	FB	Ave	2321 98136	10219 114196	26388 139772	36545	54577	100 3500	500 4000	1000 5000	1500	2000
Dibromomethane	FB	Ave	7749 283101	36346 323060	77394 409028	121844	163719	5.00 175	25.0 200	50.0 250	75.0	100
Bromodichloromethane	FB	Ave	11941 551929	67754 646107	144075 821950	230314	311750	5.00 175	25.0 200	50.0 250	75.0	100
cis-1,3-Dichloropropene	FB	Ave	11797 650196	64404 745866	149301 960857	254907	358605	5.00 175	25.0 200	50.0 250	75.0	100
4-Methyl-2-pentanone (MIBK)	CBZ	Ave	42150 808342	90891 947711	208546 1194590	330779	452681	25.0 350	50.0 400	100 500	150	200
Toluene	CBZ	Ave	55394 1802740	259618 2002822	565645 2462377	847209	1104648	5.00 175	25.0 200	50.0 250	75.0	100
trans-1,3-Dichloropropene	CBZ	Ave	8162 565592	51458 639831	124444 837722	221914	303226	5.00 175	25.0 200	50.0 250	75.0	100
Ethyl methacrylate	CBZ	Ave	9928 580427	53768 671187	135064 855316	231048	326852	5.00 175	25.0 200	50.0 250	75.0	100
1,1,2-Trichloroethane	CBZ	Ave	10927 391776	50938 447467	108552 567107	172158	224945	5.00 175	25.0 200	50.0 250	75.0	100
Tetrachloroethene	CBZ	Ave	9096 319955	42156 357911	93269 461983	142949	183568	5.00 175	25.0 200	50.0 250	75.0	100
1,3-Dichloropropane	CBZ	Ave	19746 717566	96298 805963	206060 1022129	320167	425660	5.00 175	25.0 200	50.0 250	75.0	100
2-Hexanone	CBZ	Ave	27957 534519	58962 604727	135329 790089	219895	302805	25.0 350	50.0 400	100 500	150	200
Dibromochloromethane	CBZ	Ave	4662 301710	30573 351983	73014 451973	123420	163175	5.00 175	25.0 200	50.0 250	75.0	100
1,2-Dibromoethane (EDB)	CBZ	Ave	8796 363449	42016 414395	92363 526477	153351	211303	5.00 175	25.0 200	50.0 250	75.0	100
3-Chlorobenzotrifluoride	CBZ	Ave	18146 600793	83271 658293	177755 786880	262608	340769	5.00 175	25.0 200	50.0 250	75.0	100

FORM VI
GC/MS VOA BY INTERNAL STANDARD - INITIAL CALIBRATION DATA
RESPONSE AND CONCENTRATION

Lab Name: TestAmerica Pittsburgh Job No.: 180-47835-1 Analy Batch No.: 149469

SDG No.: _____

Instrument ID: CHHP6 GC Column: DB-624 ID: 0.18 (mm) Heated Purge: (Y/N) N

Calibration Start Date: 07/31/2015 14:00 Calibration End Date: 07/31/2015 18:02 Calibration ID: 24897

ANALYTE	IS REF	CURVE TYPE	RESPONSE					CONCENTRATION (NG)				
			LVL 1 LVL 6	LVL 2 LVL 7	LVL 3 LVL 8	LVL 4	LVL 5	LVL 1 LVL 6	LVL 2 LVL 7	LVL 3 LVL 8	LVL 4	LVL 5
Chlorobenzene	CBZ	Ave	33099 1142353	156070 1270819	339330 1585885	513514	676590	5.00 175	25.0 200	50.0 250	75.0	100
4-Chlorobenzotrifluoride	CBZ	Ave	15713 570403	77852 626628	164547 739908	245021	315960	5.00 175	25.0 200	50.0 250	75.0	100
1,1,1,2-Tetrachloroethane	CBZ	Ave	6472 349368	37781 410261	89710 519653	138964	192497	5.00 175	25.0 200	50.0 250	75.0	100
Ethylbenzene	CBZ	Ave	17773 663577	82647 745552	191951 943999	288675	383099	5.00 175	25.0 200	50.0 250	75.0	100
m-Xylene & p-Xylene	CBZ	Ave	21283 823294	105633 922542	235109 1179895	360561	480587	5.00 175	25.0 200	50.0 250	75.0	100
o-Xylene	CBZ	Ave	20074 833629	105888 942660	234926 1188451	364838	484093	5.00 175	25.0 200	50.0 250	75.0	100
Styrene	CBZ	Ave	28385 1289309	162570 1451301	374525 1825312	568513	752806	5.00 175	25.0 200	50.0 250	75.0	100
Bromoform	CBZ	Ave	2602 160966	17870 188413	37102 249108	60348	85498	5.00 175	25.0 200	50.0 250	75.0	100
2-Chlorobenzotrifluoride	CBZ	Ave	16686 628216	87545 695569	179913 831476	274773	350232	5.00 175	25.0 200	50.0 250	75.0	100
Isopropylbenzene	CBZ	Ave	49505 1921153	265117 2143689	599038 2614965	897341	1146617	5.00 175	25.0 200	50.0 250	75.0	100
1,1,2,2-Tetrachloroethane	CBZ	Ave	13623 532593	70858 595171	147479 764885	227964	304710	5.00 175	25.0 200	50.0 250	75.0	100
Bromobenzene	DCB	Ave	12814 459843	61847 533334	136094 665597	203181	276525	5.00 175	25.0 200	50.0 250	75.0	100
trans-1,4-Dichloro-2-butene	DCB	Ave	3433 160304	18413 183338	41001 239026	61474	87362	5.00 175	25.0 200	50.0 250	75.0	100
1,2,3-Trichloropropane	DCB	Ave	4898 178317	24668 202262	50085 257089	75371	102213	5.00 175	25.0 200	50.0 250	75.0	100
N-Propylbenzene	DCB	Ave	13092 554932	70063 613443	161671 793964	238465	317924	5.00 175	25.0 200	50.0 250	75.0	100
2-Chlorotoluene	DCB	Ave	11155 446590	59338 510216	133354 652311	197431	265955	5.00 175	25.0 200	50.0 250	75.0	100
3-Chlorotoluene	DCB	Ave	11861 485130	64658 532252	137766 649907	203636	282386	5.00 175	25.0 200	50.0 250	75.0	100
1,3,5-Trimethylbenzene	DCB	Ave	43612 1730016	246129 1945327	541915 2358116	796704	1031152	5.00 175	25.0 200	50.0 250	75.0	100
4-Chlorotoluene	DCB	Ave	12056 464650	62837 540303	141377 684319	208897	278435	5.00 175	25.0 200	50.0 250	75.0	100
tert-Butylbenzene	DCB	Ave	34048 1405341	180978 1580824	415895 1949627	633351	820194	5.00 175	25.0 200	50.0 250	75.0	100
1,2,4-Trimethylbenzene	DCB	Ave	41890 1786151	251042 2003823	554224 2433681	824147	1075766	5.00 175	25.0 200	50.0 250	75.0	100

FORM VI
GC/MS VOA BY INTERNAL STANDARD - INITIAL CALIBRATION DATA
RESPONSE AND CONCENTRATION

Lab Name: TestAmerica Pittsburgh Job No.: 180-47835-1 Analy Batch No.: 149469

SDG No.: _____

Instrument ID: CHHP6 GC Column: DB-624 ID: 0.18 (mm) Heated Purge: (Y/N) N

Calibration Start Date: 07/31/2015 14:00 Calibration End Date: 07/31/2015 18:02 Calibration ID: 24897

ANALYTE	IS REF	CURVE TYPE	RESPONSE					CONCENTRATION (NG)				
			LVL 1 LVL 6	LVL 2 LVL 7	LVL 3 LVL 8	LVL 4	LVL 5	LVL 1 LVL 6	LVL 2 LVL 7	LVL 3 LVL 8	LVL 4	LVL 5
3,4-Dichlorobenzotrifluoride	DCB	Ave	14947 509173	71946 562570	144215 680073	221955	280215	5.00 175	25.0 200	50.0 250	75.0	100
sec-Butylbenzene	DCB	Ave	50094 2038837	295586 2257148	643438 2739728	958306	1226548	5.00 175	25.0 200	50.0 250	75.0	100
1,3-Dichlorobenzene	DCB	Ave	25334 886632	128745 1017363	267626 1267194	397446	528372	5.00 175	25.0 200	50.0 250	75.0	100
4-Isopropyltoluene	DCB	Ave	40061 1736569	234813 1952987	539941 2392925	804039	1043904	5.00 175	25.0 200	50.0 250	75.0	100
1,4-Dichlorobenzene	DCB	Ave	25908 902441	130776 1040432	275229 1287354	407678	543357	5.00 175	25.0 200	50.0 250	75.0	100
2,4-Dichlorobenzotrifluoride	DCB	Ave	13852 534909	71623 585295	143623 641375	211084	297534	5.00 175	25.0 200	50.0 250	75.0	100
2,5-Dichlorobenzotrifluoride	DCB	Ave	17529 537191	76420 604585	169006 781945	249633	301973	5.00 175	25.0 200	50.0 250	75.0	100
n-Butylbenzene	DCB	Ave	43104 1734264	236342 1931969	533401 2352259	791496	1018212	5.00 175	25.0 200	50.0 250	75.0	100
1,2-Dichlorobenzene	DCB	Ave	27271 899668	127520 1013269	269873 1249514	400593	525918	5.00 175	25.0 200	50.0 250	75.0	100
1,2-Dibromo-3-Chloropropane	DCB	Ave	1637 96376	9971 111156	22010 147337	36339	49062	5.00 175	25.0 200	50.0 250	75.0	100
2,4- & 2,5- & 2,6- Dichlorotoluene	DCB	Ave	64430 2390336	345570 2621988	751227 3058923	1076776	1401616	15.0 525	75.0 600	150 750	225	300
2,3- & 3,4- Dichlorotoluene	DCB	Ave	44720 1797097	252992 1989024	530353 2357462	792789	1039069	10.0 350	50.0 400	100 500	150	200
1,2,4-Trichlorobenzene	DCB	Ave	18465 726756	96442 829845	208112 1022001	309817	415442	5.00 175	25.0 200	50.0 250	75.0	100
Hexachlorobutadiene	DCB	Ave	7049 290426	37440 324236	83692 414314	122376	161228	5.00 175	25.0 200	50.0 250	75.0	100
Naphthalene	DCB	Ave	30879 1550041	178131 1744010	425036 2149836	654694	876449	5.00 175	25.0 200	50.0 250	75.0	100
1,2,3-Trichlorobenzene	DCB	Ave	18575 673533	90206 768952	189066 953082	286920	385220	5.00 175	25.0 200	50.0 250	75.0	100
2,4,5-Trichlorotoluene	DCB	Ave	10257 490754	54916 568870	121646 681135	198517	266093	5.00 175	25.0 200	50.0 250	75.0	100
2,3,6-Trichlorotoluene	DCB	Ave	10609 460224	50658 527070	120523 630961	186087	248497	5.00 175	25.0 200	50.0 250	75.0	100
Dibromofluoromethane (Surr)	FB	Ave	11777 378487	49079 428779	110929 510673	163209	221245	5.00 175	25.0 200	50.0 250	75.0	100
1,2-Dichloroethane-d4 (Surr)	FB	Ave	19952 595019	82044 668015	181120 806396	260570	353626	5.00 175	25.0 200	50.0 250	75.0	100
Toluene-d8 (Surr)	CBZ	Ave	41667 1415164	188855 1563368	445521 1832665	643420	864751	5.00 175	25.0 200	50.0 250	75.0	100

FORM VI
GC/MS VOA BY INTERNAL STANDARD - INITIAL CALIBRATION DATA
RESPONSE AND CONCENTRATION

Lab Name: TestAmerica Pittsburgh Job No.: 180-47835-1 Analy Batch No.: 149469

SDG No.: _____

Instrument ID: CHHP6 GC Column: DB-624 ID: 0.18 (mm) Heated Purge: (Y/N) N

Calibration Start Date: 07/31/2015 14:00 Calibration End Date: 07/31/2015 18:02 Calibration ID: 24897

ANALYTE	IS REF	CURVE TYPE	RESPONSE					CONCENTRATION (NG)				
			LVL 1	LVL 2	LVL 3	LVL 4	LVL 5	LVL 1	LVL 2	LVL 3	LVL 4	LVL 5
			LVL 6	LVL 7	LVL 8			LVL 6	LVL 7	LVL 8		
4-Bromofluorobenzene (Surr)	CBZ	Ave	19549 645419	79163 722308	184340 863895	281797	371000	5.00 175	25.0 200	50.0 250	75.0	100

Curve Type Legend:

Ave = Average ISTD
Lin2 = Linear 1/conc^2 ISTD

FORM VI
GC/MS VOA BY INTERNAL STANDARD - INITIAL CALIBRATION DATA
READBACK PERCENT ERROR

Lab Name: TestAmerica Pittsburgh Job No.: 180-47835-1 Analy Batch No.: 149469

SDG No.: _____

Instrument ID: CHHP6 GC Column: DB-624 ID: 0.18 (mm) Heated Purge: (Y/N) N

Calibration Start Date: 07/31/2015 14:00 Calibration End Date: 07/31/2015 18:02 Calibration ID: 24897

Calibration Files:

LEVEL:	LAB SAMPLE ID:	LAB FILE ID:
Level 1	IC 180-149469/14	60731014.D
Level 2	IC 180-149469/4	60731004.D
Level 3	ICIS 180-149469/5	60731005.D
Level 4	IC 180-149469/6	60731006.D
Level 5	IC 180-149469/7	60731007.D
Level 6	IC 180-149469/8	60731008.D
Level 7	IC 180-149469/9	60731009.D
Level 8	IC 180-149469/10	60731010.D

ANALYTE	PERCENT ERROR						PERCENT ERROR LIMIT					
	LVL 1 #	LVL 2 #	LVL 3 #	LVL 4 #	LVL 5 #	LVL 6 #	LVL 1	LVL 2	LVL 3	LVL 4	LVL 5	LVL 6
	LVL 7 #	LVL 8 #					LVL 7	LVL 8				
Methylene Chloride	0.2	1.2	-4.0	-0.1	-1.9	-2.0	40	40	40	40	40	40
	6.3	0.3					40	40				

TestAmerica Pittsburgh
Target Compound Quantitation Report

Data File: \\ChromNA\Pittsburgh\ChromData\CHHP6\20150731-7999.b\60731004.D
 Lims ID: IC VSTD5
 Client ID:
 Sample Type: IC Calib Level: 2
 Inject. Date: 31-Jul-2015 14:00:30 ALS Bottle#: 4 Worklist Smp#: 4
 Purge Vol: 5.000 mL Dil. Factor: 1.0000
 Sample Info: IC VSTD5
 Misc. Info.: 180-0007999-004
 Operator ID: 001562 Instrument ID: CHHP6
 Sublist: chrom-MSVOA_LL_CHHP6*sub5
 Method: \\ChromNA\Pittsburgh\ChromData\CHHP6\20150731-7999.b\MSVOA_LL_CHHP6.m
 Limit Group: VOA 8260C ICAL
 Last Update: 03-Aug-2015 12:15:33 Calib Date: 31-Jul-2015 18:02:30
 Integrator: RTE ID Type: Deconvolution ID
 Quant Method: Internal Standard Quant By: Initial Calibration
 Last ICal File: \\ChromNA\Pittsburgh\ChromData\CHHP6\20150731-7999.b\60731014.D
 Column 1 : DB-624 (0.18 mm) Det: MS SCAN
 Process Host: XAWRK049

First Level Reviewer: fergusond

Date: 31-Jul-2015 16:26:45

Compound	Sig	RT (min.)	Exp RT (min.)	Dlt RT (min.)	Q	Response	Cal Amt ng	OnCol Amt ng	Flags
* 1 TBA-d9 (IS)	65	4.245	4.248	-0.003	91	159479	1000.0	1000.0	
* 2 Fluorobenzene (IS)	96	7.286	7.284	0.002	98	463046	50.0	50.0	
* 3 Chlorobenzene-d5	119	10.395	10.398	-0.003	92	92729	50.0	50.0	
* 4 1,4-Dichlorobenzene-d4	152	12.743	12.747	-0.004	97	158987	50.0	50.0	
\$ 5 Dibromofluoromethane (Surr	113	6.556	6.554	0.002	68	49079	25.0	23.0	
\$ 6 1,2-Dichloroethane-d4 (Sur	65	6.934	6.931	0.003	54	82044	25.0	23.8	
\$ 7 Toluene-d8 (Surr)	98	8.941	8.938	0.003	93	188855	25.0	25.8	
\$ 8 4-Bromofluorobenzene (Surr	95	11.587	11.585	0.002	81	79163	25.0	24.4	
11 Dichlorodifluoromethane	85	1.611	1.608	0.002	99	76046	25.0	23.7	
12 Chloromethane	50	1.757	1.754	0.003	100	70391	25.0	25.5	
13 Vinyl chloride	62	1.884	1.888	-0.004	98	75541	25.0	25.4	
14 Butadiene	39	1.933	1.930	0.003	92	72002	25.0	25.8	
15 Bromomethane	94	2.231	2.228	0.003	91	42916	25.0	26.7	M
16 Chloroethane	64	2.377	2.368	0.009	98	52119	25.0	25.7	
17 Dichlorofluoromethane	67	2.651	2.648	0.003	97	126043	25.0	26.7	
18 Trichlorofluoromethane	101	2.669	2.660	0.009	85	96092	25.0	25.5	
20 Ethyl ether	59	3.046	3.049	-0.003	88	67458	25.0	25.2	
21 Acrolein	56	3.223	3.220	0.003	97	35802	125.0	122.8	
22 1,1-Dichloroethene	96	3.338	3.341	-0.003	95	55817	25.0	23.9	
23 1,1,2-Trichloro-1,2,2-trif	101	3.393	3.390	0.003	94	60462	25.0	24.6	
24 Acetone	43	3.429	3.421	0.008	99	43121	50.0	52.6	
25 Iodomethane	142	3.539	3.536	0.003	97	76980	25.0	24.6	
26 Carbon disulfide	76	3.636	3.627	0.009	100	137245	25.0	22.7	
29 3-Chloro-1-propene	76	3.922	3.919	0.003	61	27346	25.0	20.8	
30 Methyl acetate	43	3.934	3.926	0.008	97	233460	125.0	121.5	
31 Methylene Chloride	84	4.135	4.132	0.003	92	89699	25.0	25.3	
32 2-Methyl-2-propanol	59	4.366	4.370	-0.004	93	43837	250.0	244.3	
33 Acrylonitrile	53	4.500	4.503	-0.003	100	231943	250.0	239.5	
34 trans-1,2-Dichloroethene	96	4.555	4.564	-0.009	95	66744	25.0	24.8	
35 Methyl tert-butyl ether	73	4.573	4.576	-0.003	97	186303	25.0	23.1	

Compound	Sig	RT (min.)	Exp RT (min.)	Dlt RT (min.)	Q	Response	Cal Amt ng	OnCol Amt ng	Flags
36 Hexane	57	4.987	4.990	-0.003	94	85113	25.0	23.4	
37 1,1-Dichloroethane	63	5.206	5.197	0.009	97	118950	25.0	24.7	
38 Vinyl acetate	43	5.236	5.240	-0.004	97	80307	25.0	20.7	
43 cis-1,2-Dichloroethene	96	5.948	5.939	0.009	84	69383	25.0	23.7	
44 2-Butanone (MEK)	43	5.948	5.945	0.003	56	51510	50.0	46.1	
42 2,2-Dichloropropane	77	5.942	5.945	-0.003	59	53806	25.0	22.1	
48 Chlorobromomethane	128	6.228	6.231	-0.003	94	28403	25.0	24.2	
49 Tetrahydrofuran	42	6.240	6.249	-0.009	81	31436	50.0	41.7	
50 Chloroform	83	6.368	6.371	-0.003	93	118313	25.0	24.8	
51 1,1,1-Trichloroethane	97	6.538	6.541	-0.003	96	79977	25.0	22.6	
52 Cyclohexane	56	6.611	6.620	-0.009	93	103455	25.0	22.9	
53 Carbon tetrachloride	117	6.708	6.718	-0.010	98	57375	25.0	23.0	
54 1,1-Dichloropropene	75	6.727	6.724	0.003	94	91039	25.0	24.0	
55 Isobutyl alcohol	41	6.903	6.900	0.003	95	34707	625.0	518.1	
56 Benzene	78	6.940	6.943	-0.003	97	271972	25.0	25.2	
57 1,2-Dichloroethane	62	7.019	7.016	0.003	98	108353	25.0	24.9	
59 n-Heptane	43	7.311	7.308	0.003	89	67835	25.0	23.1	
61 Trichloroethene	130	7.676	7.679	-0.003	92	51907	25.0	23.1	
63 Methylcyclohexane	83	7.925	7.922	0.003	91	108113	25.0	23.7	
64 1,2-Dichloropropane	63	7.949	7.953	-0.004	95	60301	25.0	23.4	
65 1,4-Dioxane	88	8.029	8.032	-0.003	40	10219	500.0	401.6	M
67 Dibromomethane	93	8.035	8.038	-0.003	91	36346	25.0	23.2	
68 Dichlorobromomethane	83	8.235	8.227	0.008	98	67754	25.0	23.0	
71 cis-1,3-Dichloropropene	75	8.673	8.677	-0.004	92	64404	25.0	19.9	
72 4-Methyl-2-pentanone (MIBK)	43	8.826	8.823	0.003	95	90891	50.0	47.7	
73 Toluene	91	9.008	9.011	-0.003	97	259618	25.0	27.1	
74 trans-1,3-Dichloropropene	75	9.257	9.255	0.002	97	51458	25.0	21.2	
75 Ethyl methacrylate	69	9.312	9.315	-0.003	86	53768	25.0	20.8	
76 1,1,2-Trichloroethane	97	9.446	9.449	-0.003	96	50938	25.0	25.7	
77 Tetrachloroethene	164	9.525	9.522	0.003	92	42156	25.0	25.8	
78 1,3-Dichloropropane	76	9.604	9.607	-0.003	92	96298	25.0	26.3	
79 2-Hexanone	43	9.659	9.656	0.003	97	58962	50.0	47.1	
81 Chlorodibromomethane	129	9.817	9.826	-0.009	92	30573	25.0	22.6	
82 Ethylene Dibromide	107	9.939	9.942	-0.003	97	42016	25.0	24.0	
83 3-Chlorobenzotrifluoride	180	10.395	10.392	0.003	89	83271	25.0	27.2	
84 Chlorobenzene	112	10.425	10.429	-0.004	91	156070	25.0	26.5	
85 4-Chlorobenzotrifluoride	180	10.480	10.483	-0.003	95	77852	25.0	27.4	
86 1,1,1,2-Tetrachloroethane	131	10.523	10.520	0.003	87	37781	25.0	23.4	
87 Ethylbenzene	106	10.529	10.526	0.003	99	82647	25.0	24.9	
88 m-Xylene & p-Xylene	106	10.657	10.660	-0.003	99	105633	25.0	25.7	
89 o-Xylene	106	11.040	11.043	-0.003	98	105888	25.0	25.7	
90 Styrene	104	11.058	11.061	-0.003	94	162570	25.0	25.7	
91 Bromoform	173	11.241	11.244	-0.003	94	17870	25.0	24.8	
92 2-Chlorobenzotrifluoride	180	11.308	11.305	0.003	95	87545	25.0	27.9	
93 Isopropylbenzene	105	11.405	11.408	-0.003	97	265117	25.0	26.9	
96 1,1,2,2-Tetrachloroethane	83	11.715	11.712	0.003	94	70858	25.0	26.8	
95 Bromobenzene	156	11.721	11.725	-0.004	97	61847	25.0	24.2	
97 trans-1,4-Dichloro-2-buten	53	11.752	11.749	0.003	66	18413	25.0	22.7	
98 1,2,3-Trichloropropane	110	11.770	11.767	0.003	86	24668	25.0	25.4	
99 N-Propylbenzene	120	11.825	11.828	-0.003	99	70063	25.0	23.8	
100 2-Chlorotoluene	126	11.916	11.913	0.003	94	59338	25.0	24.3	
101 3-Chlorotoluene	126	11.977	11.980	-0.003	97	64658	25.0	25.2	

Compound	Sig	RT (min.)	Exp RT (min.)	Dlt RT (min.)	Q	Response	Cal Amt ng	OnCol Amt ng	Flags
102 1,3,5-Trimethylbenzene	105	12.007	12.010	-0.003	92	246129	25.0	25.7	
103 4-Chlorotoluene	126	12.038	12.041	-0.003	98	62837	25.0	24.3	
104 tert-Butylbenzene	119	12.323	12.321	0.002	90	180978	25.0	23.9	
106 1,2,4-Trimethylbenzene	105	12.384	12.382	0.002	97	251042	25.0	25.7	
107 1,2-dichloro-4-(trifluorom	214	12.421	12.418	0.003	95	71946	25.0	26.0	
108 sec-Butylbenzene	105	12.549	12.546	0.003	96	295586	25.0	26.2	
109 1,3-Dichlorobenzene	146	12.664	12.667	-0.003	93	128745	25.0	25.8	
110 4-Isopropyltoluene	119	12.707	12.704	0.003	96	234813	25.0	24.8	
111 1,4-Dichlorobenzene	146	12.768	12.771	-0.003	89	130776	25.0	25.6	
113 2,4-Dichloro-1-(trifluorom	214	12.792	12.789	0.003	94	71623	25.0	26.0	
114 2,5-Dichlorobenzotrifluori	214	12.828	12.832	-0.004	96	76420	25.0	24.8	
116 n-Butylbenzene	91	13.114	13.112	0.002	98	236342	25.0	25.0	
117 1,2-Dichlorobenzene	146	13.120	13.124	-0.004	91	127520	25.0	25.3	
118 1,2-Dibromo-3-Chloropropan	75	13.911	13.921	-0.010	62	9971	25.0	21.6	
119 2,4- & 2,5- & 2,6- Dichlor	125	14.063	14.061	0.002	98	345570	75.0	78.8	
121 2,3- & 3,4- Dichlorotoluen	125	14.471	14.474	-0.003	99	252992	50.0	52.3	
122 1,2,4-Trichlorobenzene	180	14.745	14.736	0.009	92	96442	25.0	24.7	
123 Hexachlorobutadiene	225	14.891	14.888	0.003	96	37440	25.0	24.3	
124 Naphthalene	128	15.006	15.004	0.002	98	178131	25.0	22.6	
125 1,2,3-Trichlorobenzene	180	15.231	15.229	0.002	95	90206	25.0	24.7	
126 2,4,5-Trichlorotoluene	159	16.004	16.007	-0.003	0	54916	25.0	22.4	
127 2,3,6-Trichlorotoluene	159	16.107	16.111	-0.004	91	50658	25.0	21.8	
146 3,4-Dichlorotoluene	1		0.000				ND	ND	
147 2,6-Dichlorotoluene	1		0.000				ND	ND	
143 2,5-Dichlorotoluene	1		0.000				ND	ND	
145 2,3-Dichlorotoluene	1		0.000				ND	ND	
144 2,4-Dichlorotoluene	1		0.000				ND	ND	
S 130 1,2-Dichloroethene, Total	96				0		50.0	48.5	
S 131 Xylenes, Total	106				0		50.0	51.4	
S 132 1,3-Dichloropropene, Total	1				0		50.0	41.1	

QC Flag Legend

Processing Flags

ND - Not Detected or Marked ND

Review Flags

M - Manually Integrated

Reagents:

VOA8260SURR_00039	Amount Added: 1.00	Units: uL	
voaWket1Reste_00001	Amount Added: 1.00	Units: uL	
voaWeemix1Res_00001	Amount Added: 1.00	Units: uL	
voaWVA1st Res_00003	Amount Added: 1.00	Units: uL	
VOA8260VOAPRI_00134	Amount Added: 1.00	Units: uL	
voaWAcro2nd R_00006	Amount Added: 5.00	Units: uL	
VOA8260INT_00039	Amount Added: 2.00	Units: uL	Run Reagent

TestAmerica Pittsburgh

Data File: \\ChromNA\Pittsburgh\ChromData\CHHP6\20150731-7999.b\60731004.D

Injection Date: 31-Jul-2015 14:00:30

Instrument ID: CHHP6

Operator ID: 001562

Lims ID: IC VSTD5

Worklist Smp#: 4

Client ID:

Purge Vol: 5.000 mL

Dil. Factor: 1.0000

ALS Bottle#: 4

Method: MSVOA_LL_CHHP6

Limit Group: VOA 8260C ICAL

Column: DB-624 (0.18 mm)

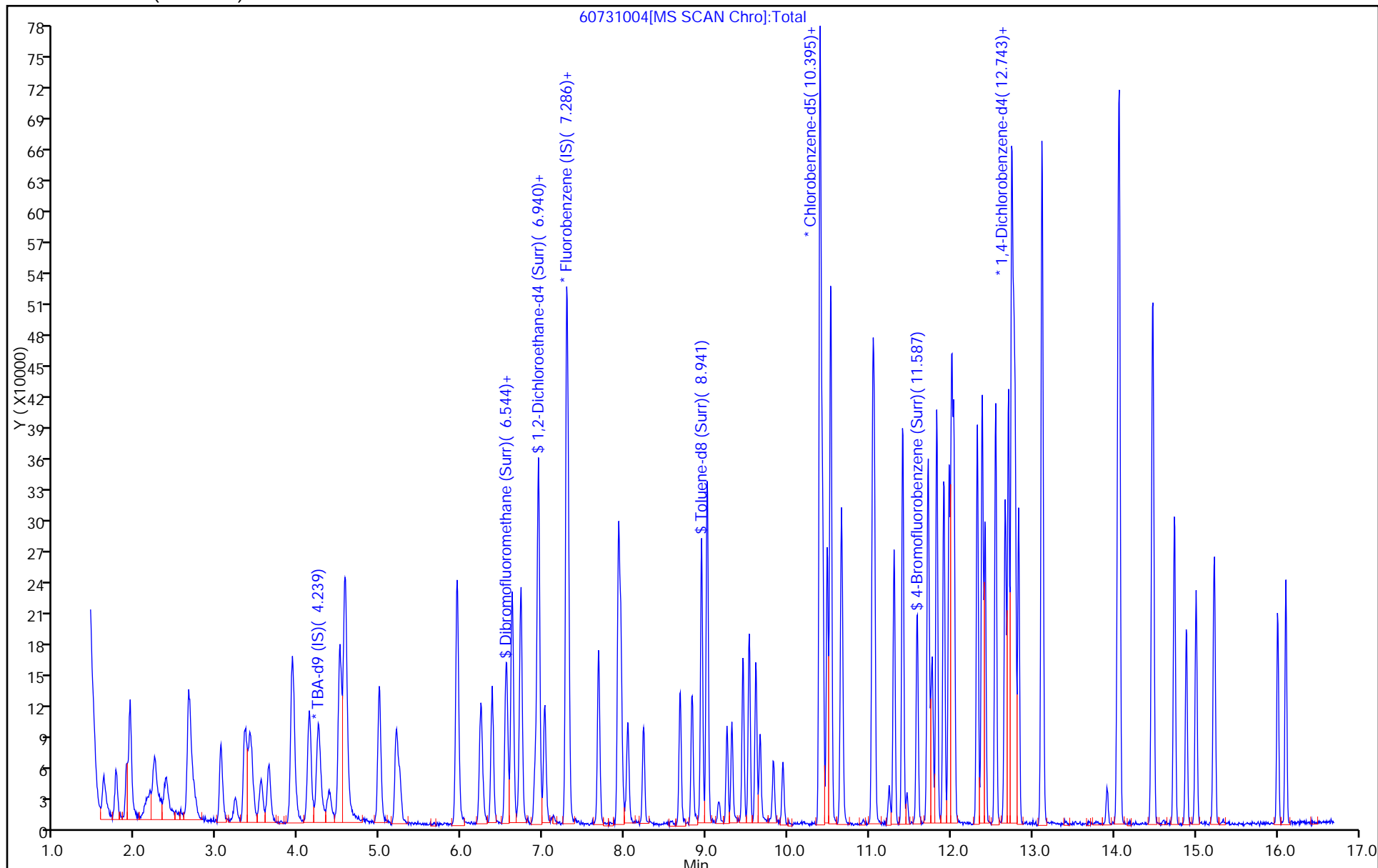

TestAmerica Pittsburgh

Data File: \\ChromNA\Pittsburgh\ChromData\CHHP6\20150731-7999.b\60731004.D
Injection Date: 31-Jul-2015 14:00:30 Instrument ID: CHHP6
Lims ID: IC VSTD5
Client ID:
Operator ID: 001562 ALS Bottle#: 4 Worklist Smp#: 4
Purge Vol: 5.000 mL Dil. Factor: 1.0000
Method: MSVOA_LL_CHHP6 Limit Group: VOA 8260C ICAL
Column: DB-624 (0.18 mm) Detector: MS SCAN

15 Bromomethane, CAS: 74-83-9

RT: 2.23
Area: 40394
Amount: 23.319863
Amount Units: ng

Processing Integration Results

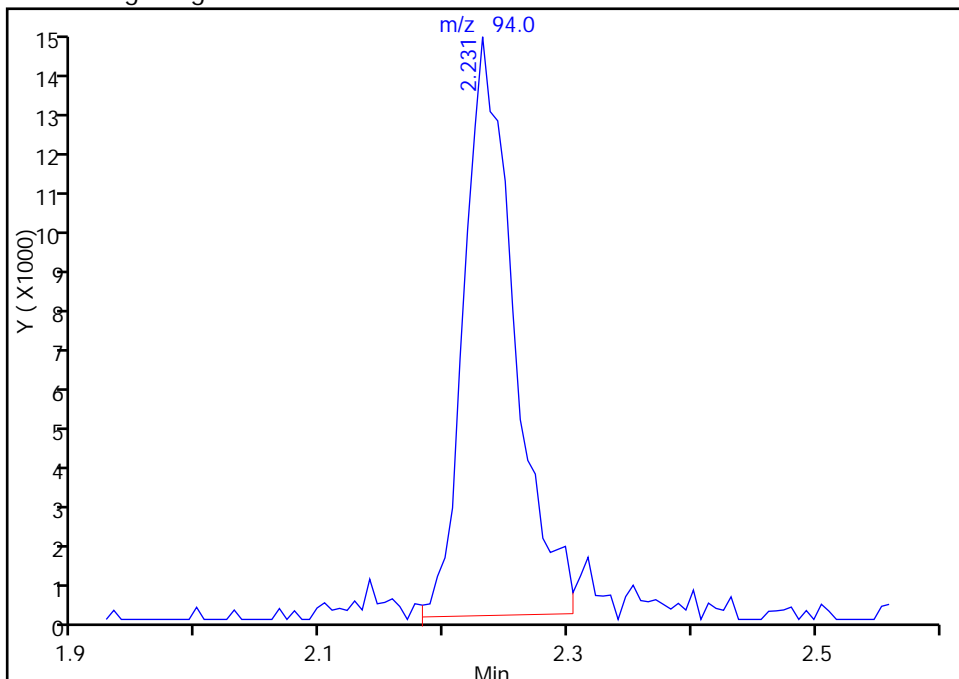

RT: 2.23
Area: 42916
Amount: 26.704234
Amount Units: ng

Manual Integration Results

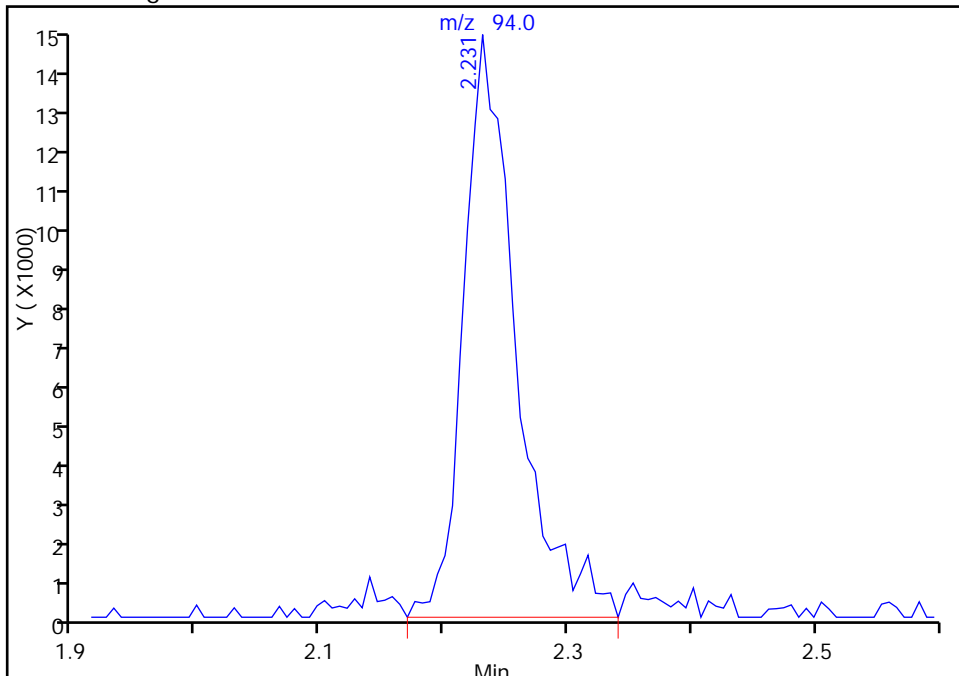

Reviewer: fergusond, 03-Aug-2015 10:46:01
Audit Action: Manually Integrated
Audit Reason: Incomplete Integration

TestAmerica Pittsburgh

Data File: \\ChromNA\Pittsburgh\ChromData\CHHP6\20150731-7999.b\60731004.D
Injection Date: 31-Jul-2015 14:00:30 Instrument ID: CHHP6
Lims ID: IC VSTD5
Client ID:
Operator ID: 001562 ALS Bottle#: 4 Worklist Smp#: 4
Purge Vol: 5.000 mL Dil. Factor: 1.0000
Method: MSVOA_LL_CHHP6 Limit Group: VOA 8260C ICAL
Column: DB-624 (0.18 mm) Detector: MS SCAN

65 1,4-Dioxane, CAS: 123-91-1

RT: 8.03
Area: 9488
Amount: 365.3313
Amount Units: ng

Processing Integration Results

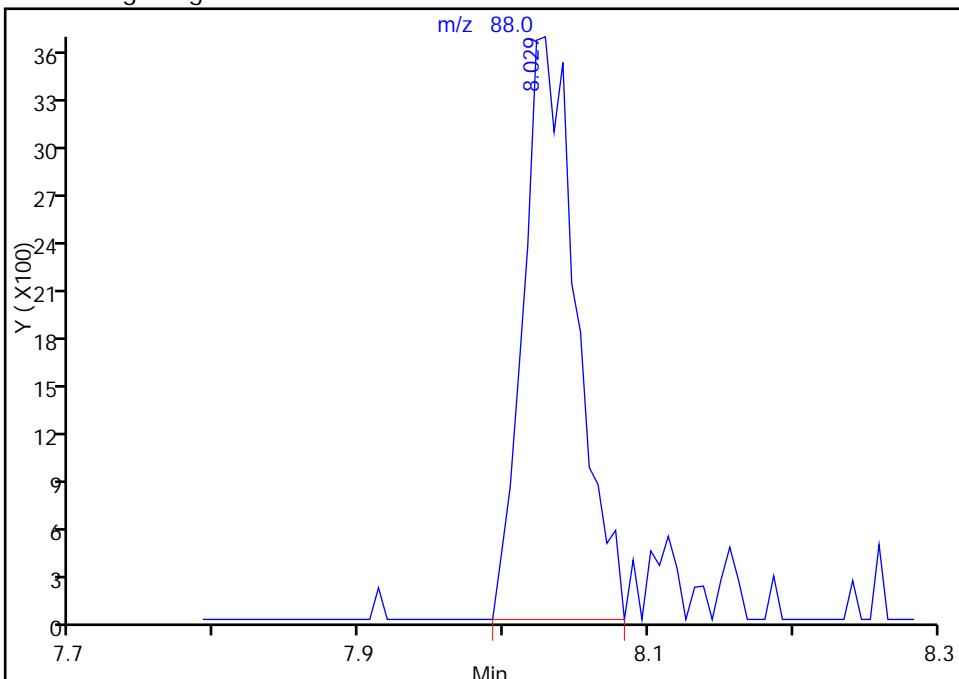

RT: 8.03
Area: 10219
Amount: 401.5715
Amount Units: ng

Manual Integration Results

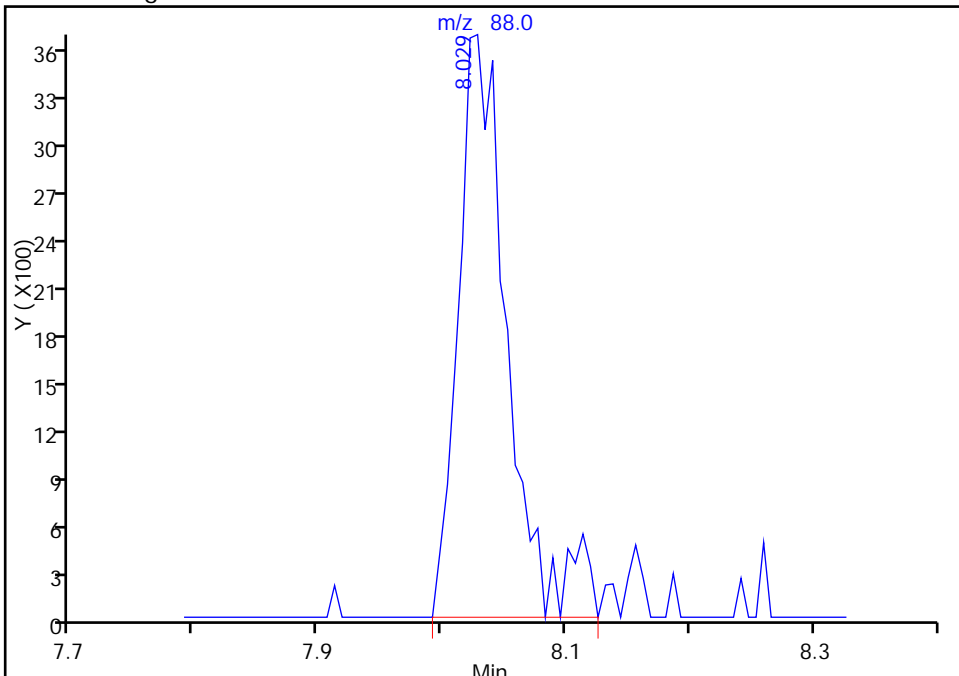

Reviewer: fergusond, 03-Aug-2015 10:46:01
Audit Action: Manually Integrated
Audit Reason: Incomplete Integration

TestAmerica Pittsburgh
Target Compound Quantitation Report

Data File: \\ChromNA\Pittsburgh\ChromData\CHHP6\20150731-7999.b\60731005.D
 Lims ID: ICIS VSTD10
 Client ID:
 Sample Type: ICIS Calib Level: 3
 Inject. Date: 31-Jul-2015 14:24:30 ALS Bottle#: 5 Worklist Smp#: 5
 Purge Vol: 5.000 mL Dil. Factor: 1.0000
 Sample Info: ICIS VSTD10
 Misc. Info.: 180-0007999-005
 Operator ID: 001562 Instrument ID: CHHP6
 Sublist: chrom-MSVOA_LL_CHHP6*sub5
 Method: \\ChromNA\Pittsburgh\ChromData\CHHP6\20150731-7999.b\MSVOA_LL_CHHP6.m
 Limit Group: VOA 8260C ICAL
 Last Update: 03-Aug-2015 12:56:50 Calib Date: 31-Jul-2015 18:02:30
 Integrator: RTE ID Type: Deconvolution ID
 Quant Method: Internal Standard Quant By: Initial Calibration
 Last ICal File: \\ChromNA\Pittsburgh\ChromData\CHHP6\20150731-7999.b\60731014.D
 Column 1 : DB-624 (0.18 mm) Det: MS SCAN
 Process Host: XAWRK049

First Level Reviewer: fergusond

Date: 03-Aug-2015 12:15:08

Compound	Sig	RT (min.)	Exp RT (min.)	Dlt RT (min.)	Q	Response	Cal Amt ng	OnCol Amt ng	Flags
* 1 TBA-d9 (IS)	65	4.248	4.248	0.000	92	161009	1000.0	1000.0	
* 2 Fluorobenzene (IS)	96	7.284	7.284	0.000	98	485657	50.0	50.0	
* 3 Chlorobenzene-d5	119	10.398	10.398	0.000	91	104426	50.0	50.0	
* 4 1,4-Dichlorobenzene-d4	152	12.747	12.747	0.000	94	171006	50.0	50.0	
\$ 5 Dibromofluoromethane (Surr	113	6.554	6.554	0.000	92	110929	50.0	49.6	
\$ 6 1,2-Dichloroethane-d4 (Sur	65	6.931	6.931	0.000	71	181120	50.0	50.2	
\$ 7 Toluene-d8 (Surr)	98	8.938	8.938	0.000	94	445521	50.0	54.1	
\$ 8 4-Bromofluorobenzene (Surr	95	11.585	11.585	0.000	80	184340	50.0	50.4	
11 Dichlorodifluoromethane	85	1.608	1.608	0.000	99	166146	50.0	49.4	
12 Chloromethane	50	1.754	1.754	0.000	100	147560	50.0	50.9	
13 Vinyl chloride	62	1.888	1.888	0.000	99	154423	50.0	49.5	
14 Butadiene	39	1.930	1.930	0.000	90	146675	50.0	50.1	
15 Bromomethane	94	2.228	2.228	0.000	90	89628	50.0	53.2	
16 Chloroethane	64	2.368	2.368	0.000	99	111283	50.0	52.2	
17 Dichlorofluoromethane	67	2.648	2.648	0.000	96	250823	50.0	50.6	
18 Trichlorofluoromethane	101	2.660	2.660	0.000	73	206141	50.0	52.1	
20 Ethyl ether	59	3.049	3.049	0.000	90	136903	50.0	48.8	
21 Acrolein	56	3.220	3.220	0.000	97	43327	150.0	141.7	
22 1,1-Dichloroethene	96	3.341	3.341	0.000	96	118856	50.0	48.6	
23 1,1,2-Trichloro-1,2,2-trif	101	3.390	3.390	0.000	95	126375	50.0	49.0	
24 Acetone	43	3.421	3.421	0.000	98	76252	100.0	88.7	
25 Iodomethane	142	3.536	3.536	0.000	98	159542	50.0	48.6	
26 Carbon disulfide	76	3.627	3.627	0.000	100	294989	50.0	46.6	
29 3-Chloro-1-propene	76	3.919	3.919	0.000	61	66228	50.0	48.1	
30 Methyl acetate	43	3.926	3.926	0.000	96	497011	250.0	246.7	
31 Methylene Chloride	84	4.132	4.132	0.000	93	163213	50.0	48.0	
32 2-Methyl-2-propanol	59	4.370	4.370	0.000	93	91997	500.0	507.7	
33 Acrylonitrile	53	4.503	4.503	0.000	98	501701	500.0	494.0	
34 trans-1,2-Dichloroethene	96	4.564	4.564	0.000	96	139824	50.0	49.6	
35 Methyl tert-butyl ether	73	4.576	4.576	0.000	97	394698	50.0	46.7	

Compound	Sig	RT (min.)	Exp RT (min.)	Dlt RT (min.)	Q	Response	Cal Amt ng	OnCol Amt ng	Flags
36 Hexane	57	4.990	4.990	0.000	93	186977	50.0	48.9	
37 1,1-Dichloroethane	63	5.197	5.197	0.000	97	251887	50.0	49.9	
38 Vinyl acetate	43	5.240	5.240	0.000	98	186047	50.0	45.6	
43 cis-1,2-Dichloroethene	96	5.939	5.939	0.000	85	151575	50.0	49.4	
44 2-Butanone (MEK)	43	5.945	5.945	0.000	60	108037	100.0	92.1	
42 2,2-Dichloropropane	77	5.945	5.945	0.000	61	122189	50.0	47.8	
48 Chlorobromomethane	128	6.231	6.231	0.000	96	58005	50.0	47.1	
49 Tetrahydrofuran	42	6.249	6.249	0.000	87	70787	100.0	89.6	
50 Chloroform	83	6.371	6.371	0.000	94	250393	50.0	49.9	
51 1,1,1-Trichloroethane	97	6.541	6.541	0.000	97	182973	50.0	49.4	
52 Cyclohexane	56	6.620	6.620	0.000	93	237539	50.0	50.0	
53 Carbon tetrachloride	117	6.718	6.718	0.000	95	126096	50.0	48.2	
54 1,1-Dichloropropene	75	6.724	6.724	0.000	95	202951	50.0	50.9	
55 Isobutyl alcohol	41	6.900	6.900	0.000	88	81470	1250.0	1159.5	
56 Benzene	78	6.943	6.943	0.000	97	574901	50.0	50.8	
57 1,2-Dichloroethane	62	7.016	7.016	0.000	99	225116	50.0	49.4	
59 n-Heptane	43	7.308	7.308	0.000	88	154761	50.0	50.3	
61 Trichloroethene	130	7.679	7.679	0.000	92	113666	50.0	48.2	
63 Methylcyclohexane	83	7.922	7.922	0.000	92	240977	50.0	50.3	
64 1,2-Dichloropropane	63	7.953	7.953	0.000	87	126414	50.0	46.8	
65 1,4-Dioxane	88	8.032	8.032	0.000	44	26388	1000.0	988.7	M
67 Dibromomethane	93	8.038	8.038	0.000	94	77394	50.0	47.1	
68 Dichlorobromomethane	83	8.227	8.227	0.000	98	144075	50.0	46.7	
71 cis-1,3-Dichloropropene	75	8.677	8.677	0.000	92	149301	50.0	44.1	
72 4-Methyl-2-pentanone (MIBK)	43	8.823	8.823	0.000	96	208546	100.0	97.1	
73 Toluene	91	9.011	9.011	0.000	98	565645	50.0	52.5	
74 trans-1,3-Dichloropropene	75	9.255	9.255	0.000	95	124444	50.0	45.5	
75 Ethyl methacrylate	69	9.315	9.315	0.000	88	135064	50.0	46.5	
76 1,1,2-Trichloroethane	97	9.449	9.449	0.000	94	108552	50.0	48.7	
77 Tetrachloroethene	164	9.522	9.522	0.000	93	93269	50.0	50.7	
78 1,3-Dichloropropane	76	9.607	9.607	0.000	91	206060	50.0	50.0	
79 2-Hexanone	43	9.656	9.656	0.000	95	135329	100.0	96.0	
81 Chlorodibromomethane	129	9.826	9.826	0.000	91	73014	50.0	48.0	
82 Ethylene Dibromide	107	9.942	9.942	0.000	97	92363	50.0	46.8	
83 3-Chlorobenzotrifluoride	180	10.392	10.392	0.000	87	177755	50.0	51.5	
84 Chlorobenzene	112	10.429	10.429	0.000	91	339330	50.0	51.2	
85 4-Chlorobenzotrifluoride	180	10.483	10.483	0.000	96	164547	50.0	51.5	
86 1,1,1,2-Tetrachloroethane	131	10.520	10.520	0.000	85	89710	50.0	49.4	
87 Ethylbenzene	106	10.526	10.526	0.000	99	191951	50.0	51.4	
88 m-Xylene & p-Xylene	106	10.660	10.660	0.000	99	235109	50.0	50.7	
89 o-Xylene	106	11.043	11.043	0.000	98	234926	50.0	50.6	
90 Styrene	104	11.061	11.061	0.000	94	374525	50.0	52.6	
91 Bromoform	173	11.244	11.244	0.000	92	37102	50.0	45.7	
92 2-Chlorobenzotrifluoride	180	11.305	11.305	0.000	94	179913	50.0	50.9	
93 Isopropylbenzene	105	11.408	11.408	0.000	98	599038	50.0	54.0	
96 1,1,2,2-Tetrachloroethane	83	11.712	11.712	0.000	95	147479	50.0	49.5	
95 Bromobenzene	156	11.725	11.725	0.000	96	136094	50.0	49.5	
97 trans-1,4-Dichloro-2-buten	53	11.749	11.749	0.000	77	41001	50.0	47.0	
98 1,2,3-Trichloropropane	110	11.767	11.767	0.000	87	50085	50.0	47.9	
99 N-Propylbenzene	120	11.828	11.828	0.000	99	161671	50.0	51.1	
100 2-Chlorotoluene	126	11.913	11.913	0.000	93	133354	50.0	50.7	
101 3-Chlorotoluene	126	11.980	11.980	0.000	97	137766	50.0	49.9	

Compound	Sig	RT (min.)	Exp RT (min.)	Dlt RT (min.)	Q	Response	Cal Amt ng	OnCol Amt ng	Flags
102 1,3,5-Trimethylbenzene	105	12.010	12.010	0.000	95	541915	50.0	52.6	
103 4-Chlorotoluene	126	12.041	12.041	0.000	98	141377	50.0	50.9	
104 tert-Butylbenzene	119	12.321	12.321	0.000	91	415895	50.0	51.1	
106 1,2,4-Trimethylbenzene	105	12.382	12.382	0.000	99	554224	50.0	52.7	
107 1,2-dichloro-4-(trifluorom	214	12.418	12.418	0.000	96	144215	50.0	48.4	
108 sec-Butylbenzene	105	12.546	12.546	0.000	96	643438	50.0	53.0	
109 1,3-Dichlorobenzene	146	12.667	12.667	0.000	93	267626	50.0	49.8	
110 4-Isopropyltoluene	119	12.704	12.704	0.000	96	539941	50.0	53.0	
111 1,4-Dichlorobenzene	146	12.771	12.771	0.000	88	275229	50.0	50.1	
113 2,4-Dichloro-1-(trifluorom	214	12.789	12.789	0.000	95	143623	50.0	48.4	
114 2,5-Dichlorobenzotrifluori	214	12.832	12.832	0.000	98	169006	50.0	51.0	
116 n-Butylbenzene	91	13.112	13.112	0.000	99	533401	50.0	52.4	
117 1,2-Dichlorobenzene	146	13.124	13.124	0.000	91	269873	50.0	49.8	
118 1,2-Dibromo-3-Chloropropan	75	13.915	13.921	-0.006	68	22010	50.0	44.3	
119 2,4- & 2,5- & 2,6- Dichlor	125	14.061	14.061	0.000	98	751227	150.0	159.2	
121 2,3- & 3,4- Dichlorotoluen	125	14.474	14.474	0.000	99	530353	100.0	101.9	
122 1,2,4-Trichlorobenzene	180	14.736	14.736	0.000	92	208112	50.0	49.5	
123 Hexachlorobutadiene	225	14.888	14.888	0.000	95	83692	50.0	50.6	
124 Naphthalene	128	15.004	15.004	0.000	99	425036	50.0	50.1	
125 1,2,3-Trichlorobenzene	180	15.229	15.229	0.000	91	189066	50.0	48.1	
126 2,4,5-Trichlorotoluene	159	16.007	16.007	0.000	0	121646	50.0	46.1	
127 2,3,6-Trichlorotoluene	159	16.111	16.111	0.000	92	120523	50.0	48.1	
145 2,3-Dichlorotoluene	1		0.000				ND	ND	
147 2,6-Dichlorotoluene	1		0.000				ND	ND	
146 3,4-Dichlorotoluene	1		0.000				ND	ND	
144 2,4-Dichlorotoluene	1		0.000				ND	ND	
143 2,5-Dichlorotoluene	1		0.000				ND	ND	
S 130 1,2-Dichloroethene, Total	96				0		100.0	99.0	
S 131 Xylenes, Total	106				0		100.0	101.4	
S 132 1,3-Dichloropropene, Total	1				0		100.0	89.5	

QC Flag Legend

Processing Flags

ND - Not Detected or Marked ND

Review Flags

M - Manually Integrated

Reagents:

VOA8260SURR_00039	Amount Added: 2.00	Units: uL	
voaWket1Reste_00001	Amount Added: 2.00	Units: uL	
voaWeemix1Res_00001	Amount Added: 2.00	Units: uL	
VOA8260VOAPRI_00134	Amount Added: 2.00	Units: uL	
voaWVA1st Res_00003	Amount Added: 2.00	Units: uL	
voaWAcro2nd R_00006	Amount Added: 6.00	Units: uL	
VOA8260INT_00039	Amount Added: 2.00	Units: uL	Run Reagent

TestAmerica Pittsburgh

Data File: \\ChromNA\Pittsburgh\ChromData\CHHP6\20150731-7999.b\60731005.D

Injection Date: 31-Jul-2015 14:24:30

Instrument ID: CHHP6

Operator ID: 001562

Lims ID: ICIS VSTD10

Worklist Smp#: 5

Client ID:

Purge Vol: 5.000 mL

Dil. Factor: 1.0000

ALS Bottle#: 5

Method: MSVOA_LL_CHHP6

Limit Group: VOA 8260C ICAL

Column: DB-624 (0.18 mm)

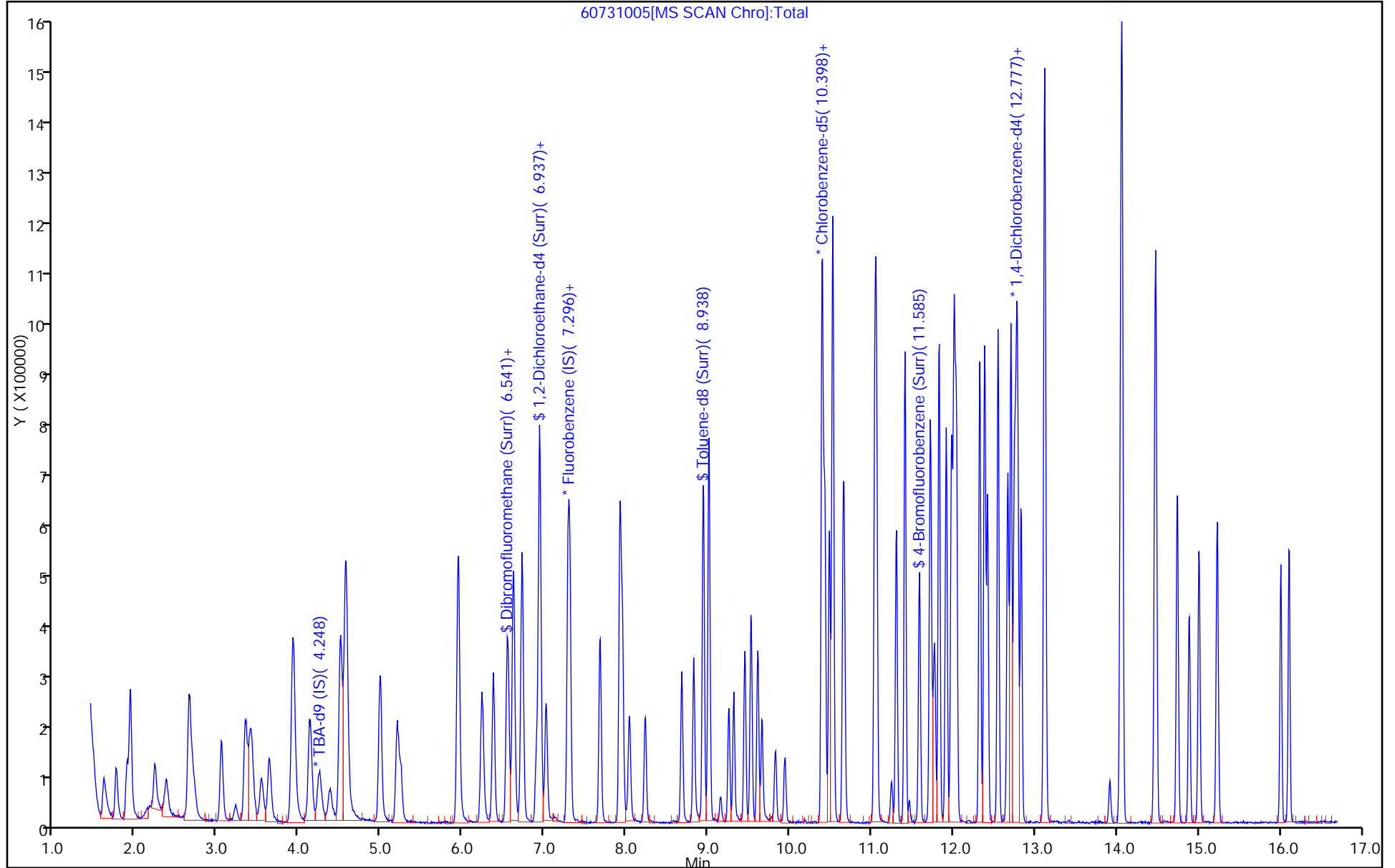

TestAmerica Pittsburgh

Data File: \\ChromNA\Pittsburgh\ChromData\CHHP6\20150731-7999.b\60731005.D
Injection Date: 31-Jul-2015 14:24:30 Instrument ID: CHHP6
Lims ID: ICIS VSTD10
Client ID:
Operator ID: 001562 ALS Bottle#: 5 Worklist Smp#: 5
Purge Vol: 5.000 mL Dil. Factor: 1.0000
Method: MSVOA_LL_CHHP6 Limit Group: VOA 8260C ICAL
Column: DB-624 (0.18 mm) Detector: MS SCAN

65 1,4-Dioxane, CAS: 123-91-1

RT: 8.03
Area: 25747
Amount: 938.6160
Amount Units: ng

Processing Integration Results

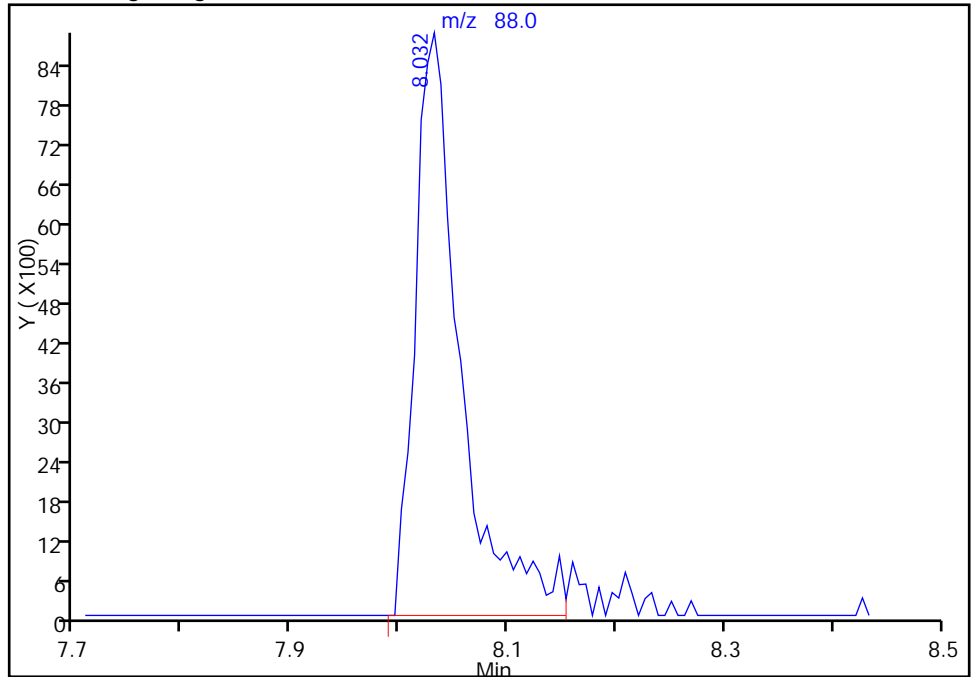

RT: 8.03
Area: 26388
Amount: 988.6792
Amount Units: ng

Manual Integration Results

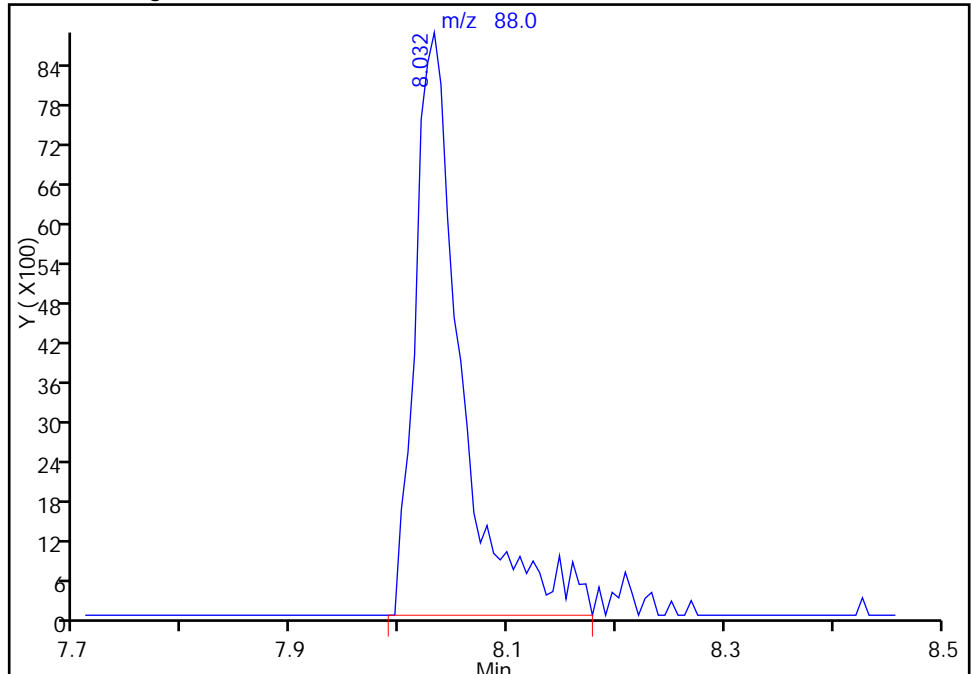

Reviewer: fergusond, 03-Aug-2015 10:47:28
Audit Action: Manually Integrated
Audit Reason: Peak Tail

TestAmerica Pittsburgh
Target Compound Quantitation Report

Data File: \\ChromNA\Pittsburgh\ChromData\CHHP6\20150731-7999.b\60731006.D
 Lims ID: IC VSTD15
 Client ID:
 Sample Type: IC Calib Level: 4
 Inject. Date: 31-Jul-2015 14:49:30 ALS Bottle#: 6 Worklist Smp#: 6
 Purge Vol: 5.000 mL Dil. Factor: 1.0000
 Sample Info: IC VSTD15
 Misc. Info.: 180-0007999-006
 Operator ID: 001562 Instrument ID: CHHP6
 Sublist: chrom-MSVOA_LL_CHHP6*sub5
 Method: \\ChromNA\Pittsburgh\ChromData\CHHP6\20150731-7999.b\MSVOA_LL_CHHP6.m
 Limit Group: VOA 8260C ICAL
 Last Update: 03-Aug-2015 12:15:42 Calib Date: 31-Jul-2015 18:02:30
 Integrator: RTE ID Type: Deconvolution ID
 Quant Method: Internal Standard Quant By: Initial Calibration
 Last ICal File: \\ChromNA\Pittsburgh\ChromData\CHHP6\20150731-7999.b\60731014.D
 Column 1 : DB-624 (0.18 mm) Det: MS SCAN
 Process Host: XAWRK049

First Level Reviewer: fergusond

Date: 03-Aug-2015 10:29:25

Compound	Sig	RT (min.)	Exp RT (min.)	Dlt RT (min.)	Q	Response	Cal Amt ng	OnCol Amt ng	Flags
* 1 TBA-d9 (IS)	65	4.247	4.247	0.000	90	170149	1000.0	1000.0	
* 2 Fluorobenzene (IS)	96	7.289	7.289	0.000	98	471581	50.0	50.0	
* 3 Chlorobenzene-d5	119	10.398	10.398	0.000	92	104570	50.0	50.0	
* 4 1,4-Dichlorobenzene-d4	152	12.746	12.746	0.000	95	167231	50.0	50.0	
\$ 5 Dibromofluoromethane (Surr	113	6.553	6.553	0.000	92	163209	75.0	75.1	
\$ 6 1,2-Dichloroethane-d4 (Sur	65	6.930	6.930	0.000	71	260570	75.0	74.4	
\$ 7 Toluene-d8 (Surr)	98	8.938	8.938	0.000	94	643420	75.0	78.0	
\$ 8 4-Bromofluorobenzene (Surr	95	11.584	11.584	0.000	80	281797	75.0	77.0	
11 Dichlorodifluoromethane	85	1.607	1.607	0.000	98	255750	75.0	78.3	
12 Chloromethane	50	1.759	1.759	0.000	99	208858	75.0	74.2	
13 Vinyl chloride	62	1.893	1.893	0.000	84	233901	75.0	77.2	
14 Butadiene	39	1.930	1.930	0.000	90	214248	75.0	75.4	
15 Bromomethane	94	2.228	2.228	0.000	89	123705	75.0	75.6	
16 Chloroethane	64	2.374	2.374	0.000	99	159781	75.0	77.2	
17 Dichlorofluoromethane	67	2.654	2.654	0.000	99	372545	75.0	77.4	
18 Trichlorofluoromethane	101	2.678	2.678	0.000	84	296881	75.0	77.3	
20 Ethyl ether	59	3.043	3.043	0.000	89	202583	75.0	74.4	
21 Acrolein	56	3.213	3.213	0.000	99	52894	175.0	178.1	
22 1,1-Dichloroethene	96	3.341	3.341	0.000	96	180424	75.0	76.0	
23 1,1,2-Trichloro-1,2,2-trif	101	3.402	3.402	0.000	96	188852	75.0	75.4	
24 Acetone	43	3.432	3.432	0.000	99	117975	150.0	141.4	
25 Iodomethane	142	3.530	3.530	0.000	99	243211	75.0	76.3	
26 Carbon disulfide	76	3.633	3.633	0.000	100	461167	75.0	75.0	
29 3-Chloro-1-propene	76	3.913	3.913	0.000	89	98190	75.0	73.4	
30 Methyl acetate	43	3.925	3.925	0.000	97	732698	375.0	374.5	
31 Methylene Chloride	84	4.132	4.132	0.000	93	238130	75.0	74.9	
32 2-Methyl-2-propanol	59	4.369	4.369	0.000	92	141735	750.0	740.2	
33 Acrylonitrile	53	4.497	4.497	0.000	99	737397	750.0	747.7	
34 trans-1,2-Dichloroethene	96	4.564	4.564	0.000	71	208665	75.0	76.2	
35 Methyl tert-butyl ether	73	4.576	4.576	0.000	97	621185	75.0	75.7	

Compound	Sig	RT (min.)	Exp RT (min.)	Dlt RT (min.)	Q	Response	Cal Amt ng	OnCol Amt ng	Flags
36 Hexane	57	4.990	4.990	0.000	94	278592	75.0	75.0	
37 1,1-Dichloroethane	63	5.196	5.196	0.000	97	371113	75.0	75.7	
38 Vinyl acetate	43	5.239	5.239	0.000	98	295714	75.0	74.7	
43 cis-1,2-Dichloroethene	96	5.939	5.939	0.000	85	223081	75.0	74.9	
44 2-Butanone (MEK)	43	5.945	5.945	0.000	61	180292	150.0	158.3	
42 2,2-Dichloropropane	77	5.945	5.945	0.000	61	186450	75.0	75.2	
48 Chlorobromomethane	128	6.225	6.225	0.000	97	88252	75.0	73.7	
49 Tetrahydrofuran	42	6.237	6.237	0.000	85	117489	150.0	153.2	
50 Chloroform	83	6.371	6.371	0.000	96	370042	75.0	76.0	
51 1,1,1-Trichloroethane	97	6.541	6.541	0.000	97	278390	75.0	77.4	
52 Cyclohexane	56	6.620	6.620	0.000	91	359010	75.0	77.9	
53 Carbon tetrachloride	117	6.717	6.717	0.000	97	195436	75.0	76.9	
54 1,1-Dichloropropene	75	6.730	6.730	0.000	95	301319	75.0	77.9	
55 Isobutyl alcohol	41	6.900	6.900	0.000	90	122452	1875.0	1794.8	
56 Benzene	78	6.942	6.942	0.000	97	839117	75.0	76.3	
57 1,2-Dichloroethane	62	7.015	7.015	0.000	99	335915	75.0	75.9	
59 n-Heptane	43	7.307	7.307	0.000	88	231524	75.0	77.5	
61 Trichloroethene	130	7.679	7.679	0.000	92	177868	75.0	77.6	
63 Methylcyclohexane	83	7.922	7.922	0.000	91	355558	75.0	76.4	
64 1,2-Dichloropropane	63	7.952	7.952	0.000	94	199527	75.0	76.0	
65 1,4-Dioxane	88	8.031	8.031	0.000	40	36545	1500.0	1410.1	
67 Dibromomethane	93	8.037	8.037	0.000	90	121844	75.0	76.4	
68 Dichlorobromomethane	83	8.226	8.226	0.000	98	230314	75.0	76.9	
71 cis-1,3-Dichloropropene	75	8.676	8.676	0.000	93	254907	75.0	77.5	
72 4-Methyl-2-pentanone (MIBK)	43	8.822	8.822	0.000	94	330779	150.0	153.9	
73 Toluene	91	9.011	9.011	0.000	98	847209	75.0	78.5	
74 trans-1,3-Dichloropropene	75	9.254	9.254	0.000	97	221914	75.0	81.0	
75 Ethyl methacrylate	69	9.315	9.315	0.000	88	231048	75.0	79.4	
76 1,1,2-Trichloroethane	97	9.449	9.449	0.000	95	172158	75.0	77.1	
77 Tetrachloroethene	164	9.528	9.528	0.000	94	142949	75.0	77.7	
78 1,3-Dichloropropane	76	9.607	9.607	0.000	92	320167	75.0	77.7	
79 2-Hexanone	43	9.656	9.656	0.000	96	219895	150.0	155.8	
81 Chlorodibromomethane	129	9.826	9.826	0.000	89	123420	75.0	81.0	
82 Ethylene Dibromide	107	9.936	9.936	0.000	97	153351	75.0	77.7	
83 3-Chlorobenzotrifluoride	180	10.392	10.392	0.000	91	262608	75.0	76.0	
84 Chlorobenzene	112	10.428	10.428	0.000	91	513514	75.0	77.4	
85 4-Chlorobenzotrifluoride	180	10.483	10.483	0.000	96	245021	75.0	76.5	
86 1,1,1,2-Tetrachloroethane	131	10.520	10.520	0.000	87	138964	75.0	76.5	
87 Ethylbenzene	106	10.526	10.526	0.000	99	288675	75.0	77.2	
88 m-Xylene & p-Xylene	106	10.659	10.659	0.000	99	360561	75.0	77.7	
89 o-Xylene	106	11.037	11.037	0.000	98	364838	75.0	78.5	
90 Styrene	104	11.061	11.061	0.000	94	568513	75.0	79.7	
91 Bromoform	173	11.243	11.243	0.000	93	60348	75.0	74.2	
92 2-Chlorobenzotrifluoride	180	11.304	11.304	0.000	96	274773	75.0	77.7	
93 Isopropylbenzene	105	11.408	11.408	0.000	98	897341	75.0	80.7	
96 1,1,2,2-Tetrachloroethane	83	11.712	11.712	0.000	97	227964	75.0	76.4	
95 Bromobenzene	156	11.724	11.724	0.000	97	203181	75.0	75.6	
97 trans-1,4-Dichloro-2-buten	53	11.748	11.748	0.000	68	61474	75.0	72.1	
98 1,2,3-Trichloropropane	110	11.773	11.773	0.000	86	75371	75.0	73.7	
99 N-Propylbenzene	120	11.827	11.827	0.000	99	238465	75.0	77.0	
100 2-Chlorotoluene	126	11.913	11.913	0.000	93	197431	75.0	76.8	
101 3-Chlorotoluene	126	11.980	11.980	0.000	97	203636	75.0	75.4	

Compound	Sig	RT (min.)	Exp RT (min.)	Dlt RT (min.)	Q	Response	Cal Amt ng	OnCol Amt ng	Flags
102 1,3,5-Trimethylbenzene	105	12.010	12.010	0.000	92	796704	75.0	79.1	
103 4-Chlorotoluene	126	12.034	12.034	0.000	99	208897	75.0	76.9	
104 tert-Butylbenzene	119	12.320	12.320	0.000	91	633351	75.0	79.6	
106 1,2,4-Trimethylbenzene	105	12.381	12.381	0.000	99	824147	75.0	80.1	
107 1,2-dichloro-4-(trifluorom	214	12.418	12.418	0.000	96	221955	75.0	76.1	
108 sec-Butylbenzene	105	12.545	12.545	0.000	96	958306	75.0	80.7	
109 1,3-Dichlorobenzene	146	12.667	12.667	0.000	93	397446	75.0	75.7	
110 4-Isopropyltoluene	119	12.703	12.703	0.000	96	804039	75.0	80.7	
111 1,4-Dichlorobenzene	146	12.770	12.770	0.000	92	407678	75.0	75.9	
113 2,4-Dichloro-1-(trifluorom	214	12.789	12.789	0.000	95	211084	75.0	72.8	
114 2,5-Dichlorobenzotrifluori	214	12.831	12.831	0.000	99	249633	75.0	77.0	
116 n-Butylbenzene	91	13.111	13.111	0.000	98	791496	75.0	79.6	
117 1,2-Dichlorobenzene	146	13.123	13.123	0.000	90	400593	75.0	75.6	
118 1,2-Dibromo-3-Chloropropan	75	13.914	13.920	-0.006	70	36339	75.0	74.7	
119 2,4- & 2,5- & 2,6- Dichlor	125	14.060	14.060	0.000	98	1076776	225.0	233.3	
121 2,3- & 3,4- Dichlorotoluen	125	14.474	14.474	0.000	98	792789	150.0	155.7	
122 1,2,4-Trichlorobenzene	180	14.741	14.741	0.000	92	309817	75.0	75.4	
123 Hexachlorobutadiene	225	14.887	14.887	0.000	96	122376	75.0	75.6	
124 Naphthalene	128	15.003	15.003	0.000	99	654694	75.0	78.9	
125 1,2,3-Trichlorobenzene	180	15.228	15.228	0.000	93	286920	75.0	74.6	
126 2,4,5-Trichlorotoluene	159	16.007	16.007	0.000	0	198517	75.0	76.9	
127 2,3,6-Trichlorotoluene	159	16.110	16.110	0.000	93	186087	75.0	76.0	
143 2,5-Dichlorotoluene	1		0.000				ND	ND	
147 2,6-Dichlorotoluene	1		0.000				ND	ND	
144 2,4-Dichlorotoluene	1		0.000				ND	ND	
145 2,3-Dichlorotoluene	1		0.000				ND	ND	
146 3,4-Dichlorotoluene	1		0.000				ND	ND	
S 130 1,2-Dichloroethene, Total	96				0		150.0	151.1	
S 131 Xylenes, Total	106				0		150.0	156.2	
S 132 1,3-Dichloropropene, Total	1				0		150.0	158.5	

QC Flag Legend

Processing Flags

ND - Not Detected or Marked ND

Reagents:

VOA8260SURR_00039	Amount Added: 3.00	Units: uL	
voaWket1Reste_00001	Amount Added: 3.00	Units: uL	
voaWeemix1Res_00001	Amount Added: 3.00	Units: uL	
voaWVA1st Res_00003	Amount Added: 3.00	Units: uL	
VOA8260VOAPRI_00134	Amount Added: 3.00	Units: uL	
voaWAcro2nd R_00006	Amount Added: 7.00	Units: uL	
VOA8260INT_00039	Amount Added: 2.00	Units: uL	Run Reagent

TestAmerica Pittsburgh

Data File: \\ChromNA\Pittsburgh\ChromData\CHHP6\20150731-7999.b\60731006.D

Injection Date: 31-Jul-2015 14:49:30

Instrument ID: CHHP6

Operator ID: 001562

Lims ID: IC VSTD15

Worklist Smp#: 6

Client ID:

Purge Vol: 5.000 mL

Dil. Factor: 1.0000

ALS Bottle#: 6

Method: MSVOA_LL_CHHP6

Limit Group: VOA 8260C ICAL

Column: DB-624 (0.18 mm)

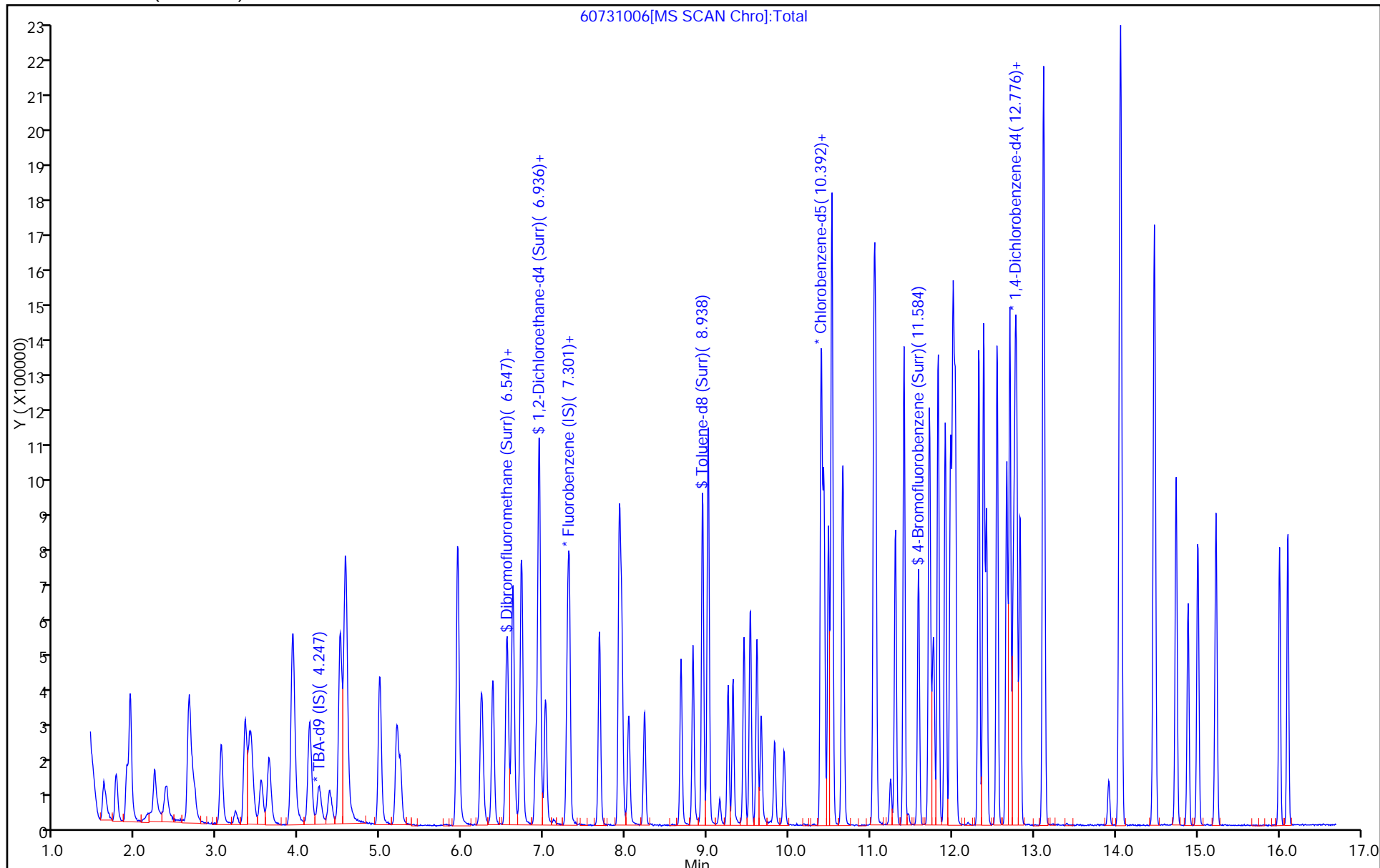

TestAmerica Pittsburgh
Target Compound Quantitation Report

Data File: \\ChromNA\Pittsburgh\ChromData\CHHP6\20150731-7999.b\60731007.D
 Lims ID: IC VSTD20
 Client ID:
 Sample Type: IC Calib Level: 5
 Inject. Date: 31-Jul-2015 15:13:30 ALS Bottle#: 7 Worklist Smp#: 7
 Purge Vol: 5.000 mL Dil. Factor: 1.0000
 Sample Info: IC VSTD20
 Misc. Info.: 180-0007999-007
 Operator ID: 001562 Instrument ID: CHHP6
 Sublist: chrom-MSVOA_LL_CHHP6*sub5
 Method: \\ChromNA\Pittsburgh\ChromData\CHHP6\20150731-7999.b\MSVOA_LL_CHHP6.m
 Limit Group: VOA 8260C ICAL
 Last Update: 03-Aug-2015 12:15:51 Calib Date: 31-Jul-2015 18:02:30
 Integrator: RTE ID Type: Deconvolution ID
 Quant Method: Internal Standard Quant By: Initial Calibration
 Last ICal File: \\ChromNA\Pittsburgh\ChromData\CHHP6\20150731-7999.b\60731014.D
 Column 1 : DB-624 (0.18 mm) Det: MS SCAN
 Process Host: XAWRK049

First Level Reviewer: fergusond

Date: 03-Aug-2015 10:27:52

Compound	Sig	RT (min.)	Exp RT (min.)	Dlt RT (min.)	Q	Response	Cal Amt ng	OnCol Amt ng	Flags
* 1 TBA-d9 (IS)	65	4.241	4.247	-0.006	92	168874	1000.0	1000.0	
* 2 Fluorobenzene (IS)	96	7.283	7.289	-0.006	98	482403	50.0	50.0	
* 3 Chlorobenzene-d5	119	10.398	10.398	0.000	91	110045	50.0	50.0	
* 4 1,4-Dichlorobenzene-d4	152	12.746	12.746	0.000	94	171338	50.0	50.0	
\$ 5 Dibromofluoromethane (Surr	113	6.553	6.553	0.000	93	221245	100.0	99.6	
\$ 6 1,2-Dichloroethane-d4 (Sur	65	6.930	6.930	0.000	70	353626	100.0	98.6	
\$ 7 Toluene-d8 (Surr)	98	8.938	8.938	0.000	95	864751	100.0	99.6	
\$ 8 4-Bromofluorobenzene (Surr	95	11.584	11.584	0.000	81	371000	100.0	96.3	
11 Dichlorodifluoromethane	85	1.607	1.607	0.000	100	316945	100.0	94.9	
12 Chloromethane	50	1.759	1.759	0.000	99	278884	100.0	96.9	
13 Vinyl chloride	62	1.887	1.893	-0.006	99	292173	100.0	94.2	
14 Butadiene	39	1.930	1.930	0.000	90	274693	100.0	94.5	
15 Bromomethane	94	2.234	2.228	0.006	91	158589	100.0	94.7	
16 Chloroethane	64	2.368	2.374	-0.006	99	198857	100.0	93.9	
17 Dichlorofluoromethane	67	2.647	2.654	-0.007	98	463283	100.0	94.0	
18 Trichlorofluoromethane	101	2.672	2.678	-0.006	99	367084	100.0	93.4	
20 Ethyl ether	59	3.043	3.043	0.000	90	269465	100.0	96.8	
21 Acrolein	56	3.219	3.213	0.006	98	54177	200.0	178.4	
22 1,1-Dichloroethene	96	3.335	3.341	-0.006	96	234083	100.0	96.4	
23 1,1,2-Trichloro-1,2,2-trif	101	3.396	3.402	-0.006	96	241359	100.0	94.2	
24 Acetone	43	3.426	3.432	-0.006	99	166807	200.0	195.5	
25 Iodomethane	142	3.536	3.530	0.006	98	318736	100.0	97.8	
26 Carbon disulfide	76	3.633	3.633	0.000	100	618168	100.0	98.2	
29 3-Chloro-1-propene	76	3.907	3.913	-0.006	88	135273	100.0	98.8	
30 Methyl acetate	43	3.925	3.925	0.000	97	982363	500.0	490.9	
31 Methylene Chloride	84	4.132	4.132	0.000	92	313904	100.0	98.1	
32 2-Methyl-2-propanol	59	4.369	4.369	0.000	92	198055	1000.0	1042.2	
33 Acrylonitrile	53	4.503	4.497	0.006	99	994141	1000.0	985.4	
34 trans-1,2-Dichloroethene	96	4.564	4.564	0.000	97	267617	100.0	95.5	
35 Methyl tert-butyl ether	73	4.576	4.576	0.000	97	825760	100.0	98.3	

Compound	Sig	RT (min.)	Exp RT (min.)	Dlt RT (min.)	Q	Response	Cal Amt ng	OnCol Amt ng	Flags
36 Hexane	57	4.983	4.990	-0.007	93	352983	100.0	93.0	
37 1,1-Dichloroethane	63	5.196	5.196	0.000	97	490563	100.0	97.8	
38 Vinyl acetate	43	5.239	5.239	0.000	97	412541	100.0	101.9	
43 cis-1,2-Dichloroethene	96	5.945	5.939	0.006	85	295290	100.0	96.9	
44 2-Butanone (MEK)	43	5.945	5.945	0.000	60	231667	200.0	198.9	
42 2,2-Dichloropropane	77	5.945	5.945	0.000	62	250901	100.0	98.9	
48 Chlorobromomethane	128	6.231	6.225	0.006	97	118290	100.0	96.6	
49 Tetrahydrofuran	42	6.249	6.237	0.012	85	154776	200.0	197.3	
50 Chloroform	83	6.370	6.371	-0.001	96	484585	100.0	97.3	
51 1,1,1-Trichloroethane	97	6.535	6.541	-0.006	98	366376	100.0	99.6	
52 Cyclohexane	56	6.614	6.620	-0.006	92	445084	100.0	94.4	
53 Carbon tetrachloride	117	6.717	6.717	0.000	98	252588	100.0	97.2	
54 1,1-Dichloropropene	75	6.729	6.730	-0.001	94	392146	100.0	99.1	
55 Isobutyl alcohol	41	6.900	6.900	0.000	92	178080	2500.0	2551.6	
56 Benzene	78	6.942	6.942	0.000	98	1096030	100.0	97.5	
57 1,2-Dichloroethane	62	7.015	7.015	0.000	99	440984	100.0	97.4	
59 n-Heptane	43	7.307	7.307	0.000	85	290327	100.0	95.0	
61 Trichloroethene	130	7.678	7.679	-0.001	93	230554	100.0	98.3	
63 Methylcyclohexane	83	7.922	7.922	0.000	91	455180	100.0	95.7	
64 1,2-Dichloropropane	63	7.952	7.952	0.000	94	267345	100.0	99.5	
65 1,4-Dioxane	88	8.031	8.031	0.000	41	54577	2000.0	2058.6	M
67 Dibromomethane	93	8.037	8.037	0.000	92	163719	100.0	100.4	
68 Dichlorobromomethane	83	8.232	8.226	0.006	99	311750	100.0	101.7	
71 cis-1,3-Dichloropropene	75	8.676	8.676	0.000	93	358605	100.0	106.5	
72 4-Methyl-2-pentanone (MIBK)	43	8.822	8.822	0.000	95	452681	200.0	200.1	
73 Toluene	91	9.011	9.011	0.000	98	1104648	100.0	97.3	
74 trans-1,3-Dichloropropene	75	9.254	9.254	0.000	97	303226	100.0	105.2	
75 Ethyl methacrylate	69	9.315	9.315	0.000	88	326852	100.0	106.8	
76 1,1,2-Trichloroethane	97	9.449	9.449	0.000	95	224945	100.0	95.8	
77 Tetrachloroethene	164	9.528	9.528	0.000	94	183568	100.0	94.8	
78 1,3-Dichloropropane	76	9.607	9.607	0.000	92	425660	100.0	98.1	
79 2-Hexanone	43	9.656	9.656	0.000	95	302805	200.0	203.8	
81 Chlorodibromomethane	129	9.826	9.826	0.000	90	163175	100.0	101.8	
82 Ethylene Dibromide	107	9.941	9.936	0.005	96	211303	100.0	101.7	
83 3-Chlorobenzotrifluoride	180	10.392	10.392	0.000	91	340769	100.0	93.7	
84 Chlorobenzene	112	10.428	10.428	0.000	91	676590	100.0	96.9	
85 4-Chlorobenzotrifluoride	180	10.483	10.483	0.000	96	315960	100.0	93.8	
86 1,1,1,2-Tetrachloroethane	131	10.525	10.520	0.005	88	192497	100.0	100.6	
87 Ethylbenzene	106	10.525	10.526	-0.001	99	383099	100.0	97.3	
88 m-Xylene & p-Xylene	106	10.659	10.659	0.000	100	480587	100.0	98.4	
89 o-Xylene	106	11.036	11.037	-0.001	98	484093	100.0	99.0	
90 Styrene	104	11.061	11.061	0.000	94	752806	100.0	100.3	
91 Bromoform	173	11.243	11.243	0.000	93	85498	100.0	99.9	
92 2-Chlorobenzotrifluoride	180	11.304	11.304	0.000	93	350232	100.0	94.1	
93 Isopropylbenzene	105	11.408	11.408	0.000	98	1146617	100.0	98.0	
96 1,1,2,2-Tetrachloroethane	83	11.718	11.712	0.006	96	304710	100.0	97.0	
95 Bromobenzene	156	11.724	11.724	0.000	97	276525	100.0	100.4	
97 trans-1,4-Dichloro-2-buten	53	11.748	11.748	0.000	80	87362	100.0	100.0	
98 1,2,3-Trichloropropane	110	11.773	11.773	0.000	86	102213	100.0	97.6	
99 N-Propylbenzene	120	11.827	11.827	0.000	98	317924	100.0	100.2	
100 2-Chlorotoluene	126	11.913	11.913	-0.001	93	265955	100.0	101.0	
101 3-Chlorotoluene	126	11.979	11.980	-0.001	97	282386	100.0	102.1	

Compound	Sig	RT (min.)	Exp RT (min.)	Dlt RT (min.)	Q	Response	Cal Amt ng	OnCol Amt ng	Flags
102 1,3,5-Trimethylbenzene	105	12.010	12.010	0.000	94	1031152	100.0	100.0	
103 4-Chlorotoluene	126	12.034	12.034	0.000	100	278435	100.0	100.1	
104 tert-Butylbenzene	119	12.326	12.320	0.006	91	820194	100.0	100.6	
106 1,2,4-Trimethylbenzene	105	12.381	12.381	0.000	99	1075766	100.0	102.0	
107 1,2-dichloro-4-(trifluorom	214	12.417	12.418	-0.001	95	280215	100.0	93.8	
108 sec-Butylbenzene	105	12.545	12.545	0.000	97	1226548	100.0	100.8	
109 1,3-Dichlorobenzene	146	12.667	12.667	0.000	93	528372	100.0	98.2	
110 4-Isopropyltoluene	119	12.703	12.703	0.000	95	1043904	100.0	102.3	
111 1,4-Dichlorobenzene	146	12.770	12.770	0.000	90	543357	100.0	98.8	
113 2,4-Dichloro-1-(trifluorom	214	12.789	12.789	0.000	97	297534	100.0	100.1	
114 2,5-Dichlorobenzotrifluori	214	12.831	12.831	0.000	98	301973	100.0	91.0	
116 n-Butylbenzene	91	13.111	13.111	0.000	97	1018212	100.0	99.9	
117 1,2-Dichlorobenzene	146	13.123	13.123	0.000	92	525918	100.0	96.8	
118 1,2-Dibromo-3-Chloropropan	75	13.914	13.920	-0.006	68	49062	100.0	98.5	
119 2,4- & 2,5- & 2,6- Dichlor	125	14.060	14.060	0.000	98	1401616	300.0	296.5	
121 2,3- & 3,4- Dichlorotoluen	125	14.474	14.474	0.000	98	1039069	200.0	199.2	
122 1,2,4-Trichlorobenzene	180	14.741	14.741	0.000	92	415442	100.0	98.7	
123 Hexachlorobutadiene	225	14.887	14.887	0.000	97	161228	100.0	97.2	
124 Naphthalene	128	15.003	15.003	0.000	99	876449	100.0	103.2	
125 1,2,3-Trichlorobenzene	180	15.228	15.228	0.000	92	385220	100.0	97.8	
126 2,4,5-Trichlorotoluene	159	16.007	16.007	0.000	0	266093	100.0	100.6	
127 2,3,6-Trichlorotoluene	159	16.110	16.110	0.000	93	248497	100.0	99.0	
144 2,4-Dichlorotoluene	1		0.000				ND	ND	
147 2,6-Dichlorotoluene	1		0.000				ND	ND	
145 2,3-Dichlorotoluene	1		0.000				ND	ND	
146 3,4-Dichlorotoluene	1		0.000				ND	ND	
143 2,5-Dichlorotoluene	1		0.000				ND	ND	
S 130 1,2-Dichloroethene, Total	96				0		200.0	192.4	
S 131 Xylenes, Total	106				0		200.0	197.4	
S 132 1,3-Dichloropropene, Total	1				0		200.0	211.7	

QC Flag Legend

Processing Flags

ND - Not Detected or Marked ND

Review Flags

M - Manually Integrated

Reagents:

VOA8260SURR_00039	Amount Added: 4.00	Units: uL	
voaWket1Reste_00001	Amount Added: 4.00	Units: uL	
voaWeemix1Res_00001	Amount Added: 4.00	Units: uL	
voaWVA1st Res_00003	Amount Added: 4.00	Units: uL	
VOA8260VOAPRI_00134	Amount Added: 4.00	Units: uL	
voaWAcro2nd R_00006	Amount Added: 8.00	Units: uL	
VOA8260INT_00039	Amount Added: 2.00	Units: uL	Run Reagent

TestAmerica Pittsburgh

Data File: \\ChromNA\Pittsburgh\ChromData\CHHP6\20150731-7999.b\60731007.D

Injection Date: 31-Jul-2015 15:13:30

Instrument ID: CHHP6

Operator ID: 001562

Lims ID: IC VSTD20

Worklist Smp#: 7

Client ID:

Purge Vol: 5.000 mL

Dil. Factor: 1.0000

ALS Bottle#: 7

Method: MSVOA_LL_CHHP6

Limit Group: VOA 8260C ICAL

Column: DB-624 (0.18 mm)

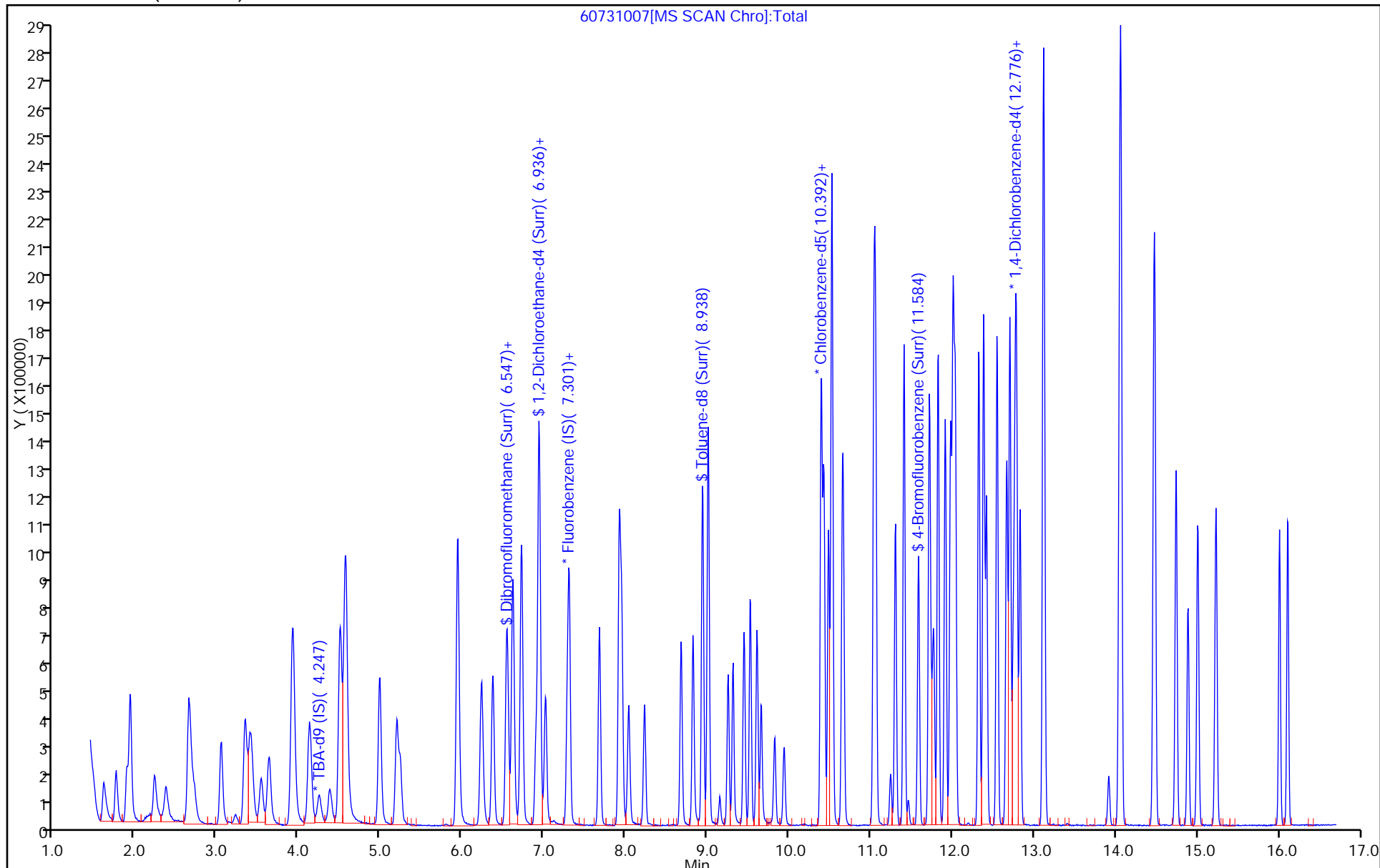

TestAmerica Pittsburgh

Data File: \\ChromNA\Pittsburgh\ChromData\CHHP6\20150731-7999.b\60731007.D
Injection Date: 31-Jul-2015 15:13:30 Instrument ID: CHHP6
Lims ID: IC VSTD20
Client ID:
Operator ID: 001562 ALS Bottle#: 7 Worklist Smp#: 7
Purge Vol: 5.000 mL Dil. Factor: 1.0000
Method: MSVOA_LL_CHHP6 Limit Group: VOA 8260C ICAL
Column: DB-624 (0.18 mm) Detector: MS SCAN

65 1,4-Dioxane, CAS: 123-91-1

RT: 8.03
Area: 51451
Amount: 1915.4354
Amount Units: ng

Processing Integration Results

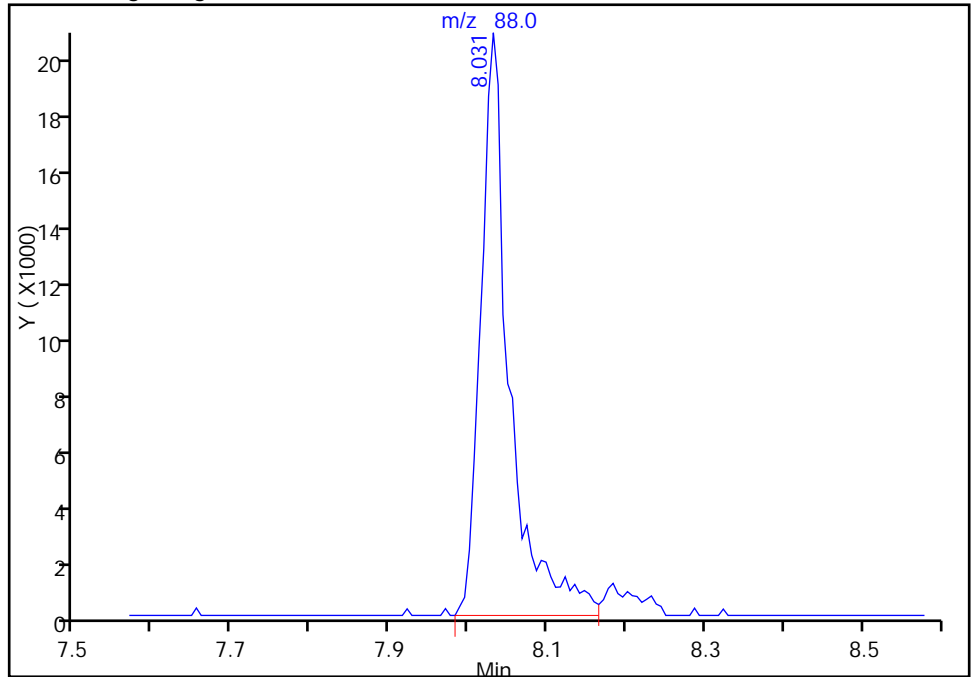

RT: 8.03
Area: 54577
Amount: 2058.6297
Amount Units: ng

Manual Integration Results

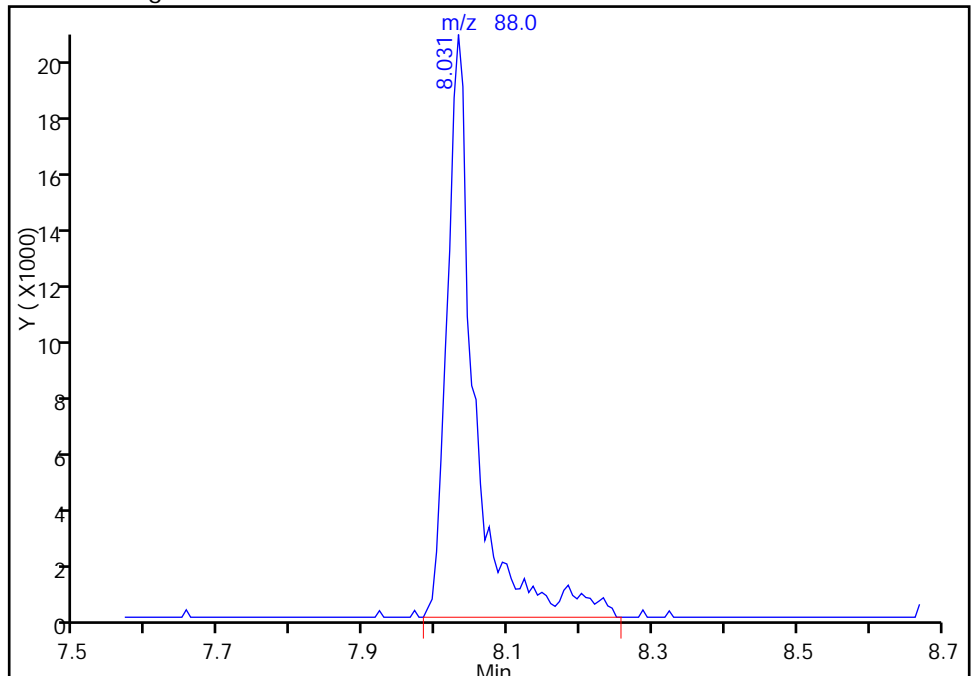

Reviewer: fergusond, 03-Aug-2015 10:27:52
Audit Action: Manually Integrated
Audit Reason: Peak Tail

TestAmerica Pittsburgh
Target Compound Quantitation Report

Data File: \\ChromNA\Pittsburgh\ChromData\CHHP6\20150731-7999.b\60731008.D
 Lims ID: IC VSTD35
 Client ID:
 Sample Type: IC Calib Level: 6
 Inject. Date: 31-Jul-2015 15:37:30 ALS Bottle#: 8 Worklist Smp#: 8
 Purge Vol: 5.000 mL Dil. Factor: 1.0000
 Sample Info: IC VSTD35
 Misc. Info.: 180-0007999-008
 Operator ID: 001562 Instrument ID: CHHP6
 Sublist: chrom-MSVOA_LL_CHHP6*sub5
 Method: \\ChromNA\Pittsburgh\ChromData\CHHP6\20150731-7999.b\MSVOA_LL_CHHP6.m
 Limit Group: VOA 8260C ICAL
 Last Update: 03-Aug-2015 12:16:01 Calib Date: 31-Jul-2015 18:02:30
 Integrator: RTE ID Type: Deconvolution ID
 Quant Method: Internal Standard Quant By: Initial Calibration
 Last ICal File: \\ChromNA\Pittsburgh\ChromData\CHHP6\20150731-7999.b\60731014.D
 Column 1 : DB-624 (0.18 mm) Det: MS SCAN
 Process Host: XAWRK049

First Level Reviewer: fergusond

Date: 31-Jul-2015 16:23:22

Compound	Sig	RT (min.)	Exp RT (min.)	Dlt RT (min.)	Q	Response	Cal Amt ng	OnCol Amt ng	Flags
* 1 TBA-d9 (IS)	65	4.254	4.247	0.007	92	191694	1000.0	1000.0	
* 2 Fluorobenzene (IS)	96	7.283	7.289	-0.006	98	474812	50.0	50.0	
* 3 Chlorobenzene-d5	119	10.398	10.398	0.000	91	108350	50.0	50.0	
* 4 1,4-Dichlorobenzene-d4	152	12.746	12.746	0.000	96	164628	50.0	50.0	
\$ 5 Dibromofluoromethane (Surr	113	6.553	6.553	0.000	92	378487	175.0	173.1	
\$ 6 1,2-Dichloroethane-d4 (Sur	65	6.931	6.930	0.001	71	595019	175.0	168.6	
\$ 7 Toluene-d8 (Surr)	98	8.938	8.938	0.000	94	1415164	175.0	165.6	
\$ 8 4-Bromofluorobenzene (Surr	95	11.584	11.584	0.000	80	645419	175.0	170.1	
11 Dichlorodifluoromethane	85	1.601	1.607	-0.006	99	575043	175.0	174.9	
12 Chloromethane	50	1.754	1.759	-0.005	99	470953	175.0	166.2	
13 Vinyl chloride	62	1.887	1.893	-0.006	99	517410	175.0	169.5	
14 Butadiene	39	1.924	1.930	-0.006	90	483297	175.0	168.9	
15 Bromomethane	94	2.222	2.228	-0.006	90	248522	175.0	150.8	
16 Chloroethane	64	2.356	2.374	-0.018	99	359701	175.0	172.7	
17 Dichlorofluoromethane	67	2.642	2.654	-0.012	97	819476	175.0	169.0	
18 Trichlorofluoromethane	101	2.654	2.678	-0.024	76	664854	175.0	171.9	
20 Ethyl ether	59	3.043	3.043	0.000	89	458021	175.0	167.1	
21 Acrolein	56	3.220	3.213	0.007	99	68050	225.0	227.6	
22 1,1-Dichloroethene	96	3.335	3.341	-0.006	96	411177	175.0	172.0	
23 1,1,2-Trichloro-1,2,2-trif	101	3.390	3.402	-0.012	95	446711	175.0	177.0	
24 Acetone	43	3.426	3.432	-0.006	100	284563	350.0	338.8	
25 Iodomethane	142	3.536	3.530	0.006	99	566533	175.0	176.6	
26 Carbon disulfide	76	3.627	3.633	-0.006	100	1151644	175.0	185.9	
29 3-Chloro-1-propene	76	3.913	3.913	0.000	89	257112	175.0	190.8	
30 Methyl acetate	43	3.925	3.925	0.000	96	1680300	875.0	853.1	
31 Methylene Chloride	84	4.132	4.132	0.000	91	527474	175.0	171.5	
32 2-Methyl-2-propanol	59	4.382	4.369	0.013	93	354063	1750.0	1641.3	
33 Acrylonitrile	53	4.503	4.497	0.006	98	1745686	1750.0	1758.1	
34 trans-1,2-Dichloroethene	96	4.558	4.564	-0.006	98	479327	175.0	173.8	
35 Methyl tert-butyl ether	73	4.570	4.576	-0.006	97	1455878	175.0	176.2	

Compound	Sig	RT (min.)	Exp RT (min.)	Dlt RT (min.)	Q	Response	Cal Amt ng	OnCol Amt ng	Flags
36 Hexane	57	4.984	4.990	-0.006	92	669795	175.0	179.2	
37 1,1-Dichloroethane	63	5.191	5.196	-0.005	97	861981	175.0	174.6	
38 Vinyl acetate	43	5.239	5.239	0.000	97	744628	175.0	186.8	
43 cis-1,2-Dichloroethene	96	5.939	5.939	0.000	87	520777	175.0	173.6	
44 2-Butanone (MEK)	43	5.945	5.945	0.000	87	412307	350.0	359.6	
42 2,2-Dichloropropane	77	5.945	5.945	0.000	79	484574	175.0	194.1	
48 Chlorobromomethane	128	6.231	6.225	0.006	97	209995	175.0	174.3	
49 Tetrahydrofuran	42	6.249	6.237	0.012	86	277489	350.0	359.4	
50 Chloroform	83	6.371	6.371	0.000	94	847765	175.0	173.0	
51 1,1,1-Trichloroethane	97	6.535	6.541	-0.006	97	659562	175.0	182.1	
52 Cyclohexane	56	6.614	6.620	-0.006	92	834057	175.0	179.7	
53 Carbon tetrachloride	117	6.718	6.717	0.001	97	479558	175.0	187.5	
54 1,1-Dichloropropene	75	6.724	6.730	-0.006	95	675711	175.0	173.5	
55 Isobutyl alcohol	41	6.900	6.900	0.000	89	326401	4375.0	4751.5	
56 Benzene	78	6.943	6.942	0.001	98	1836424	175.0	166.0	
57 1,2-Dichloroethane	62	7.016	7.015	0.001	98	746328	175.0	167.4	
59 n-Heptane	43	7.308	7.307	0.001	86	526126	175.0	174.9	
61 Trichloroethene	130	7.679	7.679	0.000	93	405251	175.0	175.6	
63 Methylcyclohexane	83	7.922	7.922	0.000	91	834543	175.0	178.2	
64 1,2-Dichloropropane	63	7.953	7.952	0.001	86	455391	175.0	172.3	
65 1,4-Dioxane	88	8.032	8.031	0.001	47	98136	3500.0	3760.8	M
67 Dibromomethane	93	8.038	8.037	0.001	92	283101	175.0	176.4	
68 Dichlorobromomethane	83	8.226	8.226	0.000	98	551929	175.0	183.0	
71 cis-1,3-Dichloropropene	75	8.677	8.676	0.001	93	650196	175.0	196.2	
72 4-Methyl-2-pentanone (MIBK)	43	8.823	8.822	0.001	93	808342	350.0	362.9	
73 Toluene	91	9.011	9.011	0.000	98	1802740	175.0	161.2	
74 trans-1,3-Dichloropropene	75	9.254	9.254	0.000	96	565592	175.0	199.3	
75 Ethyl methacrylate	69	9.315	9.315	0.000	87	580427	175.0	192.5	
76 1,1,2-Trichloroethane	97	9.449	9.449	0.000	94	391776	175.0	169.4	
77 Tetrachloroethene	164	9.528	9.528	0.000	95	319955	175.0	167.8	
78 1,3-Dichloropropane	76	9.607	9.607	0.000	93	717566	175.0	168.0	
79 2-Hexanone	43	9.656	9.656	0.000	94	534519	350.0	365.4	
81 Chlorodibromomethane	129	9.820	9.826	-0.006	90	301710	175.0	191.2	
82 Ethylene Dibromide	107	9.936	9.936	0.000	97	363449	175.0	177.6	
83 3-Chlorobenzotrifluoride	180	10.392	10.392	0.000	92	600793	175.0	167.8	
84 Chlorobenzene	112	10.429	10.428	0.001	89	1142353	175.0	166.2	
85 4-Chlorobenzotrifluoride	180	10.483	10.483	0.000	96	570403	175.0	171.9	
86 1,1,1,2-Tetrachloroethane	131	10.520	10.520	0.000	89	349368	175.0	185.5	
87 Ethylbenzene	106	10.526	10.526	0.000	98	663577	175.0	171.2	
88 m-Xylene & p-Xylene	106	10.660	10.659	0.001	99	823294	175.0	171.1	
89 o-Xylene	106	11.037	11.037	0.000	96	833629	175.0	173.2	
90 Styrene	104	11.061	11.061	0.000	92	1289309	175.0	174.4	
91 Bromoform	173	11.244	11.243	0.001	93	160966	175.0	191.1	
92 2-Chlorobenzotrifluoride	180	11.305	11.304	0.001	94	628216	175.0	171.3	
93 Isopropylbenzene	105	11.408	11.408	0.000	99	1921153	175.0	166.8	
96 1,1,2,2-Tetrachloroethane	83	11.712	11.712	0.000	96	532593	175.0	172.2	
95 Bromobenzene	156	11.724	11.724	0.000	98	459843	175.0	173.7	
97 trans-1,4-Dichloro-2-buten	53	11.749	11.748	0.001	80	160304	175.0	191.0	
98 1,2,3-Trichloropropane	110	11.773	11.773	0.000	84	178317	175.0	177.2	
99 N-Propylbenzene	120	11.828	11.827	0.001	98	554932	175.0	182.1	
100 2-Chlorotoluene	126	11.913	11.913	0.000	93	446590	175.0	176.5	
101 3-Chlorotoluene	126	11.980	11.980	0.000	96	485130	175.0	182.5	

Compound	Sig	RT (min.)	Exp RT (min.)	Dlt RT (min.)	Q	Response	Cal Amt ng	OnCol Amt ng	Flags
102 1,3,5-Trimethylbenzene	105	12.010	12.010	0.000	93	1730016	175.0	174.6	
103 4-Chlorotoluene	126	12.041	12.034	0.007	100	464650	175.0	173.8	
104 tert-Butylbenzene	119	12.327	12.320	0.007	90	1405341	175.0	179.5	
106 1,2,4-Trimethylbenzene	105	12.381	12.381	0.000	98	1786151	175.0	176.3	
107 1,2-dichloro-4-(trifluorom	214	12.418	12.418	0.000	95	509173	175.0	177.4	
108 sec-Butylbenzene	105	12.546	12.545	0.001	97	2038837	175.0	174.4	
109 1,3-Dichlorobenzene	146	12.667	12.667	0.000	92	886632	175.0	171.5	
110 4-Isopropyltoluene	119	12.704	12.703	0.001	94	1736569	175.0	177.1	
111 1,4-Dichlorobenzene	146	12.771	12.770	0.001	92	902441	175.0	170.8	
113 2,4-Dichloro-1-(trifluorom	214	12.789	12.789	0.000	94	534909	175.0	187.3	
114 2,5-Dichlorobenzotrifluori	214	12.832	12.831	0.001	96	537191	175.0	168.4	
116 n-Butylbenzene	91	13.111	13.111	0.000	97	1734264	175.0	177.1	
117 1,2-Dichlorobenzene	146	13.124	13.123	0.001	89	899668	175.0	172.4	
118 1,2-Dibromo-3-Chloropropan	75	13.914	13.920	-0.006	71	96376	175.0	201.4	
119 2,4- & 2,5- & 2,6- Dichlor	125	14.060	14.060	0.000	95	2390336	525.0	526.2	
121 2,3- & 3,4- Dichlorotoluen	125	14.474	14.474	0.000	97	1797097	350.0	358.5	
122 1,2,4-Trichlorobenzene	180	14.742	14.741	0.001	92	726756	175.0	179.7	
123 Hexachlorobutadiene	225	14.888	14.887	0.001	97	290426	175.0	182.3	
124 Naphthalene	128	15.003	15.003	0.000	99	1550041	175.0	189.9	
125 1,2,3-Trichlorobenzene	180	15.228	15.228	0.000	93	673533	175.0	178.0	
126 2,4,5-Trichlorotoluene	159	16.007	16.007	0.000	0	490754	175.0	193.1	
127 2,3,6-Trichlorotoluene	159	16.111	16.110	0.000	94	460224	175.0	190.9	
145 2,3-Dichlorotoluene	1		0.000				ND	ND	
147 2,6-Dichlorotoluene	1		0.000				ND	ND	
146 3,4-Dichlorotoluene	1		0.000				ND	ND	
144 2,4-Dichlorotoluene	1		0.000				ND	ND	
143 2,5-Dichlorotoluene	1		0.000				ND	ND	
S 130 1,2-Dichloroethene, Total	96				0		350.0	347.4	
S 131 Xylenes, Total	106				0		350.0	344.3	
S 132 1,3-Dichloropropene, Total	1				0		350.0	395.5	

QC Flag Legend

Processing Flags

ND - Not Detected or Marked ND

Review Flags

M - Manually Integrated

Reagents:

VOA8260SURR_00039	Amount Added: 7.00	Units: uL	
voaWket1Reste_00001	Amount Added: 7.00	Units: uL	
voaWeemix1Res_00001	Amount Added: 7.00	Units: uL	
VOA8260VOAPRI_00134	Amount Added: 7.00	Units: uL	
voaWVA1st Res_00003	Amount Added: 7.00	Units: uL	
voaWAcro2nd R_00006	Amount Added: 9.00	Units: uL	
VOA8260INT_00039	Amount Added: 2.00	Units: uL	Run Reagent

TestAmerica Pittsburgh

Data File: \\ChromNA\Pittsburgh\ChromData\CHHP6\20150731-7999.b\60731008.D

Injection Date: 31-Jul-2015 15:37:30

Instrument ID: CHHP6

Operator ID: 001562

Lims ID: IC VSTD35

Worklist Smp#: 8

Client ID:

Purge Vol: 5.000 mL

Dil. Factor: 1.0000

ALS Bottle#: 8

Method: MSVOA_LL_CHHP6

Limit Group: VOA 8260C ICAL

Column: DB-624 (0.18 mm)

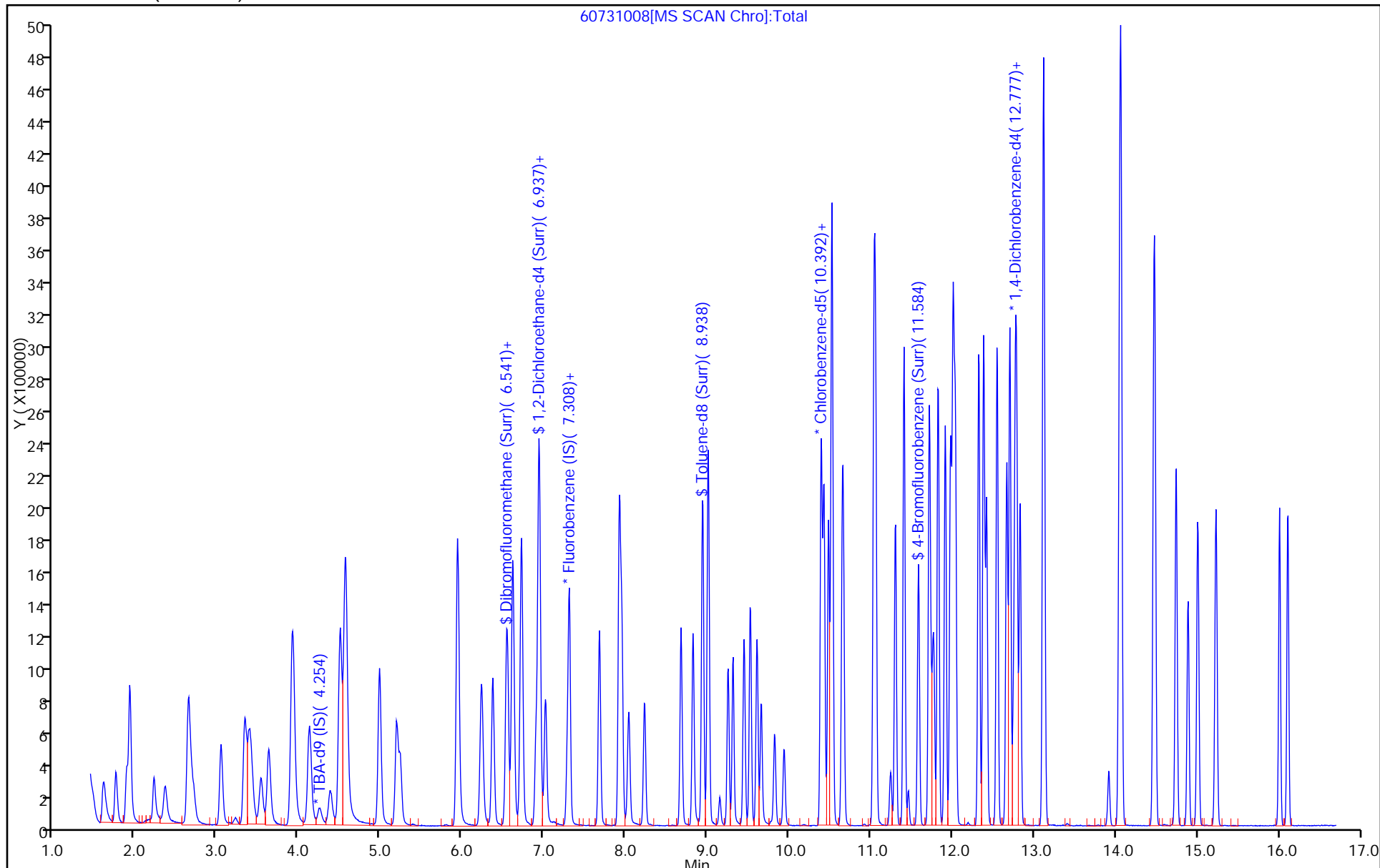

TestAmerica Pittsburgh

Data File: \\ChromNA\Pittsburgh\ChromData\CHHP6\20150731-7999.b\60731008.D
Injection Date: 31-Jul-2015 15:37:30 Instrument ID: CHHP6
Lims ID: IC VSTD35
Client ID:
Operator ID: 001562 ALS Bottle#: 8 Worklist Smp#: 8
Purge Vol: 5.000 mL Dil. Factor: 1.0000
Method: MSVOA_LL_CHHP6 Limit Group: VOA 8260C ICAL
Column: DB-624 (0.18 mm) Detector: MS SCAN

65 1,4-Dioxane, CAS: 123-91-1

RT: 8.03
Area: 94184
Amount: 3581.4908
Amount Units: ng

Processing Integration Results

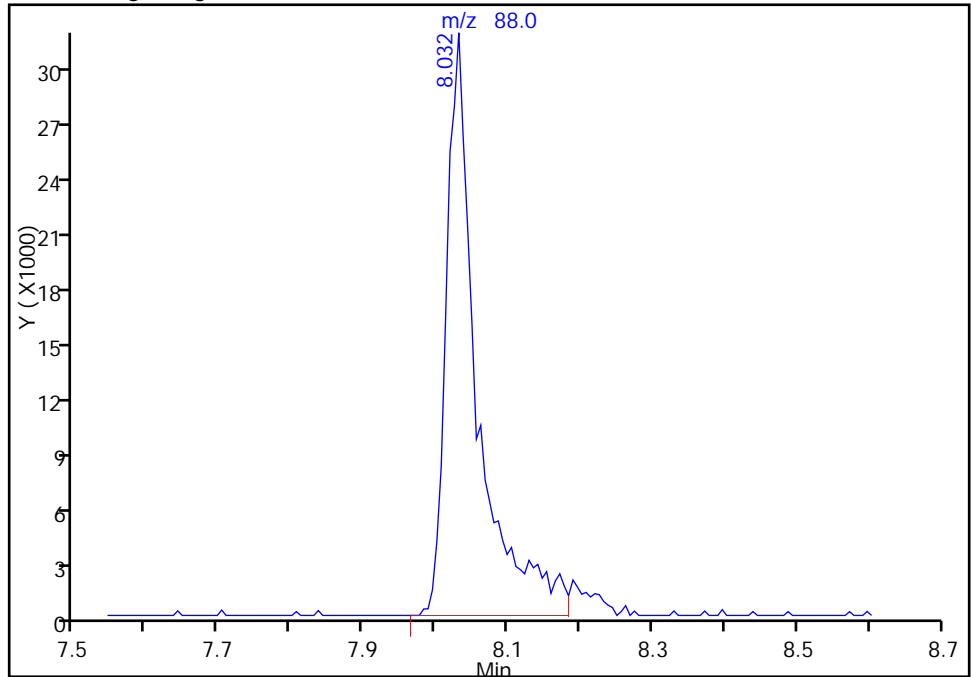

RT: 8.03
Area: 98136
Amount: 3760.8433
Amount Units: ng

Manual Integration Results

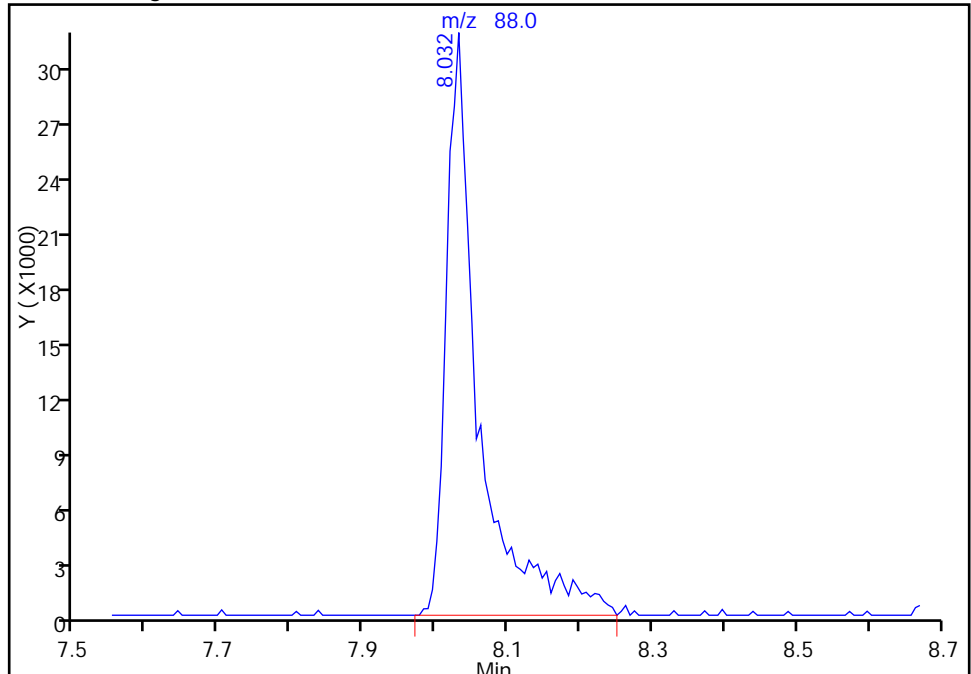

Reviewer: fergusond, 03-Aug-2015 10:13:21
Audit Action: Manually Integrated
Audit Reason: Peak Tail

TestAmerica Pittsburgh
Target Compound Quantitation Report

Data File: \\ChromNA\Pittsburgh\ChromData\CHHP6\20150731-7999.b\60731009.D
 Lims ID: IC VSTD40
 Client ID:
 Sample Type: IC Calib Level: 7
 Inject. Date: 31-Jul-2015 16:01:30 ALS Bottle#: 9 Worklist Smp#: 9
 Purge Vol: 5.000 mL Dil. Factor: 1.0000
 Sample Info: IC VSTD40
 Misc. Info.: 180-0007999-009
 Operator ID: 001562 Instrument ID: CHHP6
 Sublist: chrom-MSVOA_LL_CHHP6*sub5
 Method: \\ChromNA\Pittsburgh\ChromData\CHHP6\20150731-7999.b\MSVOA_LL_CHHP6.m
 Limit Group: VOA 8260C ICAL
 Last Update: 03-Aug-2015 12:16:10 Calib Date: 31-Jul-2015 18:02:30
 Integrator: RTE ID Type: Deconvolution ID
 Quant Method: Internal Standard Quant By: Initial Calibration
 Last ICal File: \\ChromNA\Pittsburgh\ChromData\CHHP6\20150731-7999.b\60731014.D
 Column 1 : DB-624 (0.18 mm) Det: MS SCAN
 Process Host: XAWRK049

First Level Reviewer: fergusond

Date: 03-Aug-2015 10:06:32

Compound	Sig	RT (min.)	Exp RT (min.)	Dlt RT (min.)	Q	Response	Cal Amt ng	OnCol Amt ng	Flags
* 1 TBA-d9 (IS)	65	4.253	4.247	0.006	92	190170	1000.0	1000.0	
* 2 Fluorobenzene (IS)	96	7.289	7.289	0.000	98	446456	50.0	50.0	
* 3 Chlorobenzene-d5	119	10.398	10.398	0.000	89	103508	50.0	50.0	
* 4 1,4-Dichlorobenzene-d4	152	12.746	12.746	0.000	95	159598	50.0	50.0	
\$ 5 Dibromofluoromethane (Surr	113	6.553	6.553	0.000	92	428779	200.0	208.5	
\$ 6 1,2-Dichloroethane-d4 (Sur	65	6.930	6.930	0.000	72	668015	200.0	201.4	
\$ 7 Toluene-d8 (Surr)	98	8.944	8.938	0.006	94	1563368	200.0	191.5	
\$ 8 4-Bromofluorobenzene (Surr	95	11.584	11.584	0.000	81	722308	200.0	199.3	
11 Dichlorodifluoromethane	85	1.613	1.607	0.006	99	636192	200.0	205.8	
12 Chloromethane	50	1.759	1.759	0.000	99	522516	200.0	196.1	
13 Vinyl chloride	62	1.893	1.893	0.000	98	585198	200.0	203.9	
14 Butadiene	39	1.935	1.930	0.005	92	538199	200.0	200.0	
15 Bromomethane	94	2.233	2.228	0.005	91	263364	200.0	170.0	
16 Chloroethane	64	2.373	2.374	-0.001	99	402907	200.0	205.7	
17 Dichlorofluoromethane	67	2.647	2.654	-0.007	98	899692	200.0	197.3	
18 Trichlorofluoromethane	101	2.672	2.678	-0.006	99	726249	200.0	199.7	
20 Ethyl ether	59	3.049	3.043	0.006	89	523507	200.0	203.1	
21 Acrolein	56	3.225	3.213	0.012	96	76429	250.0	271.9	
22 1,1-Dichloroethene	96	3.341	3.341	0.000	99	476887	200.0	212.2	
23 1,1,2-Trichloro-1,2,2-trif	101	3.395	3.402	-0.007	95	481169	200.0	202.8	
24 Acetone	43	3.432	3.432	0.000	100	317270	400.0	401.7	
25 Iodomethane	142	3.529	3.530	-0.001	99	655616	200.0	217.3	
26 Carbon disulfide	76	3.627	3.633	-0.006	100	1330649	200.0	228.5	
29 3-Chloro-1-propene	76	3.906	3.913	-0.007	88	293887	200.0	231.9	
30 Methyl acetate	43	3.925	3.925	0.000	96	1914014	1000.0	1033.4	
31 Methylene Chloride	84	4.125	4.132	-0.007	91	611401	200.0	212.7	
32 2-Methyl-2-propanol	59	4.381	4.369	0.012	93	426462	2000.0	1992.8	
33 Acrylonitrile	53	4.503	4.497	0.006	97	1961872	2000.0	2101.3	
34 trans-1,2-Dichloroethene	96	4.563	4.564	-0.001	97	548086	200.0	211.3	
35 Methyl tert-butyl ether	73	4.576	4.576	0.000	98	1687770	200.0	217.2	

Compound	Sig	RT (min.)	Exp RT (min.)	Dlt RT (min.)	Q	Response	Cal Amt ng	OnCol Amt ng	Flags
36 Hexane	57	4.989	4.990	-0.001	91	736641	200.0	209.6	
37 1,1-Dichloroethane	63	5.196	5.196	0.000	97	980644	200.0	211.2	
38 Vinyl acetate	43	5.239	5.239	0.000	97	867464	200.0	231.4	
43 cis-1,2-Dichloroethene	96	5.944	5.939	0.005	85	595718	200.0	211.2	
44 2-Butanone (MEK)	43	5.944	5.945	-0.001	98	470276	400.0	436.3	
42 2,2-Dichloropropane	77	5.944	5.945	-0.001	66	535345	200.0	228.0	
48 Chlorobromomethane	128	6.230	6.225	0.005	97	240962	200.0	212.7	
49 Tetrahydrofuran	42	6.243	6.237	0.005	83	305718	400.0	421.1	
50 Chloroform	83	6.376	6.371	0.005	94	959266	200.0	208.2	
51 1,1,1-Trichloroethane	97	6.541	6.541	0.000	98	756837	200.0	222.3	
52 Cyclohexane	56	6.620	6.620	0.000	92	919827	200.0	210.8	
53 Carbon tetrachloride	117	6.717	6.717	0.000	97	536127	200.0	222.9	
54 1,1-Dichloropropene	75	6.729	6.730	-0.001	94	765806	200.0	209.1	
55 Isobutyl alcohol	41	6.906	6.900	0.006	92	375937	5000.0	5820.2	
56 Benzene	78	6.942	6.942	0.000	99	2066671	200.0	198.6	
57 1,2-Dichloroethane	62	7.015	7.015	0.000	98	855052	200.0	204.0	
59 n-Heptane	43	7.307	7.307	0.000	87	588643	200.0	208.1	
61 Trichloroethene	130	7.678	7.679	-0.001	92	460676	200.0	212.3	
63 Methylcyclohexane	83	7.922	7.922	0.000	91	915285	200.0	207.8	
64 1,2-Dichloropropane	63	7.952	7.952	0.000	84	521174	200.0	209.7	
65 1,4-Dioxane	88	8.031	8.031	0.000	44	114196	4000.0	4654.3	M
67 Dibromomethane	93	8.037	8.037	0.000	92	323060	200.0	214.0	
68 Dichlorobromomethane	83	8.232	8.226	0.006	99	646107	200.0	227.8	
71 cis-1,3-Dichloropropene	75	8.676	8.676	0.000	94	745866	200.0	239.4	
72 4-Methyl-2-pentanone (MIBK)	43	8.822	8.822	0.000	93	947711	400.0	445.4	
73 Toluene	91	9.010	9.011	-0.001	97	2002822	200.0	187.5	
74 trans-1,3-Dichloropropene	75	9.254	9.254	0.000	96	639831	200.0	236.0	
75 Ethyl methacrylate	69	9.315	9.315	0.000	88	671187	200.0	233.1	
76 1,1,2-Trichloroethane	97	9.448	9.449	-0.001	94	447467	200.0	202.6	
77 Tetrachloroethene	164	9.528	9.528	0.000	93	357911	200.0	196.5	
78 1,3-Dichloropropane	76	9.607	9.607	0.000	93	805963	200.0	197.5	
79 2-Hexanone	43	9.655	9.656	-0.001	95	604727	400.0	432.8	
81 Chlorodibromomethane	129	9.826	9.826	0.000	91	351983	200.0	233.5	
82 Ethylene Dibromide	107	9.941	9.936	0.005	98	414395	200.0	212.0	
83 3-Chlorobenzotrifluoride	180	10.398	10.392	0.006	93	658293	200.0	192.5	
84 Chlorobenzene	112	10.428	10.428	0.000	90	1270819	200.0	193.6	
85 4-Chlorobenzotrifluoride	180	10.483	10.483	0.000	96	626628	200.0	197.7	
86 1,1,1,2-Tetrachloroethane	131	10.519	10.520	-0.001	90	410261	200.0	228.0	
87 Ethylbenzene	106	10.525	10.526	-0.001	98	745552	200.0	201.3	
88 m-Xylene & p-Xylene	106	10.659	10.659	0.000	99	922542	200.0	200.7	
89 o-Xylene	106	11.042	11.037	0.005	96	942660	200.0	205.0	
90 Styrene	104	11.061	11.061	0.000	91	1451301	200.0	205.5	
91 Bromoform	173	11.243	11.243	0.000	93	188413	200.0	234.1	
92 2-Chlorobenzotrifluoride	180	11.304	11.304	0.000	94	695569	200.0	198.6	
93 Isopropylbenzene	105	11.407	11.408	-0.001	99	2143689	200.0	194.9	
96 1,1,2,2-Tetrachloroethane	83	11.712	11.712	0.000	97	595171	200.0	201.4	
95 Bromobenzene	156	11.724	11.724	0.000	98	533334	200.0	207.9	
97 trans-1,4-Dichloro-2-buten	53	11.754	11.748	0.006	78	183338	200.0	225.3	
98 1,2,3-Trichloropropane	110	11.772	11.773	-0.001	84	202262	200.0	207.3	
99 N-Propylbenzene	120	11.827	11.827	0.000	98	613443	200.0	207.6	
100 2-Chlorotoluene	126	11.912	11.913	-0.001	93	510216	200.0	208.0	
101 3-Chlorotoluene	126	11.979	11.980	-0.001	97	532252	200.0	206.6	

Compound	Sig	RT (min.)	Exp RT (min.)	Dlt RT (min.)	Q	Response	Cal Amt ng	OnCol Amt ng	Flags
102 1,3,5-Trimethylbenzene	105	12.010	12.010	0.000	94	1945327	200.0	202.5	
103 4-Chlorotoluene	126	12.040	12.034	0.006	100	540303	200.0	208.5	
104 tert-Butylbenzene	119	12.326	12.320	0.006	90	1580824	200.0	208.2	
106 1,2,4-Trimethylbenzene	105	12.381	12.381	0.000	98	2003823	200.0	204.0	
107 1,2-dichloro-4-(trifluorom	214	12.423	12.418	0.005	96	562570	200.0	202.1	
108 sec-Butylbenzene	105	12.551	12.545	0.006	97	2257148	200.0	199.2	
109 1,3-Dichlorobenzene	146	12.667	12.667	0.000	92	1017363	200.0	203.0	
110 4-Isopropyltoluene	119	12.703	12.703	0.000	94	1952987	200.0	205.4	
111 1,4-Dichlorobenzene	146	12.770	12.770	0.000	91	1040432	200.0	203.1	
113 2,4-Dichloro-1-(trifluorom	214	12.788	12.789	-0.001	93	585295	200.0	211.4	
114 2,5-Dichlorobenzotrifluori	214	12.831	12.831	0.000	97	604585	200.0	195.5	
116 n-Butylbenzene	91	13.111	13.111	0.000	96	1931969	200.0	203.5	
117 1,2-Dichlorobenzene	146	13.123	13.123	0.000	93	1013269	200.0	200.2	
118 1,2-Dibromo-3-Chloropropan	75	13.914	13.920	-0.006	74	111156	200.0	239.6	
119 2,4- & 2,5- & 2,6- Dichlor	125	14.060	14.060	0.000	95	2621988	600.0	595.4	
121 2,3- & 3,4- Dichlorotoluen	125	14.473	14.474	-0.001	96	1989024	400.0	409.3	
122 1,2,4-Trichlorobenzene	180	14.741	14.741	0.000	92	829845	200.0	211.6	
123 Hexachlorobutadiene	225	14.887	14.887	0.000	97	324236	200.0	209.9	
124 Naphthalene	128	15.009	15.003	0.006	99	1744010	200.0	220.4	
125 1,2,3-Trichlorobenzene	180	15.228	15.228	0.000	92	768952	200.0	209.6	
126 2,4,5-Trichlorotoluene	159	16.006	16.007	-0.001	0	568870	200.0	230.9	
127 2,3,6-Trichlorotoluene	159	16.110	16.110	0.000	94	527070	200.0	225.5	
146 3,4-Dichlorotoluene	1		0.000				ND	ND	
147 2,6-Dichlorotoluene	1		0.000				ND	ND	
143 2,5-Dichlorotoluene	1		0.000				ND	ND	
145 2,3-Dichlorotoluene	1		0.000				ND	ND	
144 2,4-Dichlorotoluene	1		0.000				ND	ND	
S 130 1,2-Dichloroethene, Total	96				0		400.0	422.6	
S 131 Xylenes, Total	106				0		400.0	405.8	
S 132 1,3-Dichloropropene, Total	1				0		400.0	475.4	

QC Flag Legend

Processing Flags

ND - Not Detected or Marked ND

Review Flags

M - Manually Integrated

Reagents:

VOA8260SURR_00039	Amount Added: 8.00	Units: uL	
voaWAcro2nd R_00006	Amount Added: 10.00	Units: uL	
voaWket1Reste_00001	Amount Added: 8.00	Units: uL	
voaWeemix1Res_00001	Amount Added: 8.00	Units: uL	
voaWVA1st Res_00003	Amount Added: 8.00	Units: uL	
VOA8260VOAPRI_00134	Amount Added: 8.00	Units: uL	
VOA8260INT_00039	Amount Added: 2.00	Units: uL	Run Reagent

TestAmerica Pittsburgh

Data File: \\ChromNA\Pittsburgh\ChromData\CHHP6\20150731-7999.b\60731009.D

Injection Date: 31-Jul-2015 16:01:30

Instrument ID: CHHP6

Operator ID: 001562

Lims ID: IC VSTD40

Worklist Smp#: 9

Client ID:

Purge Vol: 5.000 mL

Dil. Factor: 1.0000

ALS Bottle#: 9

Method: MSVOA_LL_CHHP6

Limit Group: VOA 8260C ICAL

Column: DB-624 (0.18 mm)

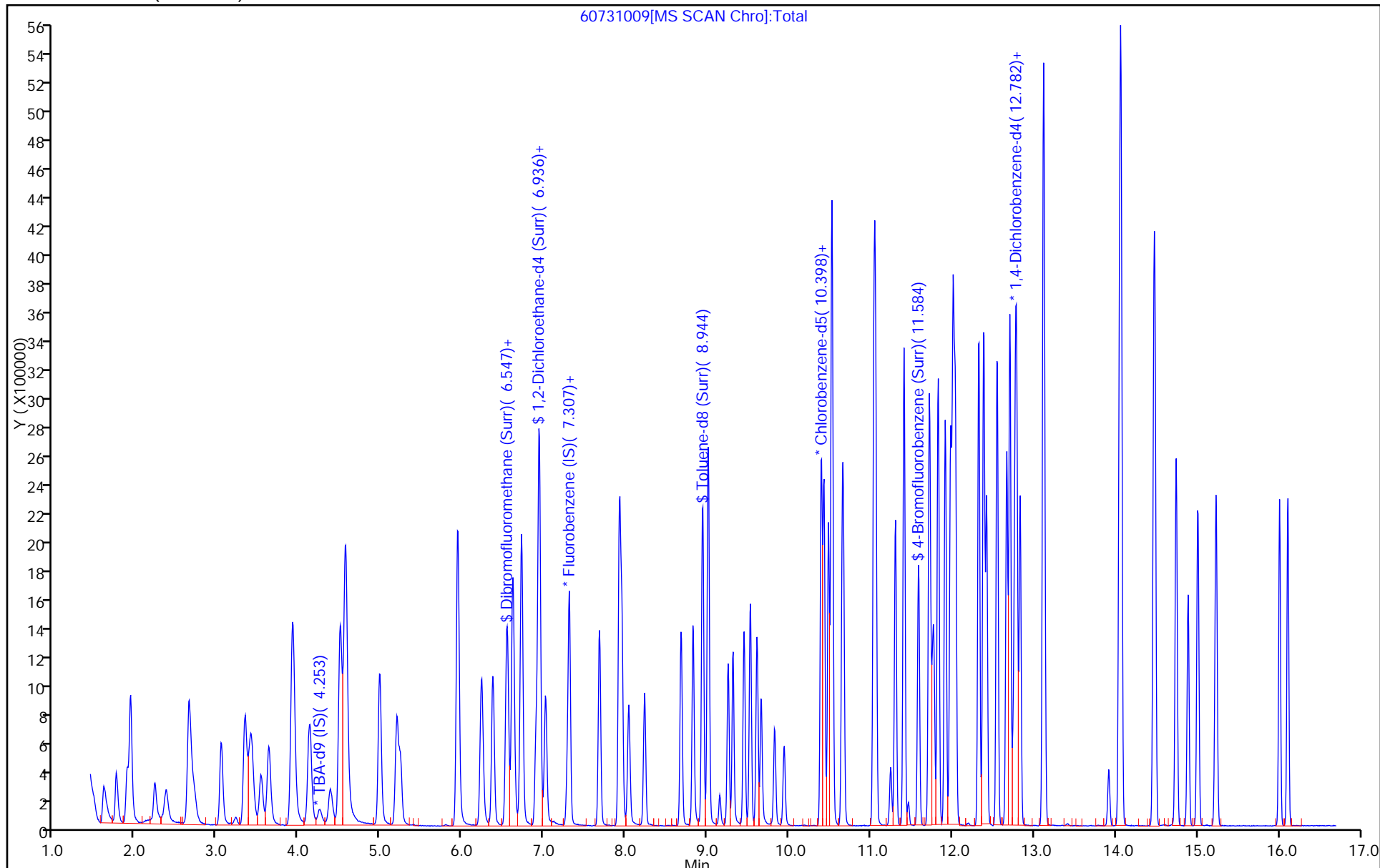

TestAmerica Pittsburgh

Data File: \\ChromNA\Pittsburgh\ChromData\CHHP6\20150731-7999.b\60731009.D
Injection Date: 31-Jul-2015 16:01:30 Instrument ID: CHHP6
Lims ID: IC VSTD40
Client ID:
Operator ID: 001562 ALS Bottle#: 9 Worklist Smp#: 9
Purge Vol: 5.000 mL Dil. Factor: 1.0000
Method: MSVOA_LL_CHHP6 Limit Group: VOA 8260C ICAL
Column: DB-624 (0.18 mm) Detector: MS SCAN

65 1,4-Dioxane, CAS: 123-91-1

RT: 8.03
Area: 109899
Amount: 4509.0182
Amount Units: ng

Processing Integration Results

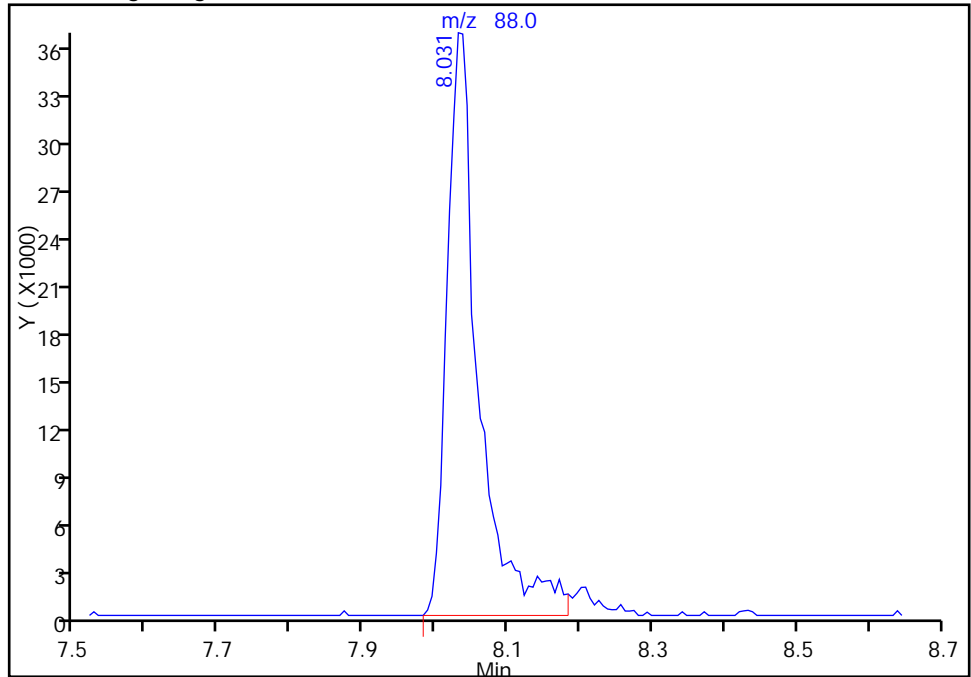

RT: 8.03
Area: 114196
Amount: 4654.2617
Amount Units: ng

Manual Integration Results

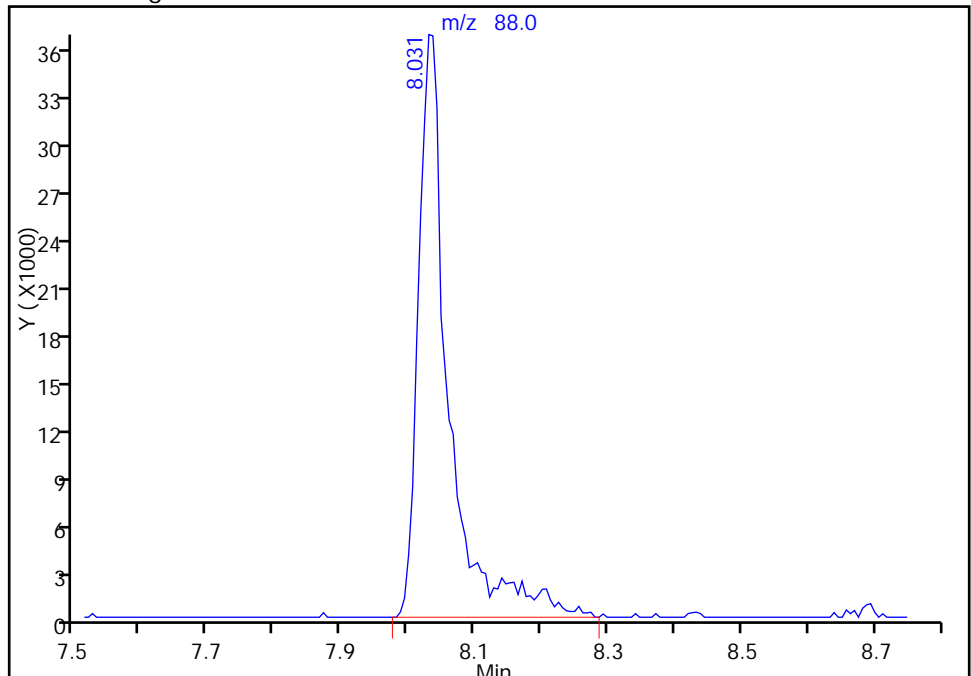

Reviewer: fergusond, 03-Aug-2015 10:06:32
Audit Action: Manually Integrated
Audit Reason: Peak Tail

TestAmerica Pittsburgh
Target Compound Quantitation Report

Data File: \\ChromNA\Pittsburgh\ChromData\CHHP6\20150731-7999.b\60731010.D
 Lims ID: IC VSTD50
 Client ID:
 Sample Type: IC Calib Level: 8
 Inject. Date: 31-Jul-2015 16:25:30 ALS Bottle#: 10 Worklist Smp#: 10
 Purge Vol: 5.000 mL Dil. Factor: 1.0000
 Sample Info: IC VSTD50
 Misc. Info.: 180-0007999-010
 Operator ID: 001562 Instrument ID: CHHP6
 Sublist: chrom-MSVOA_LL_CHHP6*sub5
 Method: \\ChromNA\Pittsburgh\ChromData\CHHP6\20150731-7999.b\MSVOA_LL_CHHP6.m
 Limit Group: VOA 8260C ICAL
 Last Update: 03-Aug-2015 12:16:19 Calib Date: 31-Jul-2015 18:02:30
 Integrator: RTE ID Type: Deconvolution ID
 Quant Method: Internal Standard Quant By: Initial Calibration
 Last ICal File: \\ChromNA\Pittsburgh\ChromData\CHHP6\20150731-7999.b\60731014.D
 Column 1 : DB-624 (0.18 mm) Det: MS SCAN
 Process Host: XAWRK049

First Level Reviewer: fergusond

Date: 03-Aug-2015 10:08:16

Compound	Sig	RT (min.)	Exp RT (min.)	Dlt RT (min.)	Q	Response	Cal Amt ng	OnCol Amt ng	Flags
* 1 TBA-d9 (IS)	65	4.266	4.247	0.019	94	205888	1000.0	1000.0	
* 2 Fluorobenzene (IS)	96	7.283	7.289	-0.006	98	472902	50.0	50.0	
* 3 Chlorobenzene-d5	119	10.398	10.398	0.000	91	113483	50.0	50.0	
* 4 1,4-Dichlorobenzene-d4	152	12.746	12.746	0.000	92	168220	50.0	50.0	
\$ 5 Dibromofluoromethane (Surr	113	6.553	6.553	0.000	92	510673	250.0	234.5	
\$ 6 1,2-Dichloroethane-d4 (Sur	65	6.930	6.930	0.000	73	806396	250.0	229.5	
\$ 7 Toluene-d8 (Surr)	98	8.938	8.938	0.000	94	1832665	250.0	204.7	
\$ 8 4-Bromofluorobenzene (Surr	95	11.584	11.584	0.000	80	863895	250.0	217.4	
11 Dichlorodifluoromethane	85	1.607	1.607	0.000	100	776950	250.0	237.3	
12 Chloromethane	50	1.759	1.759	0.000	99	661756	250.0	234.5	
13 Vinyl chloride	62	1.893	1.893	0.000	99	729853	250.0	240.1	
14 Butadiene	39	1.936	1.930	0.006	90	668636	250.0	234.6	
15 Bromomethane	94	2.228	2.228	0.000	91	301175	250.0	183.5	
16 Chloroethane	64	2.362	2.374	-0.012	98	495382	250.0	238.7	
17 Dichlorofluoromethane	67	2.647	2.654	-0.007	97	1120159	250.0	232.0	
18 Trichlorofluoromethane	101	2.660	2.678	-0.018	74	914267	250.0	237.4	
20 Ethyl ether	59	3.043	3.043	0.000	89	666334	250.0	244.1	
21 Acrolein	56	3.225	3.213	0.012	98	88331	275.0	296.7	
22 1,1-Dichloroethene	96	3.335	3.341	-0.006	98	604031	250.0	253.7	
23 1,1,2-Trichloro-1,2,2-trif	101	3.396	3.402	-0.006	95	613669	250.0	244.2	
24 Acetone	43	3.432	3.432	0.000	100	446823	500.0	534.1	
25 Iodomethane	142	3.530	3.530	0.000	99	830188	250.0	259.8	
26 Carbon disulfide	76	3.627	3.633	-0.006	100	1688724	250.0	273.8	
29 3-Chloro-1-propene	76	3.913	3.913	0.000	87	379717	250.0	282.9	
30 Methyl acetate	43	3.925	3.925	0.000	96	2441128	1250.0	1244.3	
31 Methylene Chloride	84	4.126	4.132	-0.006	90	760977	250.0	250.8	
32 2-Methyl-2-propanol	59	4.387	4.369	0.018	93	559063	2500.0	2413.0	
33 Acrylonitrile	53	4.503	4.497	0.006	97	2461613	2500.0	2489.1	
34 trans-1,2-Dichloroethene	96	4.564	4.564	0.000	97	687783	250.0	250.4	
35 Methyl tert-butyl ether	73	4.576	4.576	0.000	98	2105039	250.0	255.7	

Compound	Sig	RT (min.)	Exp RT (min.)	Dlt RT (min.)	Q	Response	Cal Amt ng	OnCol Amt ng	Flags
36 Hexane	57	4.984	4.990	-0.006	92	945322	250.0	253.9	
37 1,1-Dichloroethane	63	5.196	5.196	0.000	96	1227440	250.0	249.6	
38 Vinyl acetate	43	5.239	5.239	0.000	97	1104555	250.0	278.2	
43 cis-1,2-Dichloroethene	96	5.945	5.939	0.006	83	751398	250.0	251.5	
44 2-Butanone (MEK)	43	5.945	5.945	0.000	98	588377	500.0	515.3	
42 2,2-Dichloropropane	77	5.939	5.945	-0.006	66	694588	250.0	279.3	
48 Chlorobromomethane	128	6.225	6.225	0.000	97	308059	250.0	256.7	
49 Tetrahydrofuran	42	6.243	6.237	0.006	83	413888	500.0	538.2	
50 Chloroform	83	6.371	6.371	0.000	95	1195678	250.0	244.9	
51 1,1,1-Trichloroethane	97	6.535	6.541	-0.006	98	957300	250.0	265.4	
52 Cyclohexane	56	6.614	6.620	-0.006	91	1159567	250.0	250.9	
53 Carbon tetrachloride	117	6.717	6.717	0.000	89	690480	250.0	271.0	
54 1,1-Dichloropropene	75	6.729	6.730	-0.001	93	968671	250.0	249.7	
55 Isobutyl alcohol	41	6.900	6.900	0.000	91	482886	6250.0	7057.9	
56 Benzene	78	6.942	6.942	0.000	99	2526807	250.0	229.3	
57 1,2-Dichloroethane	62	7.015	7.015	0.000	98	1055651	250.0	237.8	
59 n-Heptane	43	7.307	7.307	0.000	87	756814	250.0	252.6	
61 Trichloroethene	130	7.678	7.679	-0.001	93	577638	250.0	251.3	
63 Methylcyclohexane	83	7.922	7.922	0.000	91	1169092	250.0	250.6	
64 1,2-Dichloropropane	63	7.952	7.952	0.000	86	664355	250.0	252.3	
65 1,4-Dioxane	88	8.031	8.031	0.000	44	139772	5000.0	5378.1	M
67 Dibromomethane	93	8.037	8.037	0.000	93	409028	250.0	255.8	
68 Dichlorobromomethane	83	8.232	8.226	0.006	99	821950	250.0	273.6	
71 cis-1,3-Dichloropropene	75	8.676	8.676	0.000	93	960857	250.0	291.2	
72 4-Methyl-2-pentanone (MIBK)	43	8.822	8.822	0.000	93	1194590	500.0	512.0	
73 Toluene	91	9.011	9.011	0.000	97	2462377	250.0	210.3	
74 trans-1,3-Dichloropropene	75	9.254	9.254	0.000	96	837722	250.0	281.8	
75 Ethyl methacrylate	69	9.315	9.315	0.000	88	855316	250.0	270.9	
76 1,1,2-Trichloroethane	97	9.449	9.449	0.000	93	567107	250.0	234.2	
77 Tetrachloroethene	164	9.522	9.528	-0.006	92	461983	250.0	231.3	
78 1,3-Dichloropropane	76	9.607	9.607	0.000	92	1022129	250.0	228.4	
79 2-Hexanone	43	9.656	9.656	0.000	93	790089	500.0	515.7	
81 Chlorodibromomethane	129	9.820	9.826	-0.006	90	451973	250.0	273.4	
82 Ethylene Dibromide	107	9.942	9.936	0.006	98	526477	250.0	245.7	
83 3-Chlorobenzotrifluoride	180	10.392	10.392	0.000	92	786880	250.0	209.9	
84 Chlorobenzene	112	10.428	10.428	0.000	89	1585885	250.0	220.3	
85 4-Chlorobenzotrifluoride	180	10.483	10.483	0.000	96	739908	250.0	212.9	
86 1,1,1,2-Tetrachloroethane	131	10.519	10.520	-0.001	49	519653	250.0	263.5	
87 Ethylbenzene	106	10.526	10.526	0.000	97	943999	250.0	232.5	
88 m-Xylene & p-Xylene	106	10.659	10.659	0.000	97	1179895	250.0	234.2	
89 o-Xylene	106	11.043	11.037	0.006	96	1188451	250.0	235.8	
90 Styrene	104	11.061	11.061	0.000	93	1825312	250.0	235.8	
91 Bromoform	173	11.243	11.243	0.000	93	249108	250.0	282.3	
92 2-Chlorobenzotrifluoride	180	11.304	11.304	0.000	94	831476	250.0	216.5	
93 Isopropylbenzene	105	11.408	11.408	0.000	99	2614965	250.0	216.8	
96 1,1,2,2-Tetrachloroethane	83	11.712	11.712	0.000	97	764885	250.0	236.1	
95 Bromobenzene	156	11.724	11.724	0.000	98	665597	250.0	246.1	
97 trans-1,4-Dichloro-2-buten	53	11.754	11.748	0.006	83	239026	250.0	278.7	
98 1,2,3-Trichloropropane	110	11.773	11.773	0.000	85	257089	250.0	250.0	
99 N-Propylbenzene	120	11.827	11.827	0.000	96	793964	250.0	254.9	
100 2-Chlorotoluene	126	11.913	11.913	0.000	93	652311	250.0	252.3	
101 3-Chlorotoluene	126	11.979	11.980	-0.001	96	649907	250.0	239.3	

Compound	Sig	RT (min.)	Exp RT (min.)	Dlt RT (min.)	Q	Response	Cal Amt ng	OnCol Amt ng	Flags
102 1,3,5-Trimethylbenzene	105	12.010	12.010	0.000	96	2358116	250.0	232.9	
103 4-Chlorotoluene	126	12.034	12.034	0.000	99	684319	250.0	250.5	
104 tert-Butylbenzene	119	12.326	12.320	0.006	90	1949627	250.0	243.7	
106 1,2,4-Trimethylbenzene	105	12.381	12.381	0.000	97	2433681	250.0	235.0	
107 1,2-dichloro-4-(trifluorom	214	12.418	12.418	0.000	95	680073	250.0	231.8	
108 sec-Butylbenzene	105	12.545	12.545	0.000	96	2739728	250.0	229.4	
109 1,3-Dichlorobenzene	146	12.667	12.667	0.000	92	1267194	250.0	239.9	
110 4-Isopropyltoluene	119	12.703	12.703	0.000	93	2392925	250.0	238.8	
111 1,4-Dichlorobenzene	146	12.770	12.770	0.000	92	1287354	250.0	238.4	
113 2,4-Dichloro-1-(trifluorom	214	12.789	12.789	0.000	96	641375	250.0	219.8	
114 2,5-Dichlorobenzotrifluori	214	12.831	12.831	0.000	97	781945	250.0	239.9	
116 n-Butylbenzene	91	13.111	13.111	0.000	95	2352259	250.0	235.1	
117 1,2-Dichlorobenzene	146	13.123	13.123	0.000	95	1249514	250.0	234.3	
118 1,2-Dibromo-3-Chloropropan	75	13.914	13.920	-0.006	73	147337	250.0	301.3	
119 2,4- & 2,5- & 2,6- Dichlor	125	14.060	14.060	0.000	93	3058923	750.0	659.0	
121 2,3- & 3,4- Dichlorotoluen	125	14.474	14.474	0.000	95	2357462	500.0	460.3	
122 1,2,4-Trichlorobenzene	180	14.741	14.741	0.000	92	1022001	250.0	247.3	
123 Hexachlorobutadiene	225	14.887	14.887	0.000	97	414314	250.0	254.5	
124 Naphthalene	128	15.003	15.003	0.000	98	2149836	250.0	257.7	
125 1,2,3-Trichlorobenzene	180	15.228	15.228	0.000	92	953082	250.0	246.4	
126 2,4,5-Trichlorotoluene	159	16.007	16.007	0.000	0	681135	250.0	262.3	
127 2,3,6-Trichlorotoluene	159	16.110	16.110	0.000	93	630961	250.0	256.1	
143 2,5-Dichlorotoluene	1		0.000				ND	ND	
147 2,6-Dichlorotoluene	1		0.000				ND	ND	
144 2,4-Dichlorotoluene	1		0.000				ND	ND	
145 2,3-Dichlorotoluene	1		0.000				ND	ND	
146 3,4-Dichlorotoluene	1		0.000				ND	ND	
S 130 1,2-Dichloroethene, Total	96				0		500.0	501.9	
S 131 Xylenes, Total	106				0		500.0	469.9	
S 132 1,3-Dichloropropene, Total	1				0		500.0	573.0	

QC Flag Legend

Processing Flags

ND - Not Detected or Marked ND

Review Flags

M - Manually Integrated

Reagents:

VOA8260SURR_00039	Amount Added: 10.00	Units: uL	
voaWVA1st Res_00003	Amount Added: 10.00	Units: uL	
voaWket1Reste_00001	Amount Added: 10.00	Units: uL	
voaWeemix1Res_00001	Amount Added: 10.00	Units: uL	
VOA8260VOAPRI_00134	Amount Added: 10.00	Units: uL	
voaWAcro2nd R_00006	Amount Added: 11.00	Units: uL	
VOA8260INT_00039	Amount Added: 2.00	Units: uL	Run Reagent

TestAmerica Pittsburgh

Data File: \\ChromNA\Pittsburgh\ChromData\CHHP6\20150731-7999.b\60731010.D

Injection Date: 31-Jul-2015 16:25:30

Instrument ID: CHHP6

Operator ID: 001562

Lims ID: IC VSTD50

Worklist Smp#: 10

Client ID:

Purge Vol: 5.000 mL

Dil. Factor: 1.0000

ALS Bottle#: 10

Method: MSVOA_LL_CHHP6

Limit Group: VOA 8260C ICAL

Column: DB-624 (0.18 mm)

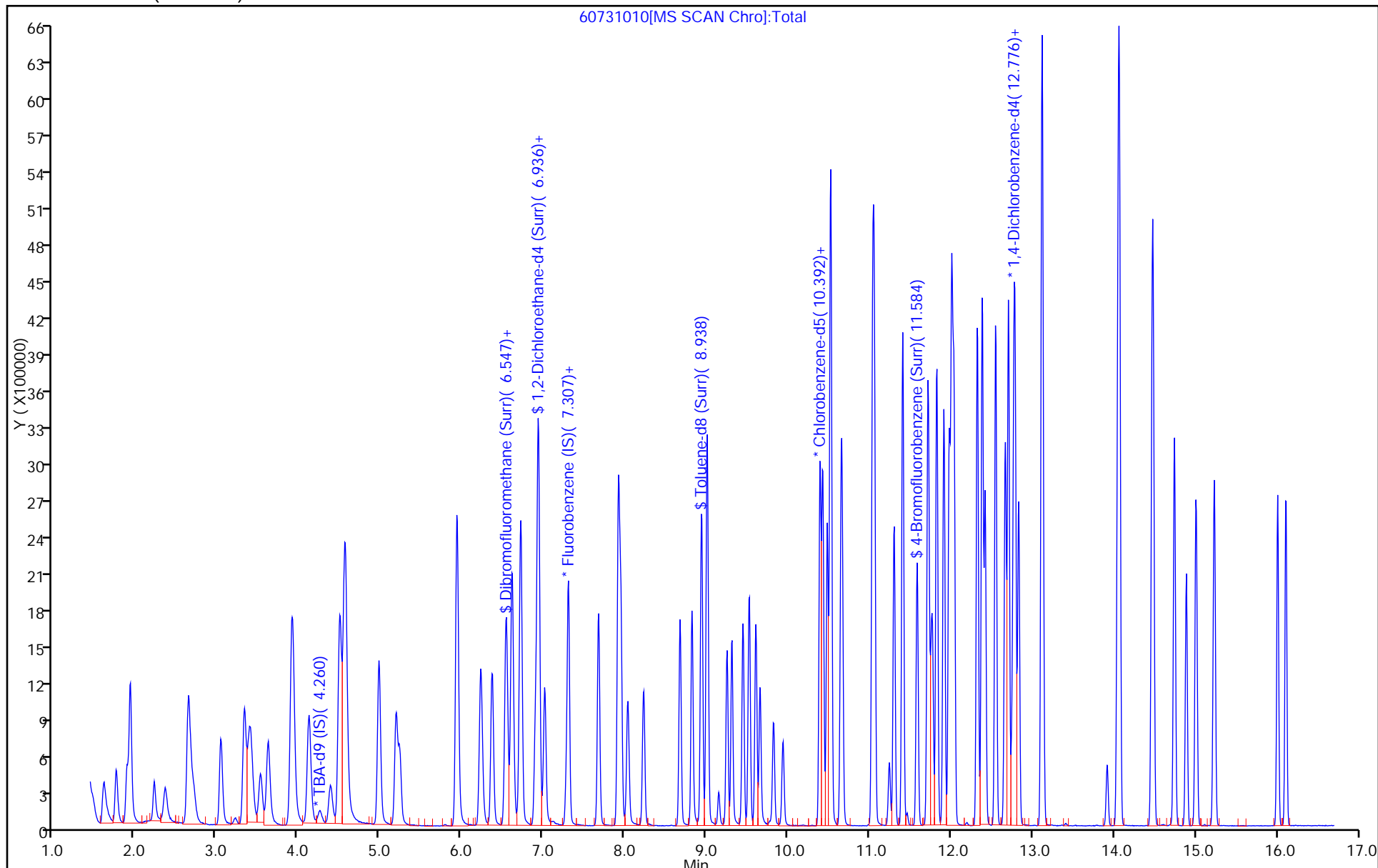

TestAmerica Pittsburgh

Data File: \\ChromNA\Pittsburgh\ChromData\CHHP6\20150731-7999.b\60731010.D
Injection Date: 31-Jul-2015 16:25:30 Instrument ID: CHHP6
Lims ID: IC VSTD50
Client ID:
Operator ID: 001562 ALS Bottle#: 10 Worklist Smp#: 10
Purge Vol: 5.000 mL Dil. Factor: 1.0000
Method: MSVOA_LL_CHHP6 Limit Group: VOA 8260C ICAL
Column: DB-624 (0.18 mm) Detector: MS SCAN

65 1,4-Dioxane, CAS: 123-91-1

RT: 8.03
Area: 130472
Amount: 5026.0517
Amount Units: ng

Processing Integration Results

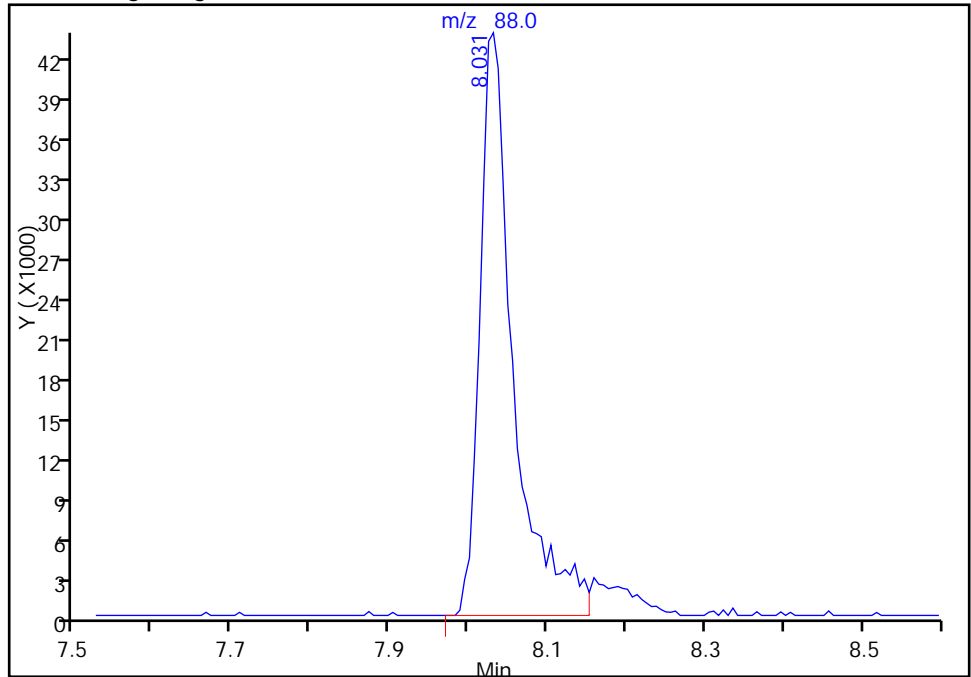

RT: 8.03
Area: 139772
Amount: 5378.0842
Amount Units: ng

Manual Integration Results

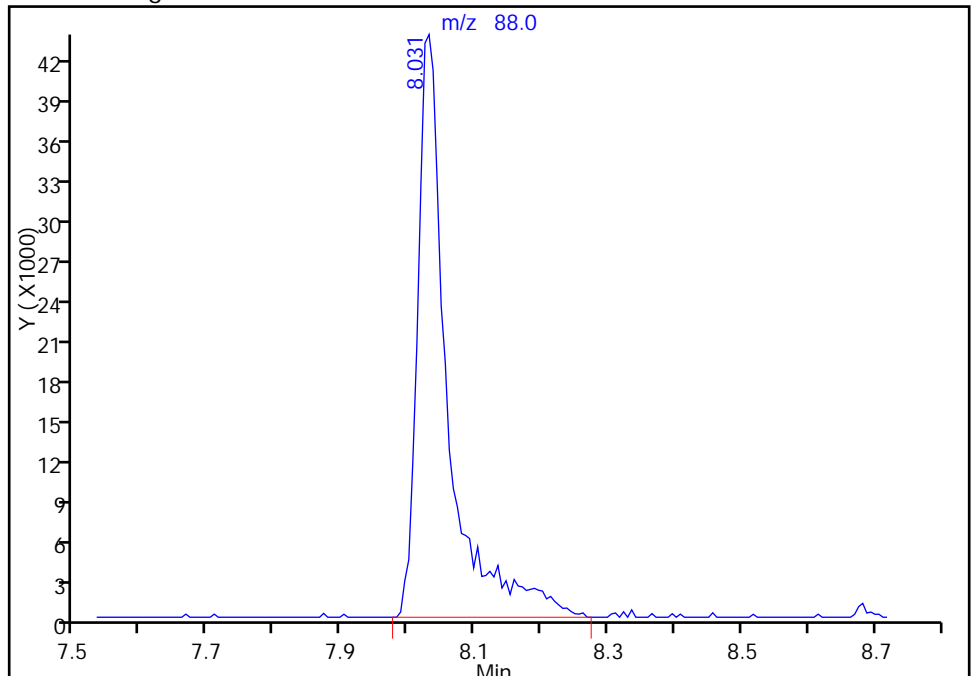

Reviewer: fergusond, 03-Aug-2015 10:08:16
Audit Action: Manually Integrated
Audit Reason: Peak Tail

TestAmerica Pittsburgh
Target Compound Quantitation Report

Data File: \\ChromNA\Pittsburgh\ChromData\CHHP6\20150731-7999.b\60731014.D
 Lims ID: IC VSTD1
 Client ID:
 Sample Type: IC Calib Level: 1
 Inject. Date: 31-Jul-2015 18:02:30 ALS Bottle#: 14 Worklist Smp#: 14
 Purge Vol: 5.000 mL Dil. Factor: 1.0000
 Sample Info: IC VSTD1
 Misc. Info.: 180-0007999-014
 Operator ID: 001562 Instrument ID: CHHP6
 Sublist: chrom-MSVOA_LL_CHHP6*sub5
 Method: \\ChromNA\Pittsburgh\ChromData\CHHP6\20150731-7999.b\MSVOA_LL_CHHP6.m
 Limit Group: VOA 8260C ICAL
 Last Update: 03-Aug-2015 12:57:05 Calib Date: 31-Jul-2015 18:02:30
 Integrator: RTE ID Type: Deconvolution ID
 Quant Method: Internal Standard Quant By: Initial Calibration
 Last ICal File: \\ChromNA\Pittsburgh\ChromData\CHHP6\20150731-7999.b\60731014.D
 Column 1 : DB-624 (0.18 mm) Det: MS SCAN
 Process Host: XAWRK049

First Level Reviewer: fergusond

Date: 03-Aug-2015 11:05:58

Compound	Sig	RT (min.)	Exp RT (min.)	Dlt RT (min.)	Q	Response	Cal Amt ng	OnCol Amt ng	Flags
* 1 TBA-d9 (IS)	65	4.242	4.248	-0.006	92	162667	1000.0	1000.0	
* 2 Fluorobenzene (IS)	96	7.284	7.284	0.000	98	456532	50.0	50.0	
* 3 Chlorobenzene-d5	119	10.398	10.398	0.000	92	93799	50.0	50.0	
* 4 1,4-Dichlorobenzene-d4	152	12.746	12.747	-0.001	97	157240	50.0	50.0	
\$ 5 Dibromofluoromethane (Surr	113	6.553	6.554	-0.001	89	11777	5.00	5.60	
\$ 6 1,2-Dichloroethane-d4 (Sur	65	6.931	6.931	0.000	54	19952	5.00	5.88	
\$ 7 Toluene-d8 (Surr)	98	8.938	8.938	0.000	94	41667	5.00	5.63	
\$ 8 4-Bromofluorobenzene (Surr	95	11.585	11.585	0.000	77	19549	5.00	5.95	
11 Dichlorodifluoromethane	85	1.614	1.608	0.006	97	17276	5.00	5.46	
12 Chloromethane	50	1.754	1.754	0.000	99	15485	5.00	5.68	
13 Vinyl chloride	62	1.887	1.888	-0.001	62	15792	5.00	5.38	
14 Butadiene	39	1.930	1.930	0.000	93	15290	5.00	5.56	
15 Bromomethane	94	2.234	2.228	0.006	96	9521	5.00	6.01	
16 Chloroethane	64	2.356	2.368	-0.012	92	9922	5.00	4.95	
17 Dichlorofluoromethane	67	2.648	2.648	0.000	96	24941	5.00	5.35	
18 Trichlorofluoromethane	101	2.684	2.660	0.024	51	19389	5.00	5.21	M
20 Ethyl ether	59	3.037	3.049	-0.012	90	14586	5.00	5.53	
21 Acrolein	56	3.220	3.220	0.000	99	28320	100.0	98.5	
22 1,1-Dichloroethene	96	3.335	3.341	-0.006	95	11872	5.00	5.17	
23 1,1,2-Trichloro-1,2,2-trif	101	3.396	3.390	0.006	53	13209	5.00	5.44	
24 Acetone	43	3.421	3.421	-0.001	99	22203	25.0	27.5	M
25 Iodomethane	142	3.542	3.536	0.006	81	14090	5.00	4.57	
26 Carbon disulfide	76	3.633	3.627	0.006	99	26146	5.00	4.39	
29 3-Chloro-1-propene	76	3.919	3.919	0.000	86	5562	5.00	4.29	
30 Methyl acetate	43	3.932	3.926	0.006	98	50033	25.0	26.4	
31 Methylene Chloride	84	4.132	4.132	0.000	94	30274	5.00	5.01	
32 2-Methyl-2-propanol	59	4.363	4.370	-0.007	86	9874	50.0	53.9	
33 Acrylonitrile	53	4.509	4.503	0.006	99	48723	50.0	51.0	M
34 trans-1,2-Dichloroethene	96	4.558	4.564	-0.006	70	13191	5.00	4.97	
35 Methyl tert-butyl ether	73	4.564	4.576	-0.012	98	41079	5.00	5.17	

Compound	Sig	RT (min.)	Exp RT (min.)	Dlt RT (min.)	Q	Response	Cal Amt ng	OnCol Amt ng	Flags
36 Hexane	57	4.984	4.990	-0.006	91	19223	5.00	5.35	
37 1,1-Dichloroethane	63	5.197	5.197	0.000	89	23168	5.00	4.88	
38 Vinyl acetate	43	5.246	5.240	0.006	96	17413	5.00	4.54	
43 cis-1,2-Dichloroethene	96	5.951	5.939	0.012	83	15010	5.00	5.20	
44 2-Butanone (MEK)	43	5.945	5.945	0.000	97	26408	25.0	24.0	
42 2,2-Dichloropropane	77	5.939	5.945	-0.006	57	9613	5.00	4.00	
48 Chlorobromomethane	128	6.231	6.231	0.000	95	6120	5.00	5.28	
49 Tetrahydrofuran	42	6.249	6.249	0.000	82	8204	10.0	11.1	
50 Chloroform	83	6.371	6.371	0.000	94	23924	5.00	5.08	
51 1,1,1-Trichloroethane	97	6.547	6.541	0.006	96	15055	5.00	4.32	M
52 Cyclohexane	56	6.608	6.620	-0.012	88	22688	5.00	5.09	
53 Carbon tetrachloride	117	6.712	6.718	-0.006	92	10435	5.00	4.24	
54 1,1-Dichloropropene	75	6.724	6.724	0.000	90	17924	5.00	4.79	
55 Isobutyl alcohol	41	6.900	6.900	0.000	80	7317	125.0	110.8	M
56 Benzene	78	6.943	6.943	0.000	96	59844	5.00	5.62	
57 1,2-Dichloroethane	62	7.016	7.016	0.000	98	23604	5.00	5.51	
59 n-Heptane	43	7.302	7.308	-0.006	86	14990	5.00	5.18	
61 Trichloroethene	130	7.679	7.679	0.000	89	11389	5.00	5.13	
63 Methylcyclohexane	83	7.916	7.922	-0.006	88	22772	5.00	5.06	
64 1,2-Dichloropropane	63	7.947	7.953	-0.006	86	13712	5.00	5.39	
65 1,4-Dioxane	88	8.026	8.032	-0.006	39	2321	100.0	92.5	
67 Dibromomethane	93	8.032	8.038	-0.006	92	7749	5.00	5.02	
68 Dichlorobromomethane	83	8.226	8.227	-0.001	96	11941	5.00	4.12	
71 cis-1,3-Dichloropropene	75	8.683	8.677	0.006	90	11797	5.00	3.70	
72 4-Methyl-2-pentanone (MIBK)	43	8.829	8.823	0.006	96	42150	25.0	21.9	
73 Toluene	91	9.011	9.011	0.000	98	55394	5.00	5.72	
74 trans-1,3-Dichloropropene	75	9.255	9.255	0.000	97	8162	5.00	3.32	
75 Ethyl methacrylate	69	9.315	9.315	0.000	87	9928	5.00	3.80	
76 1,1,2-Trichloroethane	97	9.449	9.449	0.000	91	10927	5.00	5.46	
77 Tetrachloroethene	164	9.528	9.522	0.006	90	9096	5.00	5.51	
78 1,3-Dichloropropane	76	9.607	9.607	0.000	91	19746	5.00	5.34	
79 2-Hexanone	43	9.656	9.656	0.000	96	27957	25.0	22.1	
81 Chlorodibromomethane	129	9.826	9.826	0.000	88	4662	5.00	3.41	
82 Ethylene Dibromide	107	9.942	9.942	0.000	93	8796	5.00	4.97	
83 3-Chlorobenzotrifluoride	180	10.392	10.392	0.000	56	18146	5.00	5.86	
84 Chlorobenzene	112	10.429	10.429	0.000	93	33099	5.00	5.56	
85 4-Chlorobenzotrifluoride	180	10.490	10.483	0.007	96	15713	5.00	5.47	
86 1,1,1,2-Tetrachloroethane	131	10.514	10.520	-0.006	40	6472	5.00	3.97	
87 Ethylbenzene	106	10.532	10.526	0.006	98	17773	5.00	5.30	
88 m-Xylene & p-Xylene	106	10.654	10.660	-0.006	97	21283	5.00	5.11	
89 o-Xylene	106	11.037	11.043	-0.006	96	20074	5.00	4.82	
90 Styrene	104	11.061	11.061	0.000	93	28385	5.00	4.44	
91 Bromoform	173	11.244	11.244	0.000	35	2602	5.00	3.57	
92 2-Chlorobenzotrifluoride	180	11.305	11.305	0.000	92	16686	5.00	5.26	
93 Isopropylbenzene	105	11.408	11.408	0.000	96	49505	5.00	4.97	
96 1,1,2,2-Tetrachloroethane	83	11.712	11.712	0.000	73	13623	5.00	5.09	
95 Bromobenzene	156	11.724	11.725	-0.001	96	12814	5.00	5.07	
97 trans-1,4-Dichloro-2-buten	53	11.749	11.749	0.000	51	3433	5.00	4.28	
98 1,2,3-Trichloropropane	110	11.773	11.767	0.006	83	4898	5.00	5.10	
99 N-Propylbenzene	120	11.822	11.828	-0.006	99	13092	5.00	4.50	
100 2-Chlorotoluene	126	11.919	11.913	0.006	93	11155	5.00	4.62	
101 3-Chlorotoluene	126	11.980	11.980	0.000	97	11861	5.00	4.67	

Compound	Sig	RT (min.)	Exp RT (min.)	Dlt RT (min.)	Q	Response	Cal Amt ng	OnCol Amt ng	Flags
102 1,3,5-Trimethylbenzene	105	12.010	12.010	0.000	93	43612	5.00	4.61	
103 4-Chlorotoluene	126	12.035	12.041	-0.006	98	12056	5.00	4.72	
104 tert-Butylbenzene	119	12.321	12.321	0.000	92	34048	5.00	4.55	
106 1,2,4-Trimethylbenzene	105	12.381	12.382	-0.001	98	41890	5.00	4.33	
107 1,2-dichloro-4-(trifluorom	214	12.418	12.418	0.000	96	14947	5.00	5.45	
108 sec-Butylbenzene	105	12.546	12.546	0.000	96	50094	5.00	4.49	
109 1,3-Dichlorobenzene	146	12.661	12.667	-0.006	88	25334	5.00	5.13	
110 4-Isopropyltoluene	119	12.704	12.704	0.000	95	40061	5.00	4.28	
111 1,4-Dichlorobenzene	146	12.771	12.771	0.000	88	25908	5.00	5.13	
113 2,4-Dichloro-1-(trifluorom	214	12.789	12.789	0.000	92	13852	5.00	5.08	
114 2,5-Dichlorobenzotrifluori	214	12.832	12.832	0.000	94	17529	5.00	5.75	
116 n-Butylbenzene	91	13.111	13.112	-0.001	98	43104	5.00	4.61	
117 1,2-Dichlorobenzene	146	13.130	13.124	0.006	93	27271	5.00	5.47	
118 1,2-Dibromo-3-Chloropropan	75	13.921	13.921	0.000	62	1637	5.00	3.58	
119 2,4- & 2,5- & 2,6- Dichlor	125	14.054	14.061	-0.007	98	64430	15.0	14.8	
121 2,3- & 3,4- Dichlorotoluen	125	14.480	14.474	0.006	97	44720	10.0	9.34	
122 1,2,4-Trichlorobenzene	180	14.742	14.736	0.006	88	18465	5.00	4.78	
123 Hexachlorobutadiene	225	14.888	14.888	0.000	91	7049	5.00	4.63	
124 Naphthalene	128	15.010	15.004	0.006	97	30879	5.00	3.96	
125 1,2,3-Trichlorobenzene	180	15.229	15.229	0.000	92	18575	5.00	5.14	
126 2,4,5-Trichlorotoluene	159	16.013	16.007	0.006	0	10257	5.00	4.23	
127 2,3,6-Trichlorotoluene	159	16.111	16.111	0.000	93	10609	5.00	4.61	
146 3,4-Dichlorotoluene	1		0.000				ND	ND	
147 2,6-Dichlorotoluene	1		0.000				ND	ND	
143 2,5-Dichlorotoluene	1		0.000				ND	ND	
145 2,3-Dichlorotoluene	1		0.000				ND	ND	
144 2,4-Dichlorotoluene	1		0.000				ND	ND	
S 130 1,2-Dichloroethene, Total	96				0		10.0	10.2	
S 131 Xylenes, Total	106				0		10.0	9.93	
S 132 1,3-Dichloropropene, Total	1				0		10.0	7.03	

QC Flag Legend

Processing Flags

ND - Not Detected or Marked ND

Review Flags

M - Manually Integrated

Reagents:

VOA8260SURR_00039	Amount Added: 0.20	Units: uL	
VOA8260VOAPRI_00134	Amount Added: 0.20	Units: uL	
voaWVA1st Res_00003	Amount Added: 0.20	Units: uL	
voaWeemix1Res_00001	Amount Added: 0.20	Units: uL	
voaWket1Reste_00001	Amount Added: 0.80	Units: uL	
voaWAcro2nd R_00006	Amount Added: 4.00	Units: uL	
VOA8260INT_00039	Amount Added: 2.00	Units: uL	Run Reagent

TestAmerica Pittsburgh

Data File: \\ChromNA\Pittsburgh\ChromData\CHHP6\20150731-7999.b\60731014.D

Injection Date: 31-Jul-2015 18:02:30

Instrument ID: CHHP6

Operator ID: 001562

Lims ID: IC VSTD1

Worklist Smp#: 14

Client ID:

Purge Vol: 5.000 mL

Dil. Factor: 1.0000

ALS Bottle#: 14

Method: MSVOA_LL_CHHP6

Limit Group: VOA 8260C ICAL

Column: DB-624 (0.18 mm)

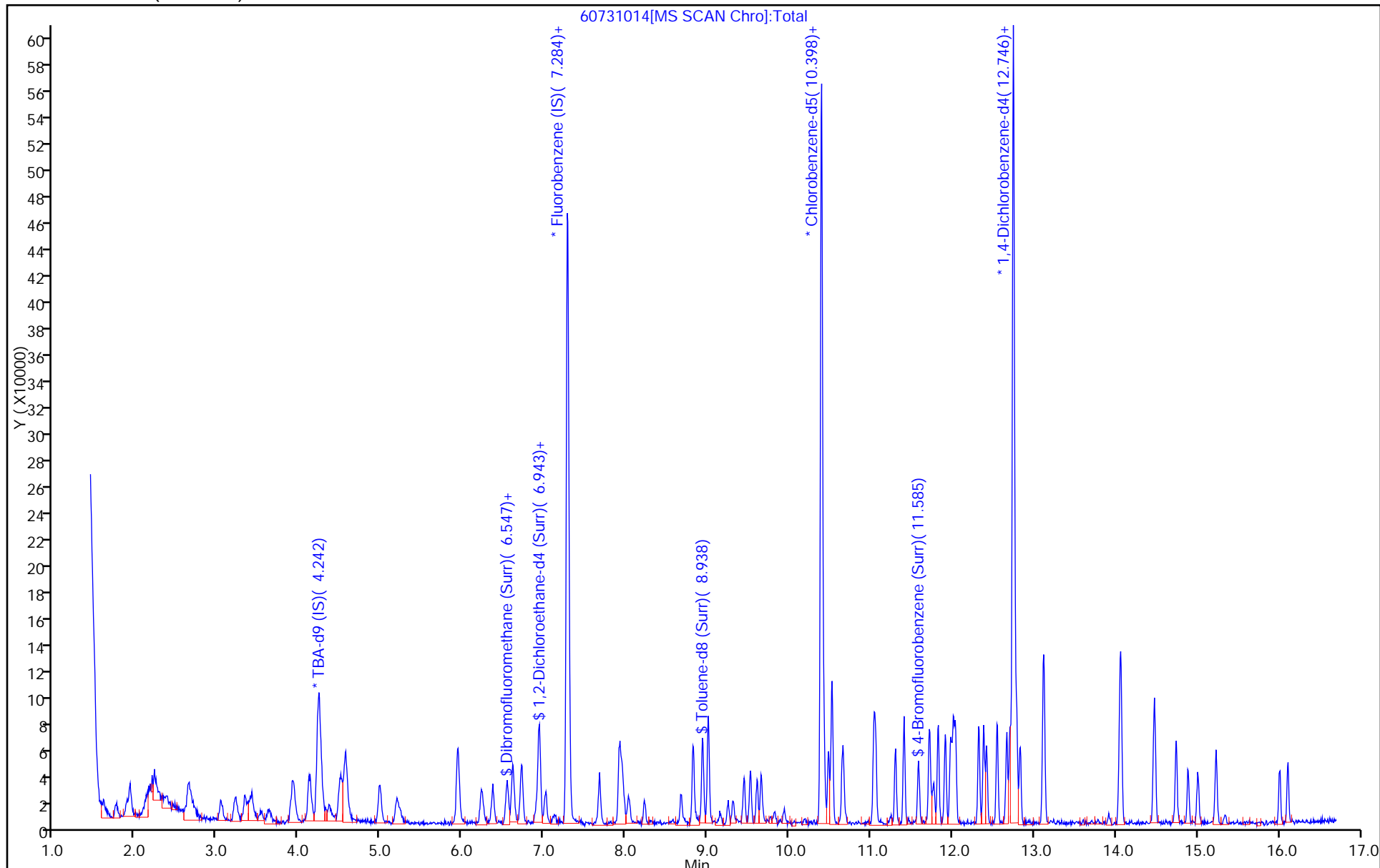

TestAmerica Pittsburgh

Data File: \\ChromNA\Pittsburgh\ChromData\CHHP6\20150731-7999.b\60731014.D
Injection Date: 31-Jul-2015 18:02:30 Instrument ID: CHHP6
Lims ID: IC VSTD1
Client ID:
Operator ID: 001562 ALS Bottle#: 14 Worklist Smp#: 14
Purge Vol: 5.000 mL Dil. Factor: 1.0000
Method: MSVOA_LL_CHHP6 Limit Group: VOA 8260C ICAL
Column: DB-624 (0.18 mm) Detector: MS SCAN

18 Trichlorofluoromethane, CAS: 75-69-4

RT: 2.65
Area: 9483
Amount: 2.504798
Amount Units: ng

Processing Integration Results

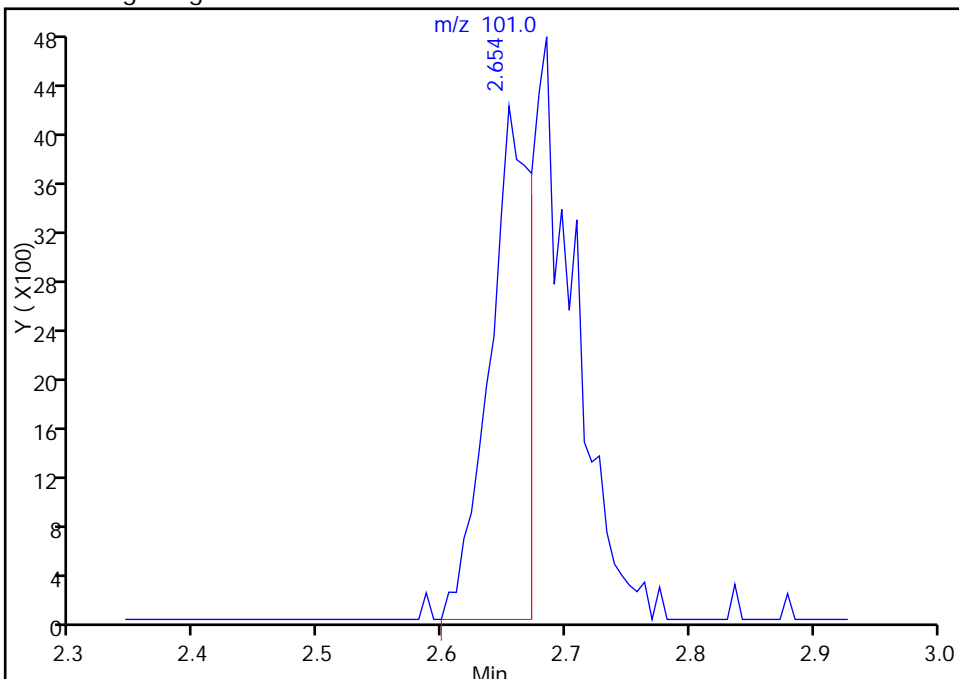

RT: 2.68
Area: 19389
Amount: 5.214616
Amount Units: ng

Manual Integration Results

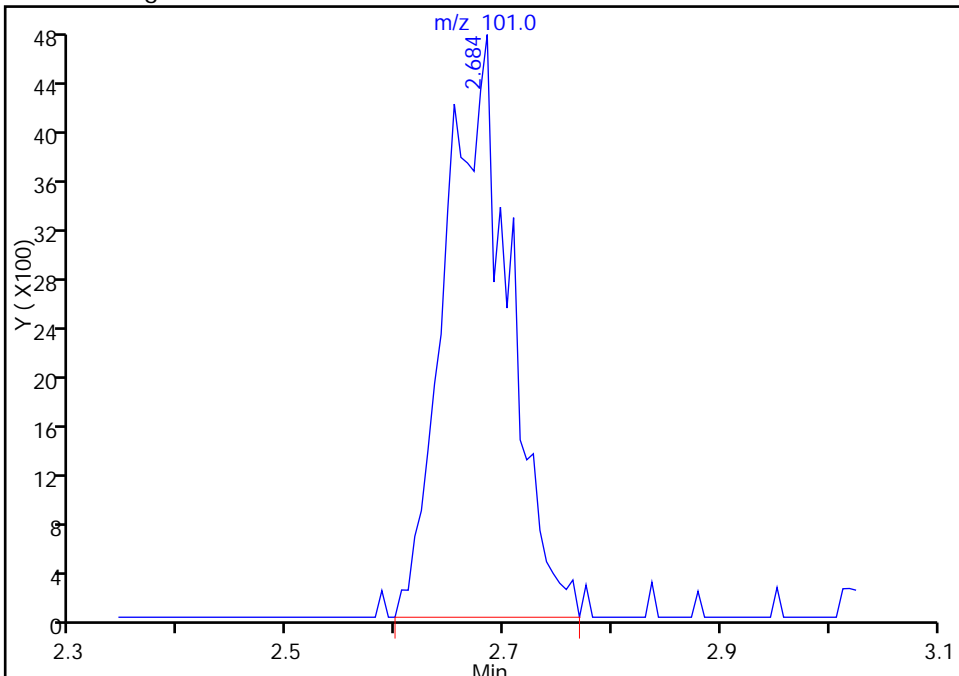

Reviewer: fergusond, 03-Aug-2015 11:05:58
Audit Action: Manually Integrated
Audit Reason: Poor chromatography

TestAmerica Pittsburgh

Data File: \\ChromNA\Pittsburgh\ChromData\CHHP6\20150731-7999.b\60731014.D
Injection Date: 31-Jul-2015 18:02:30 Instrument ID: CHHP6
Lims ID: IC VSTD1
Client ID:
Operator ID: 001562 ALS Bottle#: 14 Worklist Smp#: 14
Purge Vol: 5.000 mL Dil. Factor: 1.0000
Method: MSVOA_LL_CHHP6 Limit Group: VOA 8260C ICAL
Column: DB-624 (0.18 mm) Detector: MS SCAN

24 Acetone, CAS: 67-64-1

RT: 3.42
Area: 17621
Amount: 21.931508
Amount Units: ng

Processing Integration Results

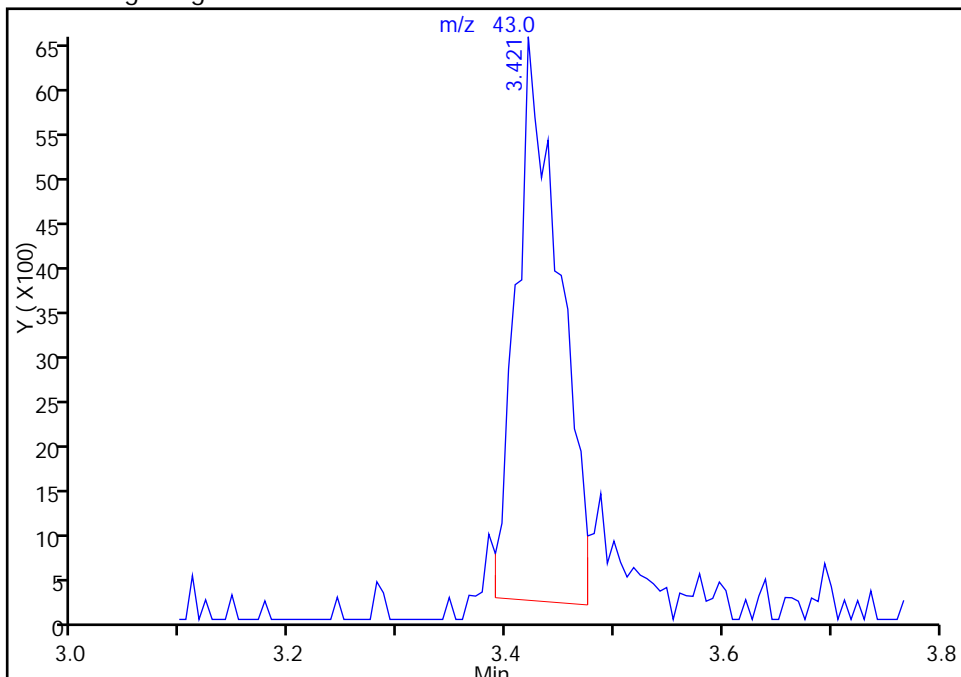

RT: 3.42
Area: 22203
Amount: 27.489890
Amount Units: ng

Manual Integration Results

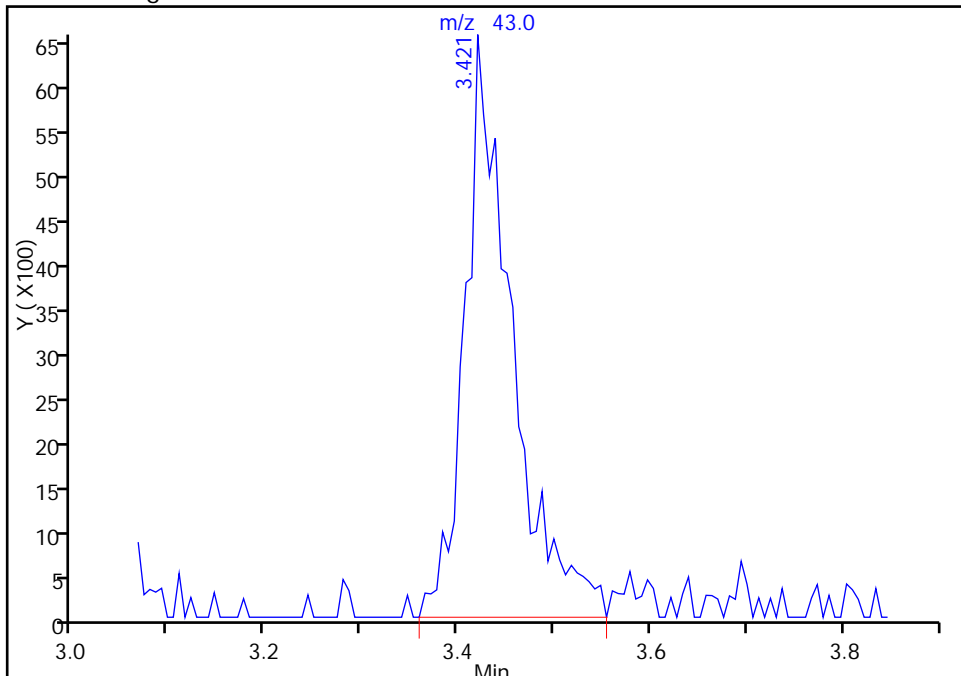

Reviewer: fergusond, 03-Aug-2015 11:05:58
Audit Action: Manually Integrated
Audit Reason: Poor chromatography

TestAmerica Pittsburgh

Data File: \\ChromNA\Pittsburgh\ChromData\CHHP6\20150731-7999.b\60731014.D
Injection Date: 31-Jul-2015 18:02:30 Instrument ID: CHHP6
Lims ID: IC VSTD1
Client ID:
Operator ID: 001562 ALS Bottle#: 14 Worklist Smp#: 14
Purge Vol: 5.000 mL Dil. Factor: 1.0000
Method: MSVOA_LL_CHHP6 Limit Group: VOA 8260C ICAL
Column: DB-624 (0.18 mm) Detector: MS SCAN

33 Acrylonitrile, CAS: 107-13-1

RT: 4.51
Area: 45326
Amount: 48.323975
Amount Units: ng

Processing Integration Results

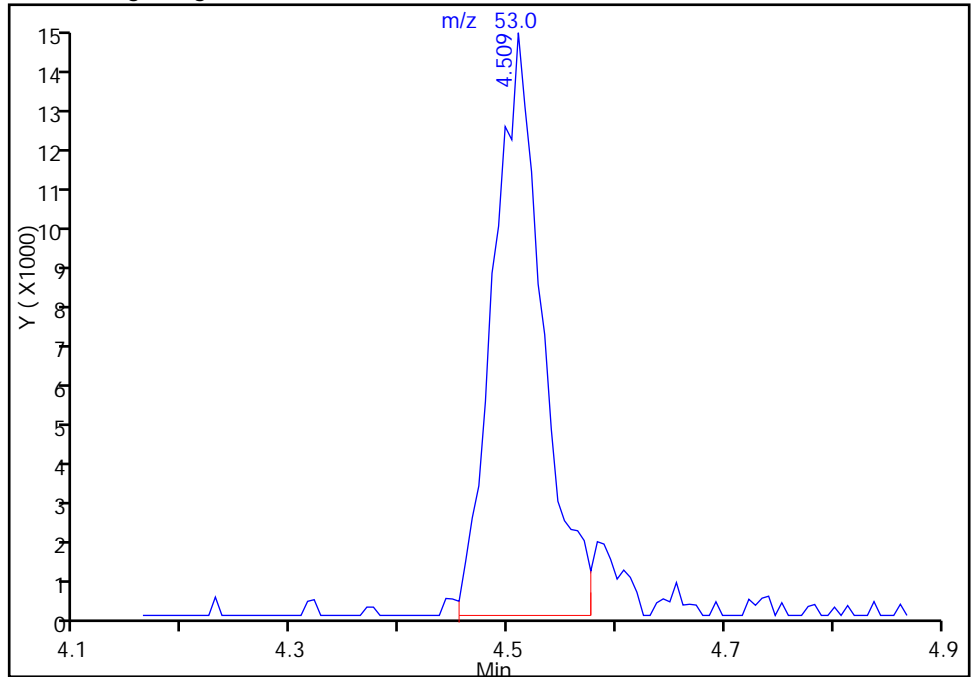

RT: 4.51
Area: 48723
Amount: 51.033411
Amount Units: ng

Manual Integration Results

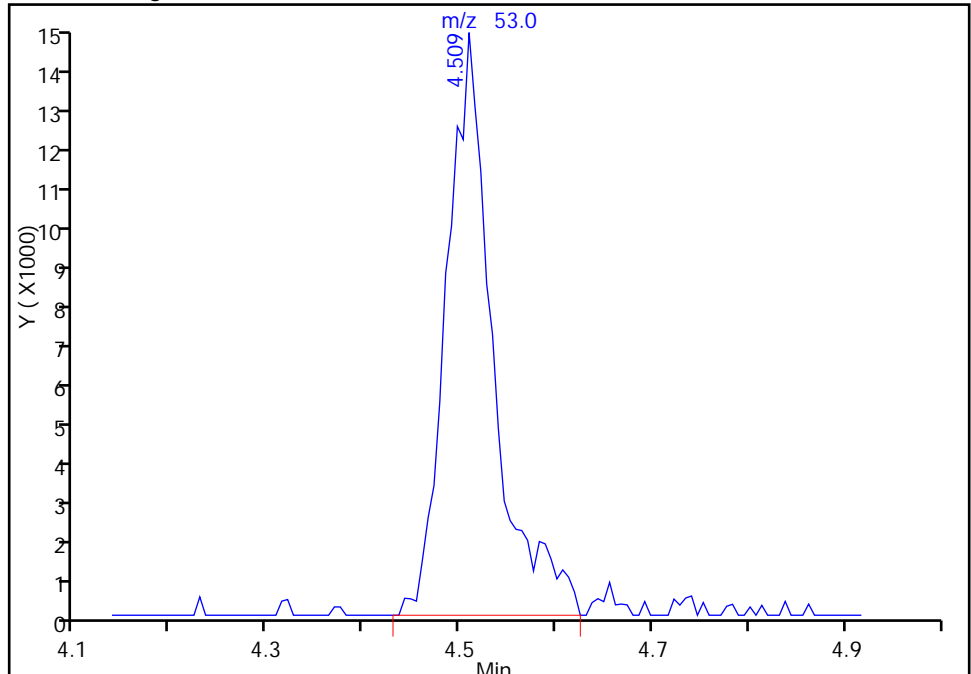

Reviewer: fergusond, 03-Aug-2015 11:05:58
Audit Action: Manually Integrated
Audit Reason: Poor chromatography

TestAmerica Pittsburgh

Data File: \\ChromNA\Pittsburgh\ChromData\CHHP6\20150731-7999.b\60731014.D
Injection Date: 31-Jul-2015 18:02:30 Instrument ID: CHHP6
Lims ID: IC VSTD1
Client ID:
Operator ID: 001562 ALS Bottle#: 14 Worklist Smp#: 14
Purge Vol: 5.000 mL Dil. Factor: 1.0000
Method: MSVOA_LL_CHHP6 Limit Group: VOA 8260C ICAL
Column: DB-624 (0.18 mm) Detector: MS SCAN

51 1,1,1-Trichloroethane, CAS: 71-55-6

RT: 6.55
Area: 10745
Amount: 3.045023
Amount Units: ng

Processing Integration Results

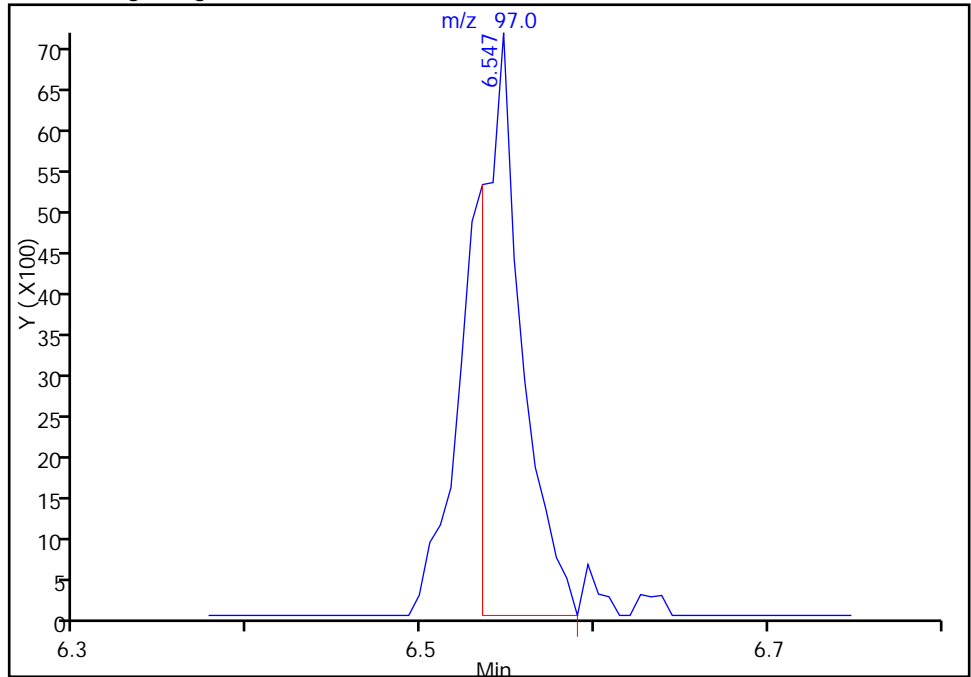

RT: 6.55
Area: 15055
Amount: 4.323691
Amount Units: ng

Manual Integration Results

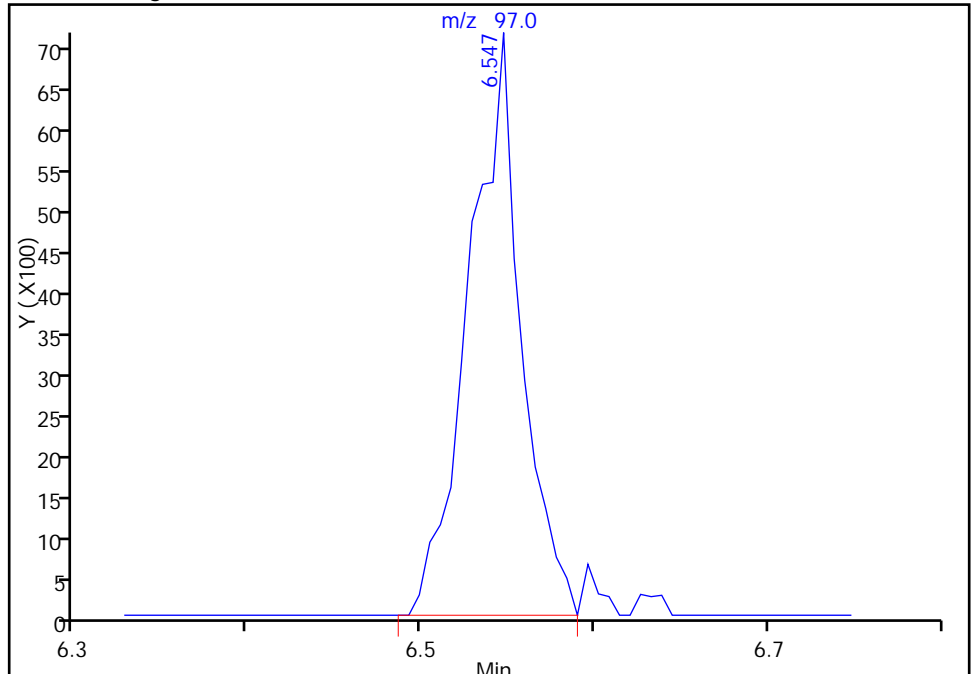

Reviewer: fergusond, 03-Aug-2015 11:05:58
Audit Action: Manually Integrated
Audit Reason: Poor chromatography

TestAmerica Pittsburgh

Data File: \\ChromNA\Pittsburgh\ChromData\CHHP6\20150731-7999.b\60731014.D
Injection Date: 31-Jul-2015 18:02:30 Instrument ID: CHHP6
Lims ID: IC VSTD1
Client ID:
Operator ID: 001562 ALS Bottle#: 14 Worklist Smp#: 14
Purge Vol: 5.000 mL Dil. Factor: 1.0000
Method: MSVOA_LL_CHHP6 Limit Group: VOA 8260C ICAL
Column: DB-624 (0.18 mm) Detector: MS SCAN

55 Isobutyl alcohol, CAS: 78-83-1

RT: 6.90
Area: 6443
Amount: 97.511814
Amount Units: ng

Processing Integration Results

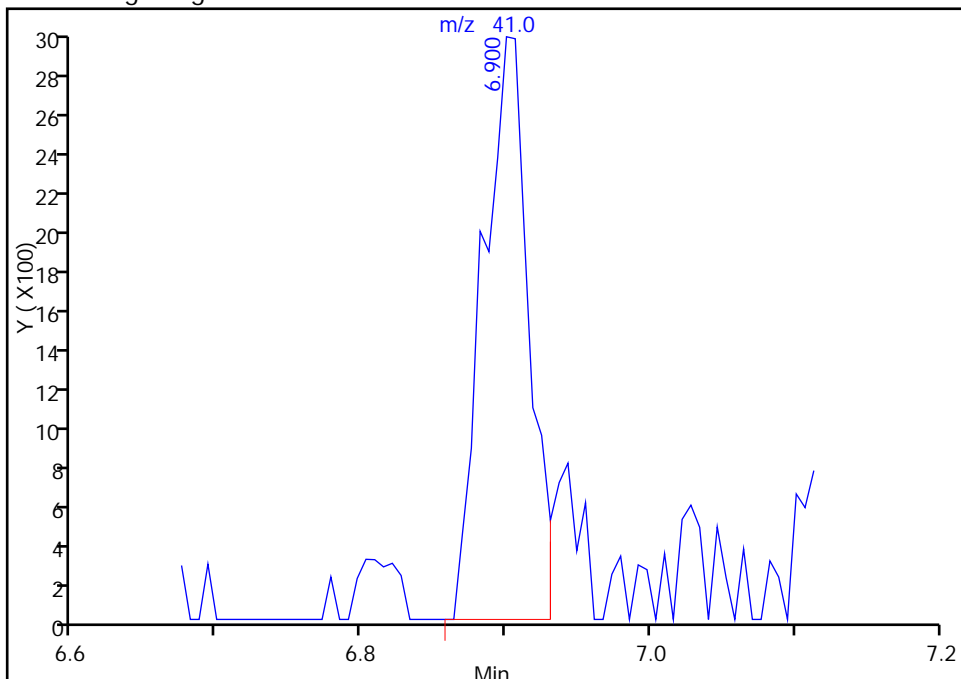

RT: 6.90
Area: 7317
Amount: 110.7809
Amount Units: ng

Manual Integration Results

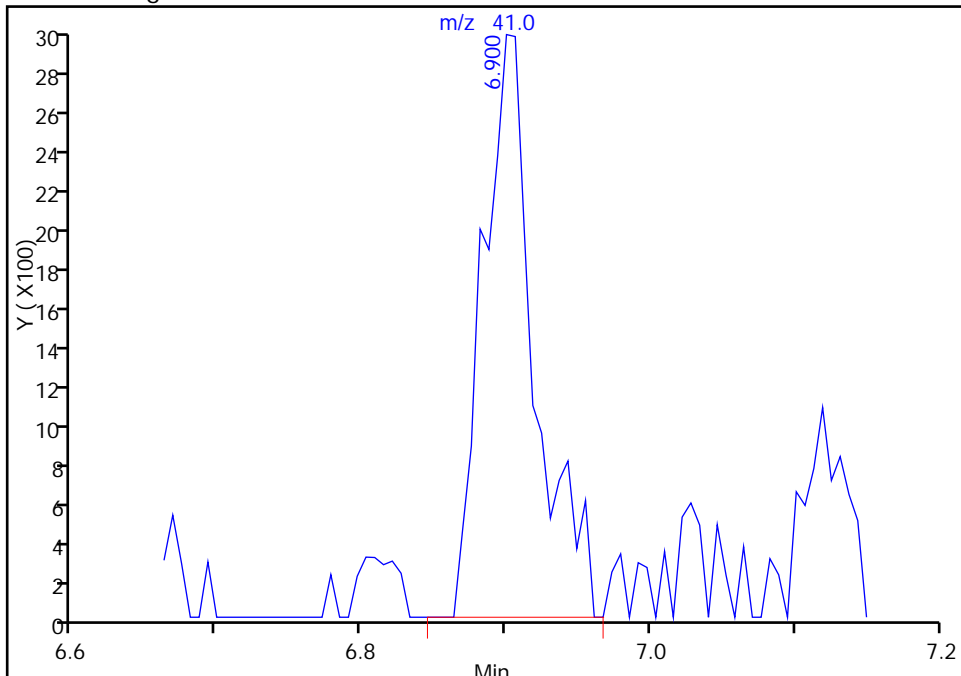

Reviewer: fergusond, 03-Aug-2015 11:05:58
Audit Action: Manually Integrated
Audit Reason: Poor chromatography

FORM VII
GC/MS VOA CONTINUING CALIBRATION DATA

Lab Name: TestAmerica Pittsburgh Job No.: 180-47835-1
 SDG No.: _____
 Lab Sample ID: CCVIS 180-154736/2 Calibration Date: 09/24/2015 11:05
 Instrument ID: CHHP5 Calib Start Date: 03/18/2015 13:31
 GC Column: DB-624 ID: 0.18 (mm) Calib End Date: 03/18/2015 16:19
 Lab File ID: 50924002.D Conc. Units: ug/L Heated Purge: (Y/N) N

ANALYTE	CURVE TYPE	AVE RRF	RRF	MIN RRF	CALC AMOUNT	SPIKE AMOUNT	%D	MAX %D
2-Chloroethyl vinyl ether	Ave	0.1652	0.1616	0.0100	19.6	20.0	-2.2	20.0
1,3,5-Trichlorobenzene	Ave	0.9577	0.8624	0.0100	9.00	10.0	-10.0	20.0

TestAmerica Pittsburgh
Target Compound Quantitation Report

Data File: \\ChromNA\Pittsburgh\ChromData\CHHP5\20150924-8665.b\50924002.D
 Lims ID: CCVIS
 Client ID:
 Sample Type: CCVIS
 Inject. Date: 24-Sep-2015 11:05:30 ALS Bottle#: 2 Worklist Smp#: 2
 Purge Vol: 5.000 mL Dil. Factor: 1.0000
 Sample Info: CCVIS
 Misc. Info.: 180-0008665-002
 Operator ID: 001562 Instrument ID: CHHP5
 Sublist: chrom-MSVOA_LL_CHHP5*sub11
 Method: \\ChromNA\Pittsburgh\ChromData\CHHP5\20150924-8665.b\MSVOA_LL_CHHP5.m
 Limit Group: VOA 8260C ICAL
 Last Update: 24-Sep-2015 13:48:25 Calib Date: 26-Aug-2015 17:52:30
 Integrator: RTE ID Type: Deconvolution ID
 Quant Method: Internal Standard Quant By: Initial Calibration
 Last ICal File: \\ChromNA\Pittsburgh\ChromData\CHHP5\20150826-8300.b\50826014.D
 Column 1 : DB-624 (0.18 mm) Det: MS SCAN
 Process Host: XAWRK003

First Level Reviewer: fergusond

Date: 24-Sep-2015 13:48:25

Compound	Sig	RT (min.)	Exp RT (min.)	Dlt RT (min.)	Q	Response	Cal Amt ng	OnCol Amt ng	Flags
* 1 TBA-d9 (IS)	65	4.286	4.286	0.000	0	159608	1000.0	1000.0	
* 2 Fluorobenzene (IS)	96	7.285	7.285	0.000	98	388764	50.0	50.0	
* 3 Chlorobenzene-d5	119	10.388	10.388	0.000	89	88837	50.0	50.0	
* 4 1,4-Dichlorobenzene-d4	152	12.730	12.730	0.000	94	146526	50.0	50.0	
\$ 5 Dibromofluoromethane (Surr	113	6.555	6.555	0.000	93	86860	50.0	45.5	
\$ 6 1,2-Dichloroethane-d4 (Sur	65	6.933	6.933	0.000	0	127570	50.0	48.6	
\$ 7 Toluene-d8 (Surr)	98	8.934	8.934	0.000	95	347179	50.0	50.7	
\$ 8 4-Bromofluorobenzene (Surr	95	11.568	11.568	0.000	87	128730	50.0	49.8	
11 Dichlorodifluoromethane	85	1.597	1.597	0.000	98	138409	50.0	63.0	
12 Chloromethane	50	1.768	1.768	0.000	99	203388	50.0	63.1	
13 Vinyl chloride	62	1.908	1.908	0.000	98	160861	50.0	56.2	
14 Butadiene	39	1.938	1.938	0.000	98	232362	50.0	68.8	
15 Bromomethane	94	2.236	2.236	0.000	91	47088	50.0	40.5	
16 Chloroethane	64	2.382	2.382	0.000	98	93372	50.0	54.1	
17 Dichlorofluoromethane	67	2.662	2.662	0.000	97	185711	50.0	50.7	
18 Trichlorofluoromethane	101	2.692	2.692	0.000	97	140769	50.0	51.4	M
20 Ethyl ether	59	3.045	3.045	0.000	96	130535	50.0	51.4	
21 Acrolein	56	3.222	3.222	0.000	96	46938	150.0	124.1	
22 1,1-Dichloroethene	96	3.337	3.337	0.000	95	104421	50.0	48.2	
23 1,1,2-Trichloro-1,2,2-trif	101	3.422	3.422	0.000	93	116928	50.0	51.0	
24 Acetone	43	3.447	3.447	0.000	97	112999	100.0	144.1	
25 Iodomethane	142	3.532	3.532	0.000	99	154321	50.0	47.8	
26 Carbon disulfide	76	3.629	3.629	0.000	100	285420	50.0	56.8	
28 3-Chloro-1-propene	76	3.909	3.909	0.000	87	55103	50.0	44.9	
30 Methyl acetate	43	3.940	3.940	0.000	100	681802	250.0	290.9	
31 Methylene Chloride	84	4.134	4.134	0.000	94	131665	50.0	52.0	
32 2-Methyl-2-propanol	59	4.408	4.408	0.000	87	92582	500.0	515.4	
33 Acrylonitrile	53	4.517	4.517	0.000	99	649393	500.0	571.0	
34 trans-1,2-Dichloroethene	96	4.554	4.554	0.000	95	110871	50.0	47.2	
35 Methyl tert-butyl ether	73	4.578	4.578	0.000	94	256670	50.0	47.2	

Compound	Sig	RT (min.)	Exp RT (min.)	Dlt RT (min.)	Q	Response	Cal Amt ng	OnCol Amt ng	Flags
36 Hexane	57	4.980	4.980	0.000	94	207566	50.0	52.6	
37 1,1-Dichloroethane	63	5.199	5.199	0.000	96	235705	50.0	50.9	
38 Vinyl acetate	43	5.248	5.248	0.000	97	241719	50.0	69.6	
44 2,2-Dichloropropane	77	5.941	5.941	0.000	60	85838	50.0	46.2	
45 cis-1,2-Dichloroethene	96	5.947	5.947	0.000	86	112563	50.0	44.8	
46 2-Butanone (MEK)	43	5.959	5.959	0.000	92	150414	100.0	127.6	
49 Chlorobromomethane	128	6.233	6.233	0.000	87	50471	50.0	45.8	
51 Tetrahydrofuran	42	6.251	6.251	0.000	92	97905	100.0	103.6	
52 Chloroform	83	6.379	6.379	0.000	97	192126	50.0	48.0	
53 1,1,1-Trichloroethane	97	6.537	6.537	0.000	94	143031	50.0	48.3	
54 Cyclohexane	56	6.610	6.610	0.000	97	255439	50.0	51.6	
56 Carbon tetrachloride	117	6.714	6.714	0.000	97	124445	50.0	49.4	
55 1,1-Dichloropropene	75	6.726	6.726	0.000	88	164251	50.0	50.2	
57 Isobutyl alcohol	41	6.927	6.927	0.000	88	116925	1250.0	1579.3	
58 Benzene	78	6.939	6.939	0.000	98	482787	50.0	50.4	
59 1,2-Dichloroethane	62	7.018	7.018	0.000	95	163186	50.0	49.2	
62 n-Heptane	43	7.304	7.304	0.000	96	206555	50.0	57.6	
64 Trichloroethene	130	7.675	7.675	0.000	97	108096	50.0	46.1	
66 Methylcyclohexane	83	7.918	7.918	0.000	96	176695	50.0	47.8	
67 1,2-Dichloropropane	63	7.949	7.949	0.000	95	127899	50.0	50.8	
68 Dibromomethane	93	8.034	8.034	0.000	94	57439	50.0	45.0	
70 1,4-Dioxane	88	8.040	8.040	0.000	42	20441	1000.0	1178.7	
71 Dichlorobromomethane	83	8.228	8.228	0.000	97	125237	50.0	49.6	
73 2-Chloroethyl vinyl ether	63	8.526	8.526	0.000	89	125626	100.0	97.8	
74 cis-1,3-Dichloropropene	75	8.673	8.673	0.000	87	142188	50.0	48.0	
75 4-Methyl-2-pentanone (MIBK)	43	8.825	8.825	0.000	99	210032	100.0	96.0	
76 Toluene	91	9.001	9.001	0.000	97	463826	50.0	52.7	
77 trans-1,3-Dichloropropene	75	9.250	9.250	0.000	94	115840	50.0	50.5	
78 Ethyl methacrylate	69	9.311	9.311	0.000	94	107346	50.0	48.4	
79 1,1,2-Trichloroethane	97	9.445	9.445	0.000	95	86072	50.0	51.4	
80 Tetrachloroethene	164	9.518	9.518	0.000	97	93778	50.0	54.9	
81 1,3-Dichloropropane	76	9.603	9.603	0.000	94	159716	50.0	51.4	
82 2-Hexanone	43	9.652	9.652	0.000	98	164803	100.0	104.3	
84 Chlorodibromomethane	129	9.816	9.816	0.000	90	76628	50.0	52.9	
85 Ethylene Dibromide	107	9.932	9.932	0.000	99	83090	50.0	51.5	
86 3-Chlorobenzotrifluoride	180	10.388	10.388	0.000	83	149010	50.0	52.7	
87 Chlorobenzene	112	10.418	10.418	0.000	92	285376	50.0	50.4	
88 4-Chlorobenzotrifluoride	180	10.473	10.473	0.000	95	139991	50.0	52.4	
89 1,1,1,2-Tetrachloroethane	131	10.510	10.510	0.000	90	93802	50.0	50.8	
90 Ethylbenzene	106	10.516	10.516	0.000	98	160830	50.0	53.6	
91 m-Xylene & p-Xylene	106	10.644	10.644	0.000	0	196784	50.0	53.5	
92 o-Xylene	106	11.027	11.027	0.000	98	186840	50.0	53.4	
93 Styrene	104	11.051	11.051	0.000	96	330916	50.0	57.1	
94 Bromoform	173	11.228	11.228	0.000	95	44607	50.0	54.0	
96 2-Chlorobenzotrifluoride	180	11.301	11.301	0.000	97	147069	50.0	52.9	
97 Isopropylbenzene	105	11.398	11.398	0.000	97	472879	50.0	55.2	
99 1,1,2,2-Tetrachloroethane	83	11.708	11.708	0.000	79	124092	50.0	55.0	
100 Bromobenzene	156	11.708	11.708	0.000	95	121217	50.0	48.2	
102 trans-1,4-Dichloro-2-buten	53	11.751	11.751	0.000	64	22249	50.0	24.5	
101 1,2,3-Trichloropropane	110	11.763	11.763	0.000	92	40366	50.0	48.7	
103 N-Propylbenzene	120	11.812	11.812	0.000	99	133997	50.0	46.5	
104 2-Chlorotoluene	126	11.897	11.897	0.000	95	113008	50.0	46.2	

Compound	Sig	RT (min.)	Exp RT (min.)	Dlt RT (min.)	Q	Response	Cal Amt ng	OnCol Amt ng	Flags
105 3-Chlorotoluene	126	11.964	11.964	0.000	96	113741	50.0	45.2	
106 1,3,5-Trimethylbenzene	105	11.994	11.994	0.000	95	414675	50.0	51.0	
107 4-Chlorotoluene	126	12.024	12.024	0.000	98	127960	50.0	47.5	
108 tert-Butylbenzene	119	12.310	12.310	0.000	96	315469	50.0	47.7	
110 1,2,4-Trimethylbenzene	105	12.365	12.365	0.000	98	418827	50.0	51.4	
111 1,2-dichloro-4-(trifluorom	214	12.408	12.408	0.000	97	111655	50.0	49.1	
112 sec-Butylbenzene	105	12.529	12.529	0.000	95	473584	50.0	50.7	
113 1,3-Dichlorobenzene	146	12.645	12.645	0.000	98	227017	50.0	50.7	
114 4-Isopropyltoluene	119	12.688	12.688	0.000	97	385863	50.0	48.8	
115 1,4-Dichlorobenzene	146	12.755	12.755	0.000	96	237419	50.0	51.0	
116 2,4-Dichloro-1-(trifluorom	214	12.779	12.779	0.000	95	102275	50.0	48.6	
118 2,5-Dichlorobenzotrifluori	214	12.821	12.821	0.000	0	118225	50.0	52.0	
120 n-Butylbenzene	91	13.095	13.095	0.000	98	324845	50.0	48.1	
121 1,2-Dichlorobenzene	146	13.107	13.107	0.000	95	213202	50.0	50.9	
122 1,2-Dibromo-3-Chloropropan	75	13.898	13.898	0.000	74	17966	50.0	52.3	
123 2,4- & 2,5- & 2,6- Dichlor	125	14.044	14.044	0.000	0	352467	150.0	147.5	
124 1,3,5-Trichlorobenzene	180	14.087	14.087	0.000	96	126363	50.0	45.0	
125 2,3- & 3,4- Dichlorotoluen	125	14.458	14.458	0.000	0	222384	100.0	97.6	
126 1,2,4-Trichlorobenzene	180	14.726	14.726	0.000	95	87431	50.0	53.7	
127 Hexachlorobutadiene	225	14.872	14.872	0.000	96	46283	50.0	59.0	
128 Naphthalene	128	14.987	14.987	0.000	98	210744	50.0	50.4	
129 1,2,3-Trichlorobenzene	180	15.212	15.212	0.000	94	70925	50.0	53.8	
131 2,4,5-Trichlorotoluene	159	15.991	15.991	0.000	0	20216	50.0	42.5	
130 2,3,6-Trichlorotoluene	159	16.088	16.088	0.000	96	21734	50.0	49.6	
150 2,6-Dichlorotoluene	1		0.000				ND	ND	
149 3,4-Dichlorotoluene	1		0.000				ND	ND	
146 2,5-Dichlorotoluene	1		0.000				ND	ND	
147 2,4-Dichlorotoluene	1		0.000				ND	ND	
148 2,3-Dichlorotoluene	1		0.000				ND	ND	
S 133 Xylenes, Total	106				0		100.0	106.9	
S 134 1,2-Dichloroethene, Total	96				0		100.0	92.0	
S 135 1,3-Dichloropropene, Total	1				0		100.0	98.5	

QC Flag Legend

Processing Flags

ND - Not Detected or Marked ND

Review Flags

M - Manually Integrated

Reagents:

voaWAcro1stRe_00001	Amount Added: 6.00	Units: uL	
voaWKet1stRes_00001	Amount Added: 2.00	Units: uL	
VOA8260VOAPRI_00145	Amount Added: 2.00	Units: uL	
VOAVAPRI_00007	Amount Added: 2.00	Units: uL	
voaW2-cle2ndR_00005	Amount Added: 2.00	Units: uL	
voaEE2Restek_00001	Amount Added: 2.00	Units: uL	
voaW135tcbRes_00003	Amount Added: 2.00	Units: uL	
VOA8260INT_00042	Amount Added: 2.00	Units: uL	Run Reagent
VOA8260SURR_00042	Amount Added: 2.00	Units: uL	Run Reagent

TestAmerica Pittsburgh

Data File: \\ChromNA\Pittsburgh\ChromData\CHHP5\20150924-8665.b\50924002.D

Injection Date: 24-Sep-2015 11:05:30

Instrument ID: CHHP5

Operator ID: 001562

Lims ID: CCVIS

Worklist Smp#: 2

Client ID:

Purge Vol: 5.000 mL

Dil. Factor: 1.0000

ALS Bottle#: 2

Method: MSVOA_LL_CHHP5

Limit Group: VOA 8260C ICAL

Column: DB-624 (0.18 mm)

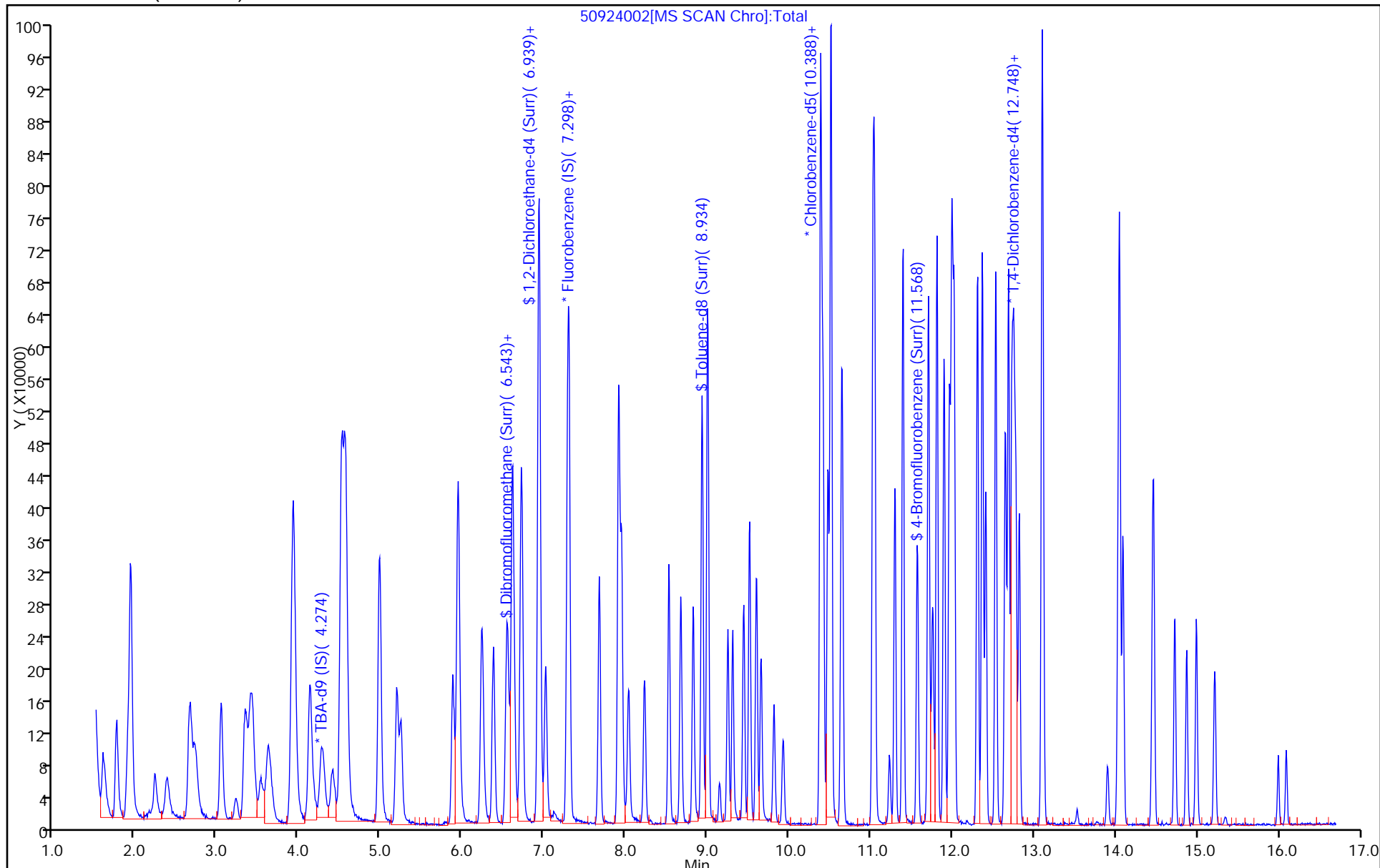

FORM VII
GC/MS VOA CONTINUING CALIBRATION DATA

Lab Name: TestAmerica Pittsburgh Job No.: 180-47835-1
 SDG No.: _____
 Lab Sample ID: CCVIS 180-154736/2 Calibration Date: 09/24/2015 11:05
 Instrument ID: CHHP5 Calib Start Date: 08/26/2015 15:04
 GC Column: DB-624 ID: 0.18 (mm) Calib End Date: 08/26/2015 17:52
 Lab File ID: 50924002.D Conc. Units: ug/L Heated Purge: (Y/N) N

ANALYTE	CURVE TYPE	AVE RRF	RRF	MIN RRF	CALC AMOUNT	SPIKE AMOUNT	%D	MAX %D
Dichlorodifluoromethane	Ave	0.2825	0.3560	0.1000	12.6	10.0	26.0*	20.0
Chloromethane	Ave	0.4148	0.5232	0.1000	12.6	10.0	26.1*	20.0
Vinyl chloride	Ave	0.3679	0.4138	0.1000	11.2	10.0	12.5	20.0
1,3-Butadiene	Ave	0.4345	0.5977	0.0100	13.8	10.0	37.6*	20.0
Bromomethane	Ave	0.1497	0.1211	0.0500	8.09	10.0	-19.1	20.0
Chloroethane	Ave	0.2220	0.2402	0.0500	10.8	10.0	8.2	20.0
Dichlorofluoromethane	Ave	0.4709	0.4777	0.0100	10.1	10.0	1.4	20.0
Trichlorofluoromethane	Ave	0.3523	0.3621	0.1000	10.3	10.0	2.8	20.0
Ethyl ether	Ave	0.3265	0.3358	0.0100	10.3	10.0	2.8	20.0
Acrolein	Ave	0.0486	0.0403	0.0100	24.8	30.0	-17.3	20.0
1,1-Dichloroethene	Ave	0.2785	0.2686	0.1000	9.65	10.0	-3.5	20.0
1,1,2-Trichloro-1,2,2-trifluoroethane	Ave	0.2951	0.3008	0.1000	10.2	10.0	1.9	20.0
Acetone	Ave	0.1009	0.1453	0.0500	28.8	20.0	44.1*	20.0
Iodomethane	Ave	0.4150	0.3970	0.0100	9.56	10.0	-4.4	20.0
Carbon disulfide	Ave	0.6466	0.7342	0.1000	11.4	10.0	13.5	20.0
Allyl chloride	Ave	0.1577	0.1417	0.0100	8.99	10.0	-10.1	20.0
Methyl acetate	Ave	0.3015	0.3508	0.1000	58.2	50.0	16.4	20.0
Methylene Chloride	Lin2		0.3387	0.1000	10.4	10.0	4.0	20.0
tert-Butyl alcohol	Ave	1.126	1.160	0.0100	103	100	3.1	20.0
Acrylonitrile	Ave	0.1463	0.1670	0.0100	114	100	14.2	20.0
trans-1,2-Dichloroethene	Ave	0.3024	0.2852	0.1000	9.43	10.0	-5.7	20.0
Methyl tert-butyl ether	Ave	0.6999	0.6602	0.1000	9.43	10.0	-5.7	20.0
Hexane	Ave	0.5076	0.5339	0.0100	10.5	10.0	5.2	20.0
1,1-Dichloroethane	Ave	0.5957	0.6063	0.2000	10.2	10.0	1.8	20.0
Vinyl acetate	Ave	0.4469	0.6218	0.0100	13.9	10.0	39.1*	20.0
2,2-Dichloropropane	Ave	0.2387	0.2208	0.0100	9.25	10.0	-7.5	20.0
cis-1,2-Dichloroethene	Ave	0.3230	0.2895	0.1000	8.96	10.0	-10.4	20.0
2-Butanone (MEK)	Ave	0.1516	0.1935	0.0500	25.5	20.0	27.6*	20.0
Bromochloromethane	Ave	0.1418	0.1298	0.0100	9.15	10.0	-8.5	20.0
Tetrahydrofuran	Ave	0.1216	0.1259	0.0100	20.7	20.0	3.6	20.0
Chloroform	Ave	0.5146	0.4942	0.2000	9.60	10.0	-4.0	20.0
1,1,1-Trichloroethane	Ave	0.3805	0.3679	0.1000	9.67	10.0	-3.3	20.0
Cyclohexane	Ave	0.6367	0.6571	0.1000	10.3	10.0	3.2	20.0
Carbon tetrachloride	Ave	0.3240	0.3201	0.1000	9.88	10.0	-1.2	20.0
1,1-Dichloropropene	Ave	0.4208	0.4225	0.0100	10.0	10.0	0.4	20.0
Isobutyl alcohol	Ave	0.0095	0.0120	0.0100	316	250	26.3*	20.0
Benzene	Ave	1.233	1.242	0.5000	10.1	10.0	0.7	20.0
1,2-Dichloroethane	Ave	0.4264	0.4198	0.1000	9.84	10.0	-1.6	20.0
n-Heptane	Ave	0.4611	0.5313	0.0100	11.5	10.0	15.2	20.0
Trichloroethene	Ave	0.3016	0.2781	0.2000	9.22	10.0	-7.8	20.0

FORM VII
GC/MS VOA CONTINUING CALIBRATION DATA

Lab Name: TestAmerica Pittsburgh Job No.: 180-47835-1
 SDG No.: _____
 Lab Sample ID: CCVIS 180-154736/2 Calibration Date: 09/24/2015 11:05
 Instrument ID: CHHP5 Calib Start Date: 08/26/2015 15:04
 GC Column: DB-624 ID: 0.18 (mm) Calib End Date: 08/26/2015 17:52
 Lab File ID: 50924002.D Conc. Units: ug/L Heated Purge: (Y/N) N

ANALYTE	CURVE TYPE	AVE RRF	RRF	MIN RRF	CALC AMOUNT	SPIKE AMOUNT	%D	MAX %D
Methylcyclohexane	Ave	0.4753	0.4545	0.1000	9.56	10.0	-4.4	20.0
1,2-Dichloropropane	Ave	0.3235	0.3290	0.1000	10.2	10.0	1.7	20.0
Dibromomethane	Ave	0.1642	0.1478	0.0100	9.00	10.0	-10.0	20.0
1,4-Dioxane	Ave	0.0022	0.0026*	0.0100	236	200	17.9	20.0
Bromodichloromethane	Ave	0.3249	0.3221	0.2000	9.92	10.0	-0.8	20.0
cis-1,3-Dichloropropene	Ave	0.3807	0.3657	0.2000	9.61	10.0	-3.9	20.0
4-Methyl-2-pentanone (MIBK)	Ave	1.232	1.182	0.1000	19.2	20.0	-4.0	20.0
Toluene	Ave	4.950	5.221	0.4000	10.5	10.0	5.5	20.0
trans-1,3-Dichloropropene	Ave	1.292	1.304	0.1000	10.1	10.0	0.9	20.0
Ethyl methacrylate	Ave	1.249	1.208	0.0100	9.67	10.0	-3.3	20.0
1,1,2-Trichloroethane	Ave	0.9416	0.9689	0.1000	10.3	10.0	2.9	20.0
Tetrachloroethene	Ave	0.9609	1.056	0.2000	11.0	10.0	9.9	20.0
1,3-Dichloropropane	Ave	1.748	1.798	0.0100	10.3	10.0	2.8	20.0
2-Hexanone	Ave	0.8893	0.9276	0.1000	20.9	20.0	4.3	20.0
Dibromochloromethane	Ave	0.8152	0.8626	0.1000	10.6	10.0	5.8	20.0
1,2-Dibromoethane (EDB)	Ave	0.9073	0.9353	0.1000	10.3	10.0	3.1	20.0
3-Chlorobenzotrifluoride	Ave	1.591	1.677	0.0100	10.5	10.0	5.4	20.0
Chlorobenzene	Ave	3.187	3.212	0.5000	10.1	10.0	0.8	20.0
4-Chlorobenzotrifluoride	Ave	1.504	1.576	0.0100	10.5	10.0	4.8	20.0
1,1,1,2-Tetrachloroethane	Ave	1.039	1.056	0.0100	10.2	10.0	1.6	20.0
Ethylbenzene	Ave	1.690	1.810	0.1000	10.7	10.0	7.1	20.0
m-Xylene & p-Xylene	Ave	2.072	2.215	0.1000	10.7	10.0	6.9	20.0
o-Xylene	Ave	1.969	2.103	0.3000	10.7	10.0	6.8	20.0
Styrene	Ave	3.262	3.725	0.3000	11.4	10.0	14.2	20.0
Bromoform	Ave	0.4652	0.5021	0.1000	10.8	10.0	7.9	20.0
2-Chlorobenzotrifluoride	Ave	1.565	1.655	0.0100	10.6	10.0	5.8	20.0
Isopropylbenzene	Ave	4.822	5.323	0.1000	11.0	10.0	10.4	20.0
1,1,2,2-Tetrachloroethane	Ave	1.270	1.397	0.3000	11.0	10.0	10.0	20.0
Bromobenzene	Ave	0.8583	0.8273	0.0100	9.64	10.0	-3.6	20.0
trans-1,4-Dichloro-2-butene	Ave	0.3103	0.1518	0.0100	4.89	10.0	-51.1*	20.0
1,2,3-Trichloropropane	Ave	0.2831	0.2755	0.0100	9.73	10.0	-2.7	20.0
N-Propylbenzene	Ave	0.9825	0.9145	0.0100	9.31	10.0	-6.9	20.0
2-Chlorotoluene	Ave	0.8351	0.7713	0.0100	9.23	10.0	-7.7	20.0
3-Chlorotoluene	Ave	0.8583	0.7763	0.0100	9.04	10.0	-9.6	20.0
1,3,5-Trimethylbenzene	Ave	2.776	2.830	0.0100	10.2	10.0	1.9	20.0
4-Chlorotoluene	Ave	0.9190	0.8733	0.0100	9.50	10.0	-5.0	20.0
tert-Butylbenzene	Ave	2.257	2.153	0.0100	9.54	10.0	-4.6	20.0
1,2,4-Trimethylbenzene	Ave	2.781	2.858	0.0100	10.3	10.0	2.8	20.0
3,4-Dichlorobenzotrifluoride	Ave	0.7754	0.7620	0.0100	9.83	10.0	-1.7	20.0
sec-Butylbenzene	Ave	3.187	3.232	0.0100	10.1	10.0	1.4	20.0
1,3-Dichlorobenzene	Ave	1.528	1.549	0.6000	10.1	10.0	1.4	20.0

FORM VII
GC/MS VOA CONTINUING CALIBRATION DATA

Lab Name: TestAmerica Pittsburgh Job No.: 180-47835-1
 SDG No.: _____
 Lab Sample ID: CCVIS 180-154736/2 Calibration Date: 09/24/2015 11:05
 Instrument ID: CHHP5 Calib Start Date: 08/26/2015 15:04
 GC Column: DB-624 ID: 0.18 (mm) Calib End Date: 08/26/2015 17:52
 Lab File ID: 50924002.D Conc. Units: ug/L Heated Purge: (Y/N) N

ANALYTE	CURVE TYPE	AVE RRF	RRF	MIN RRF	CALC AMOUNT	SPIKE AMOUNT	%D	MAX %D
4-Isopropyltoluene	Ave	2.696	2.633	0.0100	9.77	10.0	-2.3	20.0
1,4-Dichlorobenzene	Ave	1.590	1.620	0.5000	10.2	10.0	1.9	20.0
2,4-Dichlorobenzotrifluoride	Ave	0.7185	0.6980	0.0100	9.72	10.0	-2.8	20.0
2,5-Dichlorobenzotrifluoride	Ave	0.7765	0.8069	0.0100	10.4	10.0	3.9	20.0
n-Butylbenzene	Ave	2.307	2.217	0.0100	9.61	10.0	-3.9	20.0
1,2-Dichlorobenzene	Ave	1.428	1.455	0.4000	10.2	10.0	1.9	20.0
1,2-Dibromo-3-Chloropropane	Ave	0.1173	0.1226	0.0500	10.5	10.0	4.6	20.0
2,4- & 2,5- & 2,6-Dichlorotoluene	Ave	0.8157	0.8018	0.0100	29.5	30.0	-1.7	20.0
2,3- & 3,4- Dichlorotoluene	Ave	0.7778	0.7589	0.0100	19.5	20.0	-2.4	20.0
1,2,4-Trichlorobenzene	Ave	0.5557	0.5967	0.2000	10.7	10.0	7.4	20.0
Hexachlorobutadiene	Ave	0.2677	0.3159	0.0100	11.8	10.0	18.0	20.0
Naphthalene	Ave	1.428	1.438	0.0100	10.1	10.0	0.7	20.0
1,2,3-Trichlorobenzene	Ave	0.4498	0.4840	0.0100	10.8	10.0	7.6	20.0
2,4,5-Trichlorotoluene	Ave	0.1623	0.1380	0.0100	8.50	10.0	-15.0	20.0
2,3,6-Trichlorotoluene	Ave	0.1496	0.1483	0.0100	9.91	10.0	-0.9	20.0
Dibromofluoromethane (Surr)	Ave	0.2455	0.2234		9.10	10.0	-9.0	20.0
1,2-Dichloroethane-d4 (Surr)	Ave	0.3373	0.3281		9.73	10.0	-2.7	20.0
Toluene-d8 (Surr)	Ave	3.857	3.908		10.1	10.0	1.3	20.0
4-Bromofluorobenzene (Surr)	Ave	1.455	1.449		9.96	10.0	-0.4	20.0

TestAmerica Pittsburgh
Target Compound Quantitation Report

Data File: \\ChromNA\Pittsburgh\ChromData\CHHP5\20150924-8665.b\50924002.D
 Lims ID: CCVIS
 Client ID:
 Sample Type: CCVIS
 Inject. Date: 24-Sep-2015 11:05:30 ALS Bottle#: 2 Worklist Smp#: 2
 Purge Vol: 5.000 mL Dil. Factor: 1.0000
 Sample Info: CCVIS
 Misc. Info.: 180-0008665-002
 Operator ID: 001562 Instrument ID: CHHP5
 Sublist: chrom-MSVOA_LL_CHHP5*sub11
 Method: \\ChromNA\Pittsburgh\ChromData\CHHP5\20150924-8665.b\MSVOA_LL_CHHP5.m
 Limit Group: VOA 8260C ICAL
 Last Update: 24-Sep-2015 13:48:25 Calib Date: 26-Aug-2015 17:52:30
 Integrator: RTE ID Type: Deconvolution ID
 Quant Method: Internal Standard Quant By: Initial Calibration
 Last ICal File: \\ChromNA\Pittsburgh\ChromData\CHHP5\20150826-8300.b\50826014.D
 Column 1 : DB-624 (0.18 mm) Det: MS SCAN
 Process Host: XAWRK003

First Level Reviewer: fergusond

Date: 24-Sep-2015 13:48:25

Compound	Sig	RT (min.)	Exp RT (min.)	Dlt RT (min.)	Q	Response	Cal Amt ng	OnCol Amt ng	Flags
* 1 TBA-d9 (IS)	65	4.286	4.286	0.000	0	159608	1000.0	1000.0	
* 2 Fluorobenzene (IS)	96	7.285	7.285	0.000	98	388764	50.0	50.0	
* 3 Chlorobenzene-d5	119	10.388	10.388	0.000	89	88837	50.0	50.0	
* 4 1,4-Dichlorobenzene-d4	152	12.730	12.730	0.000	94	146526	50.0	50.0	
\$ 5 Dibromofluoromethane (Surr	113	6.555	6.555	0.000	93	86860	50.0	45.5	
\$ 6 1,2-Dichloroethane-d4 (Sur	65	6.933	6.933	0.000	0	127570	50.0	48.6	
\$ 7 Toluene-d8 (Surr)	98	8.934	8.934	0.000	95	347179	50.0	50.7	
\$ 8 4-Bromofluorobenzene (Surr	95	11.568	11.568	0.000	87	128730	50.0	49.8	
11 Dichlorodifluoromethane	85	1.597	1.597	0.000	98	138409	50.0	63.0	
12 Chloromethane	50	1.768	1.768	0.000	99	203388	50.0	63.1	
13 Vinyl chloride	62	1.908	1.908	0.000	98	160861	50.0	56.2	
14 Butadiene	39	1.938	1.938	0.000	98	232362	50.0	68.8	
15 Bromomethane	94	2.236	2.236	0.000	91	47088	50.0	40.5	
16 Chloroethane	64	2.382	2.382	0.000	98	93372	50.0	54.1	
17 Dichlorofluoromethane	67	2.662	2.662	0.000	97	185711	50.0	50.7	
18 Trichlorofluoromethane	101	2.692	2.692	0.000	97	140769	50.0	51.4	M
20 Ethyl ether	59	3.045	3.045	0.000	96	130535	50.0	51.4	
21 Acrolein	56	3.222	3.222	0.000	96	46938	150.0	124.1	
22 1,1-Dichloroethene	96	3.337	3.337	0.000	95	104421	50.0	48.2	
23 1,1,2-Trichloro-1,2,2-trif	101	3.422	3.422	0.000	93	116928	50.0	51.0	
24 Acetone	43	3.447	3.447	0.000	97	112999	100.0	144.1	
25 Iodomethane	142	3.532	3.532	0.000	99	154321	50.0	47.8	
26 Carbon disulfide	76	3.629	3.629	0.000	100	285420	50.0	56.8	
28 3-Chloro-1-propene	76	3.909	3.909	0.000	87	55103	50.0	44.9	
30 Methyl acetate	43	3.940	3.940	0.000	100	681802	250.0	290.9	
31 Methylene Chloride	84	4.134	4.134	0.000	94	131665	50.0	52.0	
32 2-Methyl-2-propanol	59	4.408	4.408	0.000	87	92582	500.0	515.4	
33 Acrylonitrile	53	4.517	4.517	0.000	99	649393	500.0	571.0	
34 trans-1,2-Dichloroethene	96	4.554	4.554	0.000	95	110871	50.0	47.2	
35 Methyl tert-butyl ether	73	4.578	4.578	0.000	94	256670	50.0	47.2	

Compound	Sig	RT (min.)	Exp RT (min.)	Dlt RT (min.)	Q	Response	Cal Amt ng	OnCol Amt ng	Flags
36 Hexane	57	4.980	4.980	0.000	94	207566	50.0	52.6	
37 1,1-Dichloroethane	63	5.199	5.199	0.000	96	235705	50.0	50.9	
38 Vinyl acetate	43	5.248	5.248	0.000	97	241719	50.0	69.6	
44 2,2-Dichloropropane	77	5.941	5.941	0.000	60	85838	50.0	46.2	
45 cis-1,2-Dichloroethene	96	5.947	5.947	0.000	86	112563	50.0	44.8	
46 2-Butanone (MEK)	43	5.959	5.959	0.000	92	150414	100.0	127.6	
49 Chlorobromomethane	128	6.233	6.233	0.000	87	50471	50.0	45.8	
51 Tetrahydrofuran	42	6.251	6.251	0.000	92	97905	100.0	103.6	
52 Chloroform	83	6.379	6.379	0.000	97	192126	50.0	48.0	
53 1,1,1-Trichloroethane	97	6.537	6.537	0.000	94	143031	50.0	48.3	
54 Cyclohexane	56	6.610	6.610	0.000	97	255439	50.0	51.6	
56 Carbon tetrachloride	117	6.714	6.714	0.000	97	124445	50.0	49.4	
55 1,1-Dichloropropene	75	6.726	6.726	0.000	88	164251	50.0	50.2	
57 Isobutyl alcohol	41	6.927	6.927	0.000	88	116925	1250.0	1579.3	
58 Benzene	78	6.939	6.939	0.000	98	482787	50.0	50.4	
59 1,2-Dichloroethane	62	7.018	7.018	0.000	95	163186	50.0	49.2	
62 n-Heptane	43	7.304	7.304	0.000	96	206555	50.0	57.6	
64 Trichloroethene	130	7.675	7.675	0.000	97	108096	50.0	46.1	
66 Methylcyclohexane	83	7.918	7.918	0.000	96	176695	50.0	47.8	
67 1,2-Dichloropropane	63	7.949	7.949	0.000	95	127899	50.0	50.8	
68 Dibromomethane	93	8.034	8.034	0.000	94	57439	50.0	45.0	
70 1,4-Dioxane	88	8.040	8.040	0.000	42	20441	1000.0	1178.7	
71 Dichlorobromomethane	83	8.228	8.228	0.000	97	125237	50.0	49.6	
73 2-Chloroethyl vinyl ether	63	8.526	8.526	0.000	89	125626	100.0	97.8	
74 cis-1,3-Dichloropropene	75	8.673	8.673	0.000	87	142188	50.0	48.0	
75 4-Methyl-2-pentanone (MIBK)	43	8.825	8.825	0.000	99	210032	100.0	96.0	
76 Toluene	91	9.001	9.001	0.000	97	463826	50.0	52.7	
77 trans-1,3-Dichloropropene	75	9.250	9.250	0.000	94	115840	50.0	50.5	
78 Ethyl methacrylate	69	9.311	9.311	0.000	94	107346	50.0	48.4	
79 1,1,2-Trichloroethane	97	9.445	9.445	0.000	95	86072	50.0	51.4	
80 Tetrachloroethene	164	9.518	9.518	0.000	97	93778	50.0	54.9	
81 1,3-Dichloropropane	76	9.603	9.603	0.000	94	159716	50.0	51.4	
82 2-Hexanone	43	9.652	9.652	0.000	98	164803	100.0	104.3	
84 Chlorodibromomethane	129	9.816	9.816	0.000	90	76628	50.0	52.9	
85 Ethylene Dibromide	107	9.932	9.932	0.000	99	83090	50.0	51.5	
86 3-Chlorobenzotrifluoride	180	10.388	10.388	0.000	83	149010	50.0	52.7	
87 Chlorobenzene	112	10.418	10.418	0.000	92	285376	50.0	50.4	
88 4-Chlorobenzotrifluoride	180	10.473	10.473	0.000	95	139991	50.0	52.4	
89 1,1,1,2-Tetrachloroethane	131	10.510	10.510	0.000	90	93802	50.0	50.8	
90 Ethylbenzene	106	10.516	10.516	0.000	98	160830	50.0	53.6	
91 m-Xylene & p-Xylene	106	10.644	10.644	0.000	0	196784	50.0	53.5	
92 o-Xylene	106	11.027	11.027	0.000	98	186840	50.0	53.4	
93 Styrene	104	11.051	11.051	0.000	96	330916	50.0	57.1	
94 Bromoform	173	11.228	11.228	0.000	95	44607	50.0	54.0	
96 2-Chlorobenzotrifluoride	180	11.301	11.301	0.000	97	147069	50.0	52.9	
97 Isopropylbenzene	105	11.398	11.398	0.000	97	472879	50.0	55.2	
99 1,1,2,2-Tetrachloroethane	83	11.708	11.708	0.000	79	124092	50.0	55.0	
100 Bromobenzene	156	11.708	11.708	0.000	95	121217	50.0	48.2	
102 trans-1,4-Dichloro-2-buten	53	11.751	11.751	0.000	64	22249	50.0	24.5	
101 1,2,3-Trichloropropane	110	11.763	11.763	0.000	92	40366	50.0	48.7	
103 N-Propylbenzene	120	11.812	11.812	0.000	99	133997	50.0	46.5	
104 2-Chlorotoluene	126	11.897	11.897	0.000	95	113008	50.0	46.2	

Compound	Sig	RT (min.)	Exp RT (min.)	Dlt RT (min.)	Q	Response	Cal Amt ng	OnCol Amt ng	Flags
105 3-Chlorotoluene	126	11.964	11.964	0.000	96	113741	50.0	45.2	
106 1,3,5-Trimethylbenzene	105	11.994	11.994	0.000	95	414675	50.0	51.0	
107 4-Chlorotoluene	126	12.024	12.024	0.000	98	127960	50.0	47.5	
108 tert-Butylbenzene	119	12.310	12.310	0.000	96	315469	50.0	47.7	
110 1,2,4-Trimethylbenzene	105	12.365	12.365	0.000	98	418827	50.0	51.4	
111 1,2-dichloro-4-(trifluorom	214	12.408	12.408	0.000	97	111655	50.0	49.1	
112 sec-Butylbenzene	105	12.529	12.529	0.000	95	473584	50.0	50.7	
113 1,3-Dichlorobenzene	146	12.645	12.645	0.000	98	227017	50.0	50.7	
114 4-Isopropyltoluene	119	12.688	12.688	0.000	97	385863	50.0	48.8	
115 1,4-Dichlorobenzene	146	12.755	12.755	0.000	96	237419	50.0	51.0	
116 2,4-Dichloro-1-(trifluorom	214	12.779	12.779	0.000	95	102275	50.0	48.6	
118 2,5-Dichlorobenzotrifluori	214	12.821	12.821	0.000	0	118225	50.0	52.0	
120 n-Butylbenzene	91	13.095	13.095	0.000	98	324845	50.0	48.1	
121 1,2-Dichlorobenzene	146	13.107	13.107	0.000	95	213202	50.0	50.9	
122 1,2-Dibromo-3-Chloropropan	75	13.898	13.898	0.000	74	17966	50.0	52.3	
123 2,4- & 2,5- & 2,6- Dichlor	125	14.044	14.044	0.000	0	352467	150.0	147.5	
124 1,3,5-Trichlorobenzene	180	14.087	14.087	0.000	96	126363	50.0	45.0	
125 2,3- & 3,4- Dichlorotoluen	125	14.458	14.458	0.000	0	222384	100.0	97.6	
126 1,2,4-Trichlorobenzene	180	14.726	14.726	0.000	95	87431	50.0	53.7	
127 Hexachlorobutadiene	225	14.872	14.872	0.000	96	46283	50.0	59.0	
128 Naphthalene	128	14.987	14.987	0.000	98	210744	50.0	50.4	
129 1,2,3-Trichlorobenzene	180	15.212	15.212	0.000	94	70925	50.0	53.8	
131 2,4,5-Trichlorotoluene	159	15.991	15.991	0.000	0	20216	50.0	42.5	
130 2,3,6-Trichlorotoluene	159	16.088	16.088	0.000	96	21734	50.0	49.6	
150 2,6-Dichlorotoluene	1		0.000				ND	ND	
149 3,4-Dichlorotoluene	1		0.000				ND	ND	
146 2,5-Dichlorotoluene	1		0.000				ND	ND	
147 2,4-Dichlorotoluene	1		0.000				ND	ND	
148 2,3-Dichlorotoluene	1		0.000				ND	ND	
S 133 Xylenes, Total	106				0		100.0	106.9	
S 134 1,2-Dichloroethene, Total	96				0		100.0	92.0	
S 135 1,3-Dichloropropene, Total	1				0		100.0	98.5	

QC Flag Legend

Processing Flags

ND - Not Detected or Marked ND

Review Flags

M - Manually Integrated

Reagents:

voaWAcro1stRe_00001	Amount Added: 6.00	Units: uL	
voaWKet1stRes_00001	Amount Added: 2.00	Units: uL	
VOA8260VOAPRI_00145	Amount Added: 2.00	Units: uL	
VOAVAPRI_00007	Amount Added: 2.00	Units: uL	
voaW2-cle2ndR_00005	Amount Added: 2.00	Units: uL	
voaEE2Restek_00001	Amount Added: 2.00	Units: uL	
voaW135tcbRes_00003	Amount Added: 2.00	Units: uL	
VOA8260INT_00042	Amount Added: 2.00	Units: uL	Run Reagent
VOA8260SURR_00042	Amount Added: 2.00	Units: uL	Run Reagent

TestAmerica Pittsburgh

Data File: \\ChromNA\Pittsburgh\ChromData\CHHP5\20150924-8665.b\50924002.D

Injection Date: 24-Sep-2015 11:05:30

Instrument ID: CHHP5

Operator ID: 001562

Lims ID: CCVIS

Worklist Smp#: 2

Client ID:

Purge Vol: 5.000 mL

Dil. Factor: 1.0000

ALS Bottle#: 2

Method: MSVOA_LL_CHHP5

Limit Group: VOA 8260C ICAL

Column: DB-624 (0.18 mm)

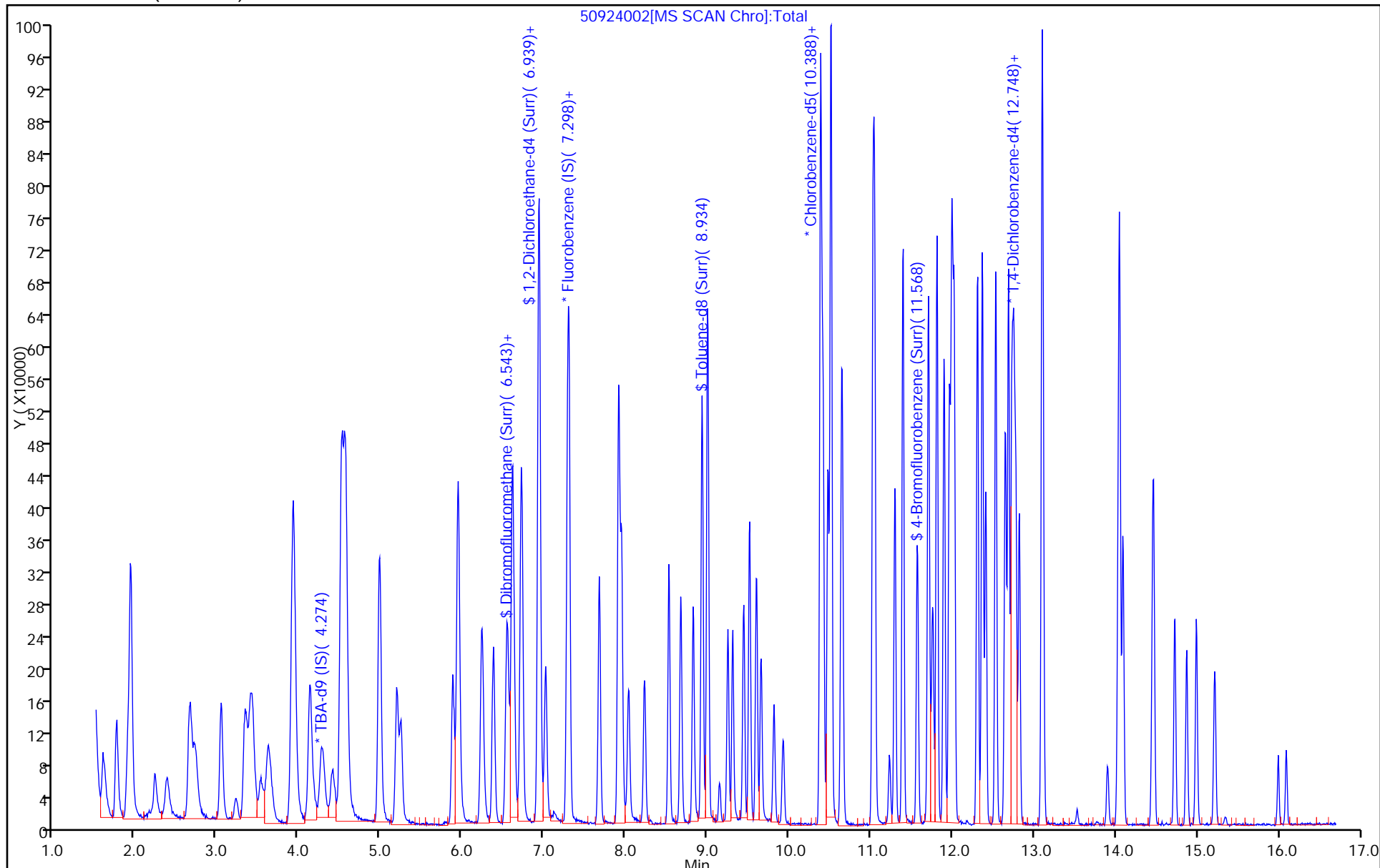

TestAmerica Pittsburgh

Data File: \\ChromNA\Pittsburgh\ChromData\CHHP5\20150924-8665.b\50924002.D
Injection Date: 24-Sep-2015 11:05:30 Instrument ID: CHHP5
Lims ID: CCVIS
Client ID:
Operator ID: 001562 ALS Bottle#: 2 Worklist Smp#: 2
Purge Vol: 5.000 mL Dil. Factor: 1.0000
Method: MSVOA_LL_CHHP5 Limit Group: VOA 8260C ICAL
Column: DB-624 (0.18 mm) Detector: MS SCAN

18 Trichlorofluoromethane, CAS: 75-69-4

RT: 2.69
Area: 134159
Amount: 48.979398
Amount Units: ng

Processing Integration Results

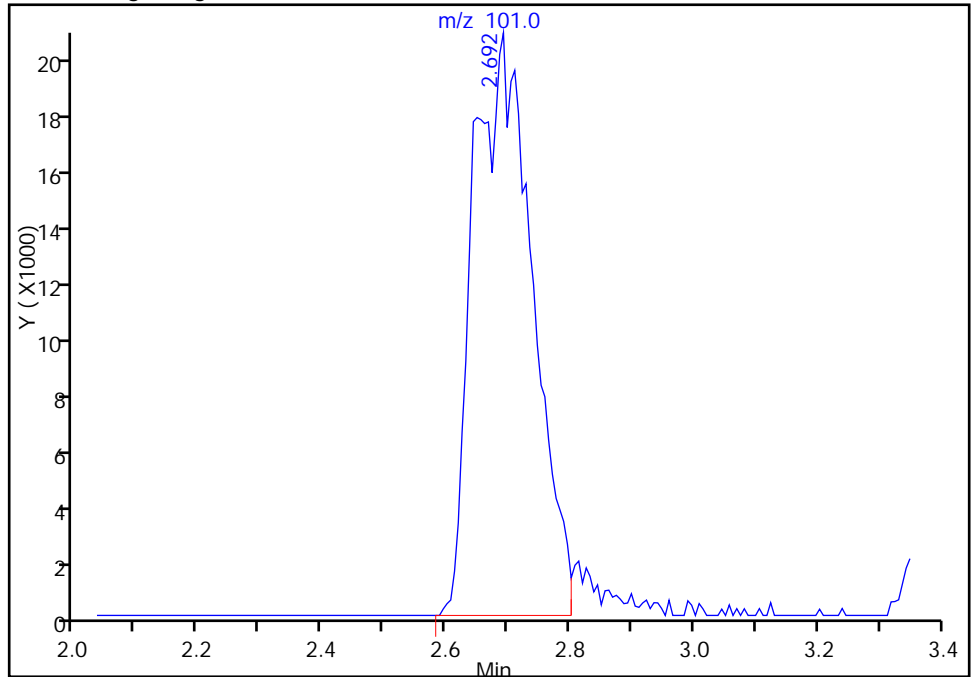

RT: 2.69
Area: 140769
Amount: 51.392607
Amount Units: ng

Manual Integration Results

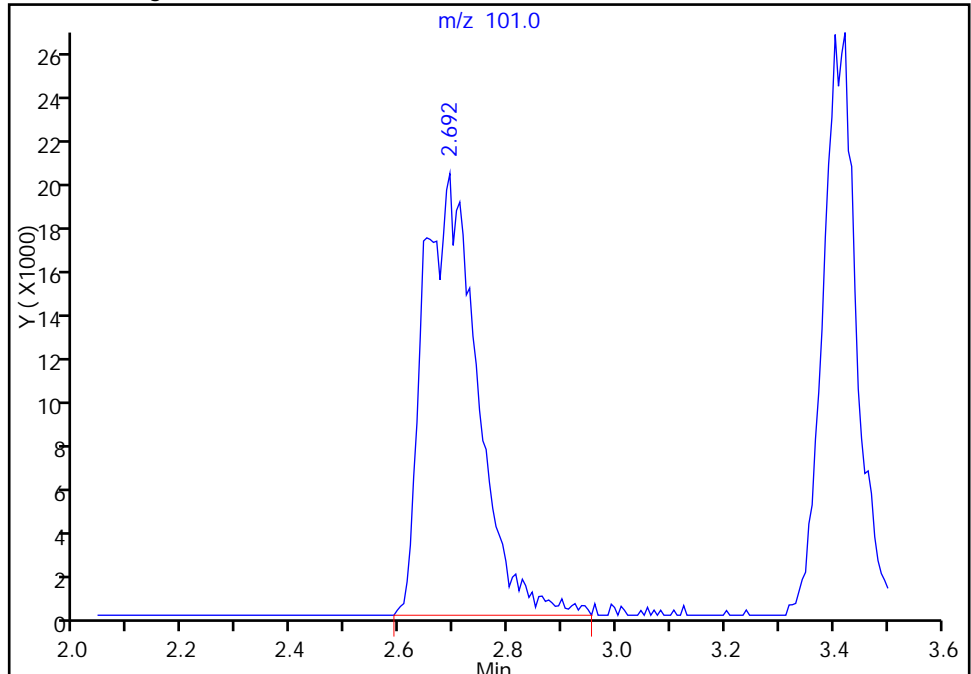

Reviewer: fergusond, 24-Sep-2015 11:28:40
Audit Action: Manually Integrated
Audit Reason: Incomplete Integration

FORM VII
GC/MS VOA CONTINUING CALIBRATION DATA

Lab Name: TestAmerica Pittsburgh Job No.: 180-47835-1
 SDG No.: _____
 Lab Sample ID: CCVIS 180-154963/2 Calibration Date: 09/26/2015 11:59
 Instrument ID: CHHP5 Calib Start Date: 08/26/2015 15:04
 GC Column: DB-624 ID: 0.18 (mm) Calib End Date: 08/26/2015 17:52
 Lab File ID: 50926002.D Conc. Units: ug/L Heated Purge: (Y/N) N

ANALYTE	CURVE TYPE	AVE RRF	RRF	MIN RRF	CALC AMOUNT	SPIKE AMOUNT	%D	MAX %D
Dichlorodifluoromethane	Ave	0.2825	0.3331	0.1000	11.8	10.0	17.9	20.0
Chloromethane	Ave	0.4148	0.4432	0.1000	10.7	10.0	6.9	20.0
Vinyl chloride	Ave	0.3679	0.3814	0.1000	10.4	10.0	3.7	20.0
1,3-Butadiene	Ave	0.4345	0.5310	0.0100	12.2	10.0	22.2*	20.0
Bromomethane	Ave	0.1497	0.1378	0.0500	9.20	10.0	-8.0	20.0
Chloroethane	Ave	0.2220	0.2122	0.0500	9.56	10.0	-4.4	20.0
Dichlorofluoromethane	Ave	0.4709	0.4540	0.0100	9.64	10.0	-3.6	20.0
Trichlorofluoromethane	Ave	0.3523	0.3856	0.1000	10.9	10.0	9.5	20.0
Ethyl ether	Ave	0.3265	0.2714	0.0100	8.31	10.0	-16.9	20.0
Acrolein	Ave	0.0486	0.0506	0.0100	31.2	30.0	4.0	20.0
1,1-Dichloroethene	Ave	0.2785	0.2651	0.1000	9.52	10.0	-4.8	20.0
1,1,2-Trichloro-1,2,2-trifluoroethane	Ave	0.2951	0.2910	0.1000	9.86	10.0	-1.4	20.0
Acetone	Ave	0.1009	0.0985	0.0500	19.5	20.0	-2.4	20.0
Iodomethane	Ave	0.4150	0.4057	0.0100	9.77	10.0	-2.3	20.0
Carbon disulfide	Ave	0.6466	0.5838	0.1000	9.03	10.0	-9.7	20.0
Allyl chloride	Ave	0.1577	0.1249	0.0100	7.92	10.0	-20.8*	20.0
Methyl acetate	Ave	0.3015	0.2800	0.1000	46.4	50.0	-7.1	20.0
Methylene Chloride	Lin2		0.2832	0.1000	8.49	10.0	-15.1	20.0
tert-Butyl alcohol	Ave	1.126	1.097	0.0100	97.5	100	-2.5	20.0
Acrylonitrile	Ave	0.1463	0.1334	0.0100	91.2	100	-8.8	20.0
trans-1,2-Dichloroethene	Ave	0.3024	0.2792	0.1000	9.23	10.0	-7.7	20.0
Methyl tert-butyl ether	Ave	0.6999	0.5739	0.1000	8.20	10.0	-18.0	20.0
Hexane	Ave	0.5076	0.4790	0.0100	9.44	10.0	-5.6	20.0
1,1-Dichloroethane	Ave	0.5957	0.5206	0.2000	8.74	10.0	-12.6	20.0
Vinyl acetate	Ave	0.4469	0.4963	0.0100	11.1	10.0	11.1	20.0
2,2-Dichloropropane	Ave	0.2387	0.1937	0.0100	8.11	10.0	-18.9	20.0
cis-1,2-Dichloroethene	Ave	0.3230	0.2882	0.1000	8.92	10.0	-10.8	20.0
2-Butanone (MEK)	Ave	0.1516	0.1365	0.0500	18.0	20.0	-9.9	20.0
Bromochloromethane	Ave	0.1418	0.1290	0.0100	9.10	10.0	-9.0	20.0
Tetrahydrofuran	Ave	0.1216	0.1064	0.0100	17.5	20.0	-12.5	20.0
Chloroform	Ave	0.5146	0.4406	0.2000	8.56	10.0	-14.4	20.0
1,1,1-Trichloroethane	Ave	0.3805	0.3265	0.1000	8.58	10.0	-14.2	20.0
Cyclohexane	Ave	0.6367	0.5895	0.1000	9.26	10.0	-7.4	20.0
Carbon tetrachloride	Ave	0.3240	0.2911	0.1000	8.98	10.0	-10.2	20.0
1,1-Dichloropropene	Ave	0.4208	0.3838	0.0100	9.12	10.0	-8.8	20.0
Isobutyl alcohol	Ave	0.0095	0.0089*	0.0100	235	250	-6.1	20.0
Benzene	Ave	1.233	1.132	0.5000	9.18	10.0	-8.2	20.0
1,2-Dichloroethane	Ave	0.4264	0.3491	0.1000	8.19	10.0	-18.1	20.0
n-Heptane	Ave	0.4611	0.4622	0.0100	10.0	10.0	0.2	20.0
Trichloroethene	Ave	0.3016	0.3059	0.2000	10.1	10.0	1.4	20.0

FORM VII
GC/MS VOA CONTINUING CALIBRATION DATA

Lab Name: TestAmerica Pittsburgh Job No.: 180-47835-1
 SDG No.: _____
 Lab Sample ID: CCVIS 180-154963/2 Calibration Date: 09/26/2015 11:59
 Instrument ID: CHHP5 Calib Start Date: 08/26/2015 15:04
 GC Column: DB-624 ID: 0.18 (mm) Calib End Date: 08/26/2015 17:52
 Lab File ID: 50926002.D Conc. Units: ug/L Heated Purge: (Y/N) N

ANALYTE	CURVE TYPE	AVE RRF	RRF	MIN RRF	CALC AMOUNT	SPIKE AMOUNT	%D	MAX %D
Methylcyclohexane	Ave	0.4753	0.4435	0.1000	9.33	10.0	-6.7	20.0
1,2-Dichloropropane	Ave	0.3235	0.2775	0.1000	8.58	10.0	-14.2	20.0
1,4-Dioxane	Ave	0.0022	0.0020*	0.0100	183	200	-8.7	20.0
Dibromomethane	Ave	0.1642	0.1334	0.0100	8.12	10.0	-18.8	20.0
Bromodichloromethane	Ave	0.3249	0.2736	0.2000	8.42	10.0	-15.8	20.0
cis-1,3-Dichloropropene	Ave	0.3807	0.2889	0.2000	7.59	10.0	-24.1*	20.0
4-Methyl-2-pentanone (MIBK)	Ave	1.232	0.9592	0.1000	15.6	20.0	-22.1*	20.0
Toluene	Ave	4.950	4.863	0.4000	9.82	10.0	-1.8	20.0
trans-1,3-Dichloropropene	Ave	1.292	1.003	0.1000	7.77	10.0	-22.3*	20.0
Ethyl methacrylate	Ave	1.249	1.121	0.0100	8.98	10.0	-10.2	20.0
1,1,2-Trichloroethane	Ave	0.9416	0.8597	0.1000	9.13	10.0	-8.7	20.0
Tetrachloroethene	Ave	0.9609	1.014	0.2000	10.6	10.0	5.6	20.0
1,3-Dichloropropane	Ave	1.748	1.517	0.0100	8.68	10.0	-13.2	20.0
2-Hexanone	Ave	0.8893	0.7263	0.1000	16.3	20.0	-18.3	20.0
Dibromochloromethane	Ave	0.8152	0.7151	0.1000	8.77	10.0	-12.3	20.0
1,2-Dibromoethane (EDB)	Ave	0.9073	0.8174	0.1000	9.01	10.0	-9.9	20.0
3-Chlorobenzotrifluoride	Ave	1.591	1.683	0.0100	10.6	10.0	5.8	20.0
Chlorobenzene	Ave	3.187	3.115	0.5000	9.77	10.0	-2.3	20.0
4-Chlorobenzotrifluoride	Ave	1.504	1.580	0.0100	10.5	10.0	5.1	20.0
1,1,1,2-Tetrachloroethane	Ave	1.039	0.9779	0.0100	9.41	10.0	-5.9	20.0
Ethylbenzene	Ave	1.690	1.687	0.1000	9.99	10.0	-0.1	20.0
m-Xylene & p-Xylene	Ave	2.072	2.069	0.1000	9.99	10.0	-0.1	20.0
o-Xylene	Ave	1.969	1.928	0.3000	9.79	10.0	-2.1	20.0
Styrene	Ave	3.262	3.278	0.3000	10.0	10.0	0.5	20.0
Bromoform	Ave	0.4652	0.4008	0.1000	8.62	10.0	-13.8	20.0
2-Chlorobenzotrifluoride	Ave	1.565	1.603	0.0100	10.2	10.0	2.4	20.0
Isopropylbenzene	Ave	4.822	5.009	0.1000	10.4	10.0	3.9	20.0
1,1,2,2-Tetrachloroethane	Ave	1.270	1.176	0.3000	9.26	10.0	-7.4	20.0
Bromobenzene	Ave	0.8583	0.7983	0.0100	9.30	10.0	-7.0	20.0
trans-1,4-Dichloro-2-butene	Ave	0.3103	0.0741	0.0100	2.39	10.0	-76.1*	20.0
1,2,3-Trichloropropane	Ave	0.2831	0.2610	0.0100	9.22	10.0	-7.8	20.0
N-Propylbenzene	Ave	0.9825	0.9457	0.0100	9.63	10.0	-3.7	20.0
2-Chlorotoluene	Ave	0.8351	0.8171	0.0100	9.78	10.0	-2.2	20.0
3-Chlorotoluene	Ave	0.8583	0.8256	0.0100	9.62	10.0	-3.8	20.0
1,3,5-Trimethylbenzene	Ave	2.776	2.789	0.0100	10.0	10.0	0.5	20.0
4-Chlorotoluene	Ave	0.9190	0.8990	0.0100	9.78	10.0	-2.2	20.0
tert-Butylbenzene	Ave	2.257	2.280	0.0100	10.1	10.0	1.0	20.0
1,2,4-Trimethylbenzene	Ave	2.781	2.748	0.0100	9.88	10.0	-1.2	20.0
3,4-Dichlorobenzotrifluoride	Ave	0.7754	0.7418	0.0100	9.57	10.0	-4.3	20.0
sec-Butylbenzene	Ave	3.187	3.264	0.0100	10.2	10.0	2.4	20.0
1,3-Dichlorobenzene	Ave	1.528	1.576	0.6000	10.3	10.0	3.1	20.0

FORM VII
GC/MS VOA CONTINUING CALIBRATION DATA

Lab Name: TestAmerica Pittsburgh Job No.: 180-47835-1
 SDG No.: _____
 Lab Sample ID: CCVIS 180-154963/2 Calibration Date: 09/26/2015 11:59
 Instrument ID: CHHP5 Calib Start Date: 08/26/2015 15:04
 GC Column: DB-624 ID: 0.18 (mm) Calib End Date: 08/26/2015 17:52
 Lab File ID: 50926002.D Conc. Units: ug/L Heated Purge: (Y/N) N

ANALYTE	CURVE TYPE	AVE RRF	RRF	MIN RRF	CALC AMOUNT	SPIKE AMOUNT	%D	MAX %D
4-Isopropyltoluene	Ave	2.696	2.778	0.0100	10.3	10.0	3.1	20.0
1,4-Dichlorobenzene	Ave	1.590	1.551	0.5000	9.76	10.0	-2.4	20.0
2,4-Dichlorobenzotrifluoride	Ave	0.7185	0.7111	0.0100	9.90	10.0	-1.0	20.0
2,5-Dichlorobenzotrifluoride	Ave	0.7765	0.7525	0.0100	9.69	10.0	-3.1	20.0
n-Butylbenzene	Ave	2.307	2.295	0.0100	9.95	10.0	-0.5	20.0
1,2-Dichlorobenzene	Ave	1.428	1.430	0.4000	10.0	10.0	0.1	20.0
1,2-Dibromo-3-Chloropropane	Ave	0.1173	0.1013	0.0500	8.64	10.0	-13.6	20.0
2,4- & 2,5- & 2,6-Dichlorotoluene	Ave	0.8157	0.8787	0.0100	32.3	30.0	7.7	20.0
2,3- & 3,4- Dichlorotoluene	Ave	0.7778	0.8084	0.0100	20.8	20.0	3.9	20.0
1,2,4-Trichlorobenzene	Ave	0.5557	0.5766	0.2000	10.4	10.0	3.8	20.0
Hexachlorobutadiene	Ave	0.2677	0.2895	0.0100	10.8	10.0	8.2	20.0
Naphthalene	Ave	1.428	1.468	0.0100	10.3	10.0	2.8	20.0
1,2,3-Trichlorobenzene	Ave	0.4498	0.4377	0.0100	9.73	10.0	-2.7	20.0
2,4,5-Trichlorotoluene	Ave	0.1623	0.1579	0.0100	9.73	10.0	-2.7	20.0
2,3,6-Trichlorotoluene	Ave	0.1496	0.1569	0.0100	10.5	10.0	4.9	20.0
Dibromofluoromethane (Surr)	Ave	0.2455	0.2324		9.46	10.0	-5.4	20.0
1,2-Dichloroethane-d4 (Surr)	Ave	0.3373	0.2819		8.36	10.0	-16.4	20.0
Toluene-d8 (Surr)	Ave	3.857	3.932		10.2	10.0	1.9	20.0
4-Bromofluorobenzene (Surr)	Ave	1.455	1.358		9.33	10.0	-6.7	20.0

TestAmerica Pittsburgh
Target Compound Quantitation Report

Data File: \\ChromNA\Pittsburgh\ChromData\CHHP5\20150926-8699.b\50926002.D
 Lims ID: CCVIS
 Client ID:
 Sample Type: CCVIS
 Inject. Date: 26-Sep-2015 11:59:30 ALS Bottle#: 2 Worklist Smp#: 2
 Purge Vol: 5.000 mL Dil. Factor: 1.0000
 Sample Info: CCVIS
 Misc. Info.: 180-0008699-002
 Operator ID: 001562 Instrument ID: CHHP5
 Sublist: chrom-MSVOA_LL_CHHP5*sub4
 Method: \\ChromNA\Pittsburgh\ChromData\CHHP5\20150926-8699.b\MSVOA_LL_CHHP5.m
 Limit Group: VOA 8260C ICAL
 Last Update: 26-Sep-2015 13:59:06 Calib Date: 26-Aug-2015 17:52:30
 Integrator: RTE ID Type: Deconvolution ID
 Quant Method: Internal Standard Quant By: Initial Calibration
 Last ICal File: \\ChromNA\Pittsburgh\ChromData\CHHP5\20150826-8300.b\50826014.D
 Column 1 : DB-624 (0.18 mm) Det: MS SCAN
 Process Host: XAWRK049

First Level Reviewer: fergusond Date: 26-Sep-2015 12:48:43

Compound	Sig	RT (min.)	Exp RT (min.)	Dlt RT (min.)	Q	Response	Cal Amt ng	OnCol Amt ng	Flags
* 1 TBA-d9 (IS)	65	4.265	4.265	0.000	0	113450	1000.0	1000.0	
* 2 Fluorobenzene (IS)	96	7.289	7.289	0.000	98	359125	50.0	50.0	
* 3 Chlorobenzene-d5	119	10.385	10.385	0.000	87	86881	50.0	50.0	
* 4 1,4-Dichlorobenzene-d4	152	12.727	12.727	0.000	92	132487	50.0	50.0	
\$ 5 Dibromofluoromethane (Surr	113	6.565	6.565	0.000	94	83446	50.0	47.3	
\$ 6 1,2-Dichloroethane-d4 (Sur	65	6.936	6.936	0.000	0	101246	50.0	41.8	
\$ 7 Toluene-d8 (Surr)	98	8.937	8.937	0.000	94	341599	50.0	51.0	
\$ 8 4-Bromofluorobenzene (Surr	95	11.572	11.572	0.000	90	117997	50.0	46.7	
11 Dichlorodifluoromethane	85	1.607	1.607	0.000	99	119608	50.0	59.0	
12 Chloromethane	50	1.771	1.771	0.000	100	159174	50.0	53.4	
13 Vinyl chloride	62	1.905	1.905	0.000	98	136964	50.0	51.8	
14 Butadiene	39	1.941	1.941	0.000	98	190702	50.0	61.1	
15 Bromomethane	94	2.239	2.239	0.000	91	49476	50.0	46.0	
16 Chloroethane	64	2.398	2.398	0.000	98	76208	50.0	47.8	
17 Dichlorofluoromethane	67	2.671	2.671	0.000	97	163034	50.0	48.2	
18 Trichlorofluoromethane	101	2.702	2.702	0.000	79	138479	50.0	54.7	M
20 Ethyl ether	59	3.049	3.049	0.000	96	97450	50.0	41.6	
21 Acrolein	56	3.231	3.231	0.000	99	54511	150.0	156.0	
22 1,1-Dichloroethene	96	3.353	3.353	0.000	97	95203	50.0	47.6	
23 1,1,2-Trichloro-1,2,2-trif	101	3.432	3.432	0.000	91	104500	50.0	49.3	
24 Acetone	43	3.450	3.450	0.000	91	70738	100.0	97.6	
25 Iodomethane	142	3.547	3.547	0.000	98	145680	50.0	48.9	
26 Carbon disulfide	76	3.639	3.639	0.000	100	209672	50.0	45.1	
28 3-Chloro-1-propene	76	3.919	3.919	0.000	89	44850	50.0	39.6	
30 Methyl acetate	43	3.943	3.943	0.000	99	502686	250.0	232.2	
31 Methylene Chloride	84	4.138	4.138	0.000	98	101719	50.0	42.5	
32 2-Methyl-2-propanol	59	4.399	4.399	0.000	87	62219	500.0	487.3	
33 Acrylonitrile	53	4.521	4.521	0.000	98	478936	500.0	455.9	
34 trans-1,2-Dichloroethene	96	4.569	4.569	0.000	96	100271	50.0	46.2	
35 Methyl tert-butyl ether	73	4.582	4.582	0.000	95	206092	50.0	41.0	

Compound	Sig	RT (min.)	Exp RT (min.)	Dlt RT (min.)	Q	Response	Cal Amt ng	OnCol Amt ng	Flags
36 Hexane	57	4.995	4.995	0.000	97	172002	50.0	47.2	
37 1,1-Dichloroethane	63	5.202	5.202	0.000	97	186959	50.0	43.7	
38 Vinyl acetate	43	5.251	5.251	0.000	97	178225	50.0	55.5	
45 cis-1,2-Dichloroethene	96	5.950	5.950	0.000	83	103484	50.0	44.6	
44 2,2-Dichloropropane	77	5.950	5.950	0.000	75	69555	50.0	40.6	
46 2-Butanone (MEK)	43	5.963	5.963	0.000	78	98044	100.0	90.1	
49 Chlorobromomethane	128	6.242	6.242	0.000	93	46341	50.0	45.5	
51 Tetrahydrofuran	42	6.249	6.249	0.000	95	76432	100.0	87.5	
52 Chloroform	83	6.382	6.382	0.000	95	158238	50.0	42.8	
53 1,1,1-Trichloroethane	97	6.547	6.547	0.000	96	117268	50.0	42.9	
54 Cyclohexane	56	6.614	6.614	0.000	97	211719	50.0	46.3	
56 Carbon tetrachloride	117	6.717	6.717	0.000	97	104539	50.0	44.9	
55 1,1-Dichloropropene	75	6.729	6.729	0.000	92	137841	50.0	45.6	
57 Isobutyl alcohol	41	6.924	6.924	0.000	93	80234	1250.0	1173.2	
58 Benzene	78	6.948	6.948	0.000	98	406376	50.0	45.9	
59 1,2-Dichloroethane	62	7.021	7.021	0.000	96	125357	50.0	40.9	
62 n-Heptane	43	7.307	7.307	0.000	97	165984	50.0	50.1	
64 Trichloroethene	130	7.678	7.678	0.000	95	109858	50.0	50.7	
66 Methylcyclohexane	83	7.915	7.915	0.000	95	159268	50.0	46.6	
67 1,2-Dichloropropane	63	7.946	7.946	0.000	95	99656	50.0	42.9	
70 1,4-Dioxane	88	8.031	8.031	0.000	37	14632	1000.0	913.4	M
68 Dibromomethane	93	8.037	8.037	0.000	92	47899	50.0	40.6	
71 Dichlorobromomethane	83	8.232	8.232	0.000	98	98255	50.0	42.1	
74 cis-1,3-Dichloropropene	75	8.676	8.676	0.000	90	103736	50.0	37.9	
75 4-Methyl-2-pentanone (MIBK)	43	8.828	8.828	0.000	99	166665	100.0	77.9	
76 Toluene	91	9.004	9.004	0.000	98	422526	50.0	49.1	
77 trans-1,3-Dichloropropene	75	9.254	9.254	0.000	98	87163	50.0	38.8	
78 Ethyl methacrylate	69	9.308	9.308	0.000	95	97428	50.0	44.9	
79 1,1,2-Trichloroethane	97	9.448	9.448	0.000	93	74688	50.0	45.6	
80 Tetrachloroethene	164	9.515	9.515	0.000	97	88116	50.0	52.8	
81 1,3-Dichloropropane	76	9.600	9.600	0.000	99	131830	50.0	43.4	
82 2-Hexanone	43	9.655	9.655	0.000	99	126202	100.0	81.7	
84 Chlorodibromomethane	129	9.813	9.813	0.000	92	62131	50.0	43.9	
85 Ethylene Dibromide	107	9.929	9.929	0.000	97	71018	50.0	45.0	
86 3-Chlorobenzotrifluoride	180	10.385	10.385	0.000	84	146193	50.0	52.9	
87 Chlorobenzene	112	10.416	10.416	0.000	95	270599	50.0	48.9	
88 4-Chlorobenzotrifluoride	180	10.477	10.477	0.000	96	137257	50.0	52.5	
89 1,1,1,2-Tetrachloroethane	131	10.513	10.513	0.000	92	84960	50.0	47.1	
90 Ethylbenzene	106	10.519	10.519	0.000	98	146585	50.0	49.9	
91 m-Xylene & p-Xylene	106	10.647	10.647	0.000	0	179727	50.0	49.9	
92 o-Xylene	106	11.030	11.030	0.000	95	167539	50.0	49.0	
93 Styrene	104	11.048	11.048	0.000	95	284757	50.0	50.2	
94 Bromoform	173	11.231	11.231	0.000	97	34822	50.0	43.1	
96 2-Chlorobenzotrifluoride	180	11.298	11.298	0.000	96	139284	50.0	51.2	
97 Isopropylbenzene	105	11.395	11.395	0.000	96	435150	50.0	51.9	
99 1,1,2,2-Tetrachloroethane	83	11.705	11.705	0.000	91	102170	50.0	46.3	
100 Bromobenzene	156	11.711	11.711	0.000	94	105768	50.0	46.5	
102 trans-1,4-Dichloro-2-buten	53	11.748	11.748	0.000	63	9820	50.0	11.9	
101 1,2,3-Trichloropropane	110	11.766	11.766	0.000	87	34583	50.0	46.1	
103 N-Propylbenzene	120	11.815	11.815	0.000	99	125293	50.0	48.1	
104 2-Chlorotoluene	126	11.900	11.900	0.000	96	108254	50.0	48.9	
105 3-Chlorotoluene	126	11.961	11.961	0.000	95	109384	50.0	48.1	

Compound	Sig	RT (min.)	Exp RT (min.)	Dlt RT (min.)	Q	Response	Cal Amt ng	OnCol Amt ng	Flags
106 1,3,5-Trimethylbenzene	105	11.991	11.991	0.000	94	369525	50.0	50.2	
107 4-Chlorotoluene	126	12.022	12.022	0.000	97	119108	50.0	48.9	
108 tert-Butylbenzene	119	12.308	12.308	0.000	94	302063	50.0	50.5	
110 1,2,4-Trimethylbenzene	105	12.368	12.368	0.000	97	364117	50.0	49.4	
111 1,2-dichloro-4-(trifluorom	214	12.411	12.411	0.000	97	98279	50.0	47.8	
112 sec-Butylbenzene	105	12.533	12.533	0.000	94	432464	50.0	51.2	
113 1,3-Dichlorobenzene	146	12.648	12.648	0.000	99	208788	50.0	51.6	
114 4-Isopropyltoluene	119	12.691	12.691	0.000	97	368068	50.0	51.5	
115 1,4-Dichlorobenzene	146	12.752	12.752	0.000	96	205550	50.0	48.8	
116 2,4-Dichloro-1-(trifluorom	214	12.782	12.782	0.000	94	94206	50.0	49.5	
118 2,5-Dichlorobenzotrifluori	214	12.819	12.819	0.000	0	99691	50.0	48.5	
120 n-Butylbenzene	91	13.098	13.098	0.000	98	304006	50.0	49.7	
121 1,2-Dichlorobenzene	146	13.111	13.111	0.000	97	189492	50.0	50.1	
122 1,2-Dibromo-3-Chloropropan	75	13.902	13.902	0.000	80	13421	50.0	43.2	
123 2,4- & 2,5- & 2,6- Dichlor	125	14.048	14.048	0.000	0	349259	150.0	161.6	
125 2,3- & 3,4- Dichlorotoluen	125	14.461	14.461	0.000	0	214214	100.0	103.9	
126 1,2,4-Trichlorobenzene	180	14.723	14.723	0.000	95	76393	50.0	51.9	
127 Hexachlorobutadiene	225	14.875	14.875	0.000	97	38352	50.0	54.1	
128 Naphthalene	128	14.990	14.990	0.000	97	194507	50.0	51.4	
129 1,2,3-Trichlorobenzene	180	15.216	15.216	0.000	92	57987	50.0	48.6	
131 2,4,5-Trichlorotoluene	159	15.994	15.994	0.000	0	20915	50.0	48.6	
130 2,3,6-Trichlorotoluene	159	16.092	16.092	0.000	94	20792	50.0	52.4	
146 2,5-Dichlorotoluene	1		0.000				ND	ND	
148 2,3-Dichlorotoluene	1		0.000				ND	ND	
147 2,4-Dichlorotoluene	1		0.000				ND	ND	
149 3,4-Dichlorotoluene	1		0.000				ND	ND	
150 2,6-Dichlorotoluene	1		0.000				ND	ND	
S 134 1,2-Dichloroethene, Total	96				0		100.0	90.8	
S 133 Xylenes, Total	106				0		100.0	98.9	
S 135 1,3-Dichloropropene, Total	1				0		100.0	76.8	

QC Flag Legend

Processing Flags

ND - Not Detected or Marked ND

Review Flags

M - Manually Integrated

Reagents:

voaWAcro1stRe_00001	Amount Added: 6.00	Units: uL	
voaWKet1stRes_00001	Amount Added: 2.00	Units: uL	
VOA8260VOAPRI_00145	Amount Added: 2.00	Units: uL	
VOAVAPRI_00007	Amount Added: 2.00	Units: uL	
voaEE2Restek_00001	Amount Added: 2.00	Units: uL	
VOA8260INT_00042	Amount Added: 2.00	Units: uL	Run Reagent
VOA8260SURR_00042	Amount Added: 2.00	Units: uL	Run Reagent

TestAmerica Pittsburgh

Data File: \\ChromNA\Pittsburgh\ChromData\CHHP5\20150926-8699.b\50926002.D

Injection Date: 26-Sep-2015 11:59:30

Instrument ID: CHHP5

Operator ID: 001562

Lims ID: CCVIS

Worklist Smp#: 2

Client ID:

Purge Vol: 5.000 mL

Dil. Factor: 1.0000

ALS Bottle#: 2

Method: MSVOA_LL_CHHP5

Limit Group: VOA 8260C ICAL

Column: DB-624 (0.18 mm)

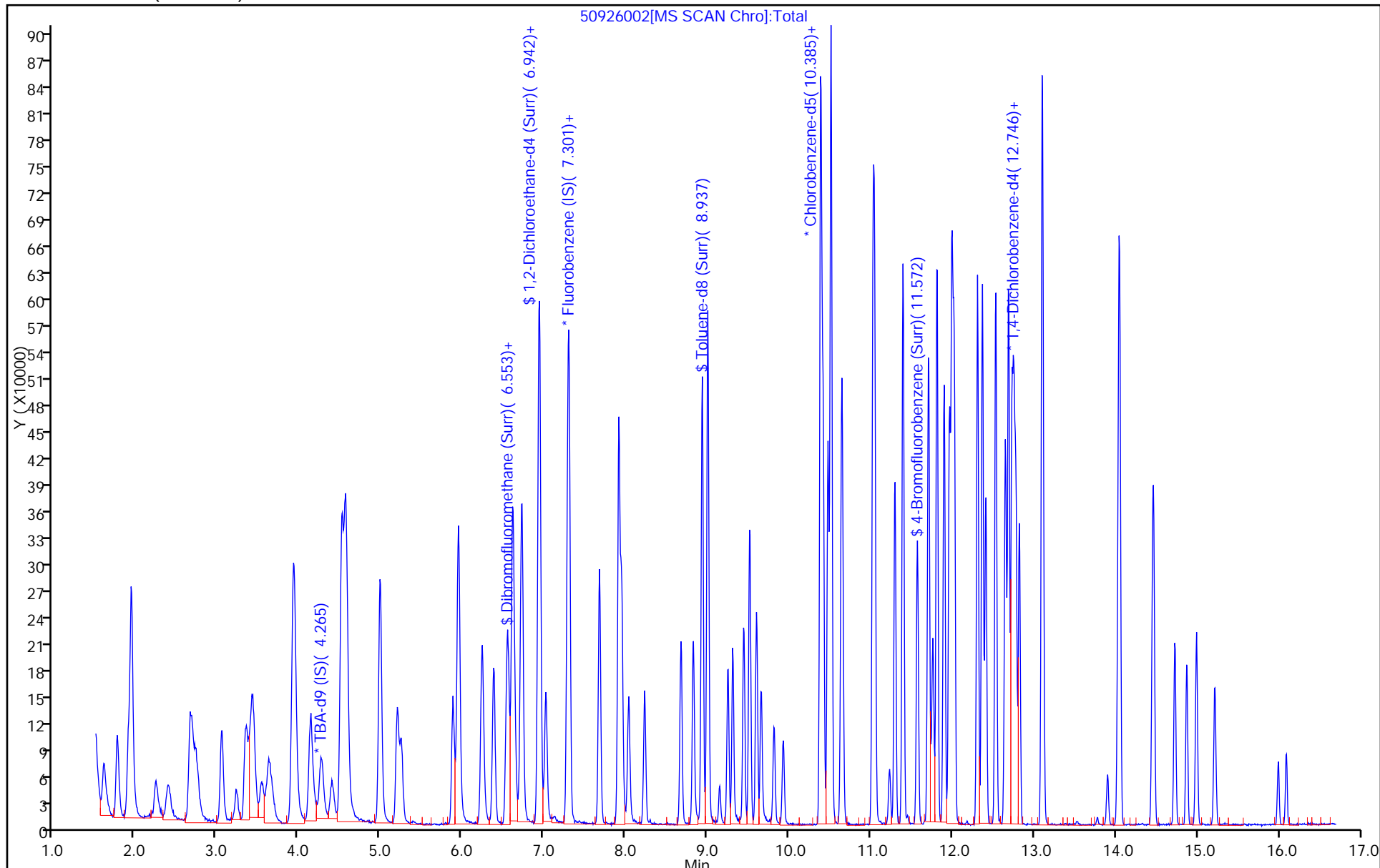

TestAmerica Pittsburgh

Data File: \\ChromNA\Pittsburgh\ChromData\CHHP5\20150926-8699.b\50926002.D
Injection Date: 26-Sep-2015 11:59:30 Instrument ID: CHHP5
Lims ID: CCVIS
Client ID:
Operator ID: 001562 ALS Bottle#: 2 Worklist Smp#: 2
Purge Vol: 5.000 mL Dil. Factor: 1.0000
Method: MSVOA_LL_CHHP5 Limit Group: VOA 8260C ICAL
Column: DB-624 (0.18 mm) Detector: MS SCAN

18 Trichlorofluoromethane, CAS: 75-69-4

RT: 2.70
Area: 100471
Amount: 39.707702
Amount Units: ng

Processing Integration Results

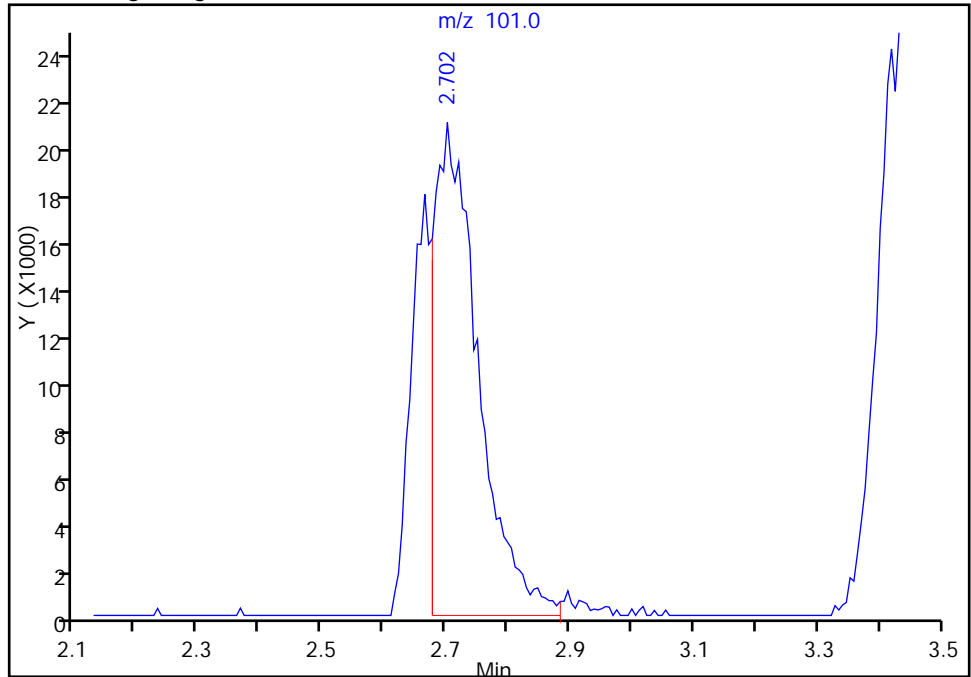

RT: 2.70
Area: 138479
Amount: 54.729055
Amount Units: ng

Manual Integration Results

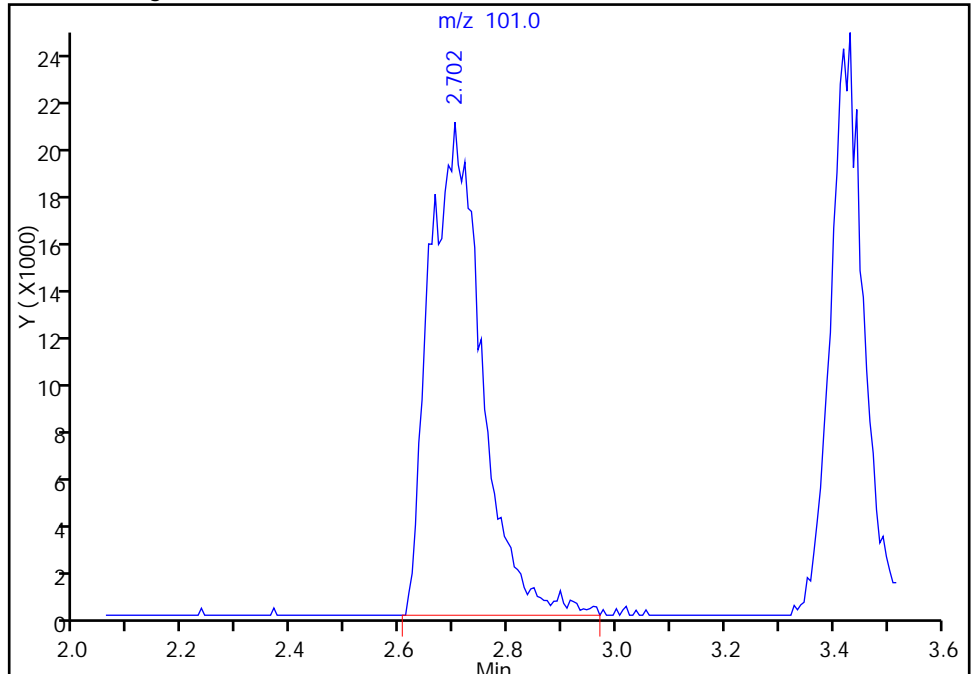

Reviewer: fergusond, 26-Sep-2015 12:48:43
Audit Action: Manually Integrated
Audit Reason: Incomplete Integration

TestAmerica Pittsburgh

Data File: \\ChromNA\Pittsburgh\ChromData\CHHP5\20150926-8699.b\50926002.D
Injection Date: 26-Sep-2015 11:59:30 Instrument ID: CHHP5
Lims ID: CCVIS
Client ID:
Operator ID: 001562 ALS Bottle#: 2 Worklist Smp#: 2
Purge Vol: 5.000 mL Dil. Factor: 1.0000
Method: MSVOA_LL_CHHP5 Limit Group: VOA 8260C ICAL
Column: DB-624 (0.18 mm) Detector: MS SCAN

70 1,4-Dioxane, CAS: 123-91-1

RT: 8.03
Area: 11948
Amount: 745.8498
Amount Units: ng

Processing Integration Results

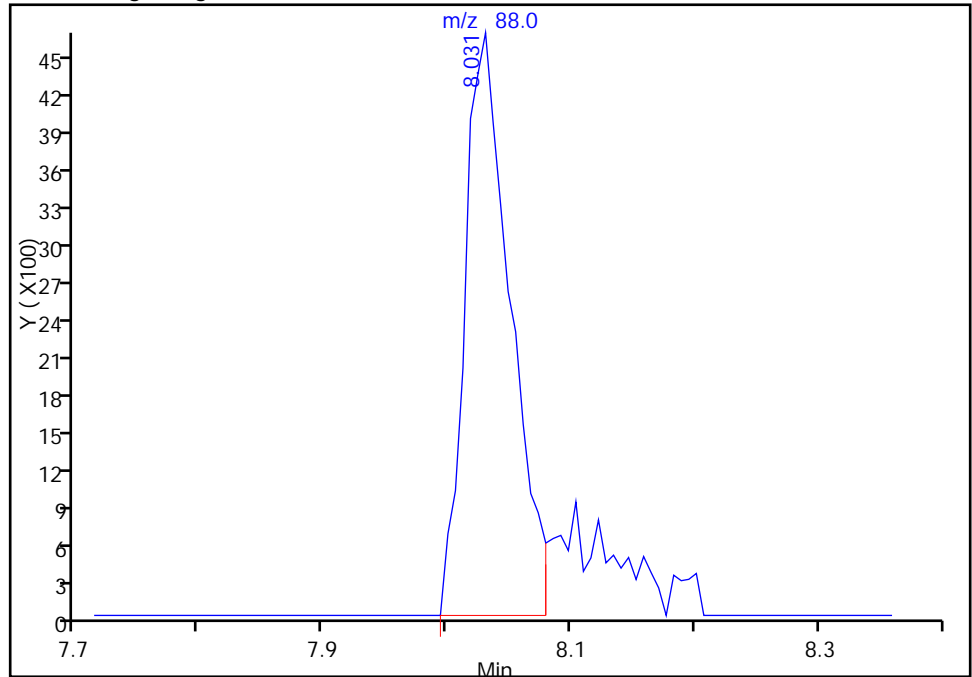

RT: 8.03
Area: 14632
Amount: 913.3976
Amount Units: ng

Manual Integration Results

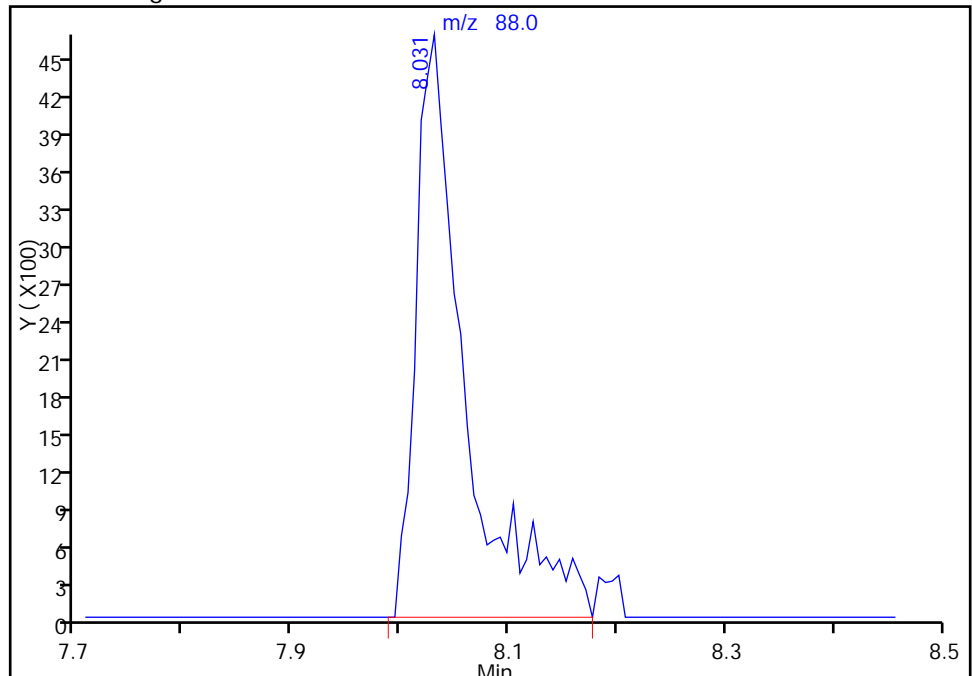

Reviewer: fergusond, 26-Sep-2015 12:48:43
Audit Action: Manually Integrated
Audit Reason: Incomplete Integration

FORM VII
GC/MS VOA CONTINUING CALIBRATION DATA

Lab Name: TestAmerica Pittsburgh Job No.: 180-47835-1
 SDG No.: _____
 Lab Sample ID: CCVIS 180-154553/2 Calibration Date: 09/23/2015 11:04
 Instrument ID: CHHP6 Calib Start Date: 07/31/2015 14:00
 GC Column: DB-624 ID: 0.18 (mm) Calib End Date: 07/31/2015 18:02
 Lab File ID: 60923002.D Conc. Units: ug/L Heated Purge: (Y/N) N

ANALYTE	CURVE TYPE	AVE RRF	RRF	MIN RRF	CALC AMOUNT	SPIKE AMOUNT	%D	MAX %D
Dichlorodifluoromethane	Ave	0.3462	0.2818	0.1000	8.14	10.0	-18.6	20.0
Chloromethane	Ave	0.2984	0.3190	0.1000	10.7	10.0	6.9	20.0
Vinyl chloride	Ave	0.3214	0.3044	0.1000	9.47	10.0	-5.3	20.0
1,3-Butadiene	Ave	0.3013	0.3102	0.0100	10.3	10.0	3.0	20.0
Bromomethane	Ave	0.1735	0.1511	0.0500	8.70	10.0	-13.0	20.0
Chloroethane	Ave	0.2194	0.1938	0.0500	8.83	10.0	-11.7	20.0
Dichlorofluoromethane	Ave	0.5106	0.4424	0.0100	8.66	10.0	-13.4	20.0
Trichlorofluoromethane	Ave	0.4072	0.3643	0.1000	8.95	10.0	-10.5	20.0
Ethyl ether	Ave	0.2886	0.2636	0.0100	9.13	10.0	-8.7	20.0
Acrolein	Ave	0.0315	0.0256	0.0100	24.4	30.0	-18.6	20.0
1,1-Dichloroethene	Ave	0.2517	0.2258	0.1000	8.97	10.0	-10.3	20.0
1,1,2-Trichloro-1,2,2-trifluoroethane	Ave	0.2657	0.2642	0.1000	9.94	10.0	-0.6	20.0
Acetone	Ave	0.0885	0.1045	0.0500	23.6	20.0	18.1	20.0
Iodomethane	Ave	0.3379	0.3483	0.0100	10.3	10.0	3.1	20.0
Carbon disulfide	Ave	0.6522	0.5374	0.1000	8.24	10.0	-17.6	20.0
Allyl chloride	Ave	0.1419	0.1208	0.0100	8.51	10.0	-14.9	20.0
Methyl acetate	Ave	0.2074	0.2187	0.1000	52.7	50.0	5.5	20.0
Methylene Chloride	Lin2		0.3227	0.1000	9.17	10.0	-8.3	20.0
tert-Butyl alcohol	Ave	1.125	1.140	0.0100	101	100	1.3	20.0
Acrylonitrile	Ave	0.1046	0.1097	0.0100	105	100	4.9	20.0
Methyl tert-butyl ether	Ave	0.8703	0.7377	0.1000	8.48	10.0	-15.2	20.0
trans-1,2-Dichloroethene	Ave	0.2905	0.2667	0.1000	9.18	10.0	-8.2	20.0
Hexane	Ave	0.3936	0.3698	0.0100	9.39	10.0	-6.1	20.0
1,1-Dichloroethane	Ave	0.5200	0.5090	0.2000	9.79	10.0	-2.1	20.0
Vinyl acetate	Ave	0.4197	0.4423	0.0100	10.5	10.0	5.4	20.0
2,2-Dichloropropane	Ave	0.2629	0.2263	0.0100	8.61	10.0	-13.9	20.0
cis-1,2-Dichloroethene	Ave	0.3158	0.2813	0.1000	8.91	10.0	-10.9	20.0
2-Butanone (MEK)	Ave	0.1207	0.1402	0.0500	23.2	20.0	16.1	20.0
Bromochloromethane	Ave	0.1269	0.1416	0.0100	11.2	10.0	11.6	20.0
Chloroform	Ave	0.5161	0.4951	0.2000	9.59	10.0	-4.1	20.0
1,1,1-Trichloroethane	Ave	0.3814	0.3590	0.1000	9.41	10.0	-5.9	20.0
Cyclohexane	Ave	0.4886	0.4569	0.1000	9.35	10.0	-6.5	20.0
Tetrahydrofuran	Ave	0.0813	0.0651	0.0100	16.0	20.0	-20.0	20.0
Carbon tetrachloride	Ave	0.2694	0.2906	0.1000	10.8	10.0	7.9	20.0
1,1-Dichloropropene	Ave	0.4102	0.3777	0.0100	9.21	10.0	-7.9	20.0
Isobutyl alcohol	Ave	0.0072	0.0079*	0.0100	272	250	8.8	20.0
Benzene	Ave	1.165	1.168	0.5000	10.0	10.0	0.2	20.0
1,2-Dichloroethane	Ave	0.4694	0.4776	0.1000	10.2	10.0	1.8	20.0
n-Heptane	Ave	0.3168	0.3690	0.0100	11.6	10.0	16.5	20.0
Trichloroethene	Ave	0.2430	0.2688	0.2000	11.1	10.0	10.6	20.0

FORM VII
GC/MS VOA CONTINUING CALIBRATION DATA

Lab Name: TestAmerica Pittsburgh Job No.: 180-47835-1
 SDG No.: _____
 Lab Sample ID: CCVIS 180-154553/2 Calibration Date: 09/23/2015 11:04
 Instrument ID: CHHP6 Calib Start Date: 07/31/2015 14:00
 GC Column: DB-624 ID: 0.18 (mm) Calib End Date: 07/31/2015 18:02
 Lab File ID: 60923002.D Conc. Units: ug/L Heated Purge: (Y/N) N

ANALYTE	CURVE TYPE	AVE RRF	RRF	MIN RRF	CALC AMOUNT	SPIKE AMOUNT	%D	MAX %D
Methylcyclohexane	Ave	0.4932	0.4304	0.1000	8.73	10.0	-12.7	20.0
1,2-Dichloropropane	Ave	0.2784	0.3068	0.1000	11.0	10.0	10.2	20.0
1,4-Dioxane	Ave	0.0027	0.0027*	0.0100	193	200	-3.4	20.0
Dibromomethane	Ave	0.1690	0.1806	0.0100	10.7	10.0	6.8	20.0
Bromodichloromethane	Ave	0.3176	0.3174	0.2000	9.99	10.0	-0.0	20.0
cis-1,3-Dichloropropene	Ave	0.3489	0.3636	0.2000	10.4	10.0	4.2	20.0
4-Methyl-2-pentanone (MIBK)	Ave	1.028	0.9707	0.1000	18.9	20.0	-5.6	20.0
Toluene	Ave	5.159	5.105	0.4000	9.89	10.0	-1.1	20.0
trans-1,3-Dichloropropene	Ave	1.310	1.246	0.1000	9.51	10.0	-4.9	20.0
Ethyl methacrylate	Ave	1.391	1.228	0.0100	8.83	10.0	-11.7	20.0
1,1,2-Trichloroethane	Ave	1.067	1.080	0.1000	10.1	10.0	1.2	20.0
Tetrachloroethene	Ave	0.8800	0.9385	0.2000	10.7	10.0	6.7	20.0
1,3-Dichloropropane	Ave	1.971	1.983	0.0100	10.1	10.0	0.6	20.0
2-Hexanone	Ave	0.6750	0.7323	0.1000	21.7	20.0	8.5	20.0
Dibromochloromethane	Ave	0.7283	0.8237	0.1000	11.3	10.0	13.1	20.0
1,2-Dibromoethane (EDB)	Ave	0.9442	0.9686	0.1000	10.3	10.0	2.6	20.0
3-Chlorobenzotrifluoride	Ave	1.652	1.707	0.0100	10.3	10.0	3.3	20.0
Chlorobenzene	Ave	3.171	3.306	0.5000	10.4	10.0	4.3	20.0
4-Chlorobenzotrifluoride	Ave	1.531	1.613	0.0100	10.5	10.0	5.3	20.0
1,1,1,2-Tetrachloroethane	Ave	0.8691	0.9505	0.0100	10.9	10.0	9.4	20.0
Ethylbenzene	Ave	1.789	1.719	0.1000	9.61	10.0	-3.9	20.0
m-Xylene & p-Xylene	Ave	2.220	2.225	0.1000	10.0	10.0	0.2	20.0
o-Xylene	Ave	2.221	2.064	0.3000	9.29	10.0	-7.1	20.0
Styrene	Ave	3.411	3.552	0.3000	10.4	10.0	4.2	20.0
Bromoform	Ave	0.3887	0.4422	0.1000	11.4	10.0	13.7	20.0
2-Chlorobenzotrifluoride	Ave	1.692	1.757	0.0100	10.4	10.0	3.8	20.0
Isopropylbenzene	Ave	5.314	5.258	0.1000	9.89	10.0	-1.1	20.0
1,1,2,2-Tetrachloroethane	Ave	1.428	1.326	0.3000	9.29	10.0	-7.1	20.0
Bromobenzene	Ave	0.8038	0.7535	0.0100	9.37	10.0	-6.3	20.0
trans-1,4-Dichloro-2-butene	Ave	0.2549	0.2024	0.0100	7.94	10.0	-20.6*	20.0
1,2,3-Trichloropropane	Ave	0.3057	0.2578	0.0100	8.43	10.0	-15.7	20.0
N-Propylbenzene	Ave	0.9257	0.8091	0.0100	8.74	10.0	-12.6	20.0
2-Chlorotoluene	Ave	0.7686	0.7107	0.0100	9.25	10.0	-7.5	20.0
3-Chlorotoluene	Ave	0.8072	0.7482	0.0100	9.27	10.0	-7.3	20.0
1,3,5-Trimethylbenzene	Ave	3.010	2.626	0.0100	8.72	10.0	-12.8	20.0
4-Chlorotoluene	Ave	0.8119	0.8025	0.0100	9.88	10.0	-1.2	20.0
tert-Butylbenzene	Ave	2.378	1.945	0.0100	8.18	10.0	-18.2	20.0
1,2,4-Trimethylbenzene	Ave	3.078	2.671	0.0100	8.68	10.0	-13.2	20.0
3,4-Dichlorobenzotrifluoride	Ave	0.8719	0.7973	0.0100	9.14	10.0	-8.6	20.0
sec-Butylbenzene	Ave	3.550	3.085	0.0100	8.69	10.0	-13.1	20.0
1,3-Dichlorobenzene	Ave	1.570	1.449	0.6000	9.23	10.0	-7.7	20.0

FORM VII
GC/MS VOA CONTINUING CALIBRATION DATA

Lab Name: TestAmerica Pittsburgh Job No.: 180-47835-1
 SDG No.: _____
 Lab Sample ID: CCVIS 180-154553/2 Calibration Date: 09/23/2015 11:04
 Instrument ID: CHHP6 Calib Start Date: 07/31/2015 14:00
 GC Column: DB-624 ID: 0.18 (mm) Calib End Date: 07/31/2015 18:02
 Lab File ID: 60923002.D Conc. Units: ug/L Heated Purge: (Y/N) N

ANALYTE	CURVE TYPE	AVE RRF	RRF	MIN RRF	CALC AMOUNT	SPIKE AMOUNT	%D	MAX %D
4-Isopropyltoluene	Ave	2.979	2.567	0.0100	8.62	10.0	-13.8	20.0
1,4-Dichlorobenzene	Ave	1.605	1.569	0.5000	9.78	10.0	-2.2	20.0
2,4-Dichlorobenzotrifluoride	Ave	0.8674	0.7531	0.0100	8.68	10.0	-13.2	20.0
2,5-Dichlorobenzotrifluoride	Ave	0.9687	0.9204	0.0100	9.50	10.0	-5.0	20.0
n-Butylbenzene	Ave	2.974	2.356	0.0100	7.92	10.0	-20.8*	20.0
1,2-Dichlorobenzene	Ave	1.585	1.452	0.4000	9.16	10.0	-8.4	20.0
1,2-Dibromo-3-Chloropropane	Ave	0.1454	0.1034	0.0500	7.12	10.0	-28.8*	20.0
2,4- & 2,5- & 2,6-Dichlorotoluene	Ave	1.380	1.180	0.0100	25.7	30.0	-14.5	20.0
2,3- & 3,4- Dichlorotoluene	Ave	1.522	1.285	0.0100	16.9	20.0	-15.6	20.0
1,2,4-Trichlorobenzene	Ave	1.229	1.062	0.2000	8.65	10.0	-13.5	20.0
Hexachlorobutadiene	Ave	0.4839	0.4507	0.0100	9.31	10.0	-6.9	20.0
Naphthalene	Ave	2.479	2.041	0.0100	8.23	10.0	-17.7	20.0
1,2,3-Trichlorobenzene	Ave	1.150	0.9341	0.0100	8.13	10.0	-18.7	20.0
2,4,5-Trichlorotoluene	Ave	0.7719	0.5125	0.0100	6.64	10.0	-33.6*	20.0
2,3,6-Trichlorotoluene	Ave	0.7323	0.5357	0.0100	7.32	10.0	-26.8*	20.0
Dibromofluoromethane (Surr)	Ave	0.2303	0.2296		9.97	10.0	-0.3	20.0
1,2-Dichloroethane-d4 (Surr)	Ave	0.3715	0.3735		10.1	10.0	0.5	20.0
Toluene-d8 (Surr)	Ave	3.944	3.902		9.89	10.0	-1.1	20.0
4-Bromofluorobenzene (Surr)	Ave	1.751	1.591		9.09	10.0	-9.1	20.0

TestAmerica Pittsburgh
Target Compound Quantitation Report

Data File: \\ChromNA\Pittsburgh\ChromData\CHHP6\20150923-8638.b\60923002.D
 Lims ID: CCVIS
 Client ID:
 Sample Type: CCVIS
 Inject. Date: 23-Sep-2015 11:04:30 ALS Bottle#: 2 Worklist Smp#: 2
 Purge Vol: 5.000 mL Dil. Factor: 1.0000
 Sample Info: CCVIS
 Misc. Info.: 180-0008638-002
 Operator ID: 001562 Instrument ID: CHHP6
 Sublist: chrom-MSVOA_LL_CHHP6*sub10
 Method: \\ChromNA\Pittsburgh\ChromData\CHHP6\20150923-8638.b\MSVOA_LL_CHHP6.m
 Limit Group: VOA 8260C ICAL
 Last Update: 23-Sep-2015 12:34:30 Calib Date: 14-Sep-2015 16:03:30
 Integrator: RTE ID Type: Deconvolution ID
 Quant Method: Internal Standard Quant By: Initial Calibration
 Last ICal File: \\ChromNA\Pittsburgh\ChromData\CHHP6\20150914-8521.b\60914006.D
 Column 1 : DB-624 (0.18 mm) Det: MS SCAN
 Process Host: XAWRK005

First Level Reviewer: fergusond

Date: 23-Sep-2015 11:36:02

Compound	Sig	RT (min.)	Exp RT (min.)	Dlt RT (min.)	Q	Response	Cal Amt ng	OnCol Amt ng	Flags
* 1 TBA-d9 (IS)	65	4.236	4.236	0.000	88	154606	1000.0	1000.0	
* 2 Fluorobenzene (IS)	96	7.284	7.284	0.000	97	462910	50.0	50.0	
* 3 Chlorobenzene-d5	119	10.398	10.398	0.000	90	107940	50.0	50.0	
* 4 1,4-Dichlorobenzene-d4	152	12.747	12.747	0.000	93	198533	50.0	50.0	
\$ 5 Dibromofluoromethane (Surr	113	6.548	6.548	0.000	92	106283	50.0	49.9	
\$ 6 1,2-Dichloroethane-d4 (Sur	65	6.925	6.925	0.000	70	172908	50.0	50.3	
\$ 7 Toluene-d8 (Surr)	98	8.938	8.938	0.000	94	421205	50.0	49.5	
\$ 8 4-Bromofluorobenzene (Surr	95	11.585	11.585	0.000	84	171771	50.0	45.4	
11 Dichlorodifluoromethane	85	1.602	1.602	0.000	98	130424	50.0	40.7	
12 Chloromethane	50	1.760	1.760	0.000	99	147682	50.0	53.5	
13 Vinyl chloride	62	1.900	1.900	0.000	98	140888	50.0	47.3	
14 Butadiene	39	1.930	1.930	0.000	96	143595	50.0	51.5	
15 Bromomethane	94	2.222	2.222	0.000	92	69922	50.0	43.5	
16 Chloroethane	64	2.374	2.374	0.000	99	89716	50.0	44.2	
17 Dichlorofluoromethane	67	2.654	2.654	0.000	98	204801	50.0	43.3	
18 Trichlorofluoromethane	101	2.672	2.672	0.000	97	168637	50.0	44.7	
20 Ethyl ether	59	3.044	3.044	0.000	93	122001	50.0	45.7	
21 Acrolein	56	3.214	3.214	0.000	99	35566	150.0	122.0	
22 1,1-Dichloroethene	96	3.336	3.336	0.000	95	104506	50.0	44.8	
23 1,1,2-Trichloro-1,2,2-trif	101	3.396	3.396	0.000	93	122286	50.0	49.7	
24 Acetone	43	3.415	3.415	0.000	100	96703	100.0	118.1	
25 Iodomethane	142	3.536	3.536	0.000	99	161220	50.0	51.5	
26 Carbon disulfide	76	3.634	3.634	0.000	100	248784	50.0	41.2	
29 3-Chloro-1-propene	76	3.913	3.913	0.000	85	55910	50.0	42.6	
30 Methyl acetate	43	3.926	3.926	0.000	97	506291	250.0	263.6	
31 Methylene Chloride	84	4.126	4.126	0.000	97	149377	50.0	45.9	
32 2-Methyl-2-propanol	59	4.364	4.364	0.000	87	88125	500.0	506.5	
33 Acrylonitrile	53	4.497	4.497	0.000	98	507738	500.0	524.5	
35 Methyl tert-butyl ether	73	4.564	4.564	0.000	96	341480	50.0	42.4	
34 trans-1,2-Dichloroethene	96	4.564	4.564	0.000	93	123467	50.0	45.9	

Compound	Sig	RT (min.)	Exp RT (min.)	Dlt RT (min.)	Q	Response	Cal Amt ng	OnCol Amt ng	Flags
36 Hexane	57	4.990	4.990	0.000	95	171167	50.0	47.0	
37 1,1-Dichloroethane	63	5.197	5.197	0.000	97	235634	50.0	48.9	
38 Vinyl acetate	43	5.240	5.240	0.000	98	204729	50.0	52.7	
42 2,2-Dichloropropane	77	5.939	5.939	0.000	60	104735	50.0	43.0	
43 cis-1,2-Dichloroethene	96	5.939	5.939	0.000	86	130227	50.0	44.5	
44 2-Butanone (MEK)	43	5.945	5.945	0.000	69	129795	100.0	116.1	
48 Chlorobromomethane	128	6.225	6.225	0.000	96	65558	50.0	55.8	
50 Chloroform	83	6.377	6.377	0.000	96	229195	50.0	48.0	
51 1,1,1-Trichloroethane	97	6.535	6.535	0.000	97	166161	50.0	47.1	
52 Cyclohexane	56	6.615	6.615	0.000	95	211512	50.0	46.8	
49 Tetrahydrofuran	42	6.615	6.615	0.000	49	60225	100.0	80.0	
53 Carbon tetrachloride	117	6.712	6.712	0.000	80	134513	50.0	53.9	
54 1,1-Dichloropropene	75	6.724	6.724	0.000	91	174826	50.0	46.0	
55 Isobutyl alcohol	41	6.894	6.894	0.000	87	91064	1250.0	1359.7	
56 Benzene	78	6.937	6.937	0.000	98	540750	50.0	50.1	
57 1,2-Dichloroethane	62	7.010	7.010	0.000	98	221075	50.0	50.9	
59 n-Heptane	43	7.308	7.308	0.000	90	170817	50.0	58.2	
61 Trichloroethene	130	7.673	7.673	0.000	96	124407	50.0	55.3	
63 Methylcyclohexane	83	7.922	7.922	0.000	92	199240	50.0	43.6	
64 1,2-Dichloropropane	63	7.953	7.953	0.000	94	142033	50.0	55.1	
65 1,4-Dioxane	88	8.032	8.032	0.000	39	24574	1000.0	966.0	M
67 Dibromomethane	93	8.038	8.038	0.000	95	83584	50.0	53.4	
68 Dichlorobromomethane	83	8.227	8.227	0.000	97	146943	50.0	50.0	
70 2-Chloroethyl vinyl ether	63	8.531	8.531	0.000	95	149436	100.0	87.6	
71 cis-1,3-Dichloropropene	75	8.677	8.677	0.000	89	168317	50.0	52.1	
72 4-Methyl-2-pentanone (MIBK)	43	8.823	8.823	0.000	97	209564	100.0	94.4	
73 Toluene	91	9.011	9.011	0.000	98	550994	50.0	49.5	
74 trans-1,3-Dichloropropene	75	9.255	9.255	0.000	99	134455	50.0	47.6	
75 Ethyl methacrylate	69	9.316	9.316	0.000	89	132533	50.0	44.1	
76 1,1,2-Trichloroethane	97	9.443	9.443	0.000	96	116538	50.0	50.6	
77 Tetrachloroethene	164	9.529	9.529	0.000	94	101303	50.0	53.3	
78 1,3-Dichloropropane	76	9.608	9.608	0.000	96	214033	50.0	50.3	
79 2-Hexanone	43	9.662	9.662	0.000	98	158081	100.0	108.5	
81 Chlorodibromomethane	129	9.827	9.827	0.000	90	88911	50.0	56.6	
82 Ethylene Dibromide	107	9.942	9.942	0.000	100	104545	50.0	51.3	
83 3-Chlorobenzotrifluoride	180	10.392	10.392	0.000	92	184227	50.0	51.7	
84 Chlorobenzene	112	10.429	10.429	0.000	92	356873	50.0	52.1	
85 4-Chlorobenzotrifluoride	180	10.484	10.484	0.000	96	174089	50.0	52.7	
86 1,1,1,2-Tetrachloroethane	131	10.520	10.520	0.000	89	102596	50.0	54.7	
87 Ethylbenzene	106	10.526	10.526	0.000	99	185525	50.0	48.0	
88 m-Xylene & p-Xylene	106	10.660	10.660	0.000	99	240198	50.0	50.1	
89 o-Xylene	106	11.037	11.037	0.000	97	222781	50.0	46.5	
90 Styrene	104	11.062	11.062	0.000	95	383453	50.0	52.1	
91 Bromoform	173	11.244	11.244	0.000	93	47726	50.0	56.9	
92 2-Chlorobenzotrifluoride	180	11.299	11.299	0.000	96	189621	50.0	51.9	
93 Isopropylbenzene	105	11.408	11.408	0.000	98	567594	50.0	49.5	
96 1,1,2,2-Tetrachloroethane	83	11.712	11.712	0.000	96	143153	50.0	46.5	
95 Bromobenzene	156	11.725	11.725	0.000	98	149588	50.0	46.9	
97 trans-1,4-Dichloro-2-buten	53	11.749	11.749	0.000	62	40174	50.0	39.7	
98 1,2,3-Trichloropropane	110	11.773	11.773	0.000	86	51177	50.0	42.2	
99 N-Propylbenzene	120	11.828	11.828	0.000	99	160626	50.0	43.7	
100 2-Chlorotoluene	126	11.913	11.913	0.000	94	141103	50.0	46.2	

Compound	Sig	RT (min.)	Exp RT (min.)	Dlt RT (min.)	Q	Response	Cal Amt ng	OnCol Amt ng	Flags
101 3-Chlorotoluene	126	11.980	11.980	0.000	97	148535	50.0	46.3	
102 1,3,5-Trimethylbenzene	105	12.011	12.011	0.000	95	521297	50.0	43.6	
103 4-Chlorotoluene	126	12.035	12.035	0.000	99	159313	50.0	49.4	
104 tert-Butylbenzene	119	12.327	12.327	0.000	93	386132	50.0	40.9	
106 1,2,4-Trimethylbenzene	105	12.382	12.382	0.000	99	530369	50.0	43.4	
107 1,2-dichloro-4-(trifluorom	214	12.418	12.418	0.000	97	158280	50.0	45.7	
108 sec-Butylbenzene	105	12.546	12.546	0.000	96	612566	50.0	43.5	
109 1,3-Dichlorobenzene	146	12.668	12.668	0.000	95	287588	50.0	46.1	
110 4-Isopropyltoluene	119	12.704	12.704	0.000	95	509579	50.0	43.1	
111 1,4-Dichlorobenzene	146	12.771	12.771	0.000	91	311528	50.0	48.9	
113 2,4-Dichloro-1-(trifluorom	214	12.789	12.789	0.000	94	149512	50.0	43.4	
114 2,5-Dichlorobenzotrifluori	214	12.832	12.832	0.000	98	182733	50.0	47.5	
116 n-Butylbenzene	91	13.112	13.112	0.000	98	467752	50.0	39.6	
117 1,2-Dichlorobenzene	146	13.124	13.124	0.000	94	288294	50.0	45.8	
118 1,2-Dibromo-3-Chloropropan	75	13.915	13.915	0.000	72	20537	50.0	35.6	
119 2,4- & 2,5- & 2,6- Dichlor	125	14.061	14.061	0.000	99	702644	150.0	128.3	
121 2,3- & 3,4- Dichlorotoluen	125	14.474	14.474	0.000	99	510395	100.0	84.4	
122 1,2,4-Trichlorobenzene	180	14.742	14.742	0.000	94	210912	50.0	43.2	
123 Hexachlorobutadiene	225	14.888	14.888	0.000	96	89483	50.0	46.6	
124 Naphthalene	128	15.010	15.010	0.000	98	405200	50.0	41.2	
125 1,2,3-Trichlorobenzene	180	15.229	15.229	0.000	94	185452	50.0	40.6	
126 2,4,5-Trichlorotoluene	159	16.007	16.007	0.000	0	101751	50.0	33.2	
127 2,3,6-Trichlorotoluene	159	16.111	16.111	0.000	93	106356	50.0	36.6	
146 3,4-Dichlorotoluene	1		0.000				ND	ND	
143 2,5-Dichlorotoluene	1		0.000				ND	ND	
147 2,6-Dichlorotoluene	1		0.000				ND	ND	
145 2,3-Dichlorotoluene	1		0.000				ND	ND	
144 2,4-Dichlorotoluene	1		0.000				ND	ND	
S 131 Xylenes, Total	106				0		100.0	96.6	
S 130 1,2-Dichloroethene, Total	96				0		100.0	90.4	
S 132 1,3-Dichloropropene, Total	1				0		100.0	99.7	

QC Flag Legend

Processing Flags

ND - Not Detected or Marked ND

Review Flags

M - Manually Integrated

Reagents:

VOA8260VOAPRI_00144	Amount Added: 2.00	Units: uL	
voaWKet1stRes_00001	Amount Added: 2.00	Units: uL	
VOAVAPRI_00007	Amount Added: 2.00	Units: uL	
voaW2-cle2ndR_00005	Amount Added: 2.00	Units: uL	
voaWAcro1stRe_00001	Amount Added: 6.00	Units: uL	
voaEE2Restek_00001	Amount Added: 2.00	Units: uL	
VOA8260INT_00042	Amount Added: 2.00	Units: uL	Run Reagent
VOA8260SURR_00042	Amount Added: 2.00	Units: uL	Run Reagent

TestAmerica Pittsburgh

Data File: \\ChromNA\Pittsburgh\ChromData\CHHP6\20150923-8638.b\60923002.D

Injection Date: 23-Sep-2015 11:04:30

Instrument ID: CHHP6

Operator ID: 001562

Lims ID: CCVIS

Worklist Smp#: 2

Client ID:

Purge Vol: 5.000 mL

Dil. Factor: 1.0000

ALS Bottle#: 2

Method: MSVOA_LL_CHHP6

Limit Group: VOA 8260C ICAL

Column: DB-624 (0.18 mm)

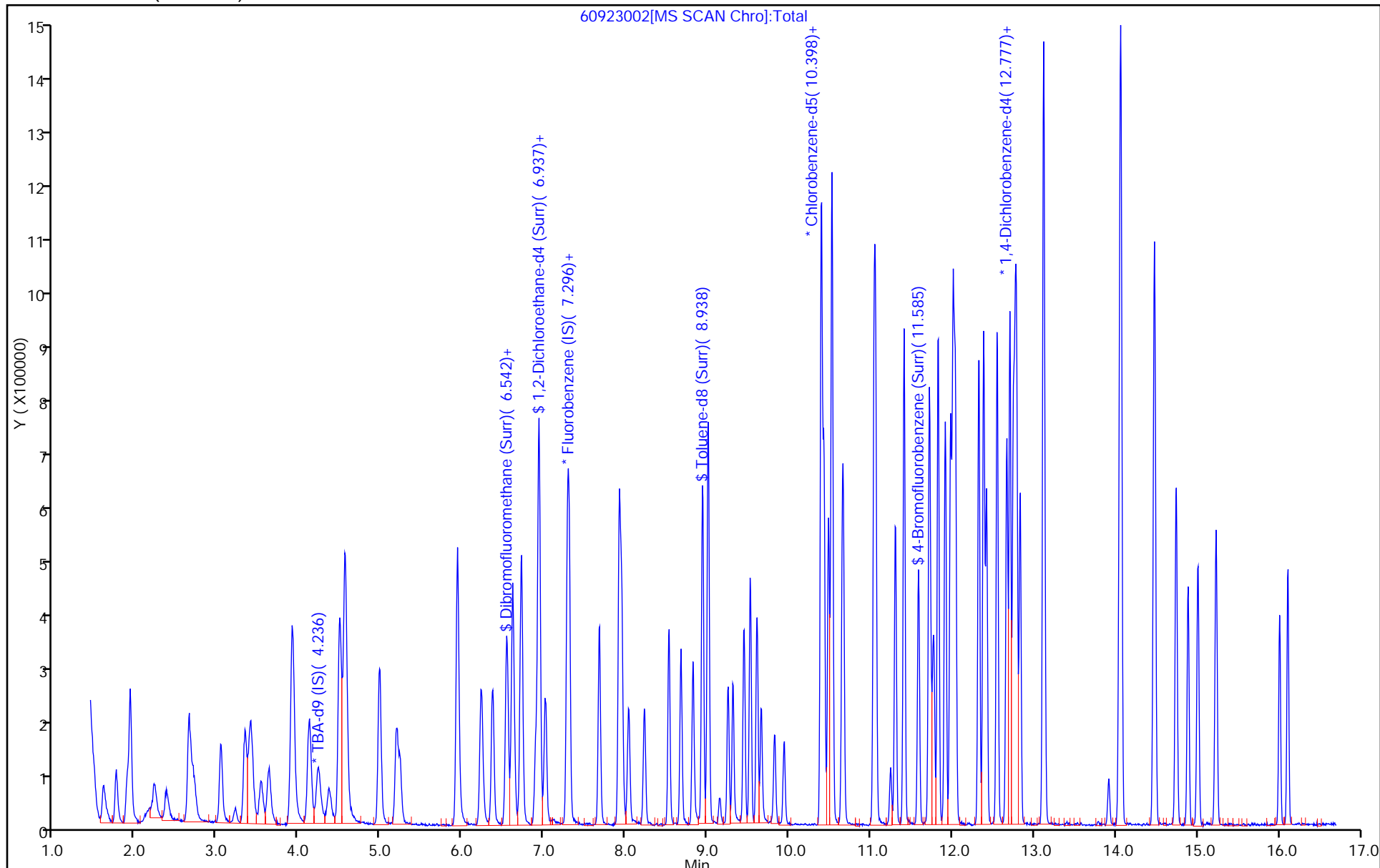

TestAmerica Pittsburgh

Data File: \\ChromNA\Pittsburgh\ChromData\CHHP6\20150923-8638.b\60923002.D
Injection Date: 23-Sep-2015 11:04:30 Instrument ID: CHHP6
Lims ID: CCVIS
Client ID:
Operator ID: 001562 ALS Bottle#: 2 Worklist Smp#: 2
Purge Vol: 5.000 mL Dil. Factor: 1.0000
Method: MSVOA_LL_CHHP6 Limit Group: VOA 8260C ICAL
Column: DB-624 (0.18 mm) Detector: MS SCAN

65 1,4-Dioxane, CAS: 123-91-1

RT: 8.03
Area: 21398
Amount: 841.1146
Amount Units: ng

Processing Integration Results

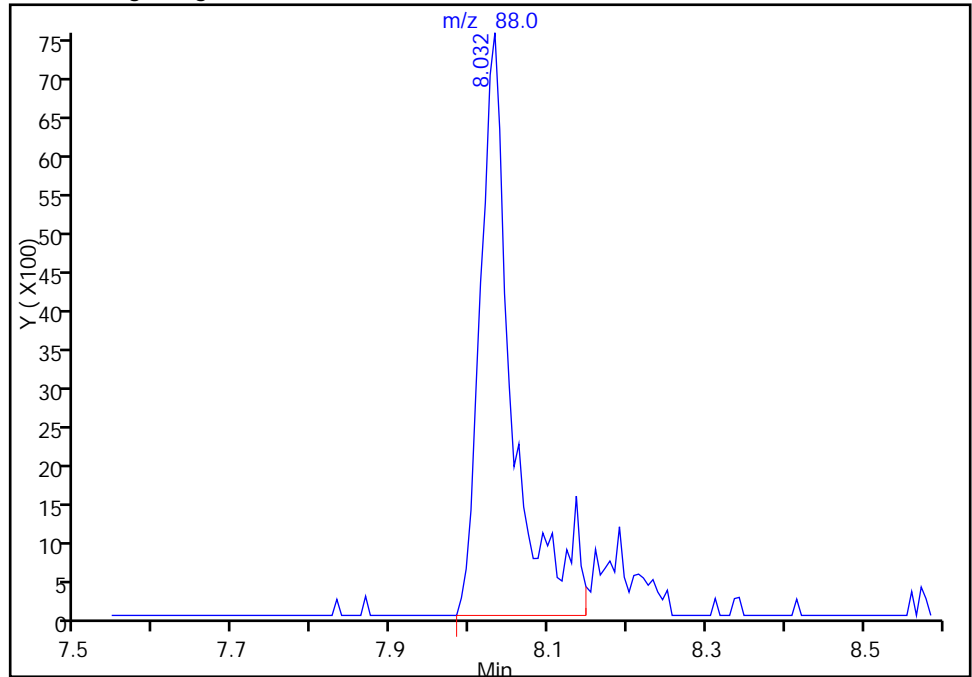

RT: 8.03
Area: 24574
Amount: 965.9571
Amount Units: ng

Manual Integration Results

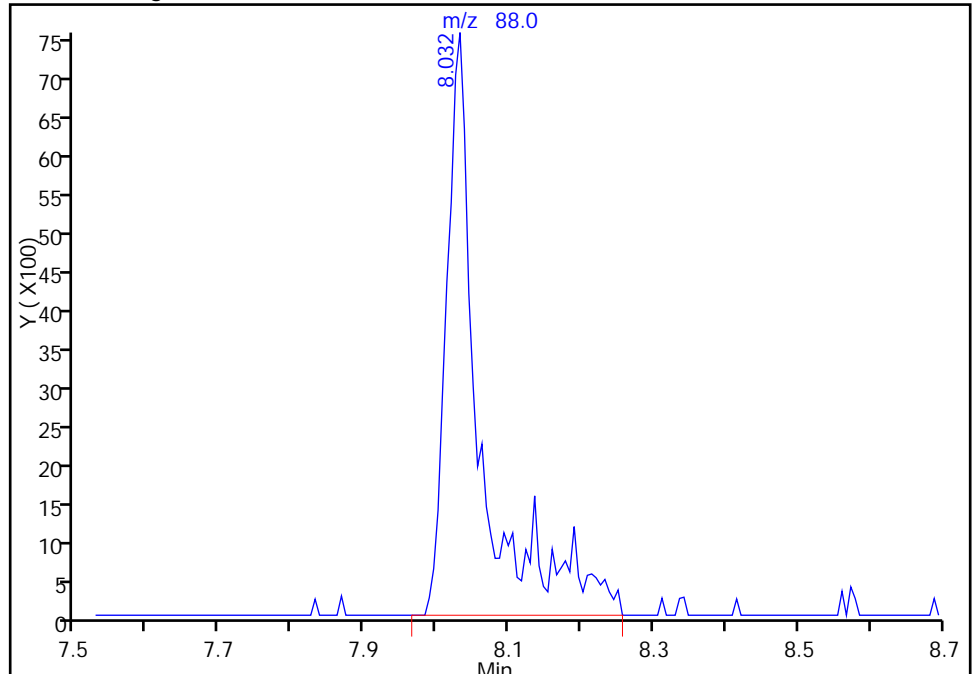

Reviewer: fergusond, 23-Sep-2015 11:36:02
Audit Action: Manually Integrated
Audit Reason: Incomplete Integration

FORM VII
GC/MS VOA CONTINUING CALIBRATION DATA

Lab Name: TestAmerica Pittsburgh Job No.: 180-47835-1
 SDG No.: _____
 Lab Sample ID: CCVIS 180-154553/2 Calibration Date: 09/23/2015 11:04
 Instrument ID: CHHP6 Calib Start Date: 09/10/2015 15:09
 GC Column: DB-624 ID: 0.18 (mm) Calib End Date: 09/10/2015 17:58
 Lab File ID: 60923002.D Conc. Units: ug/L Heated Purge: (Y/N) N

ANALYTE	CURVE TYPE	AVE RRF	RRF	MIN RRF	CALC AMOUNT	SPIKE AMOUNT	%D	MAX %D
2-Chloroethyl vinyl ether	Ave	0.1843	0.1614	0.0100	17.5	20.0	-12.4	20.0

TestAmerica Pittsburgh
Target Compound Quantitation Report

Data File: \\ChromNA\Pittsburgh\ChromData\CHHP6\20150923-8638.b\60923002.D
 Lims ID: CCVIS
 Client ID:
 Sample Type: CCVIS
 Inject. Date: 23-Sep-2015 11:04:30 ALS Bottle#: 2 Worklist Smp#: 2
 Purge Vol: 5.000 mL Dil. Factor: 1.0000
 Sample Info: CCVIS
 Misc. Info.: 180-0008638-002
 Operator ID: 001562 Instrument ID: CHHP6
 Sublist: chrom-MSVOA_LL_CHHP6*sub10
 Method: \\ChromNA\Pittsburgh\ChromData\CHHP6\20150923-8638.b\MSVOA_LL_CHHP6.m
 Limit Group: VOA 8260C ICAL
 Last Update: 23-Sep-2015 12:34:30 Calib Date: 14-Sep-2015 16:03:30
 Integrator: RTE ID Type: Deconvolution ID
 Quant Method: Internal Standard Quant By: Initial Calibration
 Last ICal File: \\ChromNA\Pittsburgh\ChromData\CHHP6\20150914-8521.b\60914006.D
 Column 1 : DB-624 (0.18 mm) Det: MS SCAN
 Process Host: XAWRK005

First Level Reviewer: fergusond

Date: 23-Sep-2015 11:36:02

Compound	Sig	RT (min.)	Exp RT (min.)	Dlt RT (min.)	Q	Response	Cal Amt ng	OnCol Amt ng	Flags
* 1 TBA-d9 (IS)	65	4.236	4.236	0.000	88	154606	1000.0	1000.0	
* 2 Fluorobenzene (IS)	96	7.284	7.284	0.000	97	462910	50.0	50.0	
* 3 Chlorobenzene-d5	119	10.398	10.398	0.000	90	107940	50.0	50.0	
* 4 1,4-Dichlorobenzene-d4	152	12.747	12.747	0.000	93	198533	50.0	50.0	
\$ 5 Dibromofluoromethane (Surr	113	6.548	6.548	0.000	92	106283	50.0	49.9	
\$ 6 1,2-Dichloroethane-d4 (Sur	65	6.925	6.925	0.000	70	172908	50.0	50.3	
\$ 7 Toluene-d8 (Surr)	98	8.938	8.938	0.000	94	421205	50.0	49.5	
\$ 8 4-Bromofluorobenzene (Surr	95	11.585	11.585	0.000	84	171771	50.0	45.4	
11 Dichlorodifluoromethane	85	1.602	1.602	0.000	98	130424	50.0	40.7	
12 Chloromethane	50	1.760	1.760	0.000	99	147682	50.0	53.5	
13 Vinyl chloride	62	1.900	1.900	0.000	98	140888	50.0	47.3	
14 Butadiene	39	1.930	1.930	0.000	96	143595	50.0	51.5	
15 Bromomethane	94	2.222	2.222	0.000	92	69922	50.0	43.5	
16 Chloroethane	64	2.374	2.374	0.000	99	89716	50.0	44.2	
17 Dichlorofluoromethane	67	2.654	2.654	0.000	98	204801	50.0	43.3	
18 Trichlorofluoromethane	101	2.672	2.672	0.000	97	168637	50.0	44.7	
20 Ethyl ether	59	3.044	3.044	0.000	93	122001	50.0	45.7	
21 Acrolein	56	3.214	3.214	0.000	99	35566	150.0	122.0	
22 1,1-Dichloroethene	96	3.336	3.336	0.000	95	104506	50.0	44.8	
23 1,1,2-Trichloro-1,2,2-trif	101	3.396	3.396	0.000	93	122286	50.0	49.7	
24 Acetone	43	3.415	3.415	0.000	100	96703	100.0	118.1	
25 Iodomethane	142	3.536	3.536	0.000	99	161220	50.0	51.5	
26 Carbon disulfide	76	3.634	3.634	0.000	100	248784	50.0	41.2	
29 3-Chloro-1-propene	76	3.913	3.913	0.000	85	55910	50.0	42.6	
30 Methyl acetate	43	3.926	3.926	0.000	97	506291	250.0	263.6	
31 Methylene Chloride	84	4.126	4.126	0.000	97	149377	50.0	45.9	
32 2-Methyl-2-propanol	59	4.364	4.364	0.000	87	88125	500.0	506.5	
33 Acrylonitrile	53	4.497	4.497	0.000	98	507738	500.0	524.5	
35 Methyl tert-butyl ether	73	4.564	4.564	0.000	96	341480	50.0	42.4	
34 trans-1,2-Dichloroethene	96	4.564	4.564	0.000	93	123467	50.0	45.9	

Compound	Sig	RT (min.)	Exp RT (min.)	Dlt RT (min.)	Q	Response	Cal Amt ng	OnCol Amt ng	Flags
36 Hexane	57	4.990	4.990	0.000	95	171167	50.0	47.0	
37 1,1-Dichloroethane	63	5.197	5.197	0.000	97	235634	50.0	48.9	
38 Vinyl acetate	43	5.240	5.240	0.000	98	204729	50.0	52.7	
42 2,2-Dichloropropane	77	5.939	5.939	0.000	60	104735	50.0	43.0	
43 cis-1,2-Dichloroethene	96	5.939	5.939	0.000	86	130227	50.0	44.5	
44 2-Butanone (MEK)	43	5.945	5.945	0.000	69	129795	100.0	116.1	
48 Chlorobromomethane	128	6.225	6.225	0.000	96	65558	50.0	55.8	
50 Chloroform	83	6.377	6.377	0.000	96	229195	50.0	48.0	
51 1,1,1-Trichloroethane	97	6.535	6.535	0.000	97	166161	50.0	47.1	
52 Cyclohexane	56	6.615	6.615	0.000	95	211512	50.0	46.8	
49 Tetrahydrofuran	42	6.615	6.615	0.000	49	60225	100.0	80.0	
53 Carbon tetrachloride	117	6.712	6.712	0.000	80	134513	50.0	53.9	
54 1,1-Dichloropropene	75	6.724	6.724	0.000	91	174826	50.0	46.0	
55 Isobutyl alcohol	41	6.894	6.894	0.000	87	91064	1250.0	1359.7	
56 Benzene	78	6.937	6.937	0.000	98	540750	50.0	50.1	
57 1,2-Dichloroethane	62	7.010	7.010	0.000	98	221075	50.0	50.9	
59 n-Heptane	43	7.308	7.308	0.000	90	170817	50.0	58.2	
61 Trichloroethene	130	7.673	7.673	0.000	96	124407	50.0	55.3	
63 Methylcyclohexane	83	7.922	7.922	0.000	92	199240	50.0	43.6	
64 1,2-Dichloropropane	63	7.953	7.953	0.000	94	142033	50.0	55.1	
65 1,4-Dioxane	88	8.032	8.032	0.000	39	24574	1000.0	966.0	M
67 Dibromomethane	93	8.038	8.038	0.000	95	83584	50.0	53.4	
68 Dichlorobromomethane	83	8.227	8.227	0.000	97	146943	50.0	50.0	
70 2-Chloroethyl vinyl ether	63	8.531	8.531	0.000	95	149436	100.0	87.6	
71 cis-1,3-Dichloropropene	75	8.677	8.677	0.000	89	168317	50.0	52.1	
72 4-Methyl-2-pentanone (MIBK)	43	8.823	8.823	0.000	97	209564	100.0	94.4	
73 Toluene	91	9.011	9.011	0.000	98	550994	50.0	49.5	
74 trans-1,3-Dichloropropene	75	9.255	9.255	0.000	99	134455	50.0	47.6	
75 Ethyl methacrylate	69	9.316	9.316	0.000	89	132533	50.0	44.1	
76 1,1,2-Trichloroethane	97	9.443	9.443	0.000	96	116538	50.0	50.6	
77 Tetrachloroethene	164	9.529	9.529	0.000	94	101303	50.0	53.3	
78 1,3-Dichloropropane	76	9.608	9.608	0.000	96	214033	50.0	50.3	
79 2-Hexanone	43	9.662	9.662	0.000	98	158081	100.0	108.5	
81 Chlorodibromomethane	129	9.827	9.827	0.000	90	88911	50.0	56.6	
82 Ethylene Dibromide	107	9.942	9.942	0.000	100	104545	50.0	51.3	
83 3-Chlorobenzotrifluoride	180	10.392	10.392	0.000	92	184227	50.0	51.7	
84 Chlorobenzene	112	10.429	10.429	0.000	92	356873	50.0	52.1	
85 4-Chlorobenzotrifluoride	180	10.484	10.484	0.000	96	174089	50.0	52.7	
86 1,1,1,2-Tetrachloroethane	131	10.520	10.520	0.000	89	102596	50.0	54.7	
87 Ethylbenzene	106	10.526	10.526	0.000	99	185525	50.0	48.0	
88 m-Xylene & p-Xylene	106	10.660	10.660	0.000	99	240198	50.0	50.1	
89 o-Xylene	106	11.037	11.037	0.000	97	222781	50.0	46.5	
90 Styrene	104	11.062	11.062	0.000	95	383453	50.0	52.1	
91 Bromoform	173	11.244	11.244	0.000	93	47726	50.0	56.9	
92 2-Chlorobenzotrifluoride	180	11.299	11.299	0.000	96	189621	50.0	51.9	
93 Isopropylbenzene	105	11.408	11.408	0.000	98	567594	50.0	49.5	
96 1,1,2,2-Tetrachloroethane	83	11.712	11.712	0.000	96	143153	50.0	46.5	
95 Bromobenzene	156	11.725	11.725	0.000	98	149588	50.0	46.9	
97 trans-1,4-Dichloro-2-buten	53	11.749	11.749	0.000	62	40174	50.0	39.7	
98 1,2,3-Trichloropropane	110	11.773	11.773	0.000	86	51177	50.0	42.2	
99 N-Propylbenzene	120	11.828	11.828	0.000	99	160626	50.0	43.7	
100 2-Chlorotoluene	126	11.913	11.913	0.000	94	141103	50.0	46.2	

Compound	Sig	RT (min.)	Exp RT (min.)	Dlt RT (min.)	Q	Response	Cal Amt ng	OnCol Amt ng	Flags
101 3-Chlorotoluene	126	11.980	11.980	0.000	97	148535	50.0	46.3	
102 1,3,5-Trimethylbenzene	105	12.011	12.011	0.000	95	521297	50.0	43.6	
103 4-Chlorotoluene	126	12.035	12.035	0.000	99	159313	50.0	49.4	
104 tert-Butylbenzene	119	12.327	12.327	0.000	93	386132	50.0	40.9	
106 1,2,4-Trimethylbenzene	105	12.382	12.382	0.000	99	530369	50.0	43.4	
107 1,2-dichloro-4-(trifluorom	214	12.418	12.418	0.000	97	158280	50.0	45.7	
108 sec-Butylbenzene	105	12.546	12.546	0.000	96	612566	50.0	43.5	
109 1,3-Dichlorobenzene	146	12.668	12.668	0.000	95	287588	50.0	46.1	
110 4-Isopropyltoluene	119	12.704	12.704	0.000	95	509579	50.0	43.1	
111 1,4-Dichlorobenzene	146	12.771	12.771	0.000	91	311528	50.0	48.9	
113 2,4-Dichloro-1-(trifluorom	214	12.789	12.789	0.000	94	149512	50.0	43.4	
114 2,5-Dichlorobenzotrifluori	214	12.832	12.832	0.000	98	182733	50.0	47.5	
116 n-Butylbenzene	91	13.112	13.112	0.000	98	467752	50.0	39.6	
117 1,2-Dichlorobenzene	146	13.124	13.124	0.000	94	288294	50.0	45.8	
118 1,2-Dibromo-3-Chloropropan	75	13.915	13.915	0.000	72	20537	50.0	35.6	
119 2,4- & 2,5- & 2,6- Dichlor	125	14.061	14.061	0.000	99	702644	150.0	128.3	
121 2,3- & 3,4- Dichlorotoluen	125	14.474	14.474	0.000	99	510395	100.0	84.4	
122 1,2,4-Trichlorobenzene	180	14.742	14.742	0.000	94	210912	50.0	43.2	
123 Hexachlorobutadiene	225	14.888	14.888	0.000	96	89483	50.0	46.6	
124 Naphthalene	128	15.010	15.010	0.000	98	405200	50.0	41.2	
125 1,2,3-Trichlorobenzene	180	15.229	15.229	0.000	94	185452	50.0	40.6	
126 2,4,5-Trichlorotoluene	159	16.007	16.007	0.000	0	101751	50.0	33.2	
127 2,3,6-Trichlorotoluene	159	16.111	16.111	0.000	93	106356	50.0	36.6	
146 3,4-Dichlorotoluene	1		0.000				ND	ND	
143 2,5-Dichlorotoluene	1		0.000				ND	ND	
147 2,6-Dichlorotoluene	1		0.000				ND	ND	
145 2,3-Dichlorotoluene	1		0.000				ND	ND	
144 2,4-Dichlorotoluene	1		0.000				ND	ND	
S 131 Xylenes, Total	106				0		100.0	96.6	
S 130 1,2-Dichloroethene, Total	96				0		100.0	90.4	
S 132 1,3-Dichloropropene, Total	1				0		100.0	99.7	

QC Flag Legend

Processing Flags

ND - Not Detected or Marked ND

Review Flags

M - Manually Integrated

Reagents:

VOA8260VOAPRI_00144	Amount Added: 2.00	Units: uL	
voaWKet1stRes_00001	Amount Added: 2.00	Units: uL	
VOAVAPRI_00007	Amount Added: 2.00	Units: uL	
voaW2-cle2ndR_00005	Amount Added: 2.00	Units: uL	
voaWAcro1stRe_00001	Amount Added: 6.00	Units: uL	
voaEE2Restek_00001	Amount Added: 2.00	Units: uL	
VOA8260INT_00042	Amount Added: 2.00	Units: uL	Run Reagent
VOA8260SURR_00042	Amount Added: 2.00	Units: uL	Run Reagent

TestAmerica Pittsburgh

Data File: \\ChromNA\Pittsburgh\ChromData\CHHP6\20150923-8638.b\60923002.D

Injection Date: 23-Sep-2015 11:04:30

Instrument ID: CHHP6

Operator ID: 001562

Lims ID: CCVIS

Worklist Smp#: 2

Client ID:

Purge Vol: 5.000 mL

Dil. Factor: 1.0000

ALS Bottle#: 2

Method: MSVOA_LL_CHHP6

Limit Group: VOA 8260C ICAL

Column: DB-624 (0.18 mm)

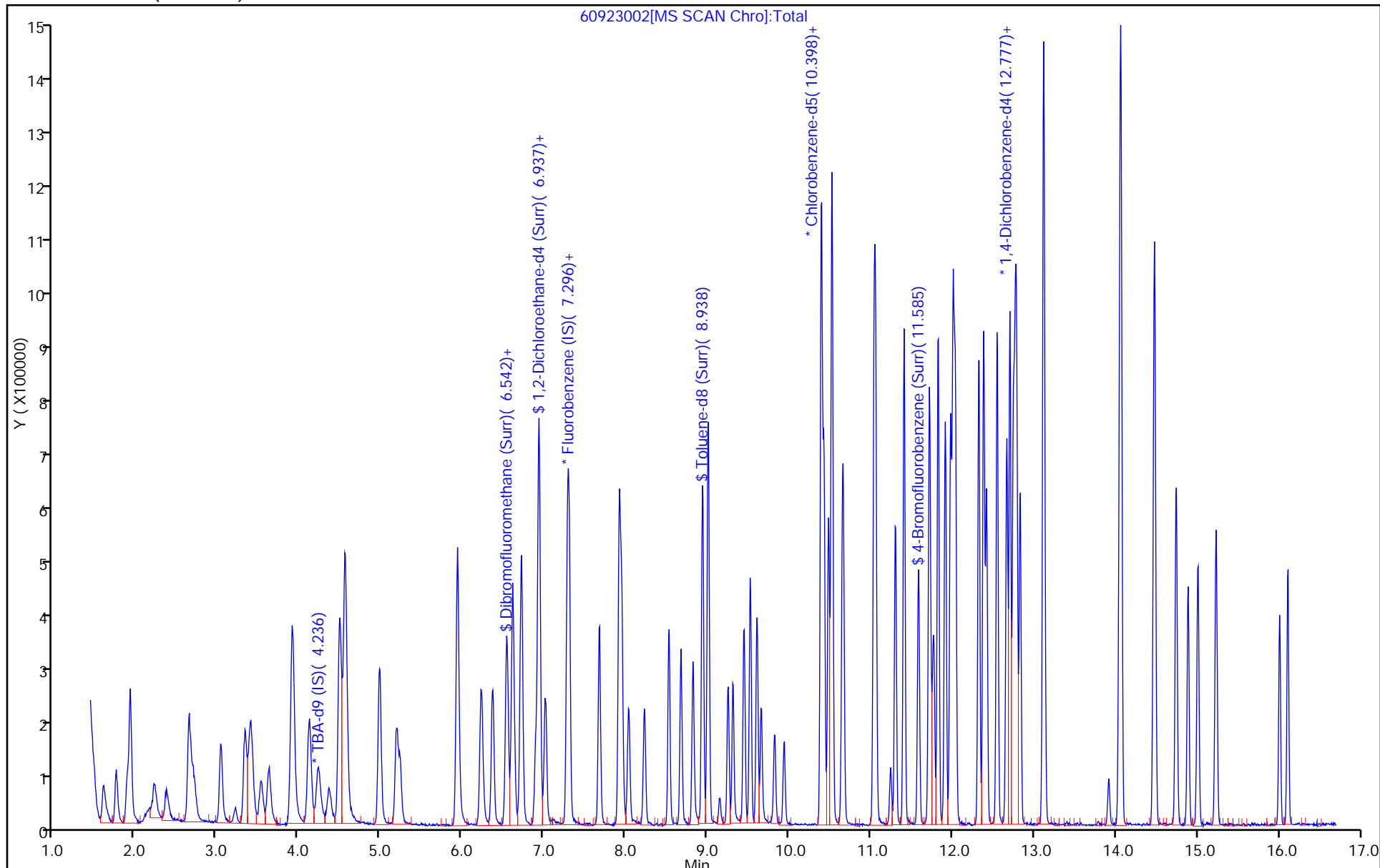

FORM VII
GC/MS VOA CONTINUING CALIBRATION DATA

Lab Name: TestAmerica Pittsburgh Job No.: 180-47835-1
 SDG No.: _____
 Lab Sample ID: CCVIS 180-154899/2 Calibration Date: 09/25/2015 12:54
 Instrument ID: CHHP6 Calib Start Date: 07/31/2015 14:00
 GC Column: DB-624 ID: 0.18 (mm) Calib End Date: 07/31/2015 18:02
 Lab File ID: 60925002.D Conc. Units: ug/L Heated Purge: (Y/N) N

ANALYTE	CURVE TYPE	AVE RRF	RRF	MIN RRF	CALC AMOUNT	SPIKE AMOUNT	%D	MAX %D
Dichlorodifluoromethane	Ave	0.3462	0.3302	0.1000	9.54	10.0	-4.6	20.0
Chloromethane	Ave	0.2984	0.3037	0.1000	10.2	10.0	1.8	20.0
Vinyl chloride	Ave	0.3214	0.3106	0.1000	9.66	10.0	-3.4	20.0
1,3-Butadiene	Ave	0.3013	0.3514	0.0100	11.7	10.0	16.6	20.0
Bromomethane	Ave	0.1735	0.1433	0.0500	8.26	10.0	-17.4	20.0
Chloroethane	Ave	0.2194	0.1915	0.0500	8.73	10.0	-12.7	20.0
Dichlorofluoromethane	Ave	0.5106	0.4617	0.0100	9.04	10.0	-9.6	20.0
Trichlorofluoromethane	Ave	0.4072	0.4090	0.1000	10.0	10.0	0.4	20.0
Ethyl ether	Ave	0.2886	0.2936	0.0100	10.2	10.0	1.7	20.0
Acrolein	Ave	0.0315	0.0237	0.0100	22.6	30.0	-24.8*	20.0
1,1-Dichloroethene	Ave	0.2517	0.2516	0.1000	10.0	10.0	-0.0	20.0
1,1,2-Trichloro-1,2,2-trifluoroethane	Ave	0.2657	0.2896	0.1000	10.9	10.0	9.0	20.0
Acetone	Ave	0.0885	0.1035	0.0500	23.4	20.0	17.0	20.0
Iodomethane	Ave	0.3379	0.3963	0.0100	11.7	10.0	17.3	20.0
Carbon disulfide	Ave	0.6522	0.7397	0.1000	11.3	10.0	13.4	20.0
Allyl chloride	Ave	0.1419	0.1316	0.0100	9.27	10.0	-7.3	20.0
Methyl acetate	Ave	0.2074	0.2279	0.1000	54.9	50.0	9.9	20.0
Methylene Chloride	Lin2		0.3664	0.1000	10.6	10.0	5.6	20.0
tert-Butyl alcohol	Ave	1.125	1.139	0.0100	101	100	1.2	20.0
Acrylonitrile	Ave	0.1046	0.1115	0.0100	107	100	6.7	20.0
trans-1,2-Dichloroethene	Ave	0.2905	0.2932	0.1000	10.1	10.0	0.9	20.0
Methyl tert-butyl ether	Ave	0.8703	0.7326	0.1000	8.42	10.0	-15.8	20.0
Hexane	Ave	0.3936	0.4155	0.0100	10.6	10.0	5.6	20.0
1,1-Dichloroethane	Ave	0.5200	0.5472	0.2000	10.5	10.0	5.2	20.0
Vinyl acetate	Ave	0.4197	0.4452	0.0100	10.6	10.0	6.1	20.0
2,2-Dichloropropane	Ave	0.2629	0.2357	0.0100	8.96	10.0	-10.4	20.0
2-Butanone (MEK)	Ave	0.1207	0.1324	0.0500	21.9	20.0	9.7	20.0
cis-1,2-Dichloroethene	Ave	0.3158	0.3024	0.1000	9.58	10.0	-4.2	20.0
Bromochloromethane	Ave	0.1269	0.1460	0.0100	11.5	10.0	15.0	20.0
Tetrahydrofuran	Ave	0.0813	0.0777	0.0100	19.1	20.0	-4.5	20.0
Chloroform	Ave	0.5161	0.5047	0.2000	9.78	10.0	-2.2	20.0
1,1,1-Trichloroethane	Ave	0.3814	0.3709	0.1000	9.73	10.0	-2.7	20.0
Cyclohexane	Ave	0.4886	0.5120	0.1000	10.5	10.0	4.8	20.0
Carbon tetrachloride	Ave	0.2694	0.2923	0.1000	10.9	10.0	8.5	20.0
1,1-Dichloropropene	Ave	0.4102	0.4118	0.0100	10.0	10.0	0.4	20.0
Isobutyl alcohol	Ave	0.0072	0.0080*	0.0100	278	250	11.1	20.0
Benzene	Ave	1.165	1.219	0.5000	10.5	10.0	4.6	20.0
1,2-Dichloroethane	Ave	0.4694	0.4841	0.1000	10.3	10.0	3.1	20.0
n-Heptane	Ave	0.3168	0.4049	0.0100	12.8	10.0	27.8*	20.0
Trichloroethene	Ave	0.2430	0.2909	0.2000	12.0	10.0	19.7	20.0

FORM VII
GC/MS VOA CONTINUING CALIBRATION DATA

Lab Name: TestAmerica Pittsburgh Job No.: 180-47835-1
 SDG No.: _____
 Lab Sample ID: CCVIS 180-154899/2 Calibration Date: 09/25/2015 12:54
 Instrument ID: CHHP6 Calib Start Date: 07/31/2015 14:00
 GC Column: DB-624 ID: 0.18 (mm) Calib End Date: 07/31/2015 18:02
 Lab File ID: 60925002.D Conc. Units: ug/L Heated Purge: (Y/N) N

ANALYTE	CURVE TYPE	AVE RRF	RRF	MIN RRF	CALC AMOUNT	SPIKE AMOUNT	%D	MAX %D
Methylcyclohexane	Ave	0.4932	0.4710	0.1000	9.55	10.0	-4.5	20.0
1,2-Dichloropropane	Ave	0.2784	0.3101	0.1000	11.1	10.0	11.4	20.0
1,4-Dioxane	Ave	0.0027	0.0024*	0.0100	173	200	-13.4	20.0
Dibromomethane	Ave	0.1690	0.1774	0.0100	10.5	10.0	4.9	20.0
Bromodichloromethane	Ave	0.3176	0.3280	0.2000	10.3	10.0	3.3	20.0
cis-1,3-Dichloropropene	Ave	0.3489	0.3713	0.2000	10.6	10.0	6.4	20.0
4-Methyl-2-pentanone (MIBK)	Ave	1.028	0.9251	0.1000	18.0	20.0	-10.0	20.0
Toluene	Ave	5.159	5.235	0.4000	10.1	10.0	1.5	20.0
trans-1,3-Dichloropropene	Ave	1.310	1.348	0.1000	10.3	10.0	3.0	20.0
Ethyl methacrylate	Ave	1.391	1.250	0.0100	8.99	10.0	-10.1	20.0
1,1,2-Trichloroethane	Ave	1.067	1.068	0.1000	10.0	10.0	0.1	20.0
Tetrachloroethene	Ave	0.8800	1.034	0.2000	11.8	10.0	17.6	20.0
1,3-Dichloropropane	Ave	1.971	2.034	0.0100	10.3	10.0	3.2	20.0
2-Hexanone	Ave	0.6750	0.7959	0.1000	23.6	20.0	17.9	20.0
Dibromochloromethane	Ave	0.7283	0.8775	0.1000	12.0	10.0	20.5*	20.0
1,2-Dibromoethane (EDB)	Ave	0.9442	0.9731	0.1000	10.3	10.0	3.1	20.0
3-Chlorobenzotrifluoride	Ave	1.652	1.725	0.0100	10.4	10.0	4.4	20.0
Chlorobenzene	Ave	3.171	3.450	0.5000	10.9	10.0	8.8	20.0
4-Chlorobenzotrifluoride	Ave	1.531	1.611	0.0100	10.5	10.0	5.2	20.0
1,1,1,2-Tetrachloroethane	Ave	0.8691	0.9925	0.0100	11.4	10.0	14.2	20.0
Ethylbenzene	Ave	1.789	1.818	0.1000	10.2	10.0	1.6	20.0
m-Xylene & p-Xylene	Ave	2.220	2.290	0.1000	10.3	10.0	3.1	20.0
o-Xylene	Ave	2.221	2.139	0.3000	9.63	10.0	-3.7	20.0
Styrene	Ave	3.411	3.622	0.3000	10.6	10.0	6.2	20.0
Bromoform	Ave	0.3887	0.4462	0.1000	11.5	10.0	14.8	20.0
2-Chlorobenzotrifluoride	Ave	1.692	1.681	0.0100	9.94	10.0	-0.6	20.0
Isopropylbenzene	Ave	5.314	5.244	0.1000	9.87	10.0	-1.3	20.0
1,1,2,2-Tetrachloroethane	Ave	1.428	1.337	0.3000	9.37	10.0	-6.3	20.0
Bromobenzene	Ave	0.8038	0.8009	0.0100	9.96	10.0	-0.4	20.0
trans-1,4-Dichloro-2-butene	Ave	0.2549	0.1516	0.0100	5.95	10.0	-40.5*	20.0
1,2,3-Trichloropropane	Ave	0.3057	0.2624	0.0100	8.58	10.0	-14.2	20.0
N-Propylbenzene	Ave	0.9257	0.8520	0.0100	9.20	10.0	-8.0	20.0
2-Chlorotoluene	Ave	0.7686	0.7524	0.0100	9.79	10.0	-2.1	20.0
3-Chlorotoluene	Ave	0.8072	0.7983	0.0100	9.89	10.0	-1.1	20.0
1,3,5-Trimethylbenzene	Ave	3.010	2.749	0.0100	9.13	10.0	-8.7	20.0
4-Chlorotoluene	Ave	0.8119	0.8220	0.0100	10.1	10.0	1.2	20.0
tert-Butylbenzene	Ave	2.378	2.013	0.0100	8.46	10.0	-15.4	20.0
1,2,4-Trimethylbenzene	Ave	3.078	2.753	0.0100	8.94	10.0	-10.6	20.0
3,4-Dichlorobenzotrifluoride	Ave	0.8719	0.7748	0.0100	8.89	10.0	-11.1	20.0
sec-Butylbenzene	Ave	3.550	3.190	0.0100	8.99	10.0	-10.1	20.0
1,3-Dichlorobenzene	Ave	1.570	1.484	0.6000	9.45	10.0	-5.5	20.0

FORM VII
GC/MS VOA CONTINUING CALIBRATION DATA

Lab Name: TestAmerica Pittsburgh Job No.: 180-47835-1
 SDG No.: _____
 Lab Sample ID: CCVIS 180-154899/2 Calibration Date: 09/25/2015 12:54
 Instrument ID: CHHP6 Calib Start Date: 07/31/2015 14:00
 GC Column: DB-624 ID: 0.18 (mm) Calib End Date: 07/31/2015 18:02
 Lab File ID: 60925002.D Conc. Units: ug/L Heated Purge: (Y/N) N

ANALYTE	CURVE TYPE	AVE RRF	RRF	MIN RRF	CALC AMOUNT	SPIKE AMOUNT	%D	MAX %D
4-Isopropyltoluene	Ave	2.979	2.627	0.0100	8.82	10.0	-11.8	20.0
1,4-Dichlorobenzene	Ave	1.605	1.540	0.5000	9.60	10.0	-4.0	20.0
2,4-Dichlorobenzotrifluoride	Ave	0.8674	0.8295	0.0100	9.56	10.0	-4.4	20.0
2,5-Dichlorobenzotrifluoride	Ave	0.9687	0.8272	0.0100	8.54	10.0	-14.6	20.0
n-Butylbenzene	Ave	2.974	2.402	0.0100	8.08	10.0	-19.2	20.0
1,2-Dichlorobenzene	Ave	1.585	1.473	0.4000	9.29	10.0	-7.1	20.0
1,2-Dibromo-3-Chloropropane	Ave	0.1454	0.0978	0.0500	6.73	10.0	-32.7*	20.0
2,4- & 2,5- & 2,6-Dichlorotoluene	Ave	1.380	1.141	0.0100	24.8	30.0	-17.3	20.0
2,3- & 3,4- Dichlorotoluene	Ave	1.522	1.234	0.0100	16.2	20.0	-18.9	20.0
1,2,4-Trichlorobenzene	Ave	1.229	1.002	0.2000	8.16	10.0	-18.4	20.0
Hexachlorobutadiene	Ave	0.4839	0.4182	0.0100	8.64	10.0	-13.6	20.0
Naphthalene	Ave	2.479	1.904	0.0100	7.68	10.0	-23.2*	20.0
1,2,3-Trichlorobenzene	Ave	1.150	0.9030	0.0100	7.86	10.0	-21.4*	20.0
2,4,5-Trichlorotoluene	Ave	0.7719	0.4198	0.0100	5.44	10.0	-45.6*	20.0
2,3,6-Trichlorotoluene	Ave	0.7323	0.4547	0.0100	6.21	10.0	-37.9*	20.0
Dibromofluoromethane (Surr)	Ave	0.2303	0.2455		10.7	10.0	6.6	20.0
1,2-Dichloroethane-d4 (Surr)	Ave	0.3715	0.3694		9.94	10.0	-0.6	20.0
Toluene-d8 (Surr)	Ave	3.944	4.062		10.3	10.0	3.0	20.0
4-Bromofluorobenzene (Surr)	Ave	1.751	1.627		9.29	10.0	-7.1	20.0

TestAmerica Pittsburgh
Target Compound Quantitation Report

Data File: \\ChromNA\Pittsburgh\ChromData\CHHP6\20150925-8690.b\60925002.D
 Lims ID: CCVIS
 Client ID:
 Sample Type: CCVIS
 Inject. Date: 25-Sep-2015 12:54:30 ALS Bottle#: 2 Worklist Smp#: 2
 Purge Vol: 5.000 mL Dil. Factor: 1.0000
 Sample Info: CCVIS
 Misc. Info.: 180-0008690-002
 Operator ID: 001562 Instrument ID: CHHP6
 Sublist: chrom-MSVOA_LL_CHHP6*sub10
 Method: \\ChromNA\Pittsburgh\ChromData\CHHP6\20150925-8690.b\MSVOA_LL_CHHP6.m
 Limit Group: VOA 8260C ICAL
 Last Update: 25-Sep-2015 14:24:02 Calib Date: 14-Sep-2015 16:03:30
 Integrator: RTE ID Type: Deconvolution ID
 Quant Method: Internal Standard Quant By: Initial Calibration
 Last ICal File: \\ChromNA\Pittsburgh\ChromData\CHHP6\20150914-8521.b\60914006.D
 Column 1 : DB-624 (0.18 mm) Det: MS SCAN
 Process Host: XAWRK013

First Level Reviewer: fergusond

Date: 25-Sep-2015 13:31:01

Compound	Sig	RT (min.)	Exp RT (min.)	Dlt RT (min.)	Q	Response	Cal Amt ng	OnCol Amt ng	Flags
* 1 TBA-d9 (IS)	65	4.235	4.235	0.000	92	158550	1000.0	1000.0	
* 2 Fluorobenzene (IS)	96	7.289	7.289	0.000	98	474251	50.0	50.0	
* 3 Chlorobenzene-d5	119	10.398	10.398	0.000	89	111336	50.0	50.0	
* 4 1,4-Dichlorobenzene-d4	152	12.746	12.746	0.000	95	197208	50.0	50.0	
\$ 5 Dibromofluoromethane (Surr	113	6.553	6.553	0.000	93	116421	50.0	53.3	
\$ 6 1,2-Dichloroethane-d4 (Sur	65	6.930	6.930	0.000	71	175181	50.0	49.7	
\$ 7 Toluene-d8 (Surr)	98	8.937	8.937	0.000	94	452280	50.0	51.5	
\$ 8 4-Bromofluorobenzene (Surr	95	11.584	11.584	0.000	90	181139	50.0	46.5	
11 Dichlorodifluoromethane	85	1.607	1.607	0.000	99	156592	50.0	47.7	
12 Chloromethane	50	1.759	1.759	0.000	100	144027	50.0	50.9	
13 Vinyl chloride	62	1.899	1.899	0.000	99	147297	50.0	48.3	
14 Butadiene	39	1.935	1.935	0.000	97	166647	50.0	58.3	
15 Bromomethane	94	2.234	2.234	0.000	95	67972	50.0	41.3	M
16 Chloroethane	64	2.380	2.380	0.000	100	90797	50.0	43.6	
17 Dichlorofluoromethane	67	2.653	2.653	0.000	96	218960	50.0	45.2	
18 Trichlorofluoromethane	101	2.690	2.690	0.000	96	193982	50.0	50.2	
20 Ethyl ether	59	3.043	3.043	0.000	92	139256	50.0	50.9	
21 Acrolein	56	3.219	3.219	0.000	97	33687	150.0	112.8	
22 1,1-Dichloroethene	96	3.341	3.341	0.000	95	119321	50.0	50.0	
23 1,1,2-Trichloro-1,2,2-trif	101	3.402	3.402	0.000	93	137362	50.0	54.5	
24 Acetone	43	3.420	3.420	0.000	99	98199	100.0	117.0	
25 Iodomethane	142	3.535	3.535	0.000	98	187922	50.0	58.6	
26 Carbon disulfide	76	3.627	3.627	0.000	100	350822	50.0	56.7	
29 3-Chloro-1-propene	76	3.906	3.906	0.000	82	62398	50.0	46.4	
30 Methyl acetate	43	3.919	3.919	0.000	98	540439	250.0	274.7	
31 Methylene Chloride	84	4.125	4.125	0.000	96	173758	50.0	52.8	
32 2-Methyl-2-propanol	59	4.363	4.363	0.000	89	90279	500.0	506.0	
33 Acrylonitrile	53	4.503	4.503	0.000	97	528886	500.0	533.3	
34 trans-1,2-Dichloroethene	96	4.557	4.557	0.000	78	139047	50.0	50.5	
35 Methyl tert-butyl ether	73	4.563	4.563	0.000	97	347450	50.0	42.1	

Compound	Sig	RT (min.)	Exp RT (min.)	Dlt RT (min.)	Q	Response	Cal Amt ng	OnCol Amt ng	Flags
36 Hexane	57	4.989	4.989	0.000	94	197069	50.0	52.8	
37 1,1-Dichloroethane	63	5.190	5.190	0.000	97	259531	50.0	52.6	
38 Vinyl acetate	43	5.239	5.239	0.000	98	211134	50.0	53.0	
42 2,2-Dichloropropane	77	5.938	5.938	0.000	60	111775	50.0	44.8	
44 2-Butanone (MEK)	43	5.938	5.938	0.000	60	125621	100.0	109.7	
43 cis-1,2-Dichloroethene	96	5.938	5.938	0.000	84	143425	50.0	47.9	
48 Chlorobromomethane	128	6.230	6.230	0.000	97	69230	50.0	57.5	
49 Tetrahydrofuran	42	6.236	6.236	0.000	87	73651	100.0	95.5	
50 Chloroform	83	6.370	6.370	0.000	95	239352	50.0	48.9	
51 1,1,1-Trichloroethane	97	6.535	6.535	0.000	96	175901	50.0	48.6	
52 Cyclohexane	56	6.620	6.620	0.000	94	242822	50.0	52.4	
53 Carbon tetrachloride	117	6.711	6.711	0.000	88	138607	50.0	54.3	
54 1,1-Dichloropropene	75	6.723	6.723	0.000	92	195303	50.0	50.2	
55 Isobutyl alcohol	41	6.893	6.893	0.000	88	95278	1250.0	1388.6	
56 Benzene	78	6.936	6.936	0.000	98	577990	50.0	52.3	
57 1,2-Dichloroethane	62	7.015	7.015	0.000	98	229574	50.0	51.6	
59 n-Heptane	43	7.307	7.307	0.000	91	192006	50.0	63.9	
61 Trichloroethene	130	7.678	7.678	0.000	96	137941	50.0	59.8	
63 Methylcyclohexane	83	7.922	7.922	0.000	93	223350	50.0	47.7	
64 1,2-Dichloropropane	63	7.952	7.952	0.000	87	147080	50.0	55.7	
65 1,4-Dioxane	88	8.031	8.031	0.000	37	22574	1000.0	866.1	
67 Dibromomethane	93	8.037	8.037	0.000	96	84132	50.0	52.5	
68 Dichlorobromomethane	83	8.226	8.226	0.000	98	155563	50.0	51.6	
70 2-Chloroethyl vinyl ether	63	8.530	8.530	0.000	94	156212	100.0	89.3	
71 cis-1,3-Dichloropropene	75	8.676	8.676	0.000	91	176096	50.0	53.2	
72 4-Methyl-2-pentanone (MIBK)	43	8.822	8.822	0.000	97	205991	100.0	90.0	
73 Toluene	91	9.011	9.011	0.000	98	582879	50.0	50.7	
74 trans-1,3-Dichloropropene	75	9.254	9.254	0.000	98	150129	50.0	51.5	
75 Ethyl methacrylate	69	9.315	9.315	0.000	91	139196	50.0	44.9	
76 1,1,2-Trichloroethane	97	9.449	9.449	0.000	95	118936	50.0	50.1	
77 Tetrachloroethene	164	9.528	9.528	0.000	96	115172	50.0	58.8	
78 1,3-Dichloropropane	76	9.607	9.607	0.000	96	226456	50.0	51.6	
79 2-Hexanone	43	9.655	9.655	0.000	99	177220	100.0	117.9	
81 Chlorodibromomethane	129	9.820	9.820	0.000	92	97693	50.0	60.2	
82 Ethylene Dibromide	107	9.941	9.941	0.000	98	108345	50.0	51.5	
83 3-Chlorobenzotrifluoride	180	10.391	10.391	0.000	92	192060	50.0	52.2	
84 Chlorobenzene	112	10.428	10.428	0.000	93	384107	50.0	54.4	
85 4-Chlorobenzotrifluoride	180	10.483	10.483	0.000	97	179355	50.0	52.6	
86 1,1,1,2-Tetrachloroethane	131	10.519	10.519	0.000	88	110500	50.0	57.1	
87 Ethylbenzene	106	10.525	10.525	0.000	99	202389	50.0	50.8	
88 m-Xylene & p-Xylene	106	10.659	10.659	0.000	100	254920	50.0	51.6	
89 o-Xylene	106	11.042	11.042	0.000	97	238179	50.0	48.2	
90 Styrene	104	11.061	11.061	0.000	94	403271	50.0	53.1	
91 Bromoform	173	11.243	11.243	0.000	94	49683	50.0	57.4	
92 2-Chlorobenzotrifluoride	180	11.304	11.304	0.000	96	187158	50.0	49.7	
93 Isopropylbenzene	105	11.407	11.407	0.000	98	583803	50.0	49.3	
96 1,1,2,2-Tetrachloroethane	83	11.712	11.712	0.000	96	148881	50.0	46.8	
95 Bromobenzene	156	11.724	11.724	0.000	98	157945	50.0	49.8	
97 trans-1,4-Dichloro-2-buten	53	11.754	11.754	0.000	73	29887	50.0	29.7	
98 1,2,3-Trichloropropane	110	11.772	11.772	0.000	86	51746	50.0	42.9	
99 N-Propylbenzene	120	11.827	11.827	0.000	99	168030	50.0	46.0	
100 2-Chlorotoluene	126	11.912	11.912	0.000	94	148374	50.0	48.9	

Compound	Sig	RT (min.)	Exp RT (min.)	Dlt RT (min.)	Q	Response	Cal Amt ng	OnCol Amt ng	Flags
101 3-Chlorotoluene	126	11.979	11.979	0.000	96	157433	50.0	49.4	
102 1,3,5-Trimethylbenzene	105	12.010	12.010	0.000	93	542140	50.0	45.7	
103 4-Chlorotoluene	126	12.040	12.040	0.000	99	162100	50.0	50.6	
104 tert-Butylbenzene	119	12.326	12.326	0.000	93	396900	50.0	42.3	
106 1,2,4-Trimethylbenzene	105	12.381	12.381	0.000	98	542865	50.0	44.7	
107 1,2-dichloro-4-(trifluorom	214	12.417	12.417	0.000	96	152786	50.0	44.4	
108 sec-Butylbenzene	105	12.551	12.551	0.000	95	629090	50.0	44.9	
109 1,3-Dichlorobenzene	146	12.667	12.667	0.000	95	292721	50.0	47.3	
110 4-Isopropyltoluene	119	12.703	12.703	0.000	95	518147	50.0	44.1	
111 1,4-Dichlorobenzene	146	12.770	12.770	0.000	90	303782	50.0	48.0	
113 2,4-Dichloro-1-(trifluorom	214	12.788	12.788	0.000	96	163576	50.0	47.8	
114 2,5-Dichlorobenzotrifluori	214	12.831	12.831	0.000	98	163124	50.0	42.7	
116 n-Butylbenzene	91	13.111	13.111	0.000	98	473648	50.0	40.4	
117 1,2-Dichlorobenzene	146	13.123	13.123	0.000	93	290409	50.0	46.4	
118 1,2-Dibromo-3-Chloropropan	75	13.920	13.920	0.000	72	19283	50.0	33.6	
119 2,4- & 2,5- & 2,6- Dichlor	125	14.060	14.060	0.000	100	674906	150.0	124.0	
121 2,3- & 3,4- Dichlorotoluen	125	14.473	14.473	0.000	99	486832	100.0	81.1	
122 1,2,4-Trichlorobenzene	180	14.741	14.741	0.000	94	197648	50.0	40.8	
123 Hexachlorobutadiene	225	14.887	14.887	0.000	97	82473	50.0	43.2	
124 Naphthalene	128	15.009	15.009	0.000	98	375406	50.0	38.4	
125 1,2,3-Trichlorobenzene	180	15.228	15.228	0.000	94	178073	50.0	39.3	
126 2,4,5-Trichlorotoluene	159	16.006	16.006	0.000	0	82795	50.0	27.2	
127 2,3,6-Trichlorotoluene	159	16.110	16.110	0.000	95	89662	50.0	31.0	
145 2,3-Dichlorotoluene	1		0.000				ND	ND	
147 2,6-Dichlorotoluene	1		0.000				ND	ND	
146 3,4-Dichlorotoluene	1		0.000				ND	ND	
144 2,4-Dichlorotoluene	1		0.000				ND	ND	
143 2,5-Dichlorotoluene	1		0.000				ND	ND	
S 130 1,2-Dichloroethene, Total	96				0		100.0	98.3	
S 131 Xylenes, Total	106				0		100.0	99.7	
S 132 1,3-Dichloropropene, Total	1				0		100.0	104.7	

QC Flag Legend

Processing Flags

ND - Not Detected or Marked ND

Review Flags

M - Manually Integrated

Reagents:

VOA8260VOAPRI_00145	Amount Added: 2.00	Units: uL	
voaWKet1stRes_00001	Amount Added: 2.00	Units: uL	
VOAVAPRI_00007	Amount Added: 2.00	Units: uL	
voaW2-cle2ndR_00005	Amount Added: 2.00	Units: uL	
voaWAcro1stRe_00001	Amount Added: 6.00	Units: uL	
voaEE2Restek_00001	Amount Added: 2.00	Units: uL	
VOA8260INT_00042	Amount Added: 2.00	Units: uL	Run Reagent
VOA8260SURR_00042	Amount Added: 2.00	Units: uL	Run Reagent

TestAmerica Pittsburgh

Data File: \\ChromNA\Pittsburgh\ChromData\CHHP6\20150925-8690.b\60925002.D

Injection Date: 25-Sep-2015 12:54:30

Instrument ID: CHHP6

Operator ID: 001562

Lims ID: CCVIS

Worklist Smp#: 2

Client ID:

Purge Vol: 5.000 mL

Dil. Factor: 1.0000

ALS Bottle#: 2

Method: MSVOA_LL_CHHP6

Limit Group: VOA 8260C ICAL

Column: DB-624 (0.18 mm)

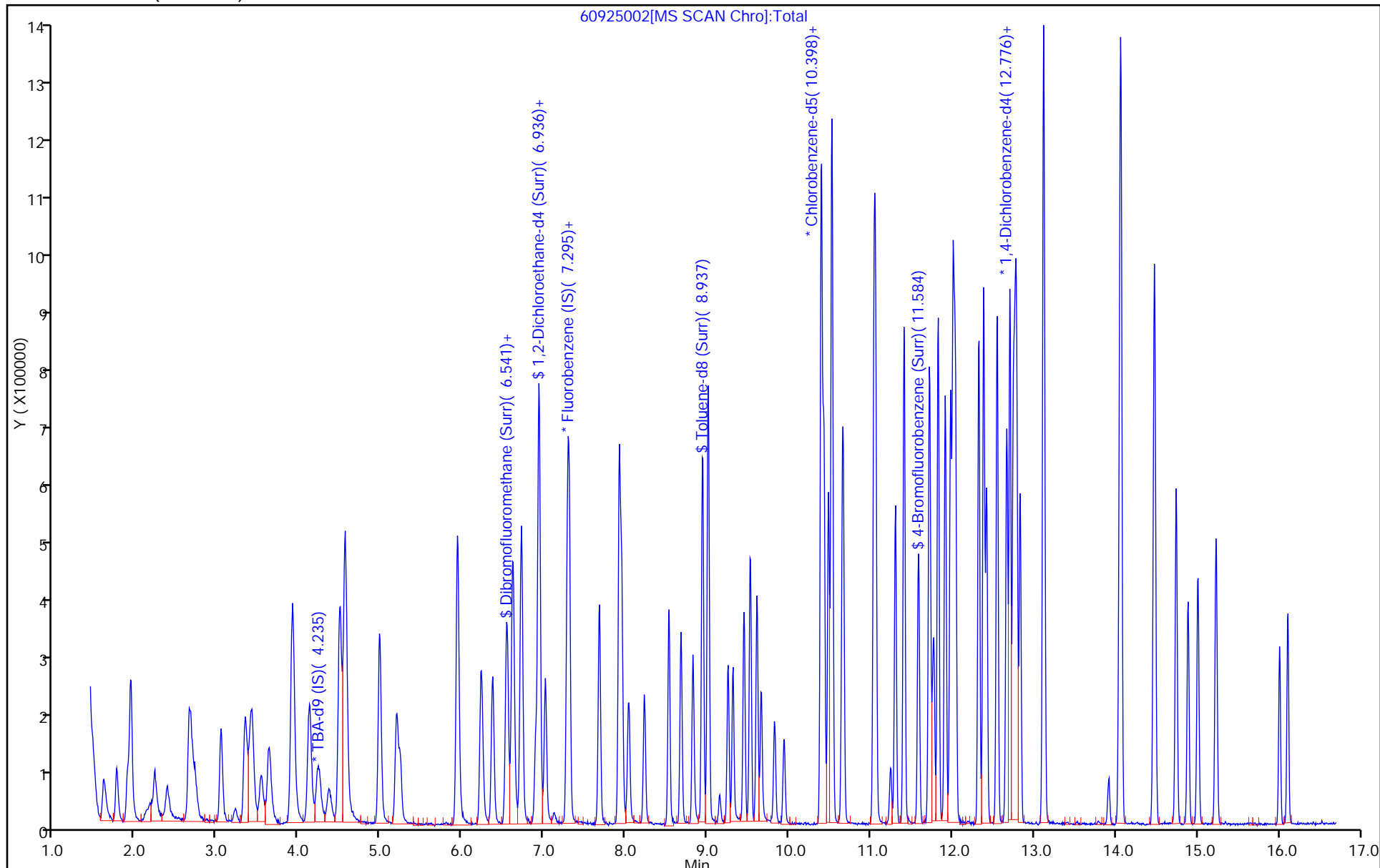

TestAmerica Pittsburgh

Data File: \\ChromNA\Pittsburgh\ChromData\CHHP6\20150925-8690.b\60925002.D
Injection Date: 25-Sep-2015 12:54:30 Instrument ID: CHHP6
Lims ID: CCVIS
Client ID:
Operator ID: 001562 ALS Bottle#: 2 Worklist Smp#: 2
Purge Vol: 5.000 mL Dil. Factor: 1.0000
Method: MSVOA_LL_CHHP6 Limit Group: VOA 8260C ICAL
Column: DB-624 (0.18 mm) Detector: MS SCAN

15 Bromomethane, CAS: 74-83-9

RT: 2.23
Area: 64476
Amount: 39.171920
Amount Units: ng

Processing Integration Results

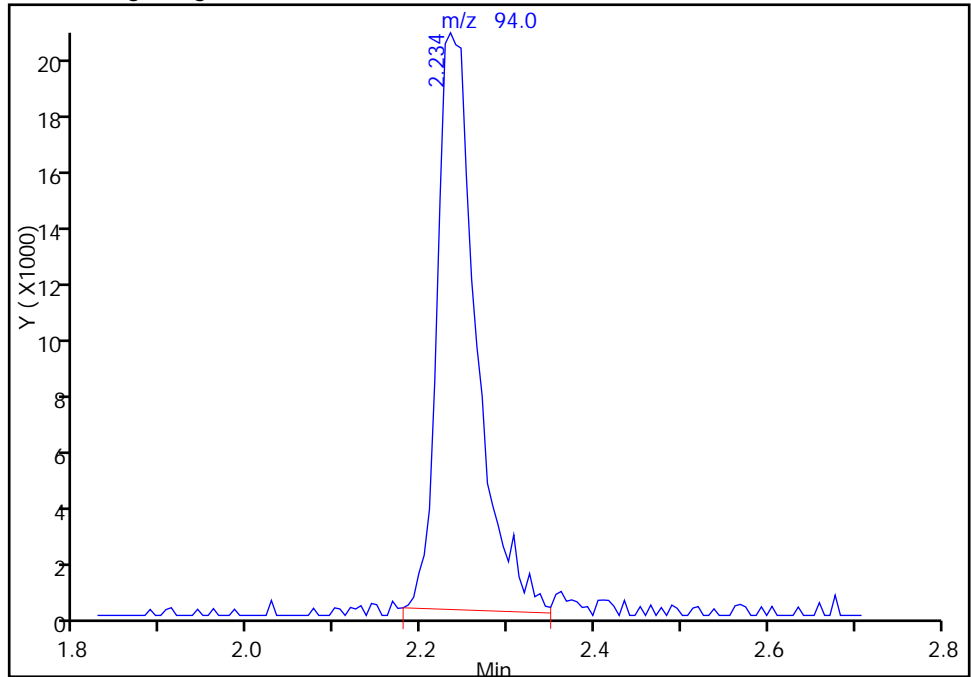

RT: 2.23
Area: 67972
Amount: 41.295889
Amount Units: ng

Manual Integration Results

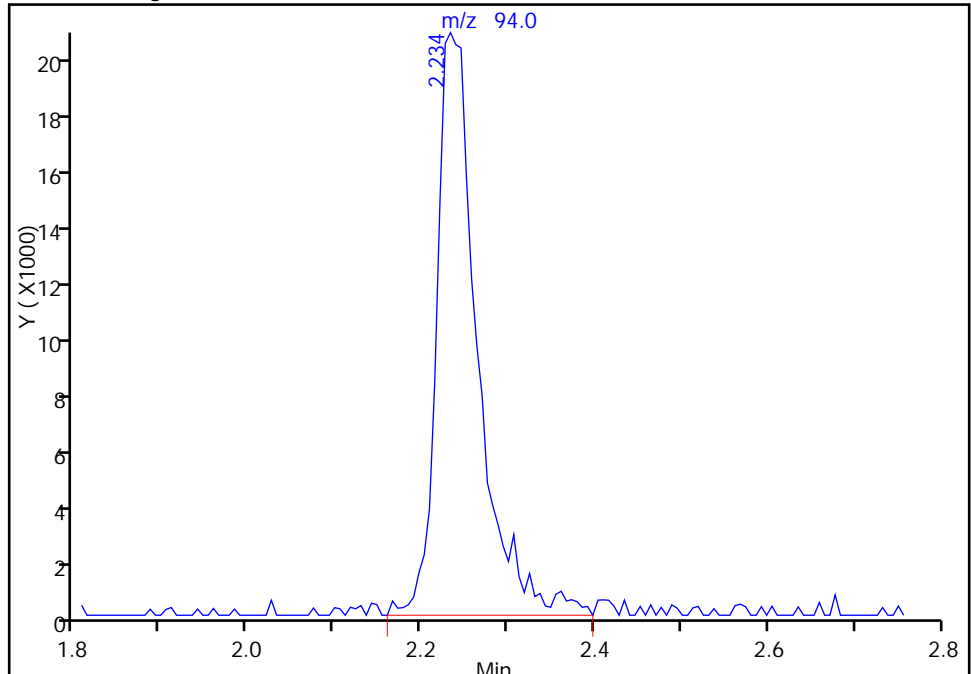

Reviewer: fergusond, 25-Sep-2015 13:31:01
Audit Action: Manually Integrated
Audit Reason: Incomplete Integration

FORM VII
GC/MS VOA CONTINUING CALIBRATION DATA

Lab Name: TestAmerica Pittsburgh Job No.: 180-47835-1
 SDG No.: _____
 Lab Sample ID: CCVIS 180-154899/2 Calibration Date: 09/25/2015 12:54
 Instrument ID: CHHP6 Calib Start Date: 09/10/2015 15:09
 GC Column: DB-624 ID: 0.18 (mm) Calib End Date: 09/10/2015 17:58
 Lab File ID: 60925002.D Conc. Units: ug/L Heated Purge: (Y/N) N

ANALYTE	CURVE TYPE	AVE RRF	RRF	MIN RRF	CALC AMOUNT	SPIKE AMOUNT	%D	MAX %D
2-Chloroethyl vinyl ether	Ave	0.1843	0.1647	0.0100	17.9	20.0	-10.7	20.0

TestAmerica Pittsburgh
Target Compound Quantitation Report

Data File: \\ChromNA\Pittsburgh\ChromData\CHHP6\20150925-8690.b\60925002.D
 Lims ID: CCVIS
 Client ID:
 Sample Type: CCVIS
 Inject. Date: 25-Sep-2015 12:54:30 ALS Bottle#: 2 Worklist Smp#: 2
 Purge Vol: 5.000 mL Dil. Factor: 1.0000
 Sample Info: CCVIS
 Misc. Info.: 180-0008690-002
 Operator ID: 001562 Instrument ID: CHHP6
 Sublist: chrom-MSVOA_LL_CHHP6*sub10
 Method: \\ChromNA\Pittsburgh\ChromData\CHHP6\20150925-8690.b\MSVOA_LL_CHHP6.m
 Limit Group: VOA 8260C ICAL
 Last Update: 25-Sep-2015 14:24:02 Calib Date: 14-Sep-2015 16:03:30
 Integrator: RTE ID Type: Deconvolution ID
 Quant Method: Internal Standard Quant By: Initial Calibration
 Last ICal File: \\ChromNA\Pittsburgh\ChromData\CHHP6\20150914-8521.b\60914006.D
 Column 1 : DB-624 (0.18 mm) Det: MS SCAN
 Process Host: XAWRK013

First Level Reviewer: fergusond Date: 25-Sep-2015 13:31:01

Compound	Sig	RT (min.)	Exp RT (min.)	Dlt RT (min.)	Q	Response	Cal Amt ng	OnCol Amt ng	Flags
* 1 TBA-d9 (IS)	65	4.235	4.235	0.000	92	158550	1000.0	1000.0	
* 2 Fluorobenzene (IS)	96	7.289	7.289	0.000	98	474251	50.0	50.0	
* 3 Chlorobenzene-d5	119	10.398	10.398	0.000	89	111336	50.0	50.0	
* 4 1,4-Dichlorobenzene-d4	152	12.746	12.746	0.000	95	197208	50.0	50.0	
\$ 5 Dibromofluoromethane (Surr	113	6.553	6.553	0.000	93	116421	50.0	53.3	
\$ 6 1,2-Dichloroethane-d4 (Sur	65	6.930	6.930	0.000	71	175181	50.0	49.7	
\$ 7 Toluene-d8 (Surr)	98	8.937	8.937	0.000	94	452280	50.0	51.5	
\$ 8 4-Bromofluorobenzene (Surr	95	11.584	11.584	0.000	90	181139	50.0	46.5	
11 Dichlorodifluoromethane	85	1.607	1.607	0.000	99	156592	50.0	47.7	
12 Chloromethane	50	1.759	1.759	0.000	100	144027	50.0	50.9	
13 Vinyl chloride	62	1.899	1.899	0.000	99	147297	50.0	48.3	
14 Butadiene	39	1.935	1.935	0.000	97	166647	50.0	58.3	
15 Bromomethane	94	2.234	2.234	0.000	95	67972	50.0	41.3	M
16 Chloroethane	64	2.380	2.380	0.000	100	90797	50.0	43.6	
17 Dichlorofluoromethane	67	2.653	2.653	0.000	96	218960	50.0	45.2	
18 Trichlorofluoromethane	101	2.690	2.690	0.000	96	193982	50.0	50.2	
20 Ethyl ether	59	3.043	3.043	0.000	92	139256	50.0	50.9	
21 Acrolein	56	3.219	3.219	0.000	97	33687	150.0	112.8	
22 1,1-Dichloroethene	96	3.341	3.341	0.000	95	119321	50.0	50.0	
23 1,1,2-Trichloro-1,2,2-trif	101	3.402	3.402	0.000	93	137362	50.0	54.5	
24 Acetone	43	3.420	3.420	0.000	99	98199	100.0	117.0	
25 Iodomethane	142	3.535	3.535	0.000	98	187922	50.0	58.6	
26 Carbon disulfide	76	3.627	3.627	0.000	100	350822	50.0	56.7	
29 3-Chloro-1-propene	76	3.906	3.906	0.000	82	62398	50.0	46.4	
30 Methyl acetate	43	3.919	3.919	0.000	98	540439	250.0	274.7	
31 Methylene Chloride	84	4.125	4.125	0.000	96	173758	50.0	52.8	
32 2-Methyl-2-propanol	59	4.363	4.363	0.000	89	90279	500.0	506.0	
33 Acrylonitrile	53	4.503	4.503	0.000	97	528886	500.0	533.3	
34 trans-1,2-Dichloroethene	96	4.557	4.557	0.000	78	139047	50.0	50.5	
35 Methyl tert-butyl ether	73	4.563	4.563	0.000	97	347450	50.0	42.1	

Compound	Sig	RT (min.)	Exp RT (min.)	Dlt RT (min.)	Q	Response	Cal Amt ng	OnCol Amt ng	Flags
36 Hexane	57	4.989	4.989	0.000	94	197069	50.0	52.8	
37 1,1-Dichloroethane	63	5.190	5.190	0.000	97	259531	50.0	52.6	
38 Vinyl acetate	43	5.239	5.239	0.000	98	211134	50.0	53.0	
42 2,2-Dichloropropane	77	5.938	5.938	0.000	60	111775	50.0	44.8	
44 2-Butanone (MEK)	43	5.938	5.938	0.000	60	125621	100.0	109.7	
43 cis-1,2-Dichloroethene	96	5.938	5.938	0.000	84	143425	50.0	47.9	
48 Chlorobromomethane	128	6.230	6.230	0.000	97	69230	50.0	57.5	
49 Tetrahydrofuran	42	6.236	6.236	0.000	87	73651	100.0	95.5	
50 Chloroform	83	6.370	6.370	0.000	95	239352	50.0	48.9	
51 1,1,1-Trichloroethane	97	6.535	6.535	0.000	96	175901	50.0	48.6	
52 Cyclohexane	56	6.620	6.620	0.000	94	242822	50.0	52.4	
53 Carbon tetrachloride	117	6.711	6.711	0.000	88	138607	50.0	54.3	
54 1,1-Dichloropropene	75	6.723	6.723	0.000	92	195303	50.0	50.2	
55 Isobutyl alcohol	41	6.893	6.893	0.000	88	95278	1250.0	1388.6	
56 Benzene	78	6.936	6.936	0.000	98	577990	50.0	52.3	
57 1,2-Dichloroethane	62	7.015	7.015	0.000	98	229574	50.0	51.6	
59 n-Heptane	43	7.307	7.307	0.000	91	192006	50.0	63.9	
61 Trichloroethene	130	7.678	7.678	0.000	96	137941	50.0	59.8	
63 Methylcyclohexane	83	7.922	7.922	0.000	93	223350	50.0	47.7	
64 1,2-Dichloropropane	63	7.952	7.952	0.000	87	147080	50.0	55.7	
65 1,4-Dioxane	88	8.031	8.031	0.000	37	22574	1000.0	866.1	
67 Dibromomethane	93	8.037	8.037	0.000	96	84132	50.0	52.5	
68 Dichlorobromomethane	83	8.226	8.226	0.000	98	155563	50.0	51.6	
70 2-Chloroethyl vinyl ether	63	8.530	8.530	0.000	94	156212	100.0	89.3	
71 cis-1,3-Dichloropropene	75	8.676	8.676	0.000	91	176096	50.0	53.2	
72 4-Methyl-2-pentanone (MIBK)	43	8.822	8.822	0.000	97	205991	100.0	90.0	
73 Toluene	91	9.011	9.011	0.000	98	582879	50.0	50.7	
74 trans-1,3-Dichloropropene	75	9.254	9.254	0.000	98	150129	50.0	51.5	
75 Ethyl methacrylate	69	9.315	9.315	0.000	91	139196	50.0	44.9	
76 1,1,2-Trichloroethane	97	9.449	9.449	0.000	95	118936	50.0	50.1	
77 Tetrachloroethene	164	9.528	9.528	0.000	96	115172	50.0	58.8	
78 1,3-Dichloropropane	76	9.607	9.607	0.000	96	226456	50.0	51.6	
79 2-Hexanone	43	9.655	9.655	0.000	99	177220	100.0	117.9	
81 Chlorodibromomethane	129	9.820	9.820	0.000	92	97693	50.0	60.2	
82 Ethylene Dibromide	107	9.941	9.941	0.000	98	108345	50.0	51.5	
83 3-Chlorobenzotrifluoride	180	10.391	10.391	0.000	92	192060	50.0	52.2	
84 Chlorobenzene	112	10.428	10.428	0.000	93	384107	50.0	54.4	
85 4-Chlorobenzotrifluoride	180	10.483	10.483	0.000	97	179355	50.0	52.6	
86 1,1,1,2-Tetrachloroethane	131	10.519	10.519	0.000	88	110500	50.0	57.1	
87 Ethylbenzene	106	10.525	10.525	0.000	99	202389	50.0	50.8	
88 m-Xylene & p-Xylene	106	10.659	10.659	0.000	100	254920	50.0	51.6	
89 o-Xylene	106	11.042	11.042	0.000	97	238179	50.0	48.2	
90 Styrene	104	11.061	11.061	0.000	94	403271	50.0	53.1	
91 Bromoform	173	11.243	11.243	0.000	94	49683	50.0	57.4	
92 2-Chlorobenzotrifluoride	180	11.304	11.304	0.000	96	187158	50.0	49.7	
93 Isopropylbenzene	105	11.407	11.407	0.000	98	583803	50.0	49.3	
96 1,1,2,2-Tetrachloroethane	83	11.712	11.712	0.000	96	148881	50.0	46.8	
95 Bromobenzene	156	11.724	11.724	0.000	98	157945	50.0	49.8	
97 trans-1,4-Dichloro-2-buten	53	11.754	11.754	0.000	73	29887	50.0	29.7	
98 1,2,3-Trichloropropane	110	11.772	11.772	0.000	86	51746	50.0	42.9	
99 N-Propylbenzene	120	11.827	11.827	0.000	99	168030	50.0	46.0	
100 2-Chlorotoluene	126	11.912	11.912	0.000	94	148374	50.0	48.9	

Compound	Sig	RT (min.)	Exp RT (min.)	Dlt RT (min.)	Q	Response	Cal Amt ng	OnCol Amt ng	Flags
101 3-Chlorotoluene	126	11.979	11.979	0.000	96	157433	50.0	49.4	
102 1,3,5-Trimethylbenzene	105	12.010	12.010	0.000	93	542140	50.0	45.7	
103 4-Chlorotoluene	126	12.040	12.040	0.000	99	162100	50.0	50.6	
104 tert-Butylbenzene	119	12.326	12.326	0.000	93	396900	50.0	42.3	
106 1,2,4-Trimethylbenzene	105	12.381	12.381	0.000	98	542865	50.0	44.7	
107 1,2-dichloro-4-(trifluorom	214	12.417	12.417	0.000	96	152786	50.0	44.4	
108 sec-Butylbenzene	105	12.551	12.551	0.000	95	629090	50.0	44.9	
109 1,3-Dichlorobenzene	146	12.667	12.667	0.000	95	292721	50.0	47.3	
110 4-Isopropyltoluene	119	12.703	12.703	0.000	95	518147	50.0	44.1	
111 1,4-Dichlorobenzene	146	12.770	12.770	0.000	90	303782	50.0	48.0	
113 2,4-Dichloro-1-(trifluorom	214	12.788	12.788	0.000	96	163576	50.0	47.8	
114 2,5-Dichlorobenzotrifluori	214	12.831	12.831	0.000	98	163124	50.0	42.7	
116 n-Butylbenzene	91	13.111	13.111	0.000	98	473648	50.0	40.4	
117 1,2-Dichlorobenzene	146	13.123	13.123	0.000	93	290409	50.0	46.4	
118 1,2-Dibromo-3-Chloropropan	75	13.920	13.920	0.000	72	19283	50.0	33.6	
119 2,4- & 2,5- & 2,6- Dichlor	125	14.060	14.060	0.000	100	674906	150.0	124.0	
121 2,3- & 3,4- Dichlorotoluen	125	14.473	14.473	0.000	99	486832	100.0	81.1	
122 1,2,4-Trichlorobenzene	180	14.741	14.741	0.000	94	197648	50.0	40.8	
123 Hexachlorobutadiene	225	14.887	14.887	0.000	97	82473	50.0	43.2	
124 Naphthalene	128	15.009	15.009	0.000	98	375406	50.0	38.4	
125 1,2,3-Trichlorobenzene	180	15.228	15.228	0.000	94	178073	50.0	39.3	
126 2,4,5-Trichlorotoluene	159	16.006	16.006	0.000	0	82795	50.0	27.2	
127 2,3,6-Trichlorotoluene	159	16.110	16.110	0.000	95	89662	50.0	31.0	
145 2,3-Dichlorotoluene	1		0.000				ND	ND	
147 2,6-Dichlorotoluene	1		0.000				ND	ND	
146 3,4-Dichlorotoluene	1		0.000				ND	ND	
144 2,4-Dichlorotoluene	1		0.000				ND	ND	
143 2,5-Dichlorotoluene	1		0.000				ND	ND	
S 130 1,2-Dichloroethene, Total	96				0		100.0	98.3	
S 131 Xylenes, Total	106				0		100.0	99.7	
S 132 1,3-Dichloropropene, Total	1				0		100.0	104.7	

QC Flag Legend

Processing Flags

ND - Not Detected or Marked ND

Review Flags

M - Manually Integrated

Reagents:

VOA8260VOAPRI_00145	Amount Added: 2.00	Units: uL	
voaWKet1stRes_00001	Amount Added: 2.00	Units: uL	
VOAVAPRI_00007	Amount Added: 2.00	Units: uL	
voaW2-cle2ndR_00005	Amount Added: 2.00	Units: uL	
voaWAcro1stRe_00001	Amount Added: 6.00	Units: uL	
voaEE2Restek_00001	Amount Added: 2.00	Units: uL	
VOA8260INT_00042	Amount Added: 2.00	Units: uL	Run Reagent
VOA8260SURR_00042	Amount Added: 2.00	Units: uL	Run Reagent

TestAmerica Pittsburgh

Data File: \\ChromNA\Pittsburgh\ChromData\CHHP6\20150925-8690.b\60925002.D

Injection Date: 25-Sep-2015 12:54:30

Instrument ID: CHHP6

Operator ID: 001562

Lims ID: CCVIS

Worklist Smp#: 2

Client ID:

Purge Vol: 5.000 mL

Dil. Factor: 1.0000

ALS Bottle#: 2

Method: MSVOA_LL_CHHP6

Limit Group: VOA 8260C ICAL

Column: DB-624 (0.18 mm)

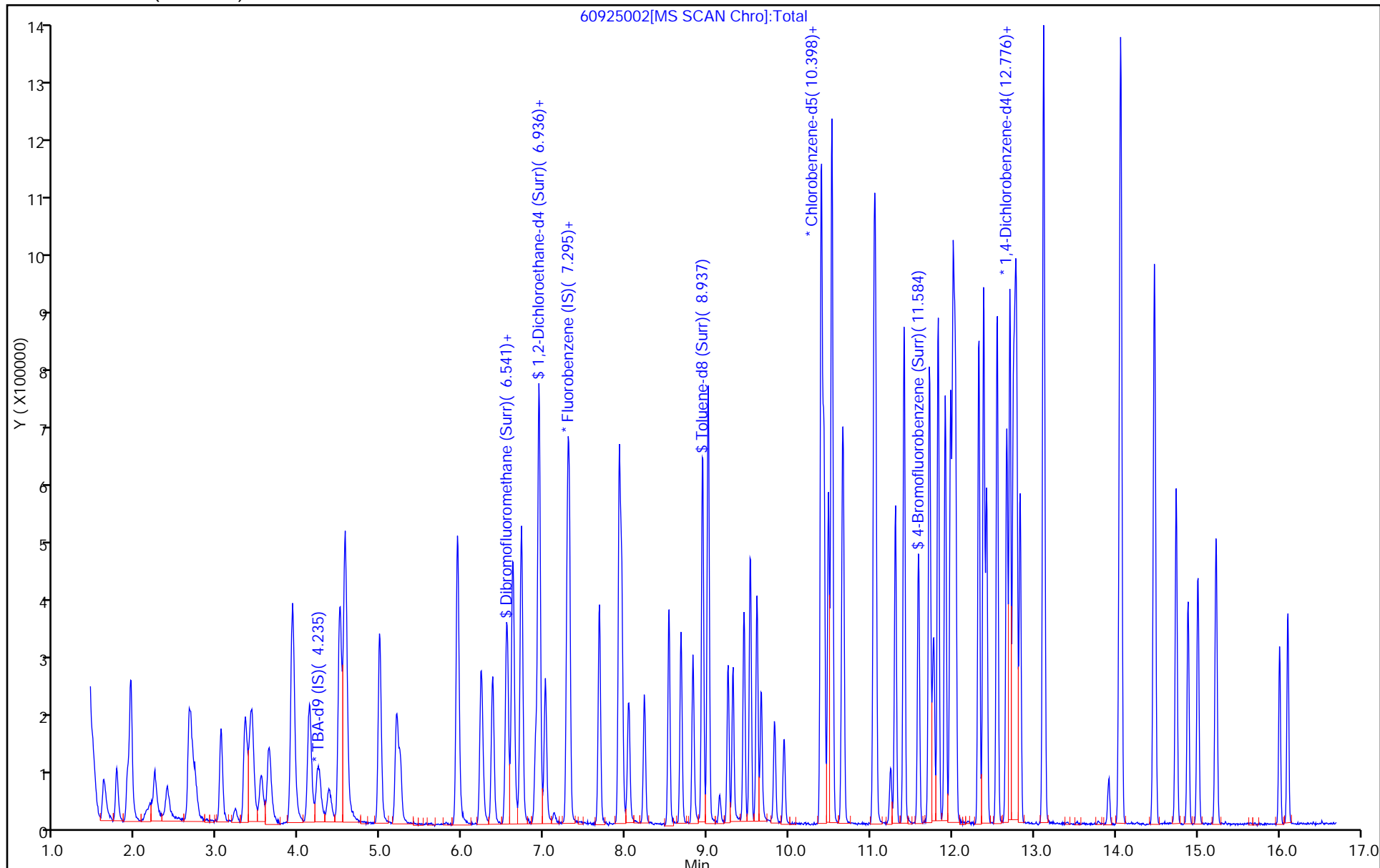

TestAmerica Pittsburgh
Target Compound Quantitation Report

Data File: \\ChromNA\Pittsburgh\ChromData\CHHP5\20150826-8300.b\50826007.D
 Lims ID: BFB
 Client ID:
 Sample Type: BFB
 Inject. Date: 26-Aug-2015 14:01:30 ALS Bottle#: 4 Worklist Smp#: 7
 Injection Vol: 5.0 mL Dil. Factor: 1.0000
 Sample Info: BFB
 Misc. Info.: 180-0008300-007
 Operator ID: 001562 Instrument ID: CHHP5
 Method: \\ChromNA\Pittsburgh\ChromData\CHHP5\20150826-8300.b\MSVOA_LL_CHHP5.m
 Limit Group: VOA 8260C ICAL
 Last Update: 27-Aug-2015 11:26:53 Calib Date: 26-Aug-2015 17:52:30
 Integrator: RTE ID Type: Deconvolution ID
 Quant Method: Internal Standard Quant By: Initial Calibration
 Last ICal File: \\ChromNA\Pittsburgh\ChromData\CHHP5\20150826-8300.b\50826014.D
 Column 1 : DB-624 (0.18 mm) Det: MS SCAN
 Process Host: XAWRK048

Compound	Sig	RT (min.)	Exp RT (min.)	Dlt RT (min.)	Q	Response	Cal Amt ng	OnCol Amt ng	Flags
\$ 10 BFB	95	8.366	8.366	0.000	0	128431	NR	NR	

QC Flag Legend

Processing Flags
 NR - Missing Quant Standard

Reagents:

VOABFB25_00065 Amount Added: 1.00 Units: uL

TestAmerica Pittsburgh

Data File: \\ChromNA\Pittsburgh\ChromData\CHHP5\20150826-8300.b\50826007.D
 Injection Date: 26-Aug-2015 14:01:30 Instrument ID: CHHP5
 Lims ID: BFB
 Client ID:
 Operator ID: 001562 ALS Bottle#: 4 Worklist Smp#: 7
 Injection Vol: 5.0 mL Dil. Factor: 1.0000
 Method: MSVOA_LL_CHHP5 Limit Group: VOA 8260C ICAL
 Tune Method: BFB Method 8260

\$ 10 BFB

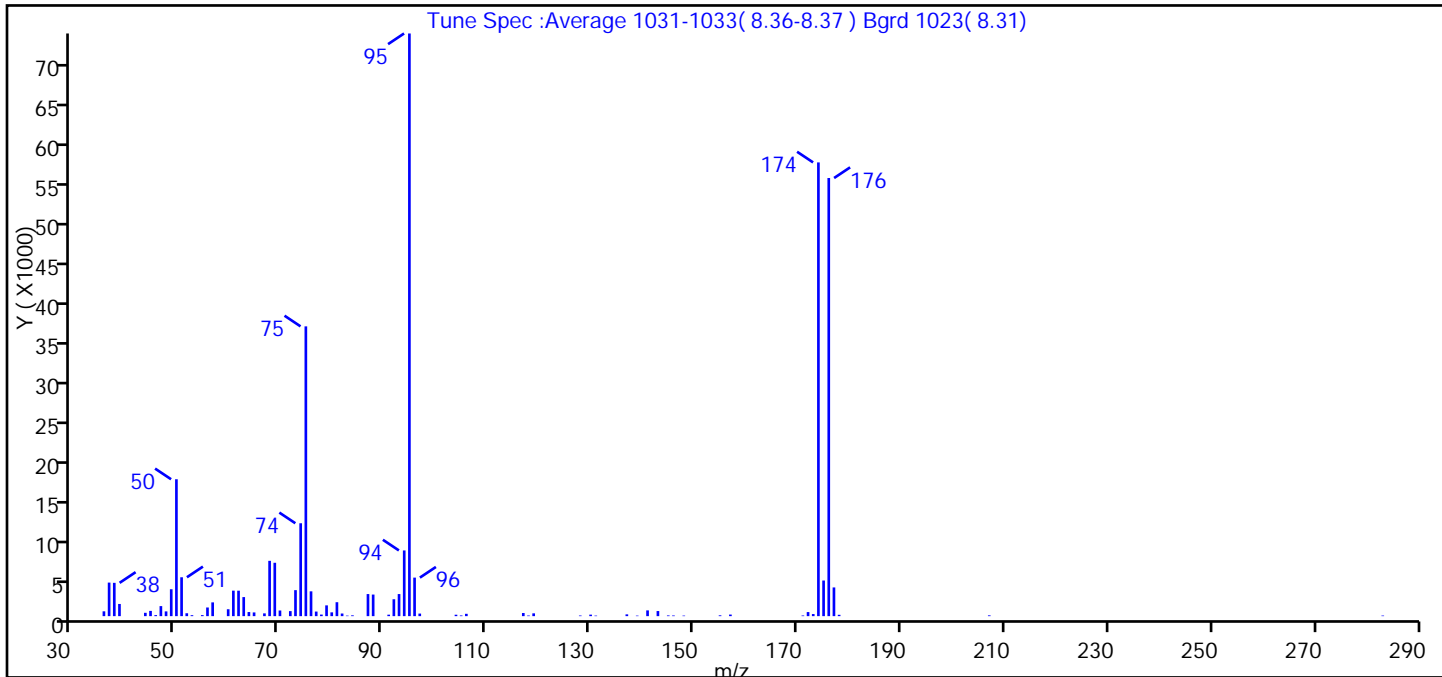

m/z	Ion Abundance Criteria	% Relative Abundance
95	Base peak, 100% relative abundance	100.0
50	15 to 40% of m/z 95	23.5
75	30 to 60% of m/z 95	49.7
96	5 to 9% of m/z 95	6.6
173	Less than 2% of m/z 174	0.4 (0.5)
174	50 to 120% of m/z 95	77.9
175	5 to 9% of m/z 174	6.1 (7.9)
176	Greater than 95% but less than 101% of m/z 174	75.2 (96.6)
177	5 to 9% of m/z 176	4.9 (6.6)

Data File: \\ChromNA\Pittsburgh\ChromData\CHHP5\20150826-8300.b\50826007.D\MSVOA_LL_CHHP5.rsl\spectr
 Injection Date: 26-Aug-2015 14:01:30
 Spectrum: Tune Spec :Average 1031-1033(8.36-8.37) Bgrd 1023(8.31)
 Base Peak: 95.00
 Minimum % Base Peak: 0
 Number of Points: 77

m/z	Y	m/z	Y	m/z	Y	m/z	Y
36.00	611	63.00	2411	87.00	2793	141.00	728
37.00	4245	64.00	518	88.00	2731	143.00	645
38.00	4214	65.00	470	91.00	185	145.00	90
39.00	1541	67.00	350	92.00	2139	146.00	83
44.00	422	68.00	6998	93.00	2793	148.00	69
45.00	664	69.00	6752	94.00	8313	155.00	103
46.00	131	70.00	715	95.00	73720	157.00	200
47.00	1270	72.00	635	96.00	4875	171.00	82
48.00	602	73.00	3289	97.00	325	172.00	516
49.00	3402	74.00	11753	104.00	180	173.00	266
50.00	17320	75.00	36664	105.00	86	174.00	57408
51.00	4919	76.00	3139	106.00	295	175.00	4509
52.00	366	77.00	580	117.00	395	176.00	55432
53.00	119	78.00	199	118.00	78	177.00	3632
55.00	129	79.00	1363	119.00	354	178.00	170
56.00	1095	80.00	480	128.00	80	207.00	97
57.00	1741	81.00	1763	130.00	191	283.00	74
60.00	873	82.00	333	131.00	68		
61.00	3226	83.00	66	137.00	226		
62.00	3220	84.00	102	139.00	67		

TestAmerica Pittsburgh

Data File: \\ChromNA\Pittsburgh\ChromData\CHHP5\20150826-8300.b\50826007.D

Injection Date: 26-Aug-2015 14:01:30

Instrument ID: CHHP5

Operator ID: 001562

Lims ID: BFB

Worklist Smp#: 7

Client ID:

Injection Vol: 5.0 mL

Dil. Factor: 1.0000

ALS Bottle#: 4

Method: MSVOA_LL_CHHP5

Limit Group: VOA 8260C ICAL

Column: DB-624 (0.18 mm)



TestAmerica Pittsburgh
Target Compound Quantitation Report

Data File: \\ChromNA\Pittsburgh\ChromData\CHHP5\20150924-8665.b\50924001.D
 Lims ID: BFB
 Client ID:
 Sample Type: BFB
 Inject. Date: 24-Sep-2015 10:23:30 ALS Bottle#: 1 Worklist Smp#: 1
 Injection Vol: 5.0 mL Dil. Factor: 1.0000
 Sample Info: BFB
 Misc. Info.: 180-0008665-001
 Operator ID: 001562 Instrument ID: CHHP5
 Method: \\ChromNA\Pittsburgh\ChromData\CHHP5\20150924-8665.b\MSVOA_LL_CHHP5.m
 Limit Group: VOA 8260C ICAL
 Last Update: 24-Sep-2015 12:28:56 Calib Date: 26-Aug-2015 17:52:30
 Integrator: RTE ID Type: Deconvolution ID
 Quant Method: Internal Standard Quant By: Initial Calibration
 Last ICal File: \\ChromNA\Pittsburgh\ChromData\CHHP5\20150826-8300.b\50826014.D
 Column 1 : DB-624 (0.18 mm) Det: MS SCAN
 Process Host: XAWRK003

First Level Reviewer: fergusond Date: 24-Sep-2015 10:34:33

Compound	Sig	RT (min.)	Exp RT (min.)	Dlt RT (min.)	Q	Response	Cal Amt ng	OnCol Amt ng	Flags
----------	-----	-----------	---------------	---------------	---	----------	------------	--------------	-------

\$ 10 BFB	95	8.366	8.366	0.000	0	50709	NR	NR	
-----------	----	-------	-------	-------	---	-------	----	----	--

QC Flag Legend

Processing Flags

NR - Missing Quant Standard

Reagents:

VOABFB25_00066 Amount Added: 1.00 Units: uL

TestAmerica Pittsburgh

Data File: \\ChromNA\Pittsburgh\ChromData\CHHP5\20150924-8665.b\50924001.D
 Injection Date: 24-Sep-2015 10:23:30 Instrument ID: CHHP5
 Lims ID: BFB
 Client ID:
 Operator ID: 001562 ALS Bottle#: 1 Worklist Smp#: 1
 Injection Vol: 5.0 mL Dil. Factor: 1.0000
 Method: MSVOA_LL_CHHP5 Limit Group: VOA 8260C ICAL
 Tune Method: BFB Method 8260

\$ 10 BFB

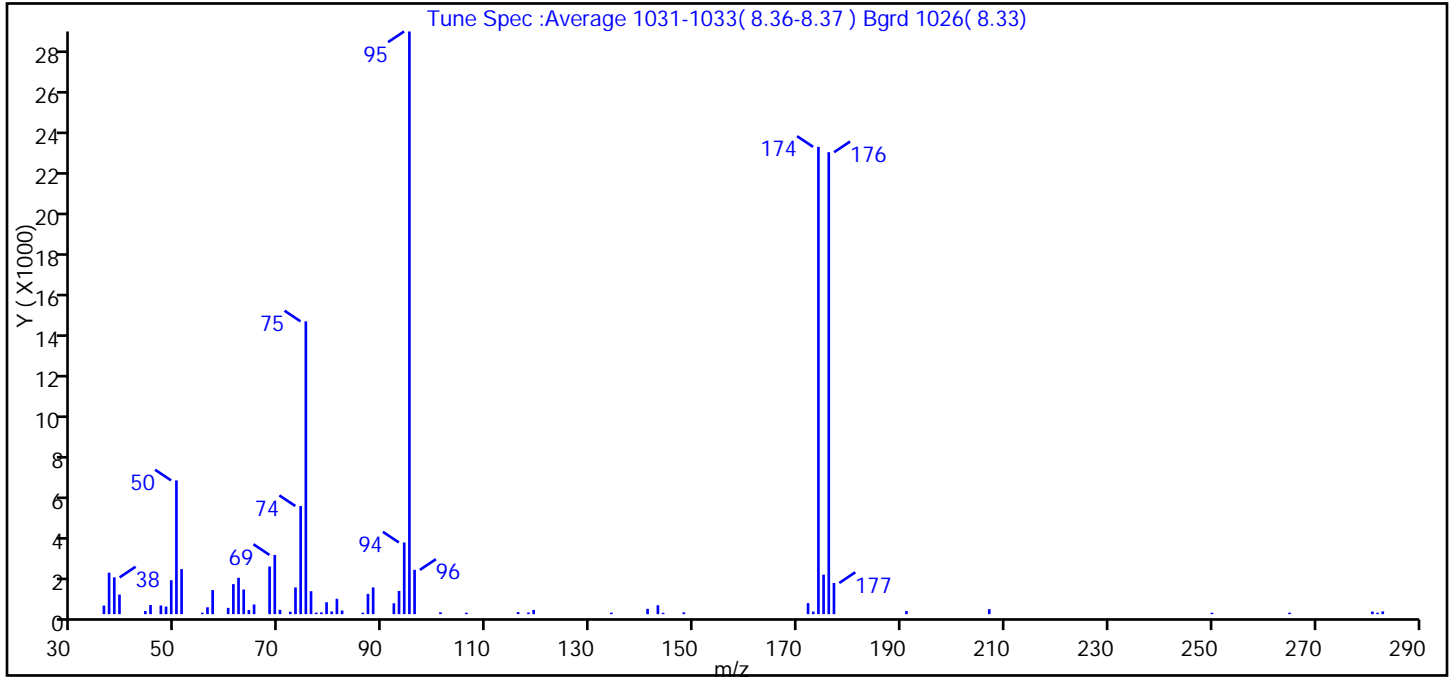

m/z	Ion Abundance Criteria	% Relative Abundance
95	Base peak, 100% relative abundance	100.0
50	15 to 40% of m/z 95	23.0
75	30 to 60% of m/z 95	50.3
96	5 to 9% of m/z 95	7.6
173	Less than 2% of m/z 174	0.4 (0.6)
174	50 to 120% of m/z 95	80.2
175	5 to 9% of m/z 174	6.8 (8.5)
176	Greater than 95% but less than 101% of m/z 174	79.3 (98.9)
177	5 to 9% of m/z 176	5.4 (6.8)

Data File: \\ChromNA\Pittsburgh\ChromData\CHHP5\20150924-8665.b\50924001.D\MSVOA_LL_CHHP5.rsl\spectr
 Injection Date: 24-Sep-2015 10:23:30
 Spectrum: Tune Spec :Average 1031-1033(8.36-8.37) Bgrd 1026(8.33)
 Base Peak: 95.00
 Minimum % Base Peak: 0
 Number of Points: 65

m/z	Y	m/z	Y	m/z	Y	m/z	Y
36.00	423	63.00	1217	86.00	71	148.00	90
37.00	2048	64.00	203	87.00	1002	172.00	545
38.00	1815	65.00	477	88.00	1319	173.00	128
39.00	967	68.00	2352	92.00	536	174.00	23072
44.00	153	69.00	2924	93.00	1147	175.00	1951
45.00	451	70.00	216	94.00	3538	176.00	22808
47.00	428	72.00	118	95.00	28768	177.00	1540
48.00	373	73.00	1318	96.00	2187	191.00	151
49.00	1675	74.00	5338	101.00	92	207.00	246
50.00	6604	75.00	14456	106.00	72	250.00	71
51.00	2225	76.00	1132	116.00	101	265.00	72
55.00	70	77.00	76	118.00	82	281.00	127
56.00	339	78.00	87	119.00	208	282.00	71
57.00	1188	79.00	587	134.00	78	283.00	136
60.00	309	80.00	135	141.00	262		
61.00	1482	81.00	758	143.00	440		
62.00	1795	82.00	181	144.00	68		

TestAmerica Pittsburgh

Data File: \\ChromNA\Pittsburgh\ChromData\CHHP5\20150924-8665.b\50924001.D

Injection Date: 24-Sep-2015 10:23:30

Instrument ID: CHHP5

Operator ID: 001562

Lims ID: BFB

Worklist Smp#: 1

Client ID:

Injection Vol: 5.0 mL

Dil. Factor: 1.0000

ALS Bottle#: 1

Method: MSVOA_LL_CHHP5

Limit Group: VOA 8260C ICAL

Column: DB-624 (0.18 mm)

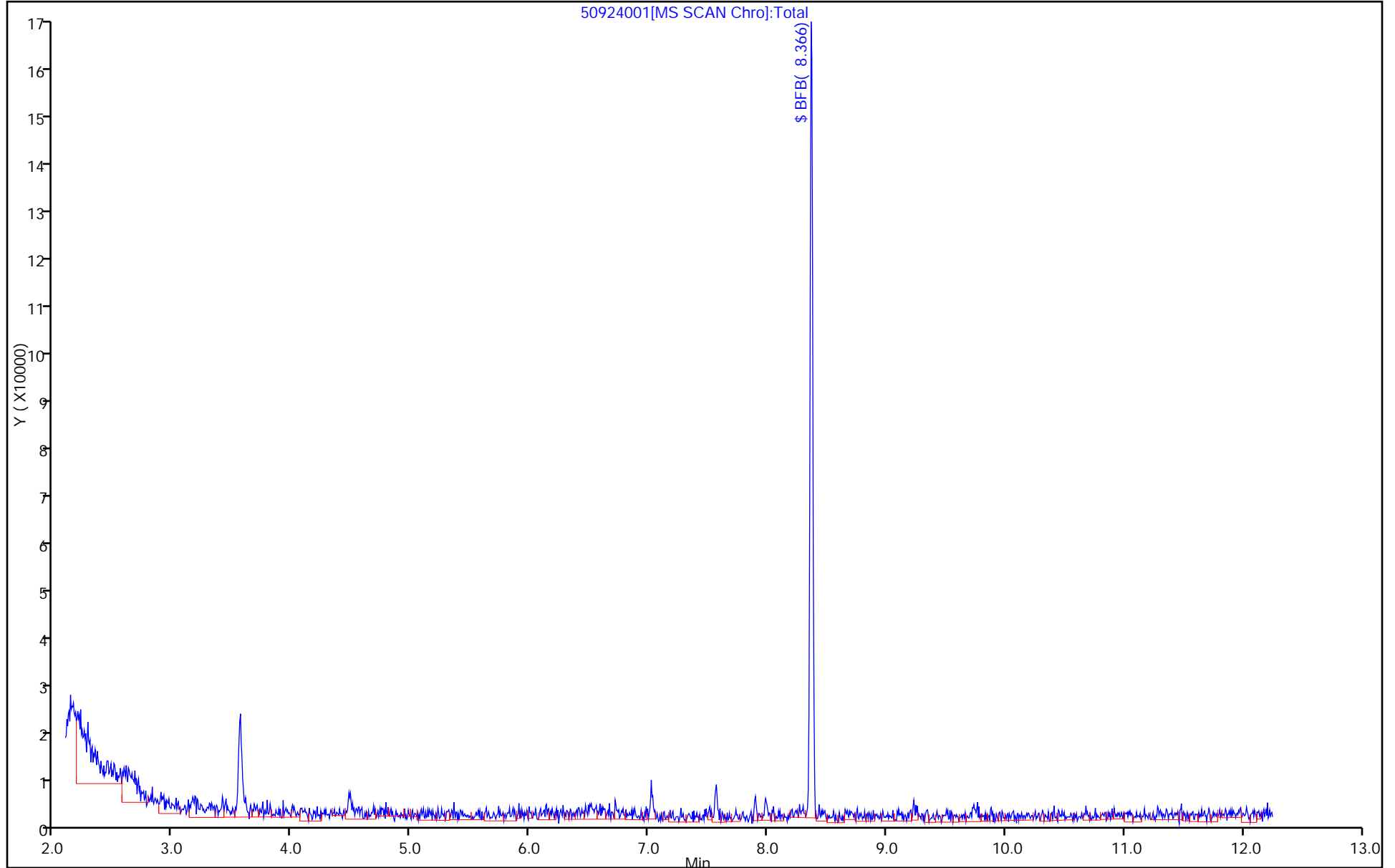

TestAmerica Pittsburgh
Target Compound Quantitation Report

Data File: \\ChromNA\Pittsburgh\ChromData\CHHP5\20150926-8699.b\50926004.D
 Lims ID: BFB
 Client ID:
 Sample Type: BFB
 Inject. Date: 26-Sep-2015 11:19:30 ALS Bottle#: 1 Worklist Smp#: 4
 Injection Vol: 5.0 mL Dil. Factor: 1.0000
 Sample Info: BFB
 Misc. Info.: 180-0008699-001
 Operator ID: 001562 Instrument ID: CHHP5
 Method: \\ChromNA\Pittsburgh\ChromData\CHHP5\20150926-8699.b\MSVOA_LL_CHHP5.m
 Limit Group: VOA 8260C ICAL
 Last Update: 26-Sep-2015 13:59:05 Calib Date: 26-Aug-2015 17:52:30
 Integrator: RTE ID Type: Deconvolution ID
 Quant Method: Internal Standard Quant By: Initial Calibration
 Last ICal File: \\ChromNA\Pittsburgh\ChromData\CHHP5\20150826-8300.b\50826014.D
 Column 1 : DB-624 (0.18 mm) Det: MS SCAN
 Process Host: XAWRK049

First Level Reviewer: fergusond Date: 26-Sep-2015 11:30:21

Compound	Sig	RT (min.)	Exp RT (min.)	Dlt RT (min.)	Q	Response	Cal Amt ng	OnCol Amt ng	Flags
----------	-----	-----------	---------------	---------------	---	----------	------------	--------------	-------

\$ 10 BFB	95	8.366	8.366	0.000	0	86356	NR	NR	
-----------	----	-------	-------	-------	---	-------	----	----	--

QC Flag Legend

Processing Flags

NR - Missing Quant Standard

Reagents:

VOABFB25_00066 Amount Added: 1.00 Units: uL

TestAmerica Pittsburgh

Data File: \\ChromNA\Pittsburgh\ChromData\CHHP5\20150926-8699.b\50926004.D
 Injection Date: 26-Sep-2015 11:19:30 Instrument ID: CHHP5
 Lims ID: BFB
 Client ID:
 Operator ID: 001562 ALS Bottle#: 1 Worklist Smp#: 4
 Injection Vol: 5.0 mL Dil. Factor: 1.0000
 Method: MSVOA_LL_CHHP5 Limit Group: VOA 8260C ICAL
 Tune Method: BFB Method 8260

\$ 10 BFB

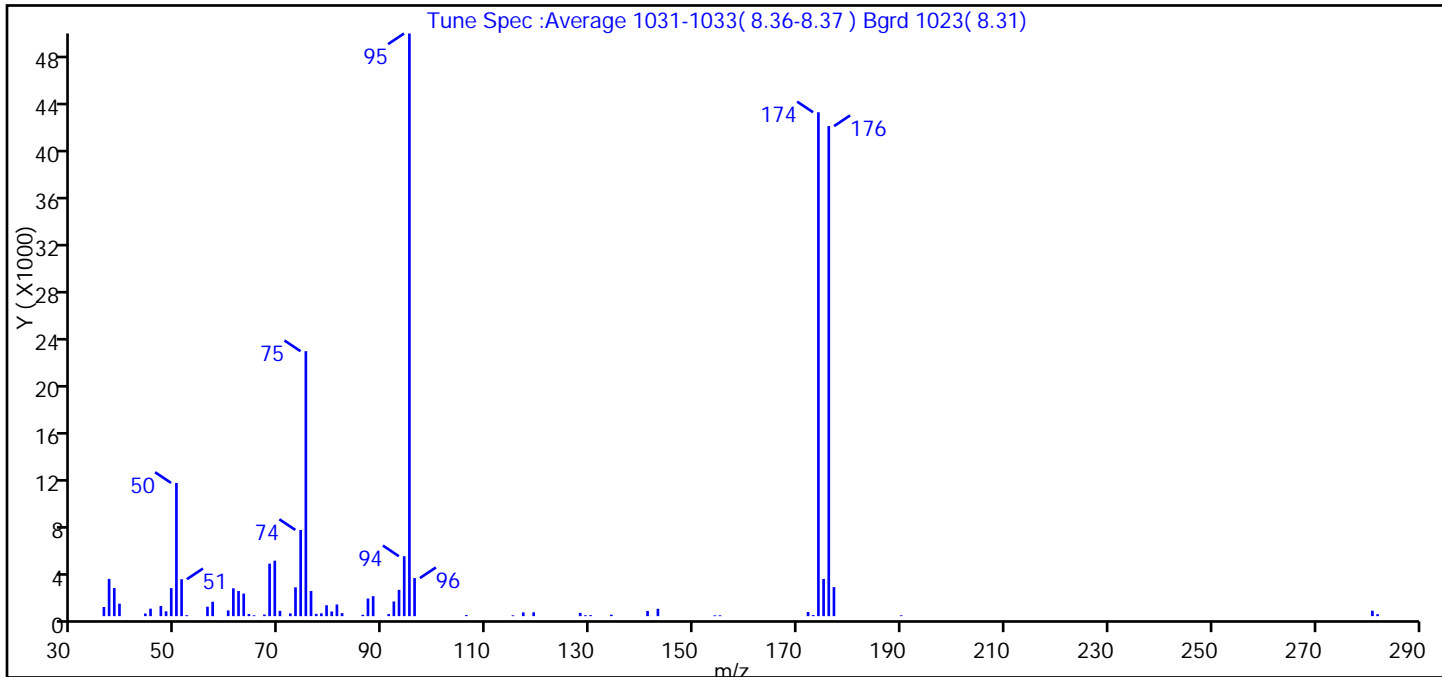

m/z	Ion Abundance Criteria	% Relative Abundance
95	Base peak, 100% relative abundance	100.0
50	15 to 40% of m/z 95	22.9
75	30 to 60% of m/z 95	45.5
96	5 to 9% of m/z 95	6.5
173	Less than 2% of m/z 174	0.2 (0.2)
174	50 to 120% of m/z 95	86.5
175	5 to 9% of m/z 174	6.4 (7.4)
176	Greater than 95% but less than 101% of m/z 174	84.1 (97.3)
177	5 to 9% of m/z 176	5.0 (5.9)

Data File: \\ChromNA\Pittsburgh\ChromData\CHHP5\20150926-8699.b\50926004.D\MSVOA_LL_CHHP5.rsl\spectr
 Injection Date: 26-Sep-2015 11:19:30
 Spectrum: Tune Spec :Average 1031-1033(8.36-8.37) Bgrd 1023(8.31)
 Base Peak: 95.00
 Minimum % Base Peak: 0
 Number of Points: 65

m/z	Y	m/z	Y	m/z	Y	m/z	Y
36.00	779	63.00	1920	82.00	254	134.00	121
37.00	3169	64.00	175	86.00	117	141.00	444
38.00	2391	65.00	74	87.00	1500	143.00	627
39.00	1059	67.00	133	88.00	1698	154.00	68
44.00	223	68.00	4466	91.00	175	155.00	71
45.00	635	69.00	4716	92.00	1247	172.00	351
47.00	859	70.00	448	93.00	2234	173.00	92
48.00	411	72.00	232	94.00	5099	174.00	42872
49.00	2382	73.00	2452	95.00	49576	175.00	3168
50.00	11336	74.00	7335	96.00	3237	176.00	41696
51.00	3143	75.00	22544	106.00	93	177.00	2469
52.00	84	76.00	2142	115.00	71	190.00	71
56.00	803	77.00	195	117.00	320	281.00	462
57.00	1224	78.00	238	119.00	326	282.00	167
60.00	486	79.00	925	128.00	278		
61.00	2368	80.00	396	129.00	77		
62.00	2136	81.00	990	130.00	84		

TestAmerica Pittsburgh

Data File: \\ChromNA\Pittsburgh\ChromData\CHHP5\20150926-8699.b\50926004.D

Injection Date: 26-Sep-2015 11:19:30

Instrument ID: CHHP5

Operator ID: 001562

Lims ID: BFB

Worklist Smp#: 4

Client ID:

Injection Vol: 5.0 mL

Dil. Factor: 1.0000

ALS Bottle#: 1

Method: MSVOA_LL_CHHP5

Limit Group: VOA 8260C ICAL

Column: DB-624 (0.18 mm)

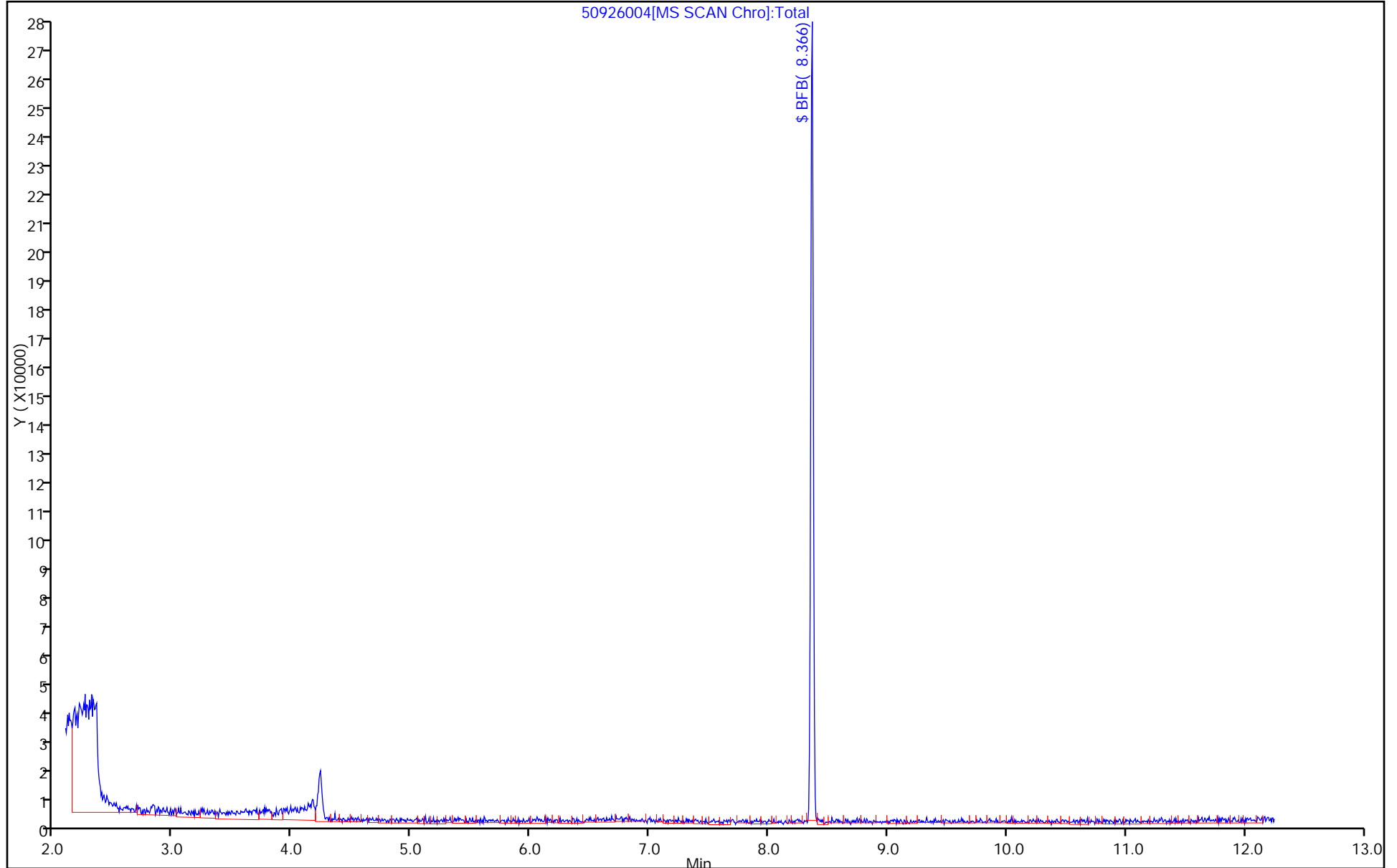

TestAmerica Pittsburgh
Target Compound Quantitation Report

Data File: \\ChromNA\Pittsburgh\ChromData\CHHP6\20150731-7999.b\60731001.D
 Lims ID: BFB
 Client ID:
 Sample Type: BFB
 Inject. Date: 31-Jul-2015 12:10:30 ALS Bottle#: 1 Worklist Smp#: 1
 Injection Vol: 5.0 mL Dil. Factor: 1.0000
 Sample Info: BFB
 Misc. Info.: 180-0007999-001
 Operator ID: 001562 Instrument ID: CHHP6
 Method: \\ChromNA\Pittsburgh\ChromData\CHHP6\20150731-7999.b\MSVOA_LL_CHHP6.m
 Limit Group: VOA 8260C ICAL
 Last Update: 03-Aug-2015 12:15:22 Calib Date: 31-Jul-2015 18:02:30
 Integrator: RTE ID Type: Deconvolution ID
 Quant Method: Internal Standard Quant By: Initial Calibration
 Last ICal File: \\ChromNA\Pittsburgh\ChromData\CHHP6\20150731-7999.b\60731014.D
 Column 1 : DB-624 (0.18 mm) Det: MS SCAN
 Process Host: XAWRK049

Compound	Sig	RT (min.)	Exp RT (min.)	Dlt RT (min.)	Q	Response	Cal Amt ng	OnCol Amt ng	Flags
\$ 10 BFB	95	8.381	8.381	0.000	0	114672	NR	NR	

QC Flag Legend

Processing Flags
 NR - Missing Quant Standard

Reagents:

VOABFB25_00064 Amount Added: 1.00 Units: uL

TestAmerica Pittsburgh

Data File: \\ChromNA\Pittsburgh\ChromData\CHHP6\20150731-7999.b\60731001.D
 Injection Date: 31-Jul-2015 12:10:30 Instrument ID: CHHP6
 Lims ID: BFB
 Client ID:
 Operator ID: 001562 ALS Bottle#: 1 Worklist Smp#: 1
 Injection Vol: 5.0 mL Dil. Factor: 1.0000
 Method: MSVOA_LL_CHHP6 Limit Group: VOA 8260C ICAL
 Tune Method: BFB Method 8260

\$ 10 BFB

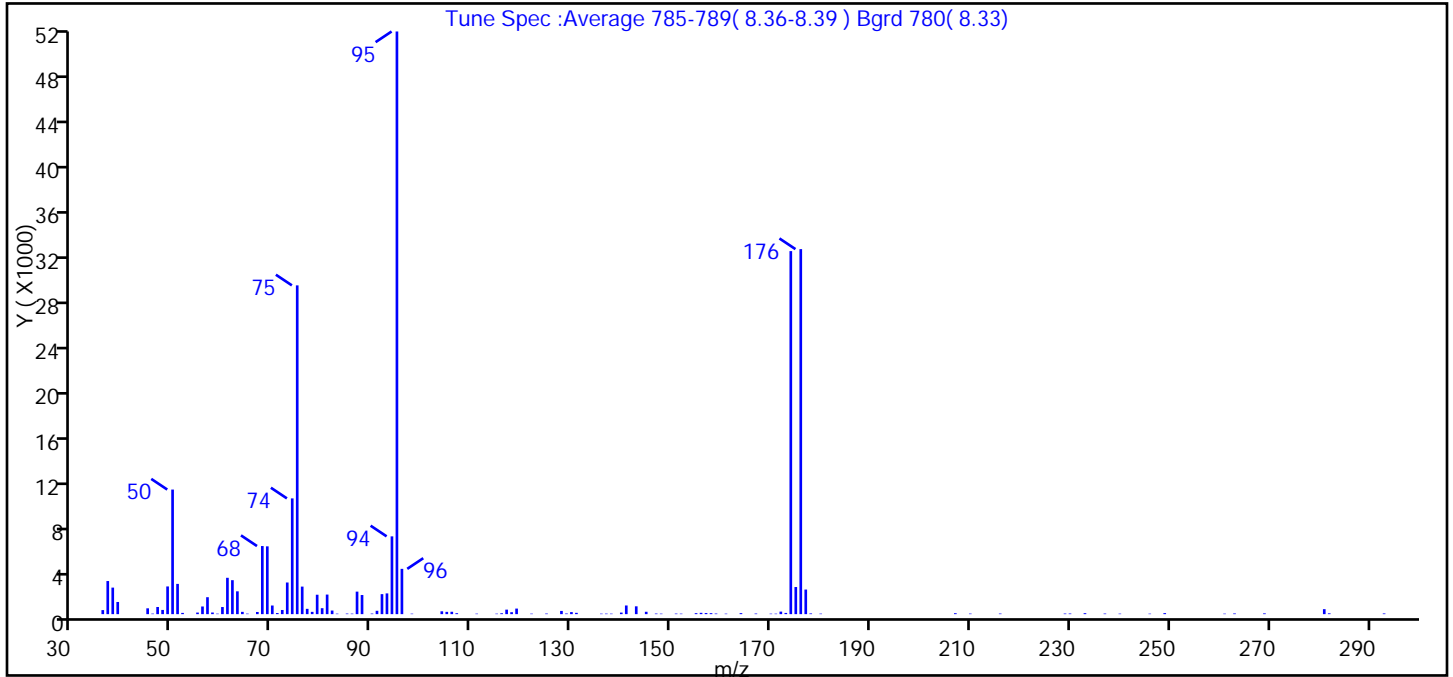

m/z	Ion Abundance Criteria	% Relative Abundance
95	Base peak, 100% relative abundance	100.0
50	15 to 40% of m/z 95	21.4
75	30 to 60% of m/z 95	56.4
96	5 to 9% of m/z 95	7.8
173	Less than 2% of m/z 174	0.2 (0.3)
174	50 to 120% of m/z 95	62.3
175	5 to 9% of m/z 174	4.7 (7.5)
176	Greater than 95% but less than 101% of m/z 174	62.6 (100.6)
177	5 to 9% of m/z 176	4.2 (6.7)

Data File: \\ChromNA\Pittsburgh\ChromData\CHHP6\20150731-7999.b\60731001.D\MSVOA_LL_CHHP6.rsl\spectr
Injection Date: 31-Jul-2015 12:10:30
Spectrum: Tune Spec :Average 785-789(8.36-8.39) Bgrd 780(8.33)
Base Peak: 95.00
Minimum % Base Peak: 0
Number of Points: 113

m/z	Y	m/z	Y	m/z	Y	m/z	Y
36.00	357	73.00	2786	116.00	79	170.00	42
37.00	2914	74.00	10190	117.00	397	171.00	42
38.00	2336	75.00	28944	118.00	172	172.00	223
39.00	1071	76.00	2425	119.00	489	173.00	107
45.00	513	77.00	467	122.00	43	174.00	31960
46.00	47	78.00	201	125.00	52	175.00	2388
47.00	630	79.00	1709	128.00	283	176.00	32136
48.00	370	80.00	524	129.00	57	177.00	2165
49.00	2439	81.00	1723	130.00	180	178.00	64
50.00	10968	82.00	318	131.00	115	180.00	45
51.00	2663	83.00	42	136.00	43	207.00	82
52.00	110	85.00	51	137.00	46	210.00	48
55.00	140	86.00	45	138.00	43	216.00	52
56.00	674	87.00	1982	140.00	137	229.00	53
57.00	1491	88.00	1683	141.00	763	230.00	56
58.00	144	90.00	51	143.00	689	233.00	85
59.00	42	91.00	295	145.00	209	237.00	52
60.00	626	92.00	1761	147.00	52	240.00	44
61.00	3200	93.00	1826	148.00	43	246.00	42
62.00	2990	94.00	6848	151.00	49	249.00	90
63.00	2009	95.00	51296	152.00	43	261.00	42
64.00	201	96.00	3987	155.00	87	263.00	61
65.00	44	98.00	42	156.00	116	269.00	68
67.00	191	104.00	251	157.00	98	281.00	438
68.00	5995	105.00	201	158.00	87	282.00	71
69.00	5969	106.00	210	159.00	54	293.00	62
70.00	760	107.00	82	161.00	42		
71.00	96	111.00	42	164.00	89		
72.00	366	115.00	42	167.00	53		

TestAmerica Pittsburgh

Data File: \\ChromNA\Pittsburgh\ChromData\CHHP6\20150731-7999.b\60731001.D

Injection Date: 31-Jul-2015 12:10:30

Instrument ID: CHHP6

Operator ID: 001562

Lims ID: BFB

Worklist Smp#: 1

Client ID:

Injection Vol: 5.0 mL

Dil. Factor: 1.0000

ALS Bottle#: 1

Method: MSVOA_LL_CHHP6

Limit Group: VOA 8260C ICAL

Column: DB-624 (0.18 mm)

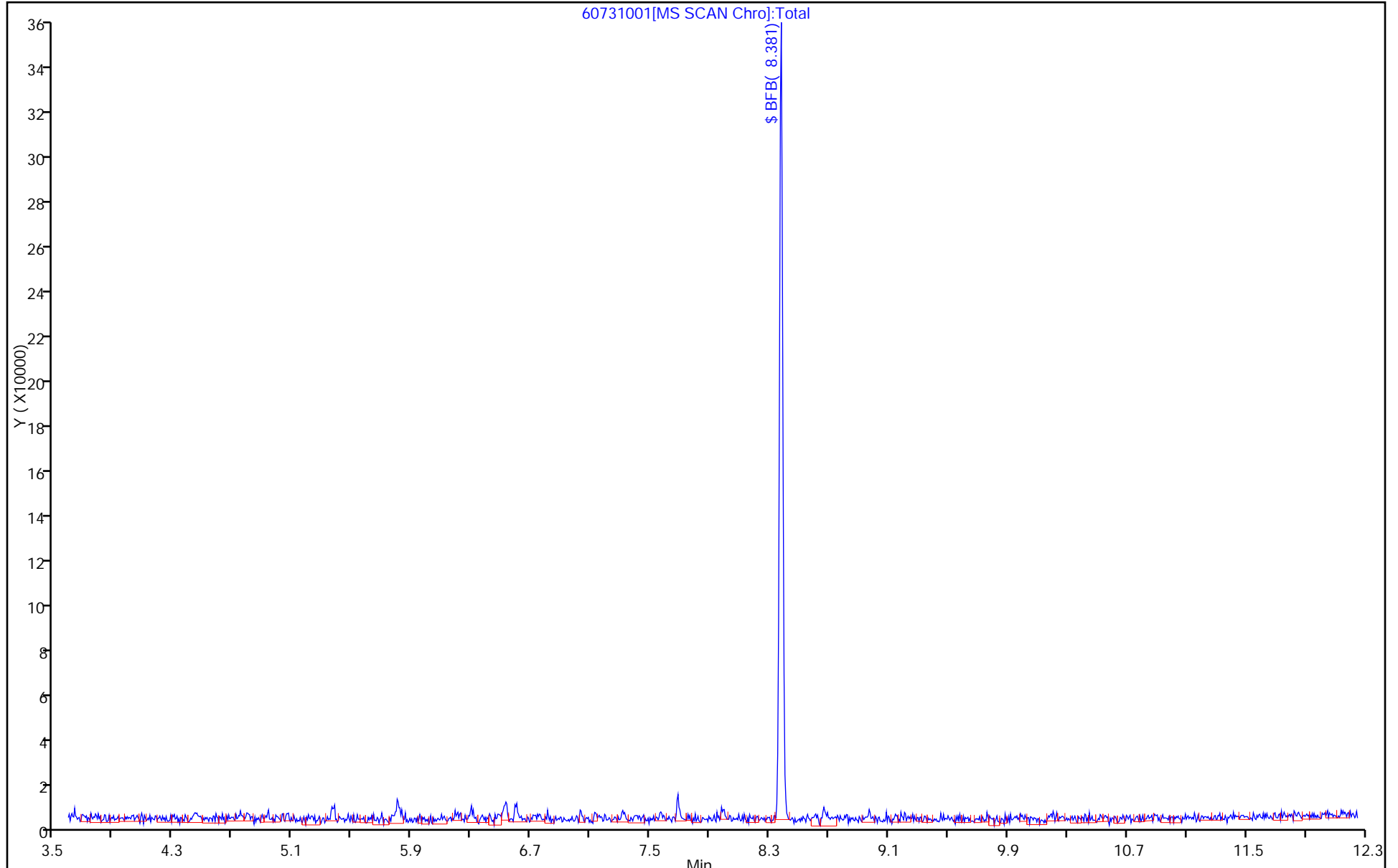

TestAmerica Pittsburgh
Target Compound Quantitation Report

Data File: \\ChromNA\Pittsburgh\ChromData\CHHP6\20150923-8638.b\60923001.D
 Lims ID: BFB
 Client ID:
 Sample Type: BFB
 Inject. Date: 23-Sep-2015 10:18:30 ALS Bottle#: 1 Worklist Smp#: 1
 Injection Vol: 5.0 mL Dil. Factor: 1.0000
 Sample Info: BFB
 Misc. Info.: 180-0008638-001
 Operator ID: 001562 Instrument ID: CHHP6
 Method: \\ChromNA\Pittsburgh\ChromData\CHHP6\20150923-8638.b\MSVOA_LL_CHHP6.m
 Limit Group: VOA 8260C ICAL
 Last Update: 23-Sep-2015 12:34:28 Calib Date: 14-Sep-2015 16:03:30
 Integrator: RTE ID Type: Deconvolution ID
 Quant Method: Internal Standard Quant By: Initial Calibration
 Last ICal File: \\ChromNA\Pittsburgh\ChromData\CHHP6\20150914-8521.b\60914006.D
 Column 1 : DB-624 (0.18 mm) Det: MS SCAN
 Process Host: XAWRK005

First Level Reviewer: fergusond Date: 23-Sep-2015 10:36:46

Compound	Sig	RT (min.)	Exp RT (min.)	Dlt RT (min.)	Q	Response	Cal Amt ng	OnCol Amt ng	Flags
----------	-----	-----------	---------------	---------------	---	----------	------------	--------------	-------

\$ 10 BFB	95	8.382	8.382	0.000	0	75464	NR	NR	
-----------	----	-------	-------	-------	---	-------	----	----	--

QC Flag Legend

Processing Flags

NR - Missing Quant Standard

Reagents:

VOABFB25_00066 Amount Added: 1.00 Units: uL

TestAmerica Pittsburgh

Data File: \\ChromNA\Pittsburgh\ChromData\CHHP6\20150923-8638.b\60923001.D
 Injection Date: 23-Sep-2015 10:18:30 Instrument ID: CHHP6
 Lims ID: BFB
 Client ID:
 Operator ID: 001562 ALS Bottle#: 1 Worklist Smp#: 1
 Injection Vol: 5.0 mL Dil. Factor: 1.0000
 Method: MSVOA_LL_CHHP6 Limit Group: VOA 8260C ICAL
 Tune Method: BFB Method 8260

\$ 10 BFB

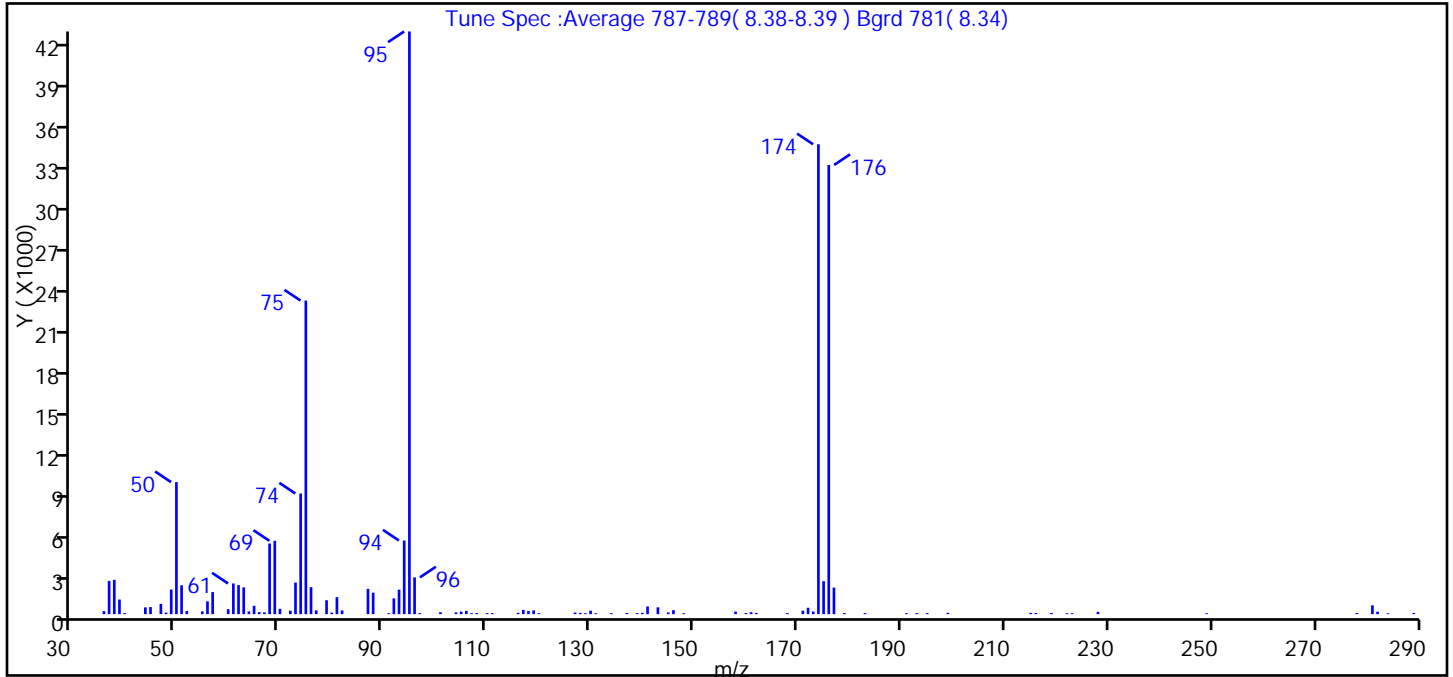

m/z	Ion Abundance Criteria	% Relative Abundance
95	Base peak, 100% relative abundance	100.0
50	15 to 40% of m/z 95	22.7
75	30 to 60% of m/z 95	53.8
96	5 to 9% of m/z 95	6.3
173	Less than 2% of m/z 174	0.4 (0.6)
174	50 to 120% of m/z 95	80.6
175	5 to 9% of m/z 174	5.7 (7.0)
176	Greater than 95% but less than 101% of m/z 174	77.1 (95.6)
177	5 to 9% of m/z 176	4.6 (5.9)

Data File: \\ChromNA\Pittsburgh\ChromData\CHHP6\20150923-8638.b\60923001.D\MSVOA_LL_CHHP6.rsl\spectr
Injection Date: 23-Sep-2015 10:18:30
Spectrum: Tune Spec :Average 787-789(8.38-8.39) Bgrd 781(8.34)
Base Peak: 95.00
Minimum % Base Peak: 0
Number of Points: 103

m/z	Y	m/z	Y	m/z	Y	m/z	Y
36.00	219	70.00	385	110.00	75	171.00	250
37.00	2412	72.00	248	111.00	73	172.00	464
38.00	2495	73.00	2290	116.00	95	173.00	190
39.00	1061	74.00	8762	117.00	309	174.00	34128
40.00	77	75.00	22776	118.00	224	175.00	2393
44.00	492	76.00	1961	119.00	273	176.00	32624
45.00	514	77.00	275	120.00	70	177.00	1930
47.00	747	79.00	1009	127.00	116	179.00	81
48.00	111	80.00	113	128.00	95	183.00	79
49.00	1789	81.00	1232	129.00	69	191.00	74
50.00	9589	82.00	267	130.00	253	193.00	76
51.00	2099	87.00	1833	131.00	68	195.00	82
52.00	223	88.00	1560	134.00	74	199.00	96
55.00	201	91.00	68	137.00	91	215.00	96
56.00	931	92.00	1144	139.00	71	216.00	82
57.00	1602	93.00	1777	140.00	93	219.00	89
60.00	360	94.00	5349	141.00	559	222.00	67
61.00	2228	95.00	42320	143.00	497	223.00	68
62.00	2109	96.00	2669	145.00	124	228.00	170
63.00	1944	97.00	78	146.00	290	249.00	67
64.00	199	101.00	139	148.00	70	278.00	82
65.00	608	104.00	128	158.00	185	281.00	636
66.00	148	105.00	183	160.00	83	282.00	175
67.00	127	106.00	236	161.00	145	284.00	66
68.00	5132	107.00	69	162.00	89	289.00	86
69.00	5323	108.00	84	168.00	80		

TestAmerica Pittsburgh

Data File: \\ChromNA\Pittsburgh\ChromData\CHHP6\20150923-8638.b\60923001.D

Injection Date: 23-Sep-2015 10:18:30

Instrument ID: CHHP6

Operator ID: 001562

Lims ID: BFB

Worklist Smp#: 1

Client ID:

Injection Vol: 5.0 mL

Dil. Factor: 1.0000

ALS Bottle#: 1

Method: MSVOA_LL_CHHP6

Limit Group: VOA 8260C ICAL

Column: DB-624 (0.18 mm)

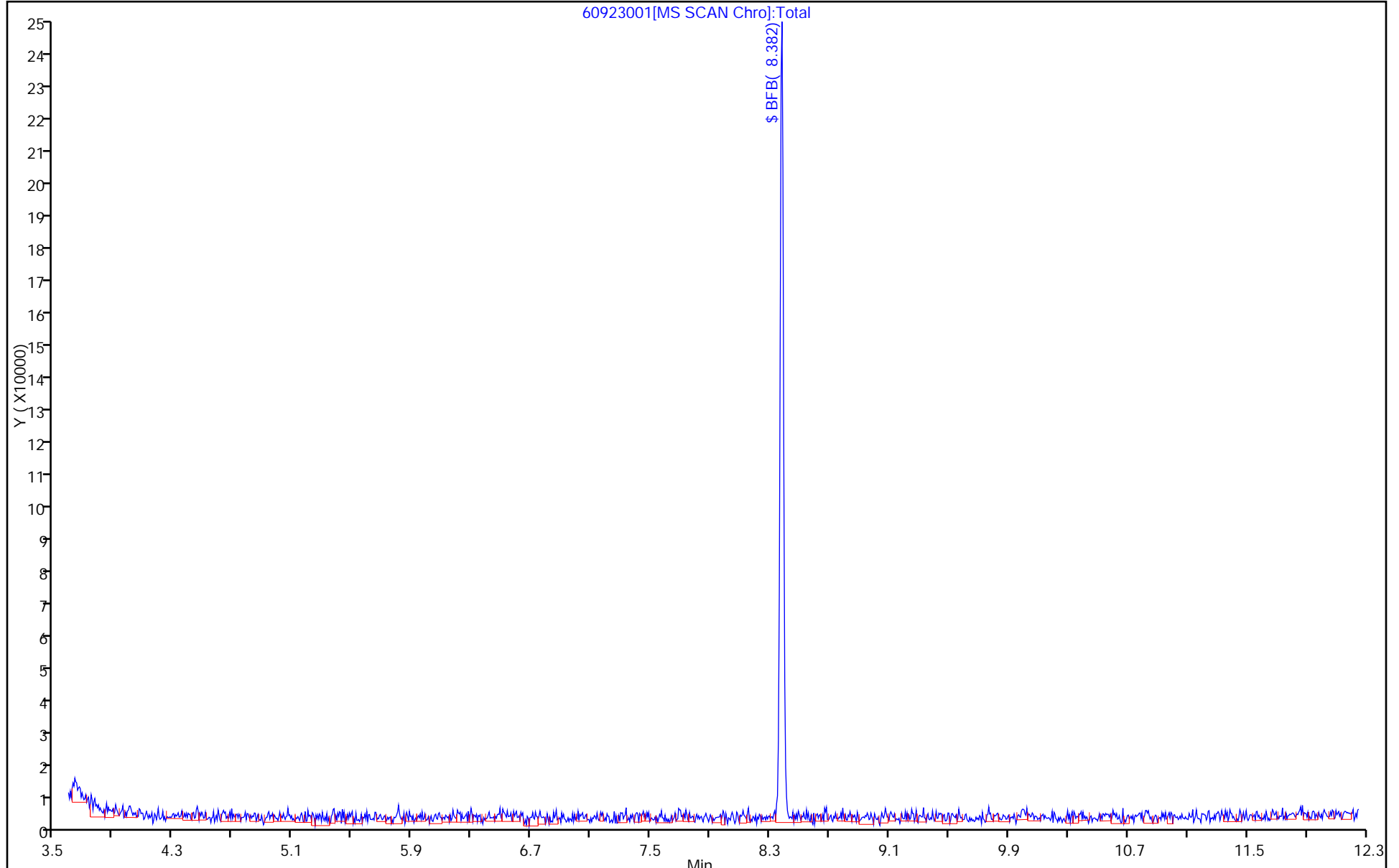

TestAmerica Pittsburgh
Target Compound Quantitation Report

Data File: \\ChromNA\Pittsburgh\ChromData\CHHP6\20150925-8690.b\60925001.D
 Lims ID: BFB
 Client ID:
 Sample Type: BFB
 Inject. Date: 25-Sep-2015 12:13:30 ALS Bottle#: 1 Worklist Smp#: 1
 Injection Vol: 5.0 mL Dil. Factor: 1.0000
 Sample Info: BFB
 Misc. Info.: 180-0008690-001
 Operator ID: 001562 Instrument ID: CHHP6
 Method: \\ChromNA\Pittsburgh\ChromData\CHHP6\20150925-8690.b\MSVOA_LL_CHHP6.m
 Limit Group: VOA 8260C ICAL
 Last Update: 25-Sep-2015 14:24:01 Calib Date: 14-Sep-2015 16:03:30
 Integrator: RTE ID Type: Deconvolution ID
 Quant Method: Internal Standard Quant By: Initial Calibration
 Last ICal File: \\ChromNA\Pittsburgh\ChromData\CHHP6\20150914-8521.b\60914006.D
 Column 1 : DB-624 (0.18 mm) Det: MS SCAN
 Process Host: XAWRK013

First Level Reviewer: fergusond Date: 25-Sep-2015 12:24:57

Compound	Sig	RT (min.)	Exp RT (min.)	Dlt RT (min.)	Q	Response	Cal Amt ng	OnCol Amt ng	Flags
----------	-----	-----------	---------------	---------------	---	----------	------------	--------------	-------

\$ 10 BFB	95	8.381	8.381	0.000	0	80966	NR	NR	
-----------	----	-------	-------	-------	---	-------	----	----	--

QC Flag Legend

Processing Flags

NR - Missing Quant Standard

Reagents:

VOABFB25_00066 Amount Added: 1.00 Units: uL

TestAmerica Pittsburgh

Data File: \\ChromNA\Pittsburgh\ChromData\CHHP6\20150925-8690.b\60925001.D
 Injection Date: 25-Sep-2015 12:13:30 Instrument ID: CHHP6
 Lims ID: BFB
 Client ID:
 Operator ID: 001562 ALS Bottle#: 1 Worklist Smp#: 1
 Injection Vol: 5.0 mL Dil. Factor: 1.0000
 Method: MSVOA_LL_CHHP6 Limit Group: VOA 8260C ICAL
 Tune Method: BFB Method 8260

\$ 10 BFB

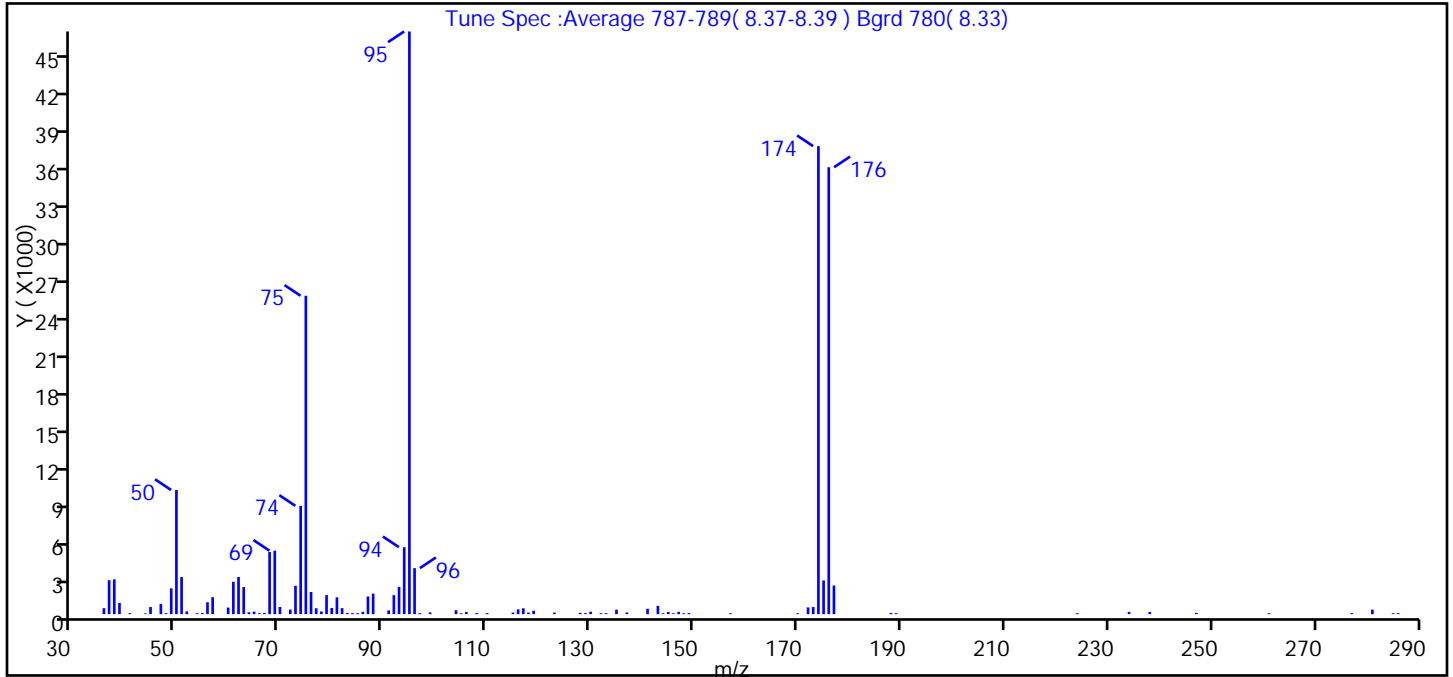

m/z	Ion Abundance Criteria	% Relative Abundance
95	Base peak, 100% relative abundance	100.0
50	15 to 40% of m/z 95	21.3
75	30 to 60% of m/z 95	54.6
96	5 to 9% of m/z 95	7.9
173	Less than 2% of m/z 174	1.2 (1.5)
174	50 to 120% of m/z 95	80.3
175	5 to 9% of m/z 174	5.8 (7.2)
176	Greater than 95% but less than 101% of m/z 174	76.7 (95.5)
177	5 to 9% of m/z 176	4.9 (6.4)

Data File: \\ChromNA\Pittsburgh\ChromData\CHHP6\20150925-8690.b\60925001.D\MSVOA_LL_CHHP6.rsl\spectr
Injection Date: 25-Sep-2015 12:13:30
Spectrum: Tune Spec :Average 787-789(8.37-8.39) Bgrd 780(8.33)
Base Peak: 95.00
Minimum % Base Peak: 0
Number of Points: 98

m/z	Y	m/z	Y	m/z	Y	m/z	Y
36.00	476	68.00	4940	96.00	3661	146.00	69
37.00	2699	69.00	5046	97.00	83	147.00	184
38.00	2770	70.00	569	99.00	138	148.00	72
39.00	899	72.00	365	104.00	313	149.00	92
41.00	79	73.00	2257	105.00	70	157.00	74
44.00	60	74.00	8615	106.00	169	170.00	75
45.00	567	75.00	25328	108.00	86	172.00	536
47.00	804	76.00	1760	110.00	85	173.00	565
48.00	73	77.00	469	115.00	119	174.00	37232
49.00	2053	78.00	211	116.00	382	175.00	2681
50.00	9877	79.00	1518	117.00	467	176.00	35552
51.00	2949	80.00	494	118.00	125	177.00	2278
52.00	219	81.00	1339	119.00	273	188.00	99
54.00	72	82.00	478	123.00	123	189.00	78
55.00	93	83.00	99	128.00	100	224.00	77
56.00	947	84.00	86	129.00	81	234.00	178
57.00	1349	85.00	78	130.00	192	238.00	172
60.00	526	86.00	186	132.00	70	247.00	100
61.00	2578	87.00	1406	133.00	75	261.00	74
62.00	2959	88.00	1632	135.00	358	277.00	83
63.00	2152	91.00	297	137.00	132	281.00	359
64.00	147	92.00	1510	141.00	426	285.00	70
65.00	202	93.00	2171	143.00	660	286.00	74
66.00	72	94.00	5327	144.00	68		
67.00	103	95.00	46352	145.00	170		

TestAmerica Pittsburgh

Data File: \\ChromNA\Pittsburgh\ChromData\CHHP6\20150925-8690.b\60925001.D

Injection Date: 25-Sep-2015 12:13:30

Instrument ID: CHHP6

Operator ID: 001562

Lims ID: BFB

Worklist Smp#: 1

Client ID:

Injection Vol: 5.0 mL

Dil. Factor: 1.0000

ALS Bottle#: 1

Method: MSVOA_LL_CHHP6

Limit Group: VOA 8260C ICAL

Column: DB-624 (0.18 mm)

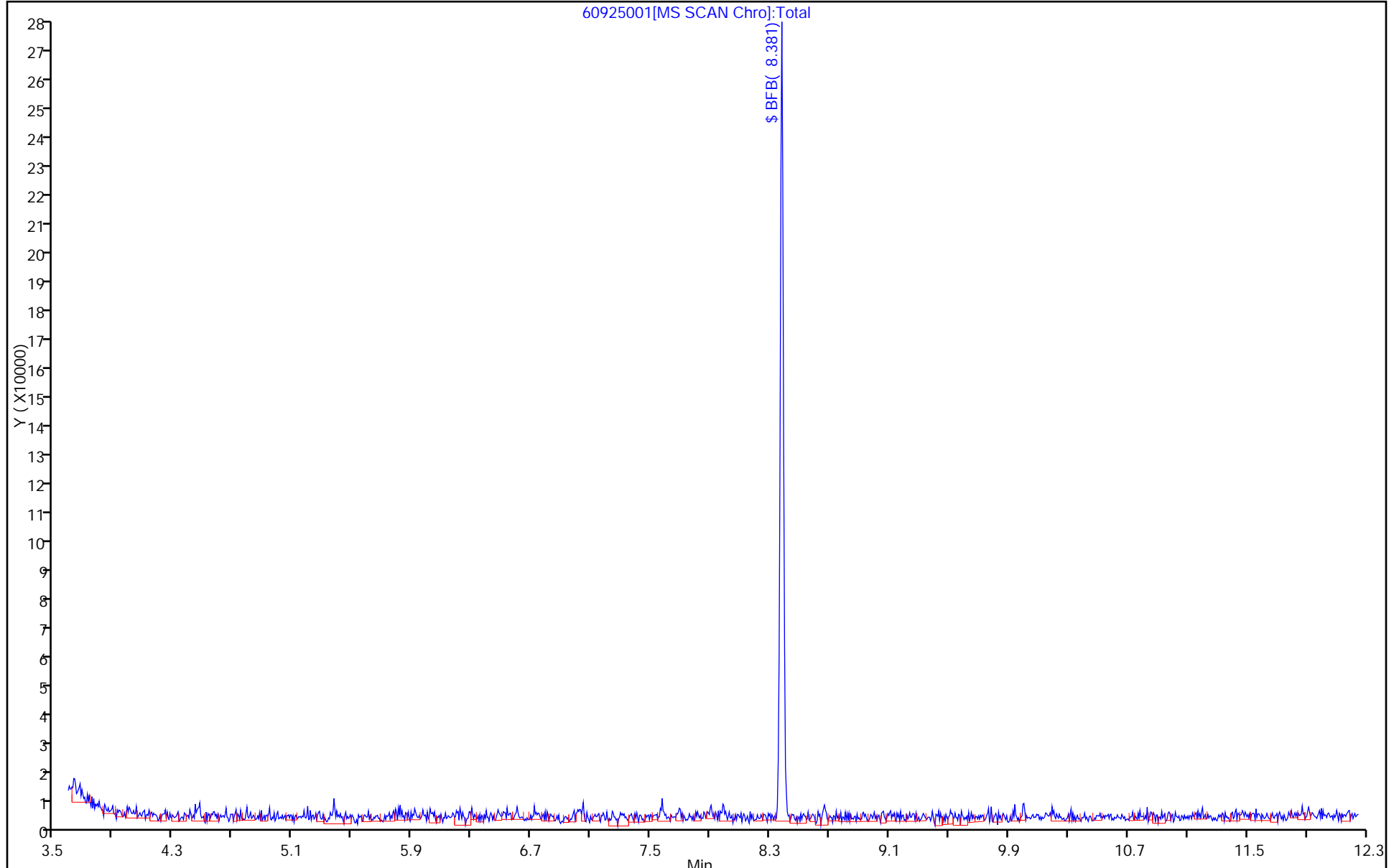

FORM I
GC/MS VOA ORGANICS ANALYSIS DATA SHEET

Lab Name: TestAmerica Pittsburgh Job No.: 180-47835-1
 SDG No.: _____
 Client Sample ID: _____ Lab Sample ID: MB 180-154553/4
 Matrix: Water Lab File ID: 60923004.D
 Analysis Method: 8260C Date Collected: _____
 Sample wt/vol: 5 (mL) Date Analyzed: 09/23/2015 12:14
 Soil Aliquot Vol: _____ Dilution Factor: 1
 Soil Extract Vol.: _____ GC Column: DB-624 ID: 0.18 (mm)
 % Moisture: _____ Level: (low/med) Low
 Analysis Batch No.: 154553 Units: ug/L

CAS NO.	COMPOUND NAME	RESULT	Q	RL	MDL
74-87-3	Chloromethane	ND		1.0	0.28
75-01-4	Vinyl chloride	ND		1.0	0.23
74-83-9	Bromomethane	ND		1.0	0.31
75-00-3	Chloroethane	ND		1.0	0.21
75-35-4	1,1-Dichloroethene	ND		1.0	0.30
67-64-1	Acetone	ND		5.0	2.5
75-15-0	Carbon disulfide	ND		1.0	0.21
75-09-2	Methylene Chloride	ND		1.0	0.13
156-60-5	trans-1,2-Dichloroethene	ND		1.0	0.17
1634-04-4	Methyl tert-butyl ether	ND		1.0	0.18
75-34-3	1,1-Dichloroethane	ND		1.0	0.12
156-59-2	cis-1,2-Dichloroethene	ND		1.0	0.24
74-97-5	Bromochloromethane	ND		1.0	0.18
78-93-3	2-Butanone (MEK)	ND		5.0	0.55
67-66-3	Chloroform	ND		1.0	0.17
71-55-6	1,1,1-Trichloroethane	ND		1.0	0.29
56-23-5	Carbon tetrachloride	ND		1.0	0.14
71-43-2	Benzene	ND		1.0	0.11
107-06-2	1,2-Dichloroethane	ND		1.0	0.21
79-01-6	Trichloroethene	ND		1.0	0.14
78-87-5	1,2-Dichloropropane	ND		1.0	0.095
75-27-4	Bromodichloromethane	ND		1.0	0.13
10061-01-5	cis-1,3-Dichloropropene	ND		1.0	0.19
108-10-1	4-Methyl-2-pentanone (MIBK)	ND		5.0	0.53
108-88-3	Toluene	ND		1.0	0.15
10061-02-6	trans-1,3-Dichloropropene	ND		1.0	0.15
79-00-5	1,1,2-Trichloroethane	ND		1.0	0.20
127-18-4	Tetrachloroethene	ND		1.0	0.15
591-78-6	2-Hexanone	ND		5.0	0.16
124-48-1	Dibromochloromethane	ND		1.0	0.14
106-93-4	1,2-Dibromoethane (EDB)	ND		1.0	0.18
108-90-7	Chlorobenzene	ND		1.0	0.14
630-20-6	1,1,1,2-Tetrachloroethane	ND		1.0	0.28
100-41-4	Ethylbenzene	ND		1.0	0.23
1330-20-7	Xylenes, Total	ND		3.0	0.49
100-42-5	Styrene	ND		1.0	0.097

FORM I
GC/MS VOA ORGANICS ANALYSIS DATA SHEET

Lab Name: TestAmerica Pittsburgh Job No.: 180-47835-1
 SDG No.: _____
 Client Sample ID: _____ Lab Sample ID: MB 180-154553/4
 Matrix: Water Lab File ID: 60923004.D
 Analysis Method: 8260C Date Collected: _____
 Sample wt/vol: 5 (mL) Date Analyzed: 09/23/2015 12:14
 Soil Aliquot Vol: _____ Dilution Factor: 1
 Soil Extract Vol.: _____ GC Column: DB-624 ID: 0.18 (mm)
 % Moisture: _____ Level: (low/med) Low
 Analysis Batch No.: 154553 Units: ug/L

CAS NO.	COMPOUND NAME	RESULT	Q	RL	MDL
75-25-2	Bromoform	ND		1.0	0.19
79-34-5	1,1,2,2-Tetrachloroethane	ND		1.0	0.20
107-13-1	Acrylonitrile	ND		20	0.55
123-91-1	1,4-Dioxane	ND		200	34

CAS NO.	SURROGATE	%REC	Q	LIMITS
17060-07-0	1,2-Dichloroethane-d4 (Surr)	112		64-135
2037-26-5	Toluene-d8 (Surr)	100		71-118
460-00-4	4-Bromofluorobenzene (Surr)	89		70-118
1868-53-7	Dibromofluoromethane (Surr)	115		70-128

TestAmerica Pittsburgh
Target Compound Quantitation Report

Data File: \\ChromNA\Pittsburgh\ChromData\CHHP6\20150923-8638.b\60923004.D
 Lims ID: MB
 Client ID:
 Sample Type: MB
 Inject. Date: 23-Sep-2015 12:14:30 ALS Bottle#: 4 Worklist Smp#: 4
 Purge Vol: 5.000 mL Dil. Factor: 1.0000
 Sample Info: MB
 Misc. Info.: 180-0008638-004
 Operator ID: 001562 Instrument ID: CHHP6
 Method: \\ChromNA\Pittsburgh\ChromData\CHHP6\20150923-8638.b\MSVOA_LL_CHHP6.m
 Limit Group: VOA 8260C ICAL
 Last Update: 23-Sep-2015 12:42:18 Calib Date: 14-Sep-2015 16:03:30
 Integrator: RTE ID Type: RT Order ID
 Quant Method: Internal Standard Quant By: Initial Calibration
 Last ICal File: \\ChromNA\Pittsburgh\ChromData\CHHP6\20150914-8521.b\60914006.D
 Column 1 : DB-624 (0.18 mm) Det: MS SCAN
 Process Host: XAWRK005

First Level Reviewer: fergusond

Date: 23-Sep-2015 12:42:18

Compound	Sig	RT (min.)	Exp RT (min.)	Dlt RT (min.)	Q	Response	Cal Amt ng	OnCol Amt ng	Flags
* 1 TBA-d9 (IS)	65	4.217	4.236	-0.019	87	182934	1000.0	1000.0	
* 2 Fluorobenzene (IS)	96	7.284	7.284	0.000	97	460586	50.0	50.0	
* 3 Chlorobenzene-d5	119	10.398	10.398	0.000	91	111554	50.0	50.0	
* 4 1,4-Dichlorobenzene-d4	152	12.746	12.747	-0.001	98	178864	50.0	50.0	
\$ 5 Dibromofluoromethane (Surr	113	6.554	6.548	0.006	92	122318	50.0	57.7	
\$ 6 1,2-Dichloroethane-d4 (Sur	65	6.931	6.925	0.006	70	191909	50.0	56.1	
\$ 7 Toluene-d8 (Surr)	98	8.944	8.938	0.006	94	442064	50.0	50.2	
\$ 8 4-Bromofluorobenzene (Surr	95	11.585	11.585	0.000	84	174221	50.0	44.6	
11 Dichlorodifluoromethane	85		1.602					ND	
12 Chloromethane	50		1.760					ND	
13 Vinyl chloride	62		1.900					ND	
14 Butadiene	39		1.930					ND	
15 Bromomethane	94		2.222					ND	
16 Chloroethane	64		2.374					ND	
17 Dichlorofluoromethane	67		2.654					ND	
18 Trichlorofluoromethane	101		2.672					ND	
19 Ethanol	45		2.915					ND	
20 Ethyl ether	59		3.044					ND	
21 Acrolein	56		3.214					ND	
22 1,1-Dichloroethene	96		3.336					ND	
23 1,1,2-Trichloro-1,2,2-trif	101		3.396					ND	
24 Acetone	43		3.415					ND	
25 Iodomethane	142		3.536					ND	
26 Carbon disulfide	76		3.634					ND	
27 Isopropyl alcohol	45		3.670					ND	
28 Acetonitrile	40		3.834					ND	
29 3-Chloro-1-propene	76		3.913					ND	
30 Methyl acetate	43		3.926					ND	
31 Methylene Chloride	84		4.126					ND	
32 2-Methyl-2-propanol	59		4.364					ND	
33 Acrylonitrile	53		4.497					ND	

Compound	Sig	RT (min.)	Exp RT (min.)	Dlt RT (min.)	Q	Response	Cal Amt ng	OnCol Amt ng	Flags
35 Methyl tert-butyl ether	73		4.564					ND	
34 trans-1,2-Dichloroethene	96		4.564					ND	
36 Hexane	57		4.990					ND	
37 1,1-Dichloroethane	63		5.197					ND	
38 Vinyl acetate	43		5.240					ND	
39 2-Chloro-1,3-butadiene	53		5.294					ND	
40 Isopropyl ether	45		5.294					ND	
41 Tert-butyl ethyl ether	59		5.768					ND	
42 2,2-Dichloropropane	77		5.939					ND	
43 cis-1,2-Dichloroethene	96		5.939					ND	
44 2-Butanone (MEK)	43		5.945					ND	
45 Propionitrile	54		6.012					ND	
46 Ethyl acetate	43		6.024					ND	
47 Methacrylonitrile	41		6.194					ND	
48 Chlorobromomethane	128		6.225					ND	
50 Chloroform	83		6.377					ND	
51 1,1,1-Trichloroethane	97		6.535					ND	
52 Cyclohexane	56		6.615					ND	
49 Tetrahydrofuran	42		6.615					ND	
53 Carbon tetrachloride	117		6.712					ND	
54 1,1-Dichloropropene	75		6.724					ND	
55 Isobutyl alcohol	41		6.894					ND	
56 Benzene	78		6.937					ND	
57 1,2-Dichloroethane	62		7.010					ND	
148 Isooctane	57		7.101					ND	
58 Tert-amyl methyl ether	73		7.119					ND	
59 n-Heptane	43		7.308					ND	
60 n-Butanol	56		7.612					ND	
61 Trichloroethene	130		7.673					ND	
62 Ethyl acrylate	55		7.794					ND	
63 Methylcyclohexane	83		7.922					ND	
64 1,2-Dichloropropane	63		7.953					ND	
66 Methyl methacrylate	69		8.025					ND	
65 1,4-Dioxane	88		8.032					ND	
67 Dibromomethane	93		8.038					ND	
68 Dichlorobromomethane	83		8.227					ND	
69 2-Nitropropane	41		8.445					ND	
70 2-Chloroethyl vinyl ether	63		8.531					ND	
71 cis-1,3-Dichloropropene	75		8.677					ND	
72 4-Methyl-2-pentanone (MIBK)	43		8.823					ND	
73 Toluene	91		9.011					ND	
74 trans-1,3-Dichloropropene	75		9.255					ND	
75 Ethyl methacrylate	69		9.316					ND	
76 1,1,2-Trichloroethane	97		9.443					ND	
77 Tetrachloroethene	164		9.529					ND	
78 1,3-Dichloropropane	76		9.608					ND	
79 2-Hexanone	43		9.662					ND	
80 n-Butyl acetate	43		9.783					ND	
81 Chlorodibromomethane	129		9.827					ND	
82 Ethylene Dibromide	107		9.942					ND	
83 3-Chlorobenzotrifluoride	180		10.392					ND	
84 Chlorobenzene	112		10.429					ND	

Compound	Sig	RT (min.)	Exp RT (min.)	Dlt RT (min.)	Q	Response	Cal Amt ng	OnCol Amt ng	Flags
85 4-Chlorobenzotrifluoride	180		10.484					ND	
86 1,1,1,2-Tetrachloroethane	131		10.520					ND	
87 Ethylbenzene	106		10.526					ND	
88 m-Xylene & p-Xylene	106		10.660					ND	
89 o-Xylene	106		11.037					ND	
90 Styrene	104		11.062					ND	
91 Bromoform	173		11.244					ND	
129 Cyclohexanol	57		11.246					ND	
92 2-Chlorobenzotrifluoride	180		11.299					ND	
93 Isopropylbenzene	105		11.408					ND	
94 Cyclohexanone	55		11.493					ND	
96 1,1,2,2-Tetrachloroethane	83		11.712					ND	
95 Bromobenzene	156		11.725					ND	
97 trans-1,4-Dichloro-2-buten	53		11.749					ND	
98 1,2,3-Trichloropropane	110		11.773					ND	
99 N-Propylbenzene	120		11.828					ND	
100 2-Chlorotoluene	126		11.913					ND	
101 3-Chlorotoluene	126		11.980					ND	
102 1,3,5-Trimethylbenzene	105		12.011					ND	
103 4-Chlorotoluene	126		12.035					ND	
104 tert-Butylbenzene	119		12.327					ND	
105 Pentachloroethane	167		12.357					ND	
106 1,2,4-Trimethylbenzene	105		12.382					ND	
107 1,2-dichloro-4-(trifluorom	214		12.418					ND	
108 sec-Butylbenzene	105		12.546					ND	
109 1,3-Dichlorobenzene	146		12.668					ND	
110 4-Isopropyltoluene	119		12.704					ND	
111 1,4-Dichlorobenzene	146		12.771					ND	
113 2,4-Dichloro-1-(triflourom	214		12.789					ND	
112 1,2,3-Trimethylbenzene	105		12.795					ND	
114 2,5-Dichlorobenzotrifluori	214		12.832					ND	
115 Benzyl chloride	91		12.880					ND	
116 n-Butylbenzene	91		13.112					ND	
117 1,2-Dichlorobenzene	146		13.124					ND	
118 1,2-Dibromo-3-Chloropropan	75		13.915					ND	
119 2,4- & 2,5- & 2,6- Dichlor	125		14.061					ND	
120 1,3,5-Trichlorobenzene	180		14.109					ND	
121 2,3- & 3,4- Dichlorotoluen	125		14.474					ND	
122 1,2,4-Trichlorobenzene	180		14.742					ND	
123 Hexachlorobutadiene	225		14.888					ND	
124 Naphthalene	128		15.010					ND	
125 1,2,3-Trichlorobenzene	180		15.229					ND	
126 2,4,5-Trichlorotoluene	159		16.007					ND	
127 2,3,6-Trichlorotoluene	159		16.111					ND	
128 2-Methylnaphthalene	142		16.153					ND	
145 2,3-Dichlorotoluene	1		0.000					ND	
144 2,4-Dichlorotoluene	1		0.000					ND	
151 Tert-amyl methyl ether (TI	1		0.000					ND	
153 1,2 Epoxybutane TIC	1		0.000					ND	
146 3,4-Dichlorotoluene	1		0.000					ND	
152 Formaldehyde TIC	1		0.000					ND	
147 2,6-Dichlorotoluene	1		0.000					ND	

Compound	Sig	RT (min.)	Exp RT (min.)	Dlt RT (min.)	Q	Response	Cal Amt ng	OnCol Amt ng	Flags
149 Isopropyl ether TIC	1		0.000					ND	
143 2,5-Dichlorotoluene	1		0.000					ND	
150 Tert-butyl ethyl ether (TI	1		0.000					ND	
S 131 Xylenes, Total	106		1.000					ND	
S 130 1,2-Dichloroethene, Total	96		1.000					ND	
S 132 1,3-Dichloropropene, Total	1		0.000					ND	
T 135 Mesityl oxide TIC	83		0.000					ND	
T 134 Methyl n-amyl ketone TIC	43		0.000					ND	
T 133 Tetrahydrofuran TIC	42		0.000					ND	

Reagents:

VOA8260INT_00042

Amount Added: 2.00

Units: uL

Run Reagent

VOA8260SURR_00042

Amount Added: 2.00

Units: uL

Run Reagent

TestAmerica Pittsburgh

Data File: \\ChromNA\Pittsburgh\ChromData\CHHP6\20150923-8638.b\60923004.D

Injection Date: 23-Sep-2015 12:14:30

Instrument ID: CHHP6

Operator ID: 001562

Lims ID: MB

Worklist Smp#: 4

Client ID:

Purge Vol: 5.000 mL

Dil. Factor: 1.0000

ALS Bottle#: 4

Method: MSVOA_LL_CHHP6

Limit Group: VOA 8260C ICAL

Column: DB-624 (0.18 mm)

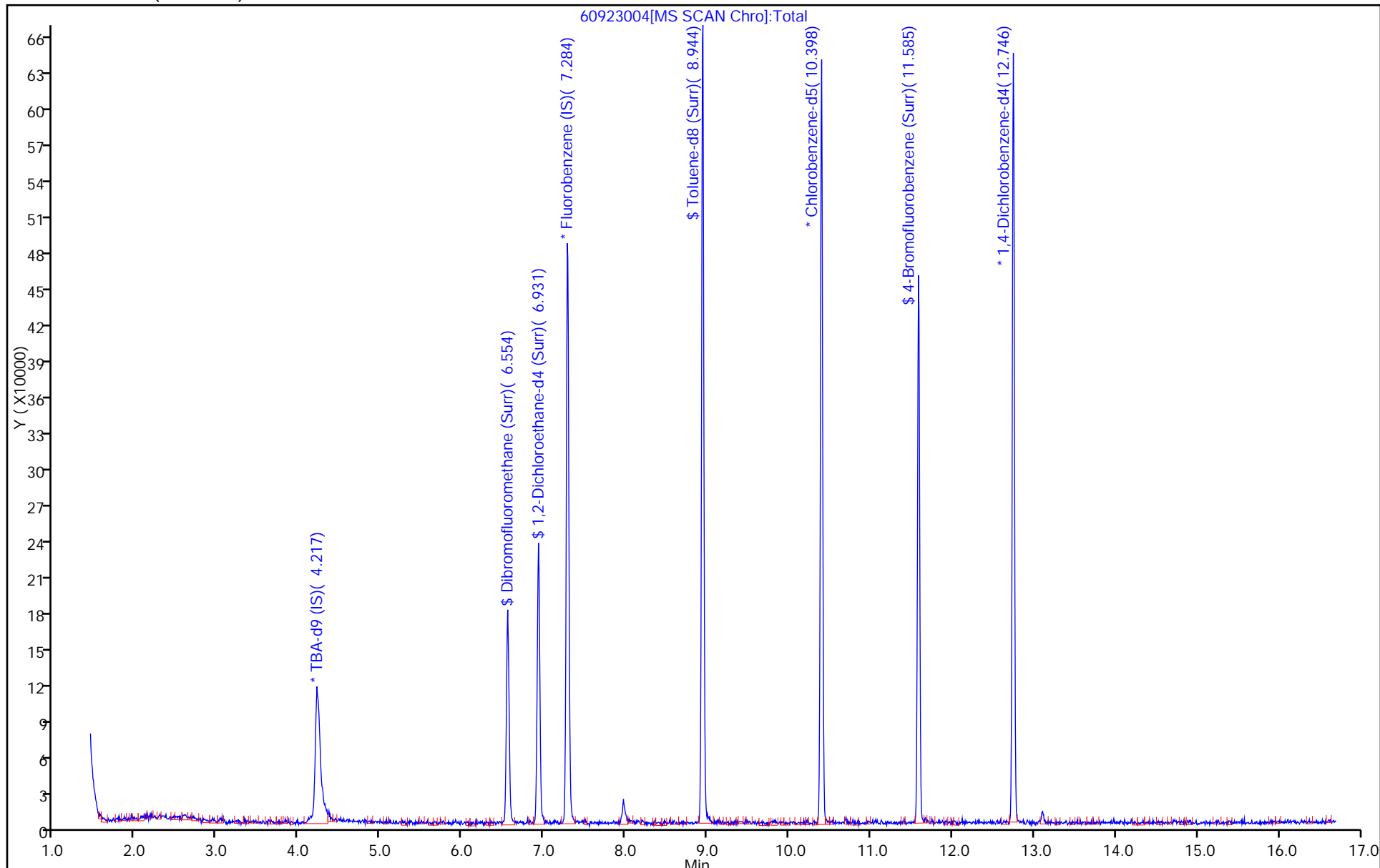

FORM I
GC/MS VOA ORGANICS ANALYSIS DATA SHEET

Lab Name: TestAmerica Pittsburgh Job No.: 180-47835-1
 SDG No.: _____
 Client Sample ID: _____ Lab Sample ID: MB 180-154736/4
 Matrix: Water Lab File ID: 50924004.D
 Analysis Method: 8260C Date Collected: _____
 Sample wt/vol: 5 (mL) Date Analyzed: 09/24/2015 12:10
 Soil Aliquot Vol: _____ Dilution Factor: 1
 Soil Extract Vol.: _____ GC Column: DB-624 ID: 0.18 (mm)
 % Moisture: _____ Level: (low/med) Low
 Analysis Batch No.: 154736 Units: ug/L

CAS NO.	COMPOUND NAME	RESULT	Q	RL	MDL
74-87-3	Chloromethane	ND		1.0	0.28
75-01-4	Vinyl chloride	ND		1.0	0.23
74-83-9	Bromomethane	ND		1.0	0.31
75-00-3	Chloroethane	ND		1.0	0.21
75-35-4	1,1-Dichloroethene	ND		1.0	0.30
67-64-1	Acetone	ND		5.0	2.5
75-15-0	Carbon disulfide	ND		1.0	0.21
75-09-2	Methylene Chloride	ND		1.0	0.13
156-60-5	trans-1,2-Dichloroethene	ND		1.0	0.17
1634-04-4	Methyl tert-butyl ether	ND		1.0	0.18
75-34-3	1,1-Dichloroethane	ND		1.0	0.12
156-59-2	cis-1,2-Dichloroethene	ND		1.0	0.24
74-97-5	Bromochloromethane	ND		1.0	0.18
78-93-3	2-Butanone (MEK)	ND		5.0	0.55
67-66-3	Chloroform	ND		1.0	0.17
71-55-6	1,1,1-Trichloroethane	ND		1.0	0.29
56-23-5	Carbon tetrachloride	ND		1.0	0.14
71-43-2	Benzene	ND		1.0	0.11
107-06-2	1,2-Dichloroethane	ND		1.0	0.21
79-01-6	Trichloroethene	ND		1.0	0.14
78-87-5	1,2-Dichloropropane	ND		1.0	0.095
75-27-4	Bromodichloromethane	ND		1.0	0.13
10061-01-5	cis-1,3-Dichloropropene	ND		1.0	0.19
108-10-1	4-Methyl-2-pentanone (MIBK)	ND		5.0	0.53
108-88-3	Toluene	ND		1.0	0.15
10061-02-6	trans-1,3-Dichloropropene	ND		1.0	0.15
79-00-5	1,1,2-Trichloroethane	ND		1.0	0.20
127-18-4	Tetrachloroethene	ND		1.0	0.15
591-78-6	2-Hexanone	ND		5.0	0.16
124-48-1	Dibromochloromethane	ND		1.0	0.14
106-93-4	1,2-Dibromoethane (EDB)	ND		1.0	0.18
108-90-7	Chlorobenzene	ND		1.0	0.14
630-20-6	1,1,1,2-Tetrachloroethane	ND		1.0	0.28
100-41-4	Ethylbenzene	ND		1.0	0.23
1330-20-7	Xylenes, Total	ND		3.0	0.49
100-42-5	Styrene	ND		1.0	0.097

FORM I
GC/MS VOA ORGANICS ANALYSIS DATA SHEET

Lab Name: TestAmerica Pittsburgh Job No.: 180-47835-1
 SDG No.: _____
 Client Sample ID: _____ Lab Sample ID: MB 180-154736/4
 Matrix: Water Lab File ID: 50924004.D
 Analysis Method: 8260C Date Collected: _____
 Sample wt/vol: 5 (mL) Date Analyzed: 09/24/2015 12:10
 Soil Aliquot Vol: _____ Dilution Factor: 1
 Soil Extract Vol.: _____ GC Column: DB-624 ID: 0.18 (mm)
 % Moisture: _____ Level: (low/med) Low
 Analysis Batch No.: 154736 Units: ug/L

CAS NO.	COMPOUND NAME	RESULT	Q	RL	MDL
75-25-2	Bromoform	ND		1.0	0.19
79-34-5	1,1,2,2-Tetrachloroethane	ND		1.0	0.20
107-13-1	Acrylonitrile	ND		20	0.55
123-91-1	1,4-Dioxane	ND		200	34

CAS NO.	SURROGATE	%REC	Q	LIMITS
17060-07-0	1,2-Dichloroethane-d4 (Surr)	107		64-135
2037-26-5	Toluene-d8 (Surr)	98		71-118
460-00-4	4-Bromofluorobenzene (Surr)	91		70-118
1868-53-7	Dibromofluoromethane (Surr)	101		70-128

TestAmerica Pittsburgh
Target Compound Quantitation Report

Data File: \\ChromNA\Pittsburgh\ChromData\CHHP5\20150924-8665.b\50924004.D
 Lims ID: MB
 Client ID:
 Sample Type: MB
 Inject. Date: 24-Sep-2015 12:10:30 ALS Bottle#: 4 Worklist Smp#: 4
 Purge Vol: 5.000 mL Dil. Factor: 1.0000
 Sample Info: MB
 Misc. Info.: 180-0008665-004
 Operator ID: 001562 Instrument ID: CHHP5
 Method: \\ChromNA\Pittsburgh\ChromData\CHHP5\20150924-8665.b\MSVOA_LL_CHHP5.m
 Limit Group: VOA 8260C ICAL
 Last Update: 24-Sep-2015 13:05:32 Calib Date: 26-Aug-2015 17:52:30
 Integrator: RTE ID Type: Deconvolution ID
 Quant Method: Internal Standard Quant By: Initial Calibration
 Last ICal File: \\ChromNA\Pittsburgh\ChromData\CHHP5\20150826-8300.b\50826014.D
 Column 1 : DB-624 (0.18 mm) Det: MS SCAN
 Process Host: XAWRK003

First Level Reviewer: fergusond Date: 24-Sep-2015 13:05:32

Compound	Sig	RT (min.)	Exp RT (min.)	Dlt RT (min.)	Q	Response	Cal Amt ng	OnCol Amt ng	Flags
* 1 TBA-d9 (IS)	65	4.259	4.286	-0.027	0	168117	1000.0	1000.0	
* 2 Fluorobenzene (IS)	96	7.289	7.285	0.004	97	369878	50.0	50.0	
* 3 Chlorobenzene-d5	119	10.385	10.388	-0.003	90	87072	50.0	50.0	
* 4 1,4-Dichlorobenzene-d4	152	12.733	12.730	0.003	97	119209	50.0	50.0	
\$ 5 Dibromofluoromethane (Surr	113	6.565	6.555	0.010	94	92122	50.0	50.7	
\$ 6 1,2-Dichloroethane-d4 (Sur	65	6.936	6.933	0.003	0	133678	50.0	53.6	
\$ 7 Toluene-d8 (Surr)	98	8.937	8.934	0.003	95	328162	50.0	48.9	
\$ 8 4-Bromofluorobenzene (Surr	95	11.571	11.568	0.003	87	115889	50.0	45.7	
11 Dichlorodifluoromethane	85		1.597					ND	
12 Chloromethane	50		1.768					ND	
13 Vinyl chloride	62		1.908					ND	
14 Butadiene	39		1.938					ND	
15 Bromomethane	94		2.236					ND	
16 Chloroethane	64		2.382					ND	
17 Dichlorofluoromethane	67		2.662					ND	
18 Trichlorofluoromethane	101		2.692					ND	
19 Ethanol	45		2.957					ND	
20 Ethyl ether	59		3.045					ND	
21 Acrolein	56		3.222					ND	
22 1,1-Dichloroethene	96		3.337					ND	
23 1,1,2-Trichloro-1,2,2-trif	101		3.422					ND	
24 Acetone	43		3.447					ND	
25 Iodomethane	142		3.532					ND	
26 Carbon disulfide	76		3.629					ND	
27 Isopropyl alcohol	45		3.706					ND	
29 Acetonitrile	40		3.870					ND	
28 3-Chloro-1-propene	76		3.909					ND	
30 Methyl acetate	43		3.940					ND	
31 Methylene Chloride	84		4.134					ND	
32 2-Methyl-2-propanol	59		4.408					ND	
33 Acrylonitrile	53		4.517					ND	

Compound	Sig	RT (min.)	Exp RT (min.)	Dlt RT (min.)	Q	Response	Cal Amt ng	OnCol Amt ng	Flags
34 trans-1,2-Dichloroethene	96		4.554					ND	
35 Methyl tert-butyl ether	73		4.578					ND	
36 Hexane	57		4.980					ND	
37 1,1-Dichloroethane	63		5.199					ND	
38 Vinyl acetate	43		5.248					ND	
39 2-Chloro-1,3-butadiene	53		5.299					ND	
41 Isopropyl ether	45		5.299					ND	
40 Isopropyl ether TIC	45		5.409					ND	
42 Tert-butyl ethyl ether	59		5.780					ND	
44 2,2-Dichloropropane	77		5.941					ND	
45 cis-1,2-Dichloroethene	96		5.947					ND	
46 2-Butanone (MEK)	43		5.959					ND	
43 Tert-butyl ethyl ether (TI	59		5.961					ND	
48 Ethyl acetate	43		6.036					ND	
47 Propionitrile	54		6.036					ND	
50 Methacrylonitrile	41		6.212					ND	
49 Chlorobromomethane	128		6.233					ND	
51 Tetrahydrofuran	42		6.251					ND	
52 Chloroform	83		6.379					ND	
53 1,1,1-Trichloroethane	97		6.537					ND	
54 Cyclohexane	56		6.610					ND	
56 Carbon tetrachloride	117		6.714					ND	
55 1,1-Dichloropropene	75		6.726					ND	
57 Isobutyl alcohol	41		6.927					ND	
58 Benzene	78		6.939					ND	
59 1,2-Dichloroethane	62		7.018					ND	
61 Tert-amyl methyl ether	73		7.125					ND	
60 Tert-amyl methyl ether (TI	73		7.262					ND	
62 n-Heptane	43		7.304					ND	
63 n-Butanol	56		7.629					ND	
64 Trichloroethene	130		7.675					ND	
65 Ethyl acrylate	55		7.800					ND	
66 Methylcyclohexane	83		7.918					ND	
67 1,2-Dichloropropane	63		7.949					ND	
69 Methyl methacrylate	69		8.031					ND	
68 Dibromomethane	93		8.034					ND	
70 1,4-Dioxane	88		8.040					ND	
71 Dichlorobromomethane	83		8.228					ND	
72 2-Nitropropane	41		8.451					ND	
73 2-Chloroethyl vinyl ether	63		8.526					ND	
74 cis-1,3-Dichloropropene	75		8.673					ND	
75 4-Methyl-2-pentanone (MIBK	43		8.825					ND	
76 Toluene	91		9.001					ND	
77 trans-1,3-Dichloropropene	75		9.250					ND	
78 Ethyl methacrylate	69		9.311					ND	
79 1,1,2-Trichloroethane	97		9.445					ND	
80 Tetrachloroethene	164		9.518					ND	
81 1,3-Dichloropropane	76		9.603					ND	
82 2-Hexanone	43		9.652					ND	
83 n-Butyl acetate	43		9.783					ND	
84 Chlorodibromomethane	129		9.816					ND	
85 Ethylene Dibromide	107		9.932					ND	

Compound	Sig	RT (min.)	Exp RT (min.)	Dlt RT (min.)	Q	Response	Cal Amt ng	OnCol Amt ng	Flags
86 3-Chlorobenzotrifluoride	180		10.388					ND	
87 Chlorobenzene	112		10.418					ND	
88 4-Chlorobenzotrifluoride	180		10.473					ND	
89 1,1,1,2-Tetrachloroethane	131		10.510					ND	
90 Ethylbenzene	106		10.516					ND	
91 m-Xylene & p-Xylene	106		10.644					ND	
92 o-Xylene	106		11.027					ND	
93 Styrene	104		11.051					ND	
94 Bromoform	173		11.228					ND	
95 Cyclohexanol	57		11.245					ND	
96 2-Chlorobenzotrifluoride	180		11.301					ND	
97 Isopropylbenzene	105		11.398					ND	
98 Cyclohexanone	55		11.480					ND	
99 1,1,2,2-Tetrachloroethane	83		11.708					ND	
100 Bromobenzene	156		11.708					ND	
102 trans-1,4-Dichloro-2-buten	53		11.751					ND	
101 1,2,3-Trichloropropane	110		11.763					ND	
103 N-Propylbenzene	120		11.812					ND	
104 2-Chlorotoluene	126		11.897					ND	
105 3-Chlorotoluene	126		11.964					ND	
106 1,3,5-Trimethylbenzene	105		11.994					ND	
107 4-Chlorotoluene	126		12.024					ND	
108 tert-Butylbenzene	119		12.310					ND	
109 Pentachloroethane	167		12.338					ND	
110 1,2,4-Trimethylbenzene	105		12.365					ND	
111 1,2-dichloro-4-(trifluorom	214		12.408					ND	
112 sec-Butylbenzene	105		12.529					ND	
113 1,3-Dichlorobenzene	146		12.645					ND	
114 4-Isopropyltoluene	119		12.688					ND	
115 1,4-Dichlorobenzene	146		12.755					ND	
117 1,2,3-Trimethylbenzene	105		12.776					ND	
116 2,4-Dichloro-1-(triflourom	214		12.779					ND	
118 2,5-Dichlorobenzotrifluori	214		12.821					ND	
119 Benzyl chloride	91		12.867					ND	
120 n-Butylbenzene	91		13.095					ND	
121 1,2-Dichlorobenzene	146		13.107					ND	
122 1,2-Dibromo-3-Chloropropan	75		13.898					ND	
123 2,4- & 2,5- & 2,6- Dichlor	125		14.044					ND	
124 1,3,5-Trichlorobenzene	180		14.087					ND	
125 2,3- & 3,4- Dichlorotoluen	125		14.458					ND	
126 1,2,4-Trichlorobenzene	180		14.726					ND	
127 Hexachlorobutadiene	225		14.872					ND	
128 Naphthalene	128		14.987					ND	
129 1,2,3-Trichlorobenzene	180		15.212					ND	
131 2,4,5-Trichlorotoluene	159		15.991					ND	
130 2,3,6-Trichlorotoluene	159		16.088					ND	
132 2-Methylnaphthalene	142		16.134					ND	
147 2,4-Dichlorotoluene	1		0.000					ND	
149 3,4-Dichlorotoluene	1		0.000					ND	
150 2,6-Dichlorotoluene	1		0.000					ND	
152 Formaldehyde TIC	1		0.000					ND	
148 2,3-Dichlorotoluene	1		0.000					ND	

Compound	Sig	RT (min.)	Exp RT (min.)	Dlt RT (min.)	Q	Response	Cal Amt ng	OnCol Amt ng	Flags
146 2,5-Dichlorotoluene	1		0.000						ND
151 Isooctane	57		0.000						ND
S 134 1,2-Dichloroethene, Total	96		1.000						ND
S 133 Xylenes, Total	106		1.000						ND
S 135 1,3-Dichloropropene, Total	1		0.000						ND
T 138 Methyl n-amyl ketone TIC	43		0.000						ND
T 136 Mesityl oxide TIC	83		0.000						ND
T 153 1,2 Epoxybutane TIC	42		6.253						ND
T 137 Tetrahydrofuran TIC	42		6.253						ND

Reagents:

VOA8260INT_00042

Amount Added: 2.00

Units: uL

Run Reagent

VOA8260SURRE_00042

Amount Added: 2.00

Units: uL

Run Reagent

TestAmerica Pittsburgh

Data File: \\ChromNA\Pittsburgh\ChromData\CHHP5\20150924-8665.b\50924004.D

Injection Date: 24-Sep-2015 12:10:30

Instrument ID: CHHP5

Operator ID: 001562

Lims ID: MB

Worklist Smp#: 4

Client ID:

Purge Vol: 5.000 mL

Dil. Factor: 1.0000

ALS Bottle#: 4

Method: MSVOA_LL_CHHP5

Limit Group: VOA 8260C ICAL

Column: DB-624 (0.18 mm)

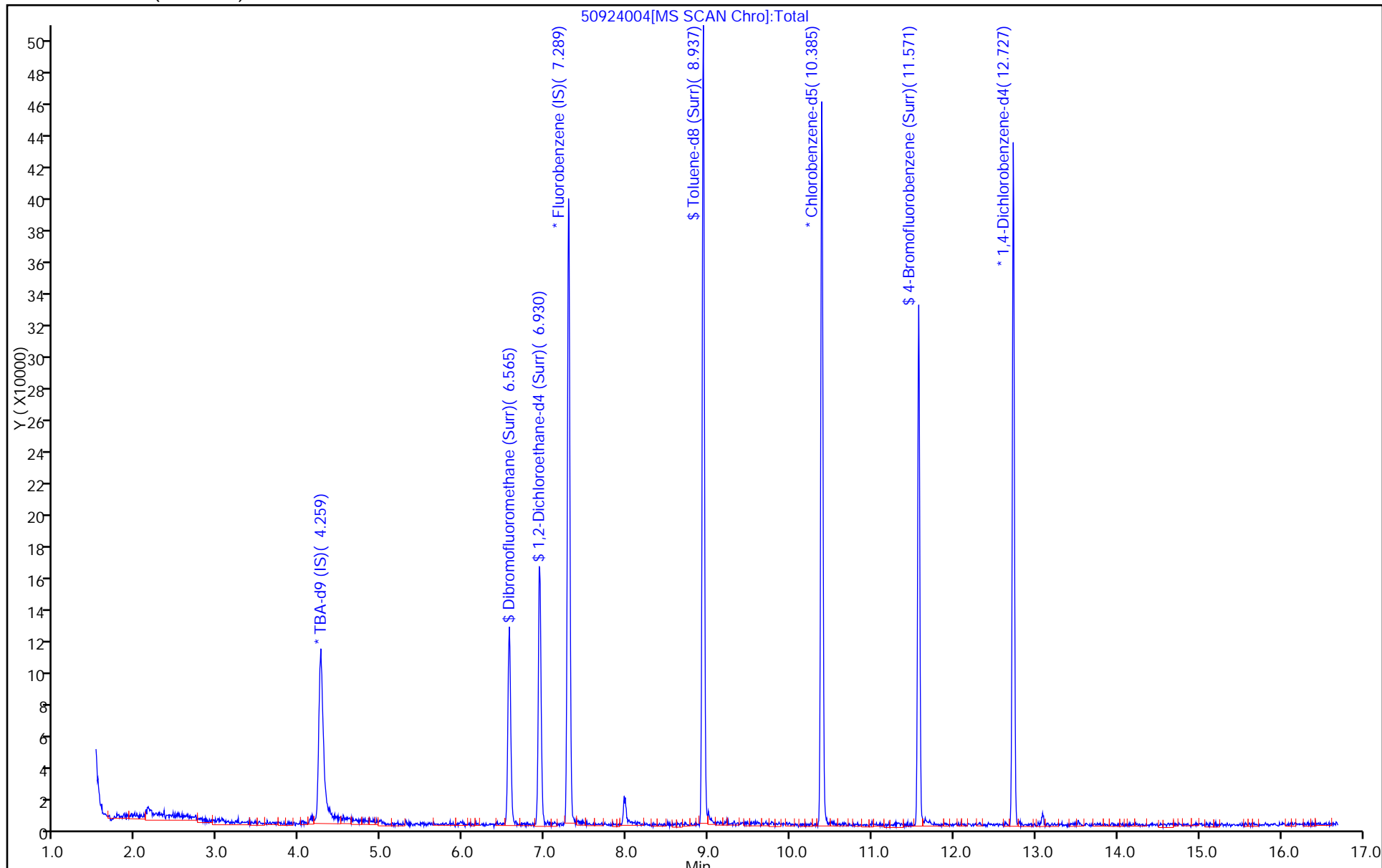

FORM I
GC/MS VOA ORGANICS ANALYSIS DATA SHEET

Lab Name: TestAmerica Pittsburgh Job No.: 180-47835-1
 SDG No.: _____
 Client Sample ID: _____ Lab Sample ID: MB 180-154899/4
 Matrix: Water Lab File ID: 60925004.D
 Analysis Method: 8260C Date Collected: _____
 Sample wt/vol: 5 (mL) Date Analyzed: 09/25/2015 14:02
 Soil Aliquot Vol: _____ Dilution Factor: 1
 Soil Extract Vol.: _____ GC Column: DB-624 ID: 0.18 (mm)
 % Moisture: _____ Level: (low/med) Low
 Analysis Batch No.: 154899 Units: ug/L

CAS NO.	COMPOUND NAME	RESULT	Q	RL	MDL
74-87-3	Chloromethane	ND		1.0	0.28
75-01-4	Vinyl chloride	ND		1.0	0.23
74-83-9	Bromomethane	ND		1.0	0.31
75-00-3	Chloroethane	ND		1.0	0.21
75-35-4	1,1-Dichloroethene	ND		1.0	0.30
67-64-1	Acetone	ND		5.0	2.5
75-15-0	Carbon disulfide	ND		1.0	0.21
75-09-2	Methylene Chloride	ND		1.0	0.13
156-60-5	trans-1,2-Dichloroethene	ND		1.0	0.17
1634-04-4	Methyl tert-butyl ether	ND		1.0	0.18
75-34-3	1,1-Dichloroethane	ND		1.0	0.12
156-59-2	cis-1,2-Dichloroethene	ND		1.0	0.24
74-97-5	Bromochloromethane	ND		1.0	0.18
78-93-3	2-Butanone (MEK)	ND		5.0	0.55
67-66-3	Chloroform	ND		1.0	0.17
71-55-6	1,1,1-Trichloroethane	ND		1.0	0.29
56-23-5	Carbon tetrachloride	ND		1.0	0.14
71-43-2	Benzene	ND		1.0	0.11
107-06-2	1,2-Dichloroethane	ND		1.0	0.21
79-01-6	Trichloroethene	ND		1.0	0.14
78-87-5	1,2-Dichloropropane	ND		1.0	0.095
75-27-4	Bromodichloromethane	ND		1.0	0.13
10061-01-5	cis-1,3-Dichloropropene	ND		1.0	0.19
108-10-1	4-Methyl-2-pentanone (MIBK)	ND		5.0	0.53
108-88-3	Toluene	ND		1.0	0.15
10061-02-6	trans-1,3-Dichloropropene	ND		1.0	0.15
79-00-5	1,1,2-Trichloroethane	ND		1.0	0.20
127-18-4	Tetrachloroethene	ND		1.0	0.15
591-78-6	2-Hexanone	ND		5.0	0.16
124-48-1	Dibromochloromethane	ND		1.0	0.14
106-93-4	1,2-Dibromoethane (EDB)	ND		1.0	0.18
108-90-7	Chlorobenzene	ND		1.0	0.14
630-20-6	1,1,1,2-Tetrachloroethane	ND		1.0	0.28
100-41-4	Ethylbenzene	ND		1.0	0.23
1330-20-7	Xylenes, Total	ND		3.0	0.49
100-42-5	Styrene	ND		1.0	0.097

FORM I
GC/MS VOA ORGANICS ANALYSIS DATA SHEET

Lab Name: TestAmerica Pittsburgh Job No.: 180-47835-1
 SDG No.: _____
 Client Sample ID: _____ Lab Sample ID: MB 180-154899/4
 Matrix: Water Lab File ID: 60925004.D
 Analysis Method: 8260C Date Collected: _____
 Sample wt/vol: 5 (mL) Date Analyzed: 09/25/2015 14:02
 Soil Aliquot Vol: _____ Dilution Factor: 1
 Soil Extract Vol.: _____ GC Column: DB-624 ID: 0.18 (mm)
 % Moisture: _____ Level: (low/med) Low
 Analysis Batch No.: 154899 Units: ug/L

CAS NO.	COMPOUND NAME	RESULT	Q	RL	MDL
75-25-2	Bromoform	ND		1.0	0.19
79-34-5	1,1,2,2-Tetrachloroethane	ND		1.0	0.20
107-13-1	Acrylonitrile	ND		20	0.55
123-91-1	1,4-Dioxane	ND		200	34

CAS NO.	SURROGATE	%REC	Q	LIMITS
17060-07-0	1,2-Dichloroethane-d4 (Surr)	105		64-135
2037-26-5	Toluene-d8 (Surr)	104		71-118
460-00-4	4-Bromofluorobenzene (Surr)	83		70-118
1868-53-7	Dibromofluoromethane (Surr)	109		70-128

TestAmerica Pittsburgh
Target Compound Quantitation Report

Data File: \\ChromNA\Pittsburgh\ChromData\CHHP6\20150925-8690.b\60925004.D
 Lims ID: MB
 Client ID:
 Sample Type: MB
 Inject. Date: 25-Sep-2015 14:02:30 ALS Bottle#: 4 Worklist Smp#: 4
 Purge Vol: 5.000 mL Dil. Factor: 1.0000
 Sample Info: MB
 Misc. Info.: 180-0008690-004
 Operator ID: 001562 Instrument ID: CHHP6
 Method: \\ChromNA\Pittsburgh\ChromData\CHHP6\20150925-8690.b\MSVOA_LL_CHHP6.m
 Limit Group: VOA 8260C ICAL
 Last Update: 25-Sep-2015 14:29:05 Calib Date: 14-Sep-2015 16:03:30
 Integrator: RTE ID Type: Deconvolution ID
 Quant Method: Internal Standard Quant By: Initial Calibration
 Last ICal File: \\ChromNA\Pittsburgh\ChromData\CHHP6\20150914-8521.b\60914006.D
 Column 1 : DB-624 (0.18 mm) Det: MS SCAN
 Process Host: XAWRK013

First Level Reviewer: fergusond

Date: 25-Sep-2015 14:29:05

Compound	Sig	RT (min.)	Exp RT (min.)	Dlt RT (min.)	Q	Response	Cal Amt ng	OnCol Amt ng	Flags
* 1 TBA-d9 (IS)	65	4.224	4.235	-0.011	87	177185	1000.0	1000.0	
* 2 Fluorobenzene (IS)	96	7.284	7.289	-0.005	97	508624	50.0	50.0	
* 3 Chlorobenzene-d5	119	10.398	10.398	0.000	90	114022	50.0	50.0	
* 4 1,4-Dichlorobenzene-d4	152	12.747	12.746	0.001	97	177843	50.0	50.0	
\$ 5 Dibromofluoromethane (Surr	113	6.554	6.553	0.001	93	127083	50.0	54.3	
\$ 6 1,2-Dichloroethane-d4 (Sur	65	6.931	6.930	0.001	70	198161	50.0	52.4	
\$ 7 Toluene-d8 (Surr)	98	8.944	8.937	0.007	95	465933	50.0	51.8	
\$ 8 4-Bromofluorobenzene (Surr	95	11.585	11.584	0.001	84	165217	50.0	41.4	
11 Dichlorodifluoromethane	85		1.607					ND	
12 Chloromethane	50		1.759					ND	
13 Vinyl chloride	62		1.899					ND	
14 Butadiene	39		1.935					ND	
15 Bromomethane	94		2.234					ND	
17 Dichlorofluoromethane	67		2.653					ND	
18 Trichlorofluoromethane	101		2.690					ND	
19 Ethanol	45		2.915					ND	
20 Ethyl ether	59		3.043					ND	
21 Acrolein	56		3.219					ND	
22 1,1-Dichloroethene	96		3.341					ND	
23 1,1,2-Trichloro-1,2,2-trif	101		3.402					ND	
24 Acetone	43		3.420					ND	
25 Iodomethane	142		3.535					ND	
26 Carbon disulfide	76		3.627					ND	
27 Isopropyl alcohol	45		3.670					ND	
28 Acetonitrile	40		3.834					ND	
30 Methyl acetate	43		3.919					ND	
32 2-Methyl-2-propanol	59		4.363					ND	
33 Acrylonitrile	53		4.503					ND	
34 trans-1,2-Dichloroethene	96		4.557					ND	
36 Hexane	57		4.989					ND	
37 1,1-Dichloroethane	63		5.190					ND	

Compound	Sig	RT (min.)	Exp RT (min.)	Dlt RT (min.)	Q	Response	Cal Amt ng	OnCol Amt ng	Flags
38 Vinyl acetate	43		5.239					ND	
40 Isopropyl ether	45		5.294					ND	
39 2-Chloro-1,3-butadiene	53		5.294					ND	
41 Tert-butyl ethyl ether	59		5.768					ND	
44 2-Butanone (MEK)	43		5.938					ND	
43 cis-1,2-Dichloroethene	96		5.938					ND	
42 2,2-Dichloropropane	77		5.938					ND	
45 Propionitrile	54		6.012					ND	
47 Methacrylonitrile	41		6.194					ND	
48 Chlorobromomethane	128		6.230					ND	
49 Tetrahydrofuran	42		6.236					ND	
50 Chloroform	83		6.370					ND	
51 1,1,1-Trichloroethane	97		6.535					ND	
52 Cyclohexane	56		6.620					ND	
53 Carbon tetrachloride	117		6.711					ND	
54 1,1-Dichloropropene	75		6.723					ND	
55 Isobutyl alcohol	41		6.893					ND	
56 Benzene	78		6.936					ND	
148 Isooctane	57		7.101					ND	
58 Tert-amyl methyl ether	73		7.119					ND	
59 n-Heptane	43		7.307					ND	
60 n-Butanol	56		7.612					ND	
61 Trichloroethene	130		7.678					ND	
62 Ethyl acrylate	55		7.794					ND	
64 1,2-Dichloropropane	63		7.952					ND	
66 Methyl methacrylate	69		8.025					ND	
65 1,4-Dioxane	88		8.031					ND	
67 Dibromomethane	93		8.037					ND	
68 Dichlorobromomethane	83		8.226					ND	
69 2-Nitropropane	41		8.445					ND	
71 cis-1,3-Dichloropropene	75		8.676					ND	
72 4-Methyl-2-pentanone (MIBK)	43		8.822					ND	
74 trans-1,3-Dichloropropene	75		9.254					ND	
75 Ethyl methacrylate	69		9.315					ND	
77 Tetrachloroethene	164		9.528					ND	
78 1,3-Dichloropropane	76		9.607					ND	
79 2-Hexanone	43		9.655					ND	
81 Chlorodibromomethane	129		9.820					ND	
82 Ethylene Dibromide	107		9.941					ND	
83 3-Chlorobenzotrifluoride	180		10.391					ND	
84 Chlorobenzene	112		10.428					ND	
85 4-Chlorobenzotrifluoride	180		10.483					ND	
86 1,1,1,2-Tetrachloroethane	131		10.519					ND	
87 Ethylbenzene	106		10.525					ND	
88 m-Xylene & p-Xylene	106		10.659					ND	
89 o-Xylene	106		11.042					ND	
90 Styrene	104	11.055	11.061	-0.006	11	1551		0.1994	
91 Bromoform	173		11.243					ND	
129 Cyclohexanol	57		11.246					ND	
92 2-Chlorobenzotrifluoride	180		11.304					ND	
94 Cyclohexanone	55		11.493					ND	
96 1,1,2,2-Tetrachloroethane	83		11.712					ND	

Compound	Sig	RT (min.)	Exp RT (min.)	Dlt RT (min.)	Q	Response	Cal Amt ng	OnCol Amt ng	Flags
95 Bromobenzene	156		11.724					ND	
97 trans-1,4-Dichloro-2-buten	53		11.754					ND	
98 1,2,3-Trichloropropane	110		11.772					ND	
99 N-Propylbenzene	120		11.827					ND	
100 2-Chlorotoluene	126		11.912					ND	
101 3-Chlorotoluene	126		11.979					ND	
102 1,3,5-Trimethylbenzene	105		12.010					ND	
103 4-Chlorotoluene	126		12.040					ND	
104 tert-Butylbenzene	119		12.326					ND	
105 Pentachloroethane	167		12.357					ND	
106 1,2,4-Trimethylbenzene	105		12.381					ND	
107 1,2-dichloro-4-(trifluorom	214		12.417					ND	
108 sec-Butylbenzene	105		12.551					ND	
110 4-Isopropyltoluene	119		12.703					ND	
113 2,4-Dichloro-1-(triflourom	214		12.788					ND	
112 1,2,3-Trimethylbenzene	105		12.795					ND	
114 2,5-Dichlorobenzotrifluori	214		12.831					ND	
115 Benzyl chloride	91		12.880					ND	
116 n-Butylbenzene	91		13.111					ND	
118 1,2-Dibromo-3-Chloropropan	75		13.920					ND	
119 2,4- & 2,5- & 2,6- Dichlor	125		14.060					ND	
120 1,3,5-Trichlorobenzene	180		14.109					ND	
121 2,3- & 3,4- Dichlorotoluen	125		14.473					ND	
122 1,2,4-Trichlorobenzene	180		14.741					ND	
123 Hexachlorobutadiene	225		14.887					ND	
125 1,2,3-Trichlorobenzene	180		15.228					ND	
128 2-Methylnaphthalene	142		16.153					ND	
146 3,4-Dichlorotoluene	1		0.000					ND	
153 1,2 Epoxybutane TIC	1		0.000					ND	
151 Tert-amyl methyl ether (TI	1		0.000					ND	
152 Formaldehyde TIC	1		0.000					ND	
150 Tert-butyl ethyl ether (TI	1		0.000					ND	
143 2,5-Dichlorotoluene	1		0.000					ND	
147 2,6-Dichlorotoluene	1		0.000					ND	
145 2,3-Dichlorotoluene	1		0.000					ND	
144 2,4-Dichlorotoluene	1		0.000					ND	
149 Isopropyl ether TIC	1		0.000					ND	
S 131 Xylenes, Total	106		1.000					ND	
S 130 1,2-Dichloroethene, Total	96		1.000					ND	
S 132 1,3-Dichloropropene, Total	1		0.000					ND	
T 135 Mesityl oxide TIC	83		0.000					ND	
T 134 Methyl n-amyl ketone TIC	43		0.000					ND	
T 133 Tetrahydrofuran TIC	42		0.000					ND	

Reagents:

VOA8260INT_00042

Amount Added: 2.00

Units: uL

Run Reagent

VOA8260SURR_00042

Amount Added: 2.00

Units: uL

Run Reagent

TestAmerica Pittsburgh

Data File: \\ChromNA\Pittsburgh\ChromData\CHHP6\20150925-8690.b\60925004.D

Injection Date: 25-Sep-2015 14:02:30

Instrument ID: CHHP6

Operator ID: 001562

Lims ID: MB

Worklist Smp#: 4

Client ID:

Purge Vol: 5.000 mL

Dil. Factor: 1.0000

ALS Bottle#: 4

Method: MSVOA_LL_CHHP6

Limit Group: VOA 8260C ICAL

Column: DB-624 (0.18 mm)

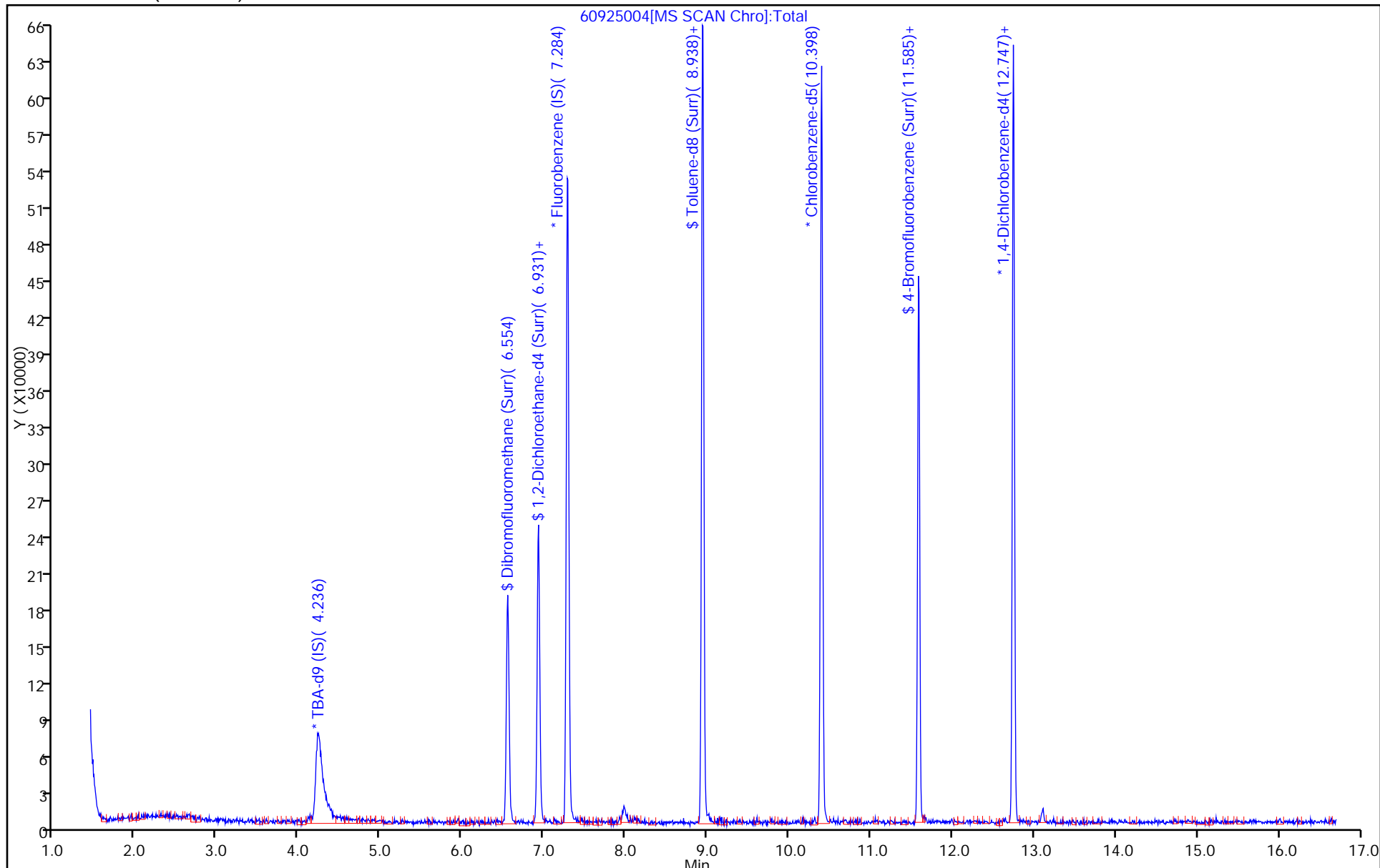

FORM I
GC/MS VOA ORGANICS ANALYSIS DATA SHEET

Lab Name: TestAmerica Pittsburgh Job No.: 180-47835-1
 SDG No.: _____
 Client Sample ID: _____ Lab Sample ID: MB 180-154963/5
 Matrix: Water Lab File ID: 50926005.D
 Analysis Method: 8260C Date Collected: _____
 Sample wt/vol: 5 (mL) Date Analyzed: 09/26/2015 13:04
 Soil Aliquot Vol: _____ Dilution Factor: 1
 Soil Extract Vol.: _____ GC Column: DB-624 ID: 0.18 (mm)
 % Moisture: _____ Level: (low/med) Low
 Analysis Batch No.: 154963 Units: ug/L

CAS NO.	COMPOUND NAME	RESULT	Q	RL	MDL
74-87-3	Chloromethane	ND		1.0	0.28
75-01-4	Vinyl chloride	ND		1.0	0.23
74-83-9	Bromomethane	ND		1.0	0.31
75-00-3	Chloroethane	ND		1.0	0.21
75-35-4	1,1-Dichloroethene	ND		1.0	0.30
67-64-1	Acetone	ND		5.0	2.5
75-15-0	Carbon disulfide	ND		1.0	0.21
75-09-2	Methylene Chloride	ND		1.0	0.13
156-60-5	trans-1,2-Dichloroethene	ND		1.0	0.17
1634-04-4	Methyl tert-butyl ether	ND		1.0	0.18
75-34-3	1,1-Dichloroethane	ND		1.0	0.12
156-59-2	cis-1,2-Dichloroethene	ND		1.0	0.24
74-97-5	Bromochloromethane	ND		1.0	0.18
78-93-3	2-Butanone (MEK)	ND		5.0	0.55
67-66-3	Chloroform	ND		1.0	0.17
71-55-6	1,1,1-Trichloroethane	ND		1.0	0.29
56-23-5	Carbon tetrachloride	ND		1.0	0.14
71-43-2	Benzene	ND		1.0	0.11
107-06-2	1,2-Dichloroethane	ND		1.0	0.21
79-01-6	Trichloroethene	ND		1.0	0.14
78-87-5	1,2-Dichloropropane	ND		1.0	0.095
75-27-4	Bromodichloromethane	ND		1.0	0.13
10061-01-5	cis-1,3-Dichloropropene	ND		1.0	0.19
108-10-1	4-Methyl-2-pentanone (MIBK)	ND		5.0	0.53
108-88-3	Toluene	ND		1.0	0.15
10061-02-6	trans-1,3-Dichloropropene	ND		1.0	0.15
79-00-5	1,1,2-Trichloroethane	ND		1.0	0.20
127-18-4	Tetrachloroethene	ND		1.0	0.15
591-78-6	2-Hexanone	ND		5.0	0.16
124-48-1	Dibromochloromethane	ND		1.0	0.14
106-93-4	1,2-Dibromoethane (EDB)	ND		1.0	0.18
108-90-7	Chlorobenzene	ND		1.0	0.14
630-20-6	1,1,1,2-Tetrachloroethane	ND		1.0	0.28
100-41-4	Ethylbenzene	ND		1.0	0.23
1330-20-7	Xylenes, Total	ND		3.0	0.49
100-42-5	Styrene	ND		1.0	0.097

FORM I
GC/MS VOA ORGANICS ANALYSIS DATA SHEET

Lab Name: TestAmerica Pittsburgh Job No.: 180-47835-1
 SDG No.: _____
 Client Sample ID: _____ Lab Sample ID: MB 180-154963/5
 Matrix: Water Lab File ID: 50926005.D
 Analysis Method: 8260C Date Collected: _____
 Sample wt/vol: 5 (mL) Date Analyzed: 09/26/2015 13:04
 Soil Aliquot Vol: _____ Dilution Factor: 1
 Soil Extract Vol.: _____ GC Column: DB-624 ID: 0.18 (mm)
 % Moisture: _____ Level: (low/med) Low
 Analysis Batch No.: 154963 Units: ug/L

CAS NO.	COMPOUND NAME	RESULT	Q	RL	MDL
75-25-2	Bromoform	ND		1.0	0.19
79-34-5	1,1,2,2-Tetrachloroethane	ND		1.0	0.20
107-13-1	Acrylonitrile	ND		20	0.55
123-91-1	1,4-Dioxane	ND		200	34

CAS NO.	SURROGATE	%REC	Q	LIMITS
17060-07-0	1,2-Dichloroethane-d4 (Surr)	96		64-135
2037-26-5	Toluene-d8 (Surr)	99		71-118
460-00-4	4-Bromofluorobenzene (Surr)	93		70-118
1868-53-7	Dibromofluoromethane (Surr)	101		70-128

TestAmerica Pittsburgh
Target Compound Quantitation Report

Data File: \\ChromNA\Pittsburgh\ChromData\CHHP5\20150926-8699.b\50926005.D
 Lims ID: MB
 Client ID:
 Sample Type: MB
 Inject. Date: 26-Sep-2015 13:04:30 ALS Bottle#: 4 Worklist Smp#: 5
 Purge Vol: 5.000 mL Dil. Factor: 1.0000
 Sample Info: MB
 Misc. Info.: 180-0008699-005
 Operator ID: 001562 Instrument ID: CHHP5
 Method: \\ChromNA\Pittsburgh\ChromData\CHHP5\20150926-8699.b\MSVOA_LL_CHHP5.m
 Limit Group: VOA 8260C ICAL
 Last Update: 26-Sep-2015 14:20:58 Calib Date: 26-Aug-2015 17:52:30
 Integrator: RTE ID Type: Deconvolution ID
 Quant Method: Internal Standard Quant By: Initial Calibration
 Last ICal File: \\ChromNA\Pittsburgh\ChromData\CHHP5\20150826-8300.b\50826014.D
 Column 1 : DB-624 (0.18 mm) Det: MS SCAN
 Process Host: XAWRK049

First Level Reviewer: fergusond Date: 26-Sep-2015 14:20:58

Compound	Sig	RT (min.)	Exp RT (min.)	Dlt RT (min.)	Q	Response	Cal Amt ng	OnCol Amt ng	Flags
* 1 TBA-d9 (IS)	65	4.260	4.265	-0.005	0	127828	1000.0	1000.0	
* 2 Fluorobenzene (IS)	96	7.289	7.289	0.000	98	344172	50.0	50.0	
* 3 Chlorobenzene-d5	119	10.392	10.385	0.007	87	84774	50.0	50.0	
* 4 1,4-Dichlorobenzene-d4	152	12.728	12.727	0.001	95	126005	50.0	50.0	
\$ 5 Dibromofluoromethane (Surr	113	6.565	6.565	0.000	94	85362	50.0	50.5	
\$ 6 1,2-Dichloroethane-d4 (Sur	65	6.936	6.936	0.000	0	110879	50.0	47.8	
\$ 7 Toluene-d8 (Surr)	98	8.938	8.937	0.001	94	323988	50.0	49.5	
\$ 8 4-Bromofluorobenzene (Surr	95	11.572	11.572	0.000	90	114303	50.0	46.3	
11 Dichlorodifluoromethane	85		1.607					ND	
12 Chloromethane	50		1.771					ND	
13 Vinyl chloride	62		1.905					ND	
14 Butadiene	39		1.941					ND	
15 Bromomethane	94		2.239					ND	
16 Chloroethane	64		2.398					ND	
17 Dichlorofluoromethane	67		2.671					ND	
18 Trichlorofluoromethane	101		2.702					ND	
19 Ethanol	45		2.957					ND	
20 Ethyl ether	59		3.049					ND	
21 Acrolein	56		3.231					ND	
22 1,1-Dichloroethene	96		3.353					ND	
23 1,1,2-Trichloro-1,2,2-trif	101		3.432					ND	
24 Acetone	43		3.450					ND	
25 Iodomethane	142		3.547					ND	
26 Carbon disulfide	76		3.639					ND	
27 Isopropyl alcohol	45		3.706					ND	
29 Acetonitrile	40		3.870					ND	
28 3-Chloro-1-propene	76		3.919					ND	
30 Methyl acetate	43		3.943					ND	
31 Methylene Chloride	84		4.138					ND	
32 2-Methyl-2-propanol	59		4.399					ND	
33 Acrylonitrile	53		4.521					ND	

Compound	Sig	RT (min.)	Exp RT (min.)	Dlt RT (min.)	Q	Response	Cal Amt ng	OnCol Amt ng	Flags
34 trans-1,2-Dichloroethene	96		4.569					ND	
35 Methyl tert-butyl ether	73		4.582					ND	
36 Hexane	57		4.995					ND	
37 1,1-Dichloroethane	63		5.202					ND	
38 Vinyl acetate	43		5.251					ND	
41 Isopropyl ether	45		5.299					ND	
39 2-Chloro-1,3-butadiene	53		5.299					ND	
40 Isopropyl ether TIC	45		5.409					ND	
42 Tert-butyl ethyl ether	59		5.780					ND	
45 cis-1,2-Dichloroethene	96		5.950					ND	
44 2,2-Dichloropropane	77		5.950					ND	
43 Tert-butyl ethyl ether (TI	59		5.961					ND	
46 2-Butanone (MEK)	43		5.963					ND	
47 Propionitrile	54		6.036					ND	
48 Ethyl acetate	43		6.036					ND	
50 Methacrylonitrile	41		6.212					ND	
49 Chlorobromomethane	128		6.242					ND	
51 Tetrahydrofuran	42		6.249					ND	
52 Chloroform	83		6.382					ND	
53 1,1,1-Trichloroethane	97		6.547					ND	
54 Cyclohexane	56		6.614					ND	
56 Carbon tetrachloride	117		6.717					ND	
55 1,1-Dichloropropene	75		6.729					ND	
57 Isobutyl alcohol	41		6.924					ND	
58 Benzene	78		6.948					ND	
59 1,2-Dichloroethane	62		7.021					ND	
61 Tert-amyl methyl ether	73		7.125					ND	
60 Tert-amyl methyl ether (TI	73		7.262					ND	
62 n-Heptane	43		7.307					ND	
63 n-Butanol	56		7.629					ND	
64 Trichloroethene	130		7.678					ND	
65 Ethyl acrylate	55		7.800					ND	
66 Methylcyclohexane	83		7.915					ND	
67 1,2-Dichloropropane	63		7.946					ND	
70 1,4-Dioxane	88		8.031					ND	
69 Methyl methacrylate	69		8.031					ND	
68 Dibromomethane	93		8.037					ND	
71 Dichlorobromomethane	83		8.232					ND	
72 2-Nitropropane	41		8.451					ND	
73 2-Chloroethyl vinyl ether	63		8.526					ND	
74 cis-1,3-Dichloropropene	75		8.676					ND	
75 4-Methyl-2-pentanone (MIBK	43		8.828					ND	
76 Toluene	91		9.004					ND	
77 trans-1,3-Dichloropropene	75		9.254					ND	
78 Ethyl methacrylate	69		9.308					ND	
79 1,1,2-Trichloroethane	97		9.448					ND	
80 Tetrachloroethene	164		9.515					ND	
81 1,3-Dichloropropane	76		9.600					ND	
82 2-Hexanone	43		9.655					ND	
83 n-Butyl acetate	43		9.783					ND	
84 Chlorodibromomethane	129		9.813					ND	
85 Ethylene Dibromide	107		9.929					ND	

Compound	Sig	RT (min.)	Exp RT (min.)	Dlt RT (min.)	Q	Response	Cal Amt ng	OnCol Amt ng	Flags
86 3-Chlorobenzotrifluoride	180		10.385					ND	
87 Chlorobenzene	112		10.416					ND	
88 4-Chlorobenzotrifluoride	180		10.477					ND	
89 1,1,1,2-Tetrachloroethane	131		10.513					ND	
90 Ethylbenzene	106		10.519					ND	
91 m-Xylene & p-Xylene	106		10.647					ND	
92 o-Xylene	106		11.030					ND	
93 Styrene	104		11.048					ND	
94 Bromoform	173		11.231					ND	
95 Cyclohexanol	57		11.245					ND	
96 2-Chlorobenzotrifluoride	180		11.298					ND	
97 Isopropylbenzene	105		11.395					ND	
98 Cyclohexanone	55		11.480					ND	
99 1,1,2,2-Tetrachloroethane	83		11.705					ND	
100 Bromobenzene	156		11.711					ND	
102 trans-1,4-Dichloro-2-buten	53		11.748					ND	
101 1,2,3-Trichloropropane	110		11.766					ND	
103 N-Propylbenzene	120		11.815					ND	
104 2-Chlorotoluene	126		11.900					ND	
105 3-Chlorotoluene	126		11.961					ND	
106 1,3,5-Trimethylbenzene	105		11.991					ND	
107 4-Chlorotoluene	126		12.022					ND	
108 tert-Butylbenzene	119		12.308					ND	
109 Pentachloroethane	167		12.338					ND	
110 1,2,4-Trimethylbenzene	105		12.368					ND	
111 1,2-dichloro-4-(trifluorom	214		12.411					ND	
112 sec-Butylbenzene	105		12.533					ND	
113 1,3-Dichlorobenzene	146		12.648					ND	
114 4-Isopropyltoluene	119		12.691					ND	
115 1,4-Dichlorobenzene	146		12.752					ND	
117 1,2,3-Trimethylbenzene	105		12.776					ND	
116 2,4-Dichloro-1-(triflourom	214		12.782					ND	
118 2,5-Dichlorobenzotrifluori	214		12.819					ND	
119 Benzyl chloride	91		12.867					ND	
120 n-Butylbenzene	91		13.098					ND	
121 1,2-Dichlorobenzene	146		13.111					ND	
122 1,2-Dibromo-3-Chloropropan	75		13.902					ND	
123 2,4- & 2,5- & 2,6- Dichlor	125		14.048					ND	
124 1,3,5-Trichlorobenzene	180		14.087					ND	
125 2,3- & 3,4- Dichlorotoluen	125		14.461					ND	
126 1,2,4-Trichlorobenzene	180		14.723					ND	
127 Hexachlorobutadiene	225		14.875					ND	
128 Naphthalene	128		14.990					ND	
129 1,2,3-Trichlorobenzene	180		15.216					ND	
131 2,4,5-Trichlorotoluene	159		15.994					ND	
130 2,3,6-Trichlorotoluene	159		16.092					ND	
132 2-Methylnaphthalene	142		16.134					ND	
146 2,5-Dichlorotoluene	1		0.000					ND	
150 2,6-Dichlorotoluene	1		0.000					ND	
147 2,4-Dichlorotoluene	1		0.000					ND	
149 3,4-Dichlorotoluene	1		0.000					ND	
151 Isooctane	57		0.000					ND	

Compound	Sig	RT (min.)	Exp RT (min.)	Dlt RT (min.)	Q	Response	Cal Amt ng	OnCol Amt ng	Flags
148 2,3-Dichlorotoluene	1		0.000					ND	
152 Formaldehyde TIC	1		0.000					ND	
S 134 1,2-Dichloroethene, Total	96		1.000					ND	
S 133 Xylenes, Total	106		1.000					ND	
S 135 1,3-Dichloropropene, Total	1		0.000					ND	
T 138 Methyl n-amyl ketone TIC	43		0.000					ND	
T 136 Mesityl oxide TIC	83		0.000					ND	
T 153 1,2 Epoxybutane TIC	42		6.253					ND	
T 137 Tetrahydrofuran TIC	42		6.253					ND	

Reagents:

VOA8260INT_00042

Amount Added: 2.00

Units: uL

Run Reagent

VOA8260SURR_00042

Amount Added: 2.00

Units: uL

Run Reagent

TestAmerica Pittsburgh

Data File: \\ChromNA\Pittsburgh\ChromData\CHHP5\20150926-8699.b\50926005.D

Injection Date: 26-Sep-2015 13:04:30

Instrument ID: CHHP5

Operator ID: 001562

Lims ID: MB

Worklist Smp#: 5

Client ID:

Purge Vol: 5.000 mL

Dil. Factor: 1.0000

ALS Bottle#: 4

Method: MSVOA_LL_CHHP5

Limit Group: VOA 8260C ICAL

Column: DB-624 (0.18 mm)

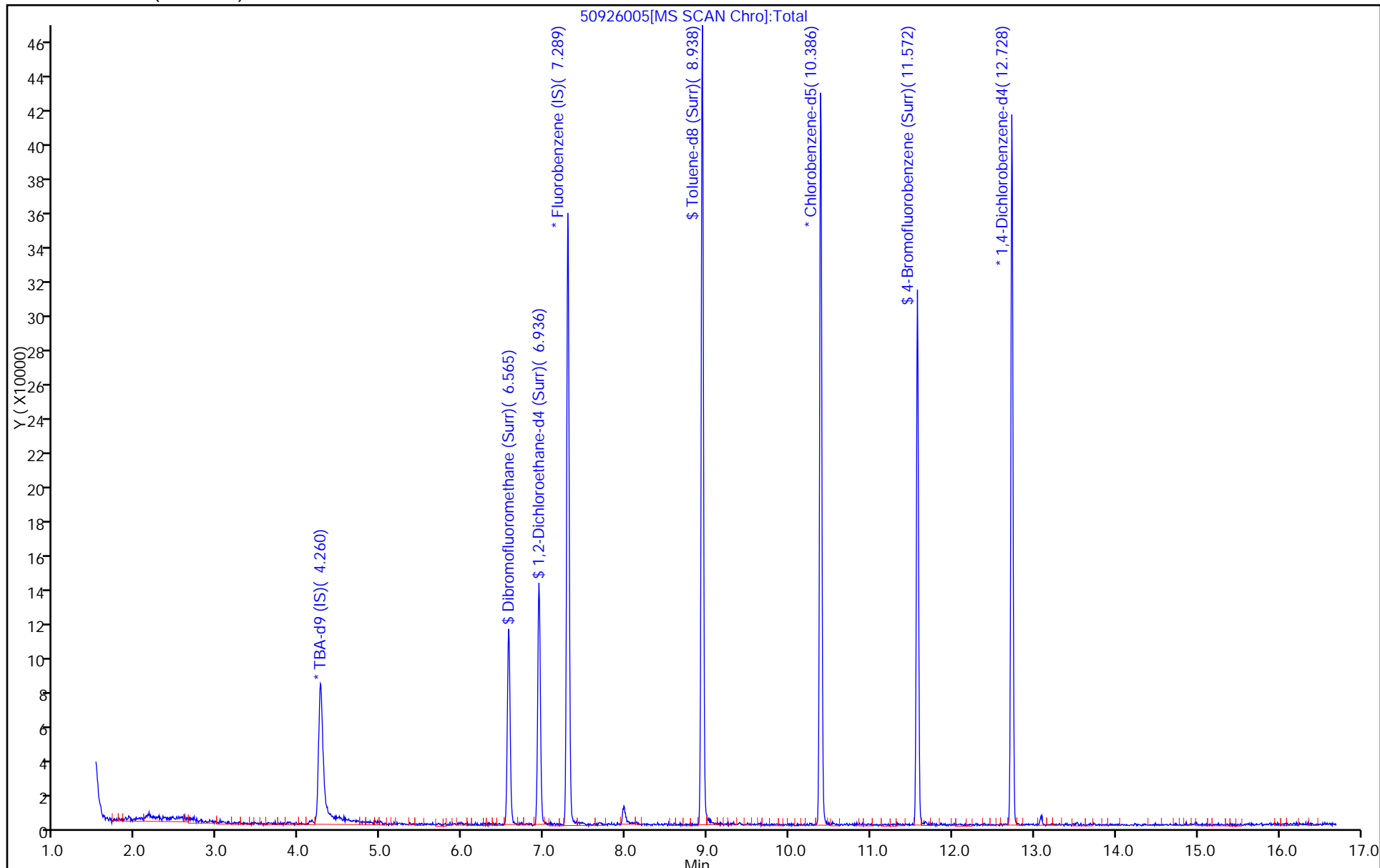

FORM I
GC/MS VOA ORGANICS ANALYSIS DATA SHEET

Lab Name: TestAmerica Pittsburgh Job No.: 180-47835-1
 SDG No.: _____
 Client Sample ID: _____ Lab Sample ID: LCS 180-154553/10
 Matrix: Water Lab File ID: 60923010.D
 Analysis Method: 8260C Date Collected: _____
 Sample wt/vol: 5 (mL) Date Analyzed: 09/23/2015 14:54
 Soil Aliquot Vol: _____ Dilution Factor: 1
 Soil Extract Vol.: _____ GC Column: DB-624 ID: 0.18 (mm)
 % Moisture: _____ Level: (low/med) Low
 Analysis Batch No.: 154553 Units: ug/L

CAS NO.	COMPOUND NAME	RESULT	Q	RL	MDL
74-87-3	Chloromethane	10.7		1.0	0.28
75-01-4	Vinyl chloride	9.12		1.0	0.23
74-83-9	Bromomethane	7.85		1.0	0.31
75-00-3	Chloroethane	8.40		1.0	0.21
75-35-4	1,1-Dichloroethene	8.17		1.0	0.30
67-64-1	Acetone	21.7		5.0	2.5
75-15-0	Carbon disulfide	7.36		1.0	0.21
75-09-2	Methylene Chloride	8.39		1.0	0.13
156-60-5	trans-1,2-Dichloroethene	8.64		1.0	0.17
1634-04-4	Methyl tert-butyl ether	8.86		1.0	0.18
75-34-3	1,1-Dichloroethane	9.67		1.0	0.12
156-59-2	cis-1,2-Dichloroethene	8.57		1.0	0.24
74-97-5	Bromochloromethane	10.4		1.0	0.18
78-93-3	2-Butanone (MEK)	22.9		5.0	0.55
67-66-3	Chloroform	8.99		1.0	0.17
71-55-6	1,1,1-Trichloroethane	8.42		1.0	0.29
56-23-5	Carbon tetrachloride	8.68		1.0	0.14
71-43-2	Benzene	9.54		1.0	0.11
107-06-2	1,2-Dichloroethane	9.91		1.0	0.21
79-01-6	Trichloroethene	10.6		1.0	0.14
78-87-5	1,2-Dichloropropane	10.7		1.0	0.095
75-27-4	Bromodichloromethane	8.79		1.0	0.13
10061-01-5	cis-1,3-Dichloropropene	9.10		1.0	0.19
108-10-1	4-Methyl-2-pentanone (MIBK)	21.3		5.0	0.53
108-88-3	Toluene	9.56		1.0	0.15
10061-02-6	trans-1,3-Dichloropropene	8.53		1.0	0.15
79-00-5	1,1,2-Trichloroethane	9.58		1.0	0.20
127-18-4	Tetrachloroethene	10.3		1.0	0.15
591-78-6	2-Hexanone	23.3		5.0	0.16
124-48-1	Dibromochloromethane	9.16		1.0	0.14
106-93-4	1,2-Dibromoethane (EDB)	9.96		1.0	0.18
108-90-7	Chlorobenzene	9.85		1.0	0.14
630-20-6	1,1,1,2-Tetrachloroethane	9.30		1.0	0.28
100-41-4	Ethylbenzene	9.64		1.0	0.23
1330-20-7	Xylenes, Total	18.7		3.0	0.49
100-42-5	Styrene	9.86		1.0	0.097

FORM I
GC/MS VOA ORGANICS ANALYSIS DATA SHEET

Lab Name: TestAmerica Pittsburgh Job No.: 180-47835-1
 SDG No.: _____
 Client Sample ID: _____ Lab Sample ID: LCS 180-154553/10
 Matrix: Water Lab File ID: 60923010.D
 Analysis Method: 8260C Date Collected: _____
 Sample wt/vol: 5 (mL) Date Analyzed: 09/23/2015 14:54
 Soil Aliquot Vol: _____ Dilution Factor: 1
 Soil Extract Vol.: _____ GC Column: DB-624 ID: 0.18 (mm)
 % Moisture: _____ Level: (low/med) Low
 Analysis Batch No.: 154553 Units: ug/L

CAS NO.	COMPOUND NAME	RESULT	Q	RL	MDL
75-25-2	Bromoform	9.74		1.0	0.19
79-34-5	1,1,2,2-Tetrachloroethane	9.51		1.0	0.20
107-13-1	Acrylonitrile	114		20	0.55
123-91-1	1,4-Dioxane	183	J	200	34

CAS NO.	SURROGATE	%REC	Q	LIMITS
17060-07-0	1,2-Dichloroethane-d4 (Surr)	100		64-135
2037-26-5	Toluene-d8 (Surr)	96		71-118
460-00-4	4-Bromofluorobenzene (Surr)	90		70-118
1868-53-7	Dibromofluoromethane (Surr)	95		70-128

TestAmerica Pittsburgh
Target Compound Quantitation Report

Data File: \\ChromNA\Pittsburgh\ChromData\CHHP6\20150923-8638.b\60923010.D
 Lims ID: LCS
 Client ID:
 Sample Type: LCS
 Inject. Date: 23-Sep-2015 14:54:30 ALS Bottle#: 10 Worklist Smp#: 10
 Purge Vol: 5.000 mL Dil. Factor: 1.0000
 Sample Info: LCS
 Misc. Info.: 180-0008638-010
 Operator ID: 001562 Instrument ID: CHHP6
 Method: \\ChromNA\Pittsburgh\ChromData\CHHP6\20150923-8638.b\MSVOA_LL_CHHP6.m
 Limit Group: VOA 8260C ICAL
 Last Update: 23-Sep-2015 15:16:34 Calib Date: 14-Sep-2015 16:03:30
 Integrator: RTE ID Type: Deconvolution ID
 Quant Method: Internal Standard Quant By: Initial Calibration
 Last ICal File: \\ChromNA\Pittsburgh\ChromData\CHHP6\20150914-8521.b\60914006.D
 Column 1 : DB-624 (0.18 mm) Det: MS SCAN
 Process Host: XAWRK005

First Level Reviewer: fergusond

Date: 23-Sep-2015 15:16:34

Compound	Sig	RT (min.)	Exp RT (min.)	Dlt RT (min.)	Q	Response	Cal Amt ng	OnCol Amt ng	Flags
* 1 TBA-d9 (IS)	65	4.242	4.236	0.006	86	218938	1000.0	1000.0	
* 2 Fluorobenzene (IS)	96	7.284	7.284	0.000	98	488161	50.0	50.0	
* 3 Chlorobenzene-d5	119	10.398	10.398	0.000	90	112436	50.0	50.0	
* 4 1,4-Dichlorobenzene-d4	152	12.747	12.747	0.000	95	196340	50.0	50.0	
\$ 5 Dibromofluoromethane (Surr	113	6.560	6.548	0.012	91	106703	50.0	47.5	
\$ 6 1,2-Dichloroethane-d4 (Sur	65	6.931	6.925	0.006	70	180590	50.0	49.8	
\$ 7 Toluene-d8 (Surr)	98	8.938	8.938	0.000	94	424049	50.0	47.8	
\$ 8 4-Bromofluorobenzene (Surr	95	11.585	11.585	0.000	84	177829	50.0	45.2	
11 Dichlorodifluoromethane	85	1.602	1.602	0.000	99	132948	50.0	39.3	
12 Chloromethane	50	1.760	1.760	0.000	99	156586	50.0	53.7	
13 Vinyl chloride	62	1.894	1.900	-0.006	98	143022	50.0	45.6	
14 Butadiene	39	1.936	1.930	0.006	96	160379	50.0	54.5	
15 Bromomethane	94	2.234	2.222	0.012	93	66487	50.0	39.2	
16 Chloroethane	64	2.380	2.374	0.006	99	89917	50.0	42.0	
17 Dichlorofluoromethane	67	2.654	2.654	0.000	98	199008	50.0	39.9	
18 Trichlorofluoromethane	101	2.691	2.672	0.019	93	156886	50.0	39.5	
20 Ethyl ether	59	3.043	3.044	-0.001	94	131089	50.0	46.5	
21 Acrolein	56	3.220	3.214	0.006	97	38311	150.0	124.6	
22 1,1-Dichloroethene	96	3.348	3.336	0.012	95	100341	50.0	40.8	
23 1,1,2-Trichloro-1,2,2-trif	101	3.415	3.396	0.019	94	121066	50.0	46.7	
24 Acetone	43	3.433	3.415	0.018	98	93589	100.0	108.4	
25 Iodomethane	142	3.542	3.536	0.006	99	157050	50.0	47.6	
26 Carbon disulfide	76	3.640	3.634	0.006	100	234289	50.0	36.8	
29 3-Chloro-1-propene	76	3.913	3.913	0.000	86	57035	50.0	41.2	
30 Methyl acetate	43	3.932	3.926	0.006	98	601398	250.0	297.0	
31 Methylene Chloride	84	4.132	4.126	0.006	98	145596	50.0	42.0	
32 2-Methyl-2-propanol	59	4.370	4.364	0.006	94	117850	500.0	478.3	
33 Acrylonitrile	53	4.504	4.497	0.007	97	582565	500.0	570.7	
34 trans-1,2-Dichloroethene	96	4.564	4.564	0.000	94	122487	50.0	43.2	
35 Methyl tert-butyl ether	73	4.577	4.564	0.012	96	376305	50.0	44.3	
36 Hexane	57	4.990	4.990	0.000	94	186145	50.0	48.4	

Compound	Sig	RT (min.)	Exp RT (min.)	Dlt RT (min.)	Q	Response	Cal Amt ng	OnCol Amt ng	Flags
37 1,1-Dichloroethane	63	5.197	5.197	0.000	98	245496	50.0	48.4	
38 Vinyl acetate	43	5.240	5.240	0.000	98	214240	50.0	52.3	
42 2,2-Dichloropropane	77	5.945	5.939	0.006	59	109165	50.0	42.5	
43 cis-1,2-Dichloroethene	96	5.939	5.939	0.000	85	132123	50.0	42.8	
44 2-Butanone (MEK)	43	5.945	5.945	0.000	67	134992	100.0	114.5	
48 Chlorobromomethane	128	6.231	6.225	0.006	95	64590	50.0	52.1	
50 Chloroform	83	6.371	6.377	-0.006	96	226388	50.0	44.9	
51 1,1,1-Trichloroethane	97	6.541	6.535	0.006	97	156661	50.0	42.1	
52 Cyclohexane	56	6.614	6.615	-0.001	94	228752	50.0	47.9	
49 Tetrahydrofuran	42	6.621	6.615	0.006	49	56959	100.0	71.8	
53 Carbon tetrachloride	117	6.718	6.712	0.006	71	114106	50.0	43.4	
54 1,1-Dichloropropene	75	6.730	6.724	0.006	91	180492	50.0	45.1	
55 Isobutyl alcohol	41	6.894	6.894	0.000	87	110784	1250.0	1568.6	
56 Benzene	78	6.943	6.937	0.006	98	542974	50.0	47.7	
57 1,2-Dichloroethane	62	7.016	7.010	0.006	98	227166	50.0	49.6	
59 n-Heptane	43	7.308	7.308	0.000	94	179941	50.0	58.2	
61 Trichloroethene	130	7.679	7.673	0.006	96	125661	50.0	53.0	
63 Methylcyclohexane	83	7.922	7.922	0.000	95	205754	50.0	42.7	
64 1,2-Dichloropropane	63	7.953	7.953	0.000	83	145021	50.0	53.4	
65 1,4-Dioxane	88	8.020	8.032	-0.012	90	24579	1000.0	916.2	M
67 Dibromomethane	93	8.038	8.038	0.000	96	80009	50.0	48.5	
68 Dichlorobromomethane	83	8.233	8.227	0.006	98	136299	50.0	44.0	
70 2-Chloroethyl vinyl ether	63	8.525	8.531	-0.006	94	165457	100.0	91.9	
71 cis-1,3-Dichloropropene	75	8.677	8.677	0.000	91	154984	50.0	45.5	
72 4-Methyl-2-pentanone (MIBK)	43	8.823	8.823	0.000	97	245865	100.0	106.4	
73 Toluene	91	9.011	9.011	0.000	97	554581	50.0	47.8	
74 trans-1,3-Dichloropropene	75	9.255	9.255	0.000	99	125663	50.0	42.7	
75 Ethyl methacrylate	69	9.316	9.316	0.000	91	152211	50.0	48.7	
76 1,1,2-Trichloroethane	97	9.449	9.443	0.006	96	114978	50.0	47.9	
77 Tetrachloroethene	164	9.522	9.529	-0.006	93	101584	50.0	51.3	
78 1,3-Dichloropropane	76	9.608	9.608	0.000	96	221655	50.0	50.0	
79 2-Hexanone	43	9.656	9.662	-0.006	99	177134	100.0	116.7	
81 Chlorodibromomethane	129	9.820	9.827	-0.007	91	75003	50.0	45.8	
82 Ethylene Dibromide	107	9.942	9.942	0.000	97	105767	50.0	49.8	
83 3-Chlorobenzotrifluoride	180	10.392	10.392	0.000	92	182689	50.0	49.2	
84 Chlorobenzene	112	10.429	10.429	0.000	92	351365	50.0	49.3	
85 4-Chlorobenzotrifluoride	180	10.484	10.484	0.000	96	168074	50.0	48.8	
86 1,1,1,2-Tetrachloroethane	131	10.520	10.520	0.000	84	90841	50.0	46.5	
87 Ethylbenzene	106	10.526	10.526	0.000	99	193791	50.0	48.2	
88 m-Xylene & p-Xylene	106	10.660	10.660	0.000	99	237361	50.0	47.5	
89 o-Xylene	106	11.043	11.037	0.006	98	229190	50.0	45.9	
90 Styrene	104	11.061	11.062	-0.001	95	378045	50.0	49.3	
91 Bromoform	173	11.244	11.244	0.000	94	42588	50.0	48.7	
92 2-Chlorobenzotrifluoride	180	11.305	11.299	0.006	96	181882	50.0	47.8	
93 Isopropylbenzene	105	11.408	11.408	0.000	97	577626	50.0	48.3	
96 1,1,2,2-Tetrachloroethane	83	11.712	11.712	0.000	96	152700	50.0	47.6	
95 Bromobenzene	156	11.725	11.725	0.000	98	149297	50.0	47.3	
97 trans-1,4-Dichloro-2-buten	53	11.755	11.749	0.006	65	37472	50.0	37.4	
98 1,2,3-Trichloropropane	110	11.773	11.773	0.000	88	56225	50.0	46.8	
99 N-Propylbenzene	120	11.828	11.828	0.000	99	159809	50.0	44.0	
100 2-Chlorotoluene	126	11.913	11.913	0.000	94	141731	50.0	47.0	
101 3-Chlorotoluene	126	11.980	11.980	0.000	97	145983	50.0	46.1	

Compound	Sig	RT (min.)	Exp RT (min.)	Dlt RT (min.)	Q	Response	Cal Amt ng	OnCol Amt ng	Flags
102 1,3,5-Trimethylbenzene	105	12.011	12.011	-0.001	94	514018	50.0	43.5	
103 4-Chlorotoluene	126	12.035	12.035	0.000	99	153101	50.0	48.0	
104 tert-Butylbenzene	119	12.327	12.327	0.000	92	391197	50.0	41.9	
106 1,2,4-Trimethylbenzene	105	12.382	12.382	0.000	99	525507	50.0	43.5	
107 1,2-dichloro-4-(trifluorom	214	12.418	12.418	0.000	97	154484	50.0	45.1	
108 sec-Butylbenzene	105	12.546	12.546	0.000	96	604206	50.0	43.3	
109 1,3-Dichlorobenzene	146	12.668	12.668	0.000	95	281974	50.0	45.7	
110 4-Isopropyltoluene	119	12.704	12.704	0.000	96	505206	50.0	43.2	
111 1,4-Dichlorobenzene	146	12.771	12.771	0.000	91	301912	50.0	47.9	
113 2,4-Dichloro-1-(trifluorom	214	12.789	12.789	0.000	95	149700	50.0	44.0	
114 2,5-Dichlorobenzotrifluori	214	12.832	12.832	0.000	98	175869	50.0	46.2	
116 n-Butylbenzene	91	13.112	13.112	0.000	98	459080	50.0	39.3	
117 1,2-Dichlorobenzene	146	13.124	13.124	0.000	94	283237	50.0	45.5	
118 1,2-Dibromo-3-Chloropropan	75	13.915	13.915	0.000	67	20121	50.0	35.3	
119 2,4- & 2,5- & 2,6- Dichlor	125	14.061	14.061	0.000	99	686584	150.0	126.7	
121 2,3- & 3,4- Dichlorotoluen	125	14.474	14.474	0.000	98	493612	100.0	82.6	
122 1,2,4-Trichlorobenzene	180	14.742	14.742	0.000	94	201426	50.0	41.8	
123 Hexachlorobutadiene	225	14.888	14.888	0.000	93	81882	50.0	43.1	
124 Naphthalene	128	15.004	15.010	-0.006	98	441051	50.0	45.3	
125 1,2,3-Trichlorobenzene	180	15.229	15.229	0.000	95	178727	50.0	39.6	
126 2,4,5-Trichlorotoluene	159	16.007	16.007	0.000	0	87611	50.0	28.9	
127 2,3,6-Trichlorotoluene	159	16.111	16.111	0.000	94	89909	50.0	31.3	
144 2,4-Dichlorotoluene	1		0.000				ND	ND	
147 2,6-Dichlorotoluene	1		0.000				ND	ND	
145 2,3-Dichlorotoluene	1		0.000				ND	ND	
146 3,4-Dichlorotoluene	1		0.000				ND	ND	
143 2,5-Dichlorotoluene	1		0.000				ND	ND	
S 130 1,2-Dichloroethene, Total	96				0		100.0	86.0	
S 131 Xylenes, Total	106				0		100.0	93.4	
S 132 1,3-Dichloropropene, Total	1				0		100.0	88.2	

QC Flag Legend

Processing Flags

ND - Not Detected or Marked ND

Review Flags

M - Manually Integrated

Reagents:

voaWKetmix2nd_00002	Amount Added: 2.00	Units: uL	
voaWVA2nd Res_00010	Amount Added: 2.00	Units: uL	
VOA8260VOA2ND_00143	Amount Added: 2.00	Units: uL	
voaEE2Restek_00001	Amount Added: 2.00	Units: uL	
voaW2-cle2ndR_00005	Amount Added: 2.00	Units: uL	
voaWAcro1stRe_00001	Amount Added: 6.00	Units: uL	
VOA8260INT_00042	Amount Added: 2.00	Units: uL	Run Reagent
VOA8260SURR_00042	Amount Added: 2.00	Units: uL	Run Reagent

TestAmerica Pittsburgh

Data File: \\ChromNA\Pittsburgh\ChromData\CHHP6\20150923-8638.b\60923010.D

Injection Date: 23-Sep-2015 14:54:30

Instrument ID: CHHP6

Operator ID: 001562

Lims ID: LCS

Worklist Smp#: 10

Client ID:

Purge Vol: 5.000 mL

Dil. Factor: 1.0000

ALS Bottle#: 10

Method: MSVOA_LL_CHHP6

Limit Group: VOA 8260C ICAL

Column: DB-624 (0.18 mm)

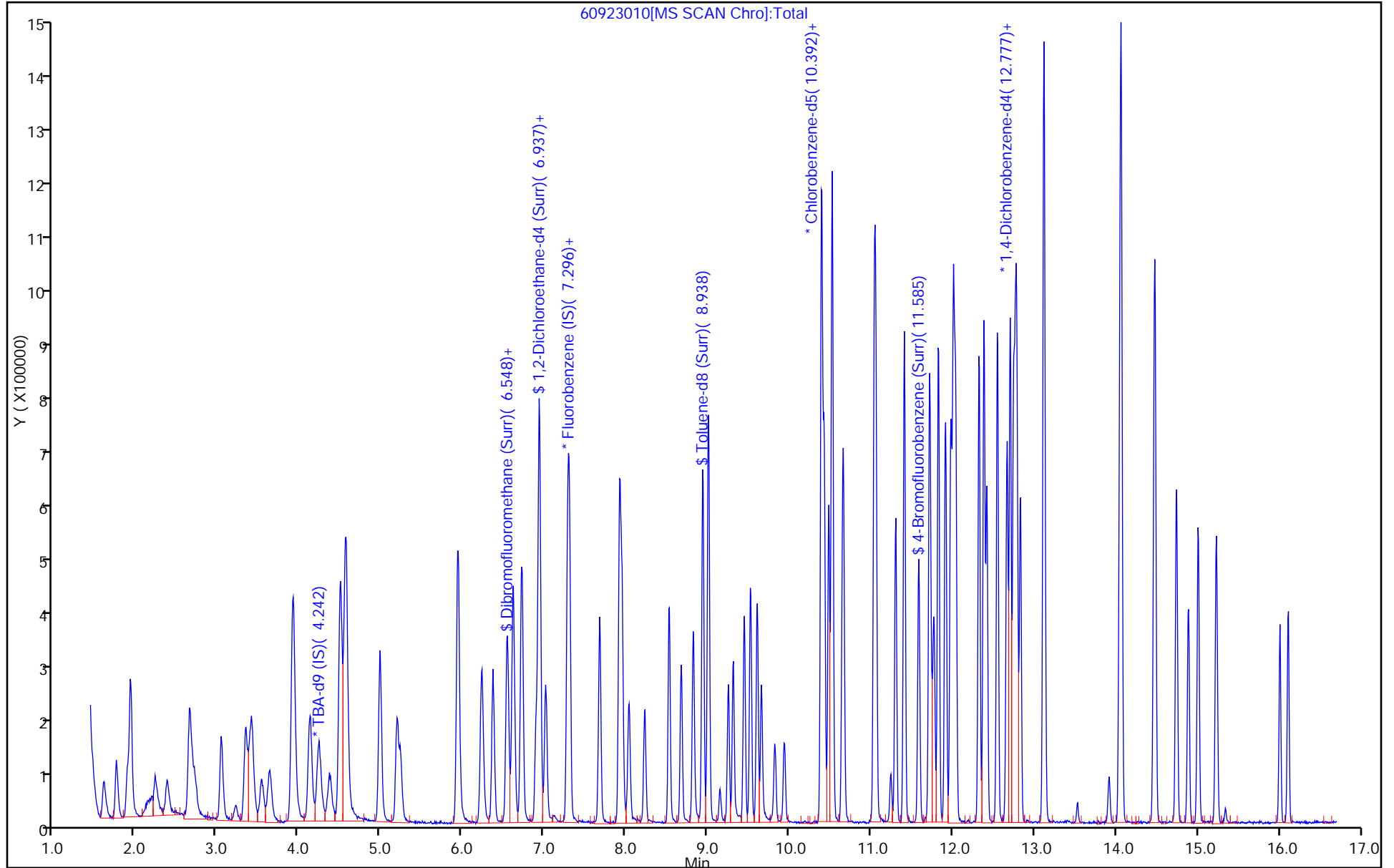

TestAmerica Pittsburgh

Data File: \\ChromNA\Pittsburgh\ChromData\CHHP6\20150923-8638.b\60923010.D
Injection Date: 23-Sep-2015 14:54:30 Instrument ID: CHHP6
Lims ID: LCS
Client ID:
Operator ID: 001562 ALS Bottle#: 10 Worklist Smp#: 10
Purge Vol: 5.000 mL Dil. Factor: 1.0000
Method: MSVOA_LL_CHHP6 Limit Group: VOA 8260C ICAL
Column: DB-624 (0.18 mm) Detector: MS SCAN

65 1,4-Dioxane, CAS: 123-91-1

RT: 8.02
Area: 20903
Amount: 779.1554
Amount Units: ng

Processing Integration Results

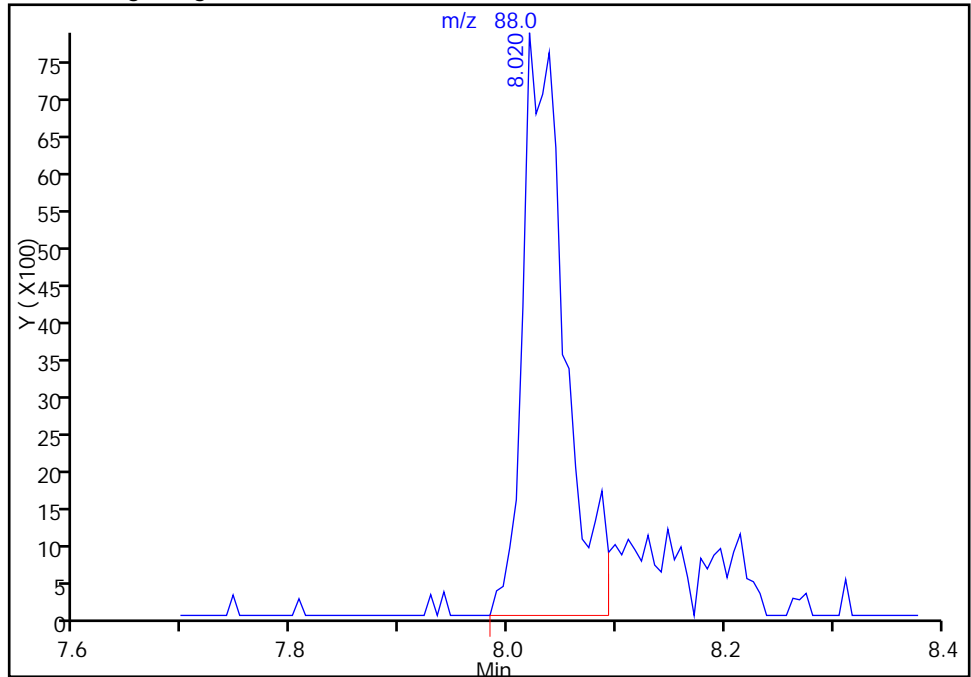

RT: 8.02
Area: 24579
Amount: 916.1777
Amount Units: ng

Manual Integration Results

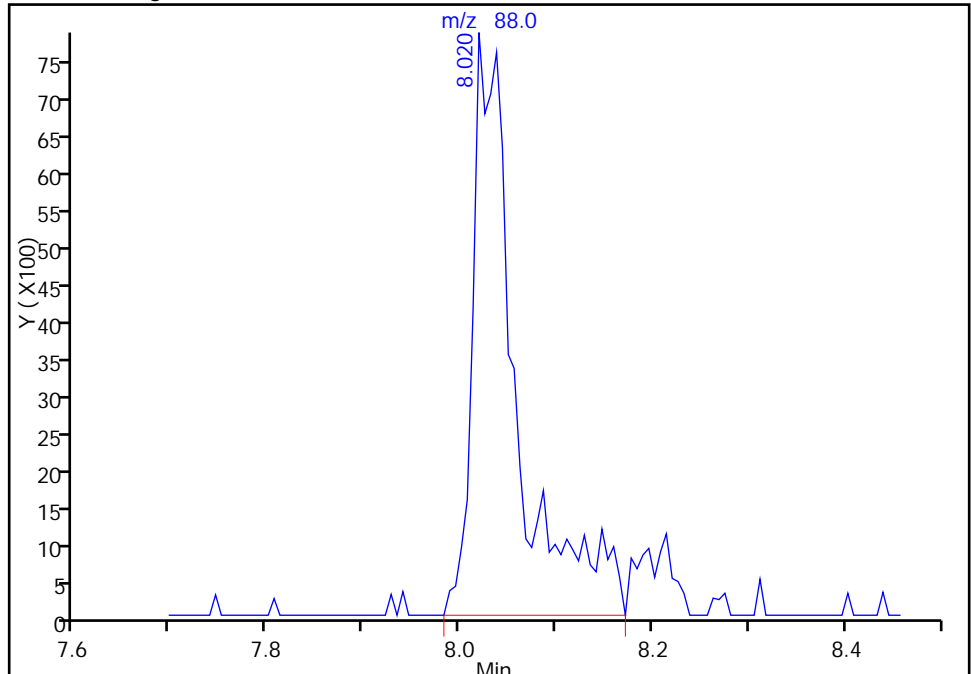

Reviewer: fergusond, 23-Sep-2015 15:16:34
Audit Action: Manually Integrated
Audit Reason: Incomplete Integration

FORM I
GC/MS VOA ORGANICS ANALYSIS DATA SHEET

Lab Name: TestAmerica Pittsburgh Job No.: 180-47835-1
 SDG No.: _____
 Client Sample ID: _____ Lab Sample ID: LCS 180-154736/7
 Matrix: Water Lab File ID: 50924007.D
 Analysis Method: 8260C Date Collected: _____
 Sample wt/vol: 5 (mL) Date Analyzed: 09/24/2015 13:37
 Soil Aliquot Vol: _____ Dilution Factor: 1
 Soil Extract Vol.: _____ GC Column: DB-624 ID: 0.18 (mm)
 % Moisture: _____ Level: (low/med) Low
 Analysis Batch No.: 154736 Units: ug/L

CAS NO.	COMPOUND NAME	RESULT	Q	RL	MDL
74-87-3	Chloromethane	12.9		1.0	0.28
75-01-4	Vinyl chloride	11.0		1.0	0.23
74-83-9	Bromomethane	9.36		1.0	0.31
75-00-3	Chloroethane	10.6		1.0	0.21
75-35-4	1,1-Dichloroethene	7.97		1.0	0.30
67-64-1	Acetone	19.0		5.0	2.5
75-15-0	Carbon disulfide	8.54		1.0	0.21
75-09-2	Methylene Chloride	9.06		1.0	0.13
156-60-5	trans-1,2-Dichloroethene	8.26		1.0	0.17
1634-04-4	Methyl tert-butyl ether	8.33		1.0	0.18
75-34-3	1,1-Dichloroethane	8.77		1.0	0.12
156-59-2	cis-1,2-Dichloroethene	8.15		1.0	0.24
74-97-5	Bromochloromethane	8.20		1.0	0.18
78-93-3	2-Butanone (MEK)	20.9		5.0	0.55
67-66-3	Chloroform	9.03		1.0	0.17
71-55-6	1,1,1-Trichloroethane	8.20		1.0	0.29
56-23-5	Carbon tetrachloride	8.54		1.0	0.14
71-43-2	Benzene	8.91		1.0	0.11
107-06-2	1,2-Dichloroethane	9.39		1.0	0.21
79-01-6	Trichloroethene	8.49		1.0	0.14
78-87-5	1,2-Dichloropropane	9.65		1.0	0.095
75-27-4	Bromodichloromethane	10.1		1.0	0.13
10061-01-5	cis-1,3-Dichloropropene	9.72		1.0	0.19
108-10-1	4-Methyl-2-pentanone (MIBK)	20.6		5.0	0.53
108-88-3	Toluene	9.89		1.0	0.15
10061-02-6	trans-1,3-Dichloropropene	10.4		1.0	0.15
79-00-5	1,1,2-Trichloroethane	11.3		1.0	0.20
127-18-4	Tetrachloroethene	10.4		1.0	0.15
591-78-6	2-Hexanone	20.7		5.0	0.16
124-48-1	Dibromochloromethane	11.2		1.0	0.14
106-93-4	1,2-Dibromoethane (EDB)	11.0		1.0	0.18
108-90-7	Chlorobenzene	10.6		1.0	0.14
630-20-6	1,1,1,2-Tetrachloroethane	10.9		1.0	0.28
100-41-4	Ethylbenzene	10.8		1.0	0.23
1330-20-7	Xylenes, Total	22.0		3.0	0.49
100-42-5	Styrene	11.9		1.0	0.097

FORM I
GC/MS VOA ORGANICS ANALYSIS DATA SHEET

Lab Name: TestAmerica Pittsburgh Job No.: 180-47835-1
 SDG No.: _____
 Client Sample ID: _____ Lab Sample ID: LCS 180-154736/7
 Matrix: Water Lab File ID: 50924007.D
 Analysis Method: 8260C Date Collected: _____
 Sample wt/vol: 5 (mL) Date Analyzed: 09/24/2015 13:37
 Soil Aliquot Vol: _____ Dilution Factor: 1
 Soil Extract Vol.: _____ GC Column: DB-624 ID: 0.18 (mm)
 % Moisture: _____ Level: (low/med) Low
 Analysis Batch No.: 154736 Units: ug/L

CAS NO.	COMPOUND NAME	RESULT	Q	RL	MDL
75-25-2	Bromoform	12.0		1.0	0.19
79-34-5	1,1,2,2-Tetrachloroethane	12.5		1.0	0.20
107-13-1	Acrylonitrile	101		20	0.55
123-91-1	1,4-Dioxane	251		200	34

CAS NO.	SURROGATE	%REC	Q	LIMITS
17060-07-0	1,2-Dichloroethane-d4 (Surr)	92		64-135
2037-26-5	Toluene-d8 (Surr)	96		71-118
460-00-4	4-Bromofluorobenzene (Surr)	93		70-118
1868-53-7	Dibromofluoromethane (Surr)	88		70-128

TestAmerica Pittsburgh
Target Compound Quantitation Report

Data File: \\ChromNA\Pittsburgh\ChromData\CHHP5\20150924-8665.b\50924007.D
 Lims ID: LCS
 Client ID:
 Sample Type: LCS
 Inject. Date: 24-Sep-2015 13:37:30 ALS Bottle#: 7 Worklist Smp#: 7
 Purge Vol: 5.000 mL Dil. Factor: 1.0000
 Sample Info: LCS
 Misc. Info.: 180-0008665-007
 Operator ID: 001562 Instrument ID: CHHP5
 Method: \\ChromNA\Pittsburgh\ChromData\CHHP5\20150924-8665.b\MSVOA_LL_CHHP5.m
 Limit Group: VOA 8260C ICAL
 Last Update: 24-Sep-2015 13:57:23 Calib Date: 26-Aug-2015 17:52:30
 Integrator: RTE ID Type: Deconvolution ID
 Quant Method: Internal Standard Quant By: Initial Calibration
 Last ICal File: \\ChromNA\Pittsburgh\ChromData\CHHP5\20150826-8300.b\50826014.D
 Column 1 : DB-624 (0.18 mm) Det: MS SCAN
 Process Host: XAWRK003

First Level Reviewer: fergusond

Date: 24-Sep-2015 13:57:22

Compound	Sig	RT (min.)	Exp RT (min.)	Diff RT (min.)	Q	Response	Cal Amt ng	OnCol Amt ng	Flags
* 1 TBA-d9 (IS)	65	4.284	4.286	-0.002	0	155467	1000.0	1000.0	
* 2 Fluorobenzene (IS)	96	7.295	7.285	0.010	97	413476	50.0	50.0	
* 3 Chlorobenzene-d5	119	10.386	10.388	-0.002	90	96374	50.0	50.0	
* 4 1,4-Dichlorobenzene-d4	152	12.728	12.730	-0.002	94	152102	50.0	50.0	
\$ 5 Dibromofluoromethane (Surr	113	6.559	6.555	0.004	93	89095	50.0	43.9	
\$ 6 1,2-Dichloroethane-d4 (Sur	65	6.936	6.933	0.003	0	127814	50.0	45.8	
\$ 7 Toluene-d8 (Surr)	98	8.938	8.934	0.004	95	356215	50.0	47.9	
\$ 8 4-Bromofluorobenzene (Surr	95	11.572	11.568	0.004	89	130478	50.0	46.5	
11 Dichlorodifluoromethane	85	1.607	1.597	0.010	98	142188	50.0	60.9	
12 Chloromethane	50	1.771	1.768	0.003	99	220979	50.0	64.4	
13 Vinyl chloride	62	1.911	1.908	0.003	97	167992	50.0	55.2	
14 Butadiene	39	1.942	1.938	0.004	97	244962	50.0	68.2	
15 Bromomethane	94	2.246	2.236	0.010	91	57940	50.0	46.8	
16 Chloroethane	64	2.392	2.382	0.010	98	97004	50.0	52.9	
17 Dichlorofluoromethane	67	2.666	2.662	0.004	97	197398	50.0	50.7	
18 Trichlorofluoromethane	101	2.690	2.692	-0.002	96	157574	50.0	54.1	M
20 Ethyl ether	59	3.055	3.045	0.010	97	113412	50.0	42.0	
21 Acrolein	56	3.232	3.222	0.010	96	43748	150.0	108.8	
22 1,1-Dichloroethene	96	3.347	3.337	0.010	91	91738	50.0	39.8	
23 1,1,2-Trichloro-1,2,2-trif	101	3.432	3.422	0.010	94	105090	50.0	43.1	
24 Acetone	43	3.444	3.447	-0.003	99	79262	100.0	95.0	
25 Iodomethane	142	3.542	3.532	0.010	97	142589	50.0	41.5	
26 Carbon disulfide	76	3.639	3.629	0.010	100	228296	50.0	42.7	
28 3-Chloro-1-propene	76	3.919	3.909	0.010	88	52614	50.0	40.3	
30 Methyl acetate	43	3.943	3.940	0.003	100	628446	250.0	252.1	
31 Methylene Chloride	84	4.144	4.134	0.010	95	124010	50.0	45.3	
32 2-Methyl-2-propanol	59	4.412	4.408	0.004	87	114958	500.0	657.0	
33 Acrylonitrile	53	4.521	4.517	0.004	97	609579	500.0	504.0	
34 trans-1,2-Dichloroethene	96	4.570	4.554	0.016	94	103229	50.0	41.3	
35 Methyl tert-butyl ether	73	4.588	4.578	0.010	92	241050	50.0	41.6	
36 Hexane	57	4.990	4.980	0.010	95	186656	50.0	44.5	

Compound	Sig	RT (min.)	Exp RT (min.)	Dlt RT (min.)	Q	Response	Cal Amt ng	OnCol Amt ng	Flags
37 1,1-Dichloroethane	63	5.209	5.199	0.010	98	215908	50.0	43.8	
38 Vinyl acetate	43	5.251	5.248	0.003	97	213816	50.0	57.9	
44 2,2-Dichloropropane	77	5.945	5.941	0.004	56	86696	50.0	43.9	
45 cis-1,2-Dichloroethene	96	5.957	5.947	0.010	86	108844	50.0	40.7	
46 2-Butanone (MEK)	43	5.963	5.959	0.004	85	131058	100.0	104.6	
49 Chlorobromomethane	128	6.237	6.233	0.004	87	48120	50.0	41.0	
51 Tetrahydrofuran	42	6.249	6.251	-0.002	94	95175	100.0	94.7	
52 Chloroform	83	6.383	6.379	0.004	96	192225	50.0	45.2	
53 1,1,1-Trichloroethane	97	6.541	6.537	0.004	94	128959	50.0	41.0	
54 Cyclohexane	56	6.614	6.610	0.004	98	226024	50.0	42.9	
56 Carbon tetrachloride	117	6.711	6.714	-0.003	97	114490	50.0	42.7	
55 1,1-Dichloropropene	75	6.730	6.726	0.004	87	145451	50.0	41.8	
57 Isobutyl alcohol	41	6.930	6.927	0.003	91	137857	1250.0	1750.8	
58 Benzene	78	6.942	6.939	0.003	97	454002	50.0	44.5	
59 1,2-Dichloroethane	62	7.022	7.018	0.004	96	165475	50.0	46.9	
62 n-Heptane	43	7.307	7.304	0.003	97	184362	50.0	48.4	
64 Trichloroethene	130	7.679	7.675	0.004	96	105818	50.0	42.4	
66 Methylcyclohexane	83	7.916	7.918	-0.002	96	155640	50.0	39.6	
67 1,2-Dichloropropane	63	7.946	7.949	-0.003	96	129057	50.0	48.2	
68 Dibromomethane	93	8.037	8.034	0.003	95	58753	50.0	43.3	
70 1,4-Dioxane	88	8.031	8.040	-0.009	44	23101	1000.0	1252.5	
71 Dichlorobromomethane	83	8.232	8.228	0.004	96	136007	50.0	50.6	
73 2-Chloroethyl vinyl ether	63	8.530	8.526	0.004	90	134117	100.0	98.2	
74 cis-1,3-Dichloropropene	75	8.676	8.673	0.004	88	152938	50.0	48.6	
75 4-Methyl-2-pentanone (MIBK)	43	8.828	8.825	0.003	98	244626	100.0	103.0	
76 Toluene	91	9.005	9.001	0.004	97	471869	50.0	49.5	
77 trans-1,3-Dichloropropene	75	9.248	9.250	-0.002	97	129440	50.0	52.0	
78 Ethyl methacrylate	69	9.309	9.311	-0.002	94	133620	50.0	55.5	
79 1,1,2-Trichloroethane	97	9.443	9.445	-0.002	94	102324	50.0	56.4	
80 Tetrachloroethene	164	9.516	9.518	-0.002	98	96074	50.0	51.9	
81 1,3-Dichloropropane	76	9.601	9.603	-0.002	96	178680	50.0	53.0	
82 2-Hexanone	43	9.656	9.652	0.004	97	177131	100.0	103.3	
84 Chlorodibromomethane	129	9.814	9.816	-0.002	89	87712	50.0	55.8	
85 Ethylene Dibromide	107	9.923	9.932	-0.009	98	95969	50.0	54.9	
86 3-Chlorobenzotrifluoride	180	10.386	10.388	-0.002	87	162057	50.0	52.9	
87 Chlorobenzene	112	10.416	10.418	-0.002	92	326620	50.0	53.2	
88 4-Chlorobenzotrifluoride	180	10.477	10.473	0.004	95	152070	50.0	52.5	
89 1,1,1,2-Tetrachloroethane	131	10.513	10.510	0.003	90	109337	50.0	54.6	
90 Ethylbenzene	106	10.513	10.516	-0.003	98	175049	50.0	53.8	
91 m-Xylene & p-Xylene	106	10.647	10.644	0.003	0	218184	50.0	54.6	
92 o-Xylene	106	11.024	11.027	-0.003	97	211458	50.0	55.7	
93 Styrene	104	11.049	11.051	-0.002	94	373549	50.0	59.4	
94 Bromoform	173	11.231	11.228	0.003	93	53769	50.0	60.0	
96 2-Chlorobenzotrifluoride	180	11.298	11.301	-0.003	97	155979	50.0	51.7	
97 Isopropylbenzene	105	11.396	11.398	-0.002	97	537892	50.0	57.9	
99 1,1,2,2-Tetrachloroethane	83	11.706	11.708	-0.002	93	153204	50.0	62.6	
100 Bromobenzene	156	11.712	11.708	0.004	95	135890	50.0	52.0	
102 trans-1,4-Dichloro-2-buten	53	11.742	11.751	-0.009	69	22447	50.0	23.8	
101 1,2,3-Trichloropropane	110	11.761	11.763	-0.002	90	50031	50.0	58.1	
103 N-Propylbenzene	120	11.809	11.812	-0.003	99	150087	50.0	50.2	
104 2-Chlorotoluene	126	11.900	11.897	0.003	95	135032	50.0	53.2	
105 3-Chlorotoluene	126	11.967	11.964	0.003	95	125602	50.0	48.1	

Compound	Sig	RT (min.)	Exp RT (min.)	Dlt RT (min.)	Q	Response	Cal Amt ng	OnCol Amt ng	Flags
106 1,3,5-Trimethylbenzene	105	11.998	11.994	0.004	97	467996	50.0	55.4	
107 4-Chlorotoluene	126	12.022	12.024	-0.002	98	146922	50.0	52.6	
108 tert-Butylbenzene	119	12.308	12.310	-0.002	96	361273	50.0	52.6	
110 1,2,4-Trimethylbenzene	105	12.363	12.365	-0.002	99	467033	50.0	55.2	
111 1,2-dichloro-4-(trifluorom	214	12.411	12.408	0.003	97	114749	50.0	48.6	
112 sec-Butylbenzene	105	12.533	12.529	0.004	95	526436	50.0	54.3	
113 1,3-Dichlorobenzene	146	12.649	12.645	0.004	98	263014	50.0	56.6	
114 4-Isopropyltoluene	119	12.685	12.688	-0.003	97	443115	50.0	54.0	
115 1,4-Dichlorobenzene	146	12.752	12.755	-0.002	94	275016	50.0	56.9	
116 2,4-Dichloro-1-(trifluorom	214	12.776	12.779	-0.003	96	110751	50.0	50.7	
118 2,5-Dichlorobenzotrifluori	214	12.819	12.821	-0.002	0	117684	50.0	49.8	
120 n-Butylbenzene	91	13.099	13.095	0.004	98	365470	50.0	52.1	
121 1,2-Dichlorobenzene	146	13.105	13.107	-0.002	95	251586	50.0	57.9	
122 1,2-Dibromo-3-Chloropropan	75	13.896	13.898	-0.002	75	23773	50.0	66.6	
123 2,4- & 2,5- & 2,6- Dichlor	125	14.042	14.044	-0.002	0	363480	150.0	146.5	
125 2,3- & 3,4- Dichlorotoluen	125	14.462	14.458	0.004	0	225202	100.0	95.2	
126 1,2,4-Trichlorobenzene	180	14.723	14.726	-0.003	95	99870	50.0	59.1	
127 Hexachlorobutadiene	225	14.869	14.872	-0.003	96	48528	50.0	59.6	
128 Naphthalene	128	14.991	14.987	0.004	97	254202	50.0	58.5	
129 1,2,3-Trichlorobenzene	180	15.216	15.212	0.004	94	77608	50.0	56.7	
131 2,4,5-Trichlorotoluene	159	15.989	15.991	-0.002	0	19715	50.0	39.9	
130 2,3,6-Trichlorotoluene	159	16.092	16.088	0.004	90	18449	50.0	40.5	
148 2,3-Dichlorotoluene	1		0.000				ND	ND	
147 2,4-Dichlorotoluene	1		0.000				ND	ND	
146 2,5-Dichlorotoluene	1		0.000				ND	ND	
150 2,6-Dichlorotoluene	1		0.000				ND	ND	
149 3,4-Dichlorotoluene	1		0.000				ND	ND	
S 133 Xylenes, Total	106				0		100.0	110.4	
S 134 1,2-Dichloroethene, Total	96				0		100.0	82.0	
S 135 1,3-Dichloropropene, Total	1				0		100.0	100.6	

QC Flag Legend

Processing Flags

ND - Not Detected or Marked ND

Review Flags

M - Manually Integrated

Reagents:

VOA8260VOA2ND_00144	Amount Added: 2.00	Units: uL	
voaWKetmix2nd_00002	Amount Added: 2.00	Units: uL	
voaEE2Restek_00001	Amount Added: 2.00	Units: uL	
voaW2-cle2ndR_00005	Amount Added: 2.00	Units: uL	
voaWAcro1stRe_00001	Amount Added: 6.00	Units: uL	
voaWVA2nd Res_00010	Amount Added: 2.00	Units: uL	
VOA8260INT_00042	Amount Added: 2.00	Units: uL	Run Reagent
VOA8260SURR_00042	Amount Added: 2.00	Units: uL	Run Reagent

TestAmerica Pittsburgh

Data File: \\ChromNA\Pittsburgh\ChromData\CHHP5\20150924-8665.b\50924007.D

Injection Date: 24-Sep-2015 13:37:30

Instrument ID: CHHP5

Operator ID: 001562

Lims ID: LCS

Worklist Smp#: 7

Client ID:

Purge Vol: 5.000 mL

Dil. Factor: 1.0000

ALS Bottle#: 7

Method: MSVOA_LL_CHHP5

Limit Group: VOA 8260C ICAL

Column: DB-624 (0.18 mm)

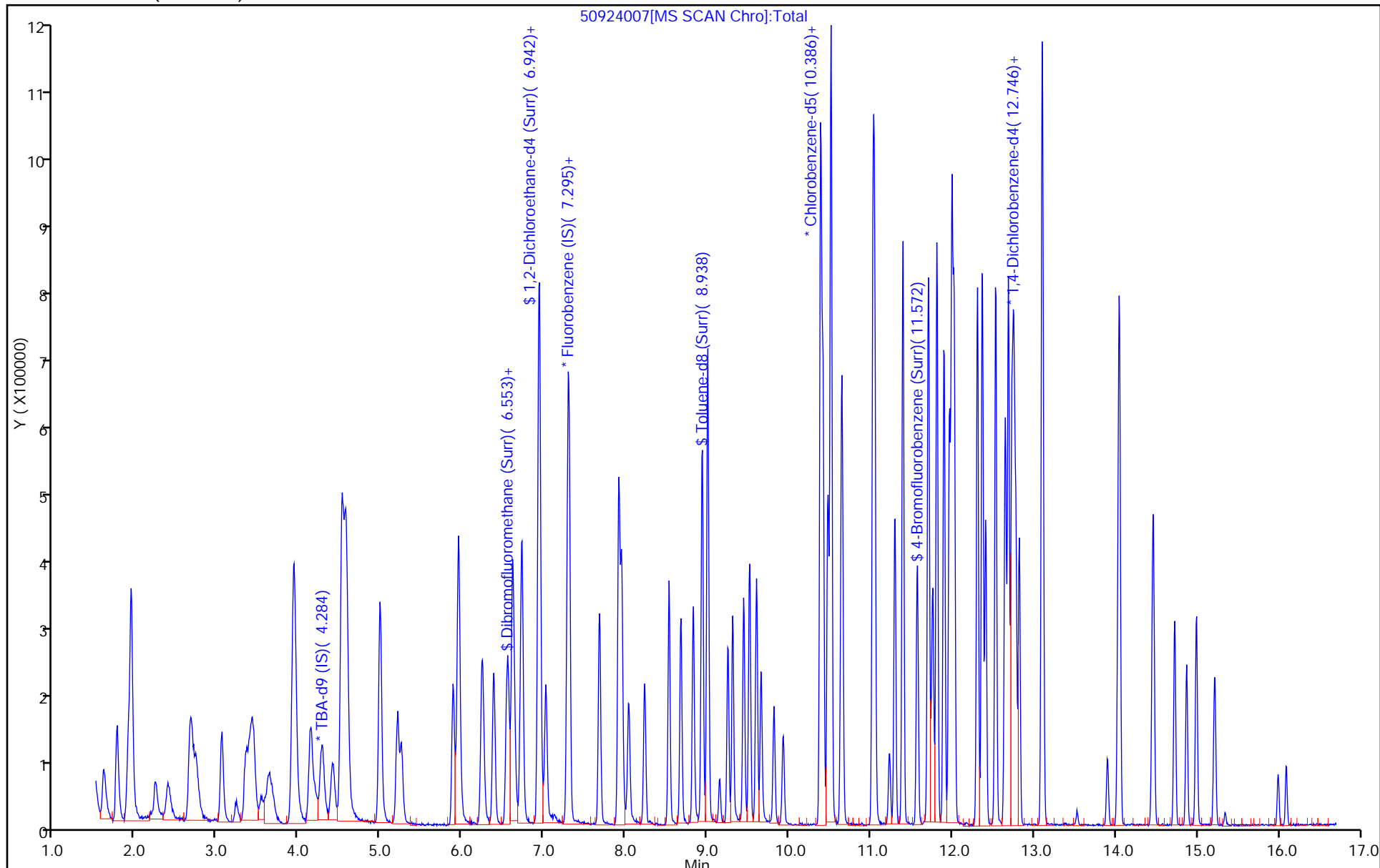

FORM I
GC/MS VOA ORGANICS ANALYSIS DATA SHEET

Lab Name: TestAmerica Pittsburgh Job No.: 180-47835-1
 SDG No.: _____
 Client Sample ID: _____ Lab Sample ID: LCS 180-154899/7
 Matrix: Water Lab File ID: 60925007.D
 Analysis Method: 8260C Date Collected: _____
 Sample wt/vol: 5 (mL) Date Analyzed: 09/25/2015 15:27
 Soil Aliquot Vol: _____ Dilution Factor: 1
 Soil Extract Vol.: _____ GC Column: DB-624 ID: 0.18 (mm)
 % Moisture: _____ Level: (low/med) Low
 Analysis Batch No.: 154899 Units: ug/L

CAS NO.	COMPOUND NAME	RESULT	Q	RL	MDL
74-87-3	Chloromethane	11.2		1.0	0.28
75-01-4	Vinyl chloride	9.83		1.0	0.23
74-83-9	Bromomethane	8.69		1.0	0.31
75-00-3	Chloroethane	8.92		1.0	0.21
75-35-4	1,1-Dichloroethene	8.22		1.0	0.30
67-64-1	Acetone	19.7		5.0	2.5
75-15-0	Carbon disulfide	8.92		1.0	0.21
75-09-2	Methylene Chloride	8.74		1.0	0.13
156-60-5	trans-1,2-Dichloroethene	8.75		1.0	0.17
1634-04-4	Methyl tert-butyl ether	8.07		1.0	0.18
75-34-3	1,1-Dichloroethane	9.09		1.0	0.12
156-59-2	cis-1,2-Dichloroethene	8.57		1.0	0.24
74-97-5	Bromochloromethane	10.9		1.0	0.18
78-93-3	2-Butanone (MEK)	21.5		5.0	0.55
67-66-3	Chloroform	9.33		1.0	0.17
71-55-6	1,1,1-Trichloroethane	8.30		1.0	0.29
56-23-5	Carbon tetrachloride	8.89		1.0	0.14
71-43-2	Benzene	9.23		1.0	0.11
107-06-2	1,2-Dichloroethane	9.86		1.0	0.21
79-01-6	Trichloroethene	10.8		1.0	0.14
78-87-5	1,2-Dichloropropane	10.6		1.0	0.095
75-27-4	Bromodichloromethane	9.72		1.0	0.13
10061-01-5	cis-1,3-Dichloropropene	9.79		1.0	0.19
108-10-1	4-Methyl-2-pentanone (MIBK)	20.5		5.0	0.53
108-88-3	Toluene	9.40		1.0	0.15
10061-02-6	trans-1,3-Dichloropropene	8.96		1.0	0.15
79-00-5	1,1,2-Trichloroethane	10.3		1.0	0.20
127-18-4	Tetrachloroethene	10.1		1.0	0.15
591-78-6	2-Hexanone	22.9		5.0	0.16
124-48-1	Dibromochloromethane	11.1		1.0	0.14
106-93-4	1,2-Dibromoethane (EDB)	10.4		1.0	0.18
108-90-7	Chlorobenzene	10.4		1.0	0.14
630-20-6	1,1,1,2-Tetrachloroethane	10.8		1.0	0.28
100-41-4	Ethylbenzene	9.89		1.0	0.23
1330-20-7	Xylenes, Total	19.2		3.0	0.49
100-42-5	Styrene	10.6		1.0	0.097

FORM I
GC/MS VOA ORGANICS ANALYSIS DATA SHEET

Lab Name: TestAmerica Pittsburgh Job No.: 180-47835-1
 SDG No.: _____
 Client Sample ID: _____ Lab Sample ID: LCS 180-154899/7
 Matrix: Water Lab File ID: 60925007.D
 Analysis Method: 8260C Date Collected: _____
 Sample wt/vol: 5 (mL) Date Analyzed: 09/25/2015 15:27
 Soil Aliquot Vol: _____ Dilution Factor: 1
 Soil Extract Vol.: _____ GC Column: DB-624 ID: 0.18 (mm)
 % Moisture: _____ Level: (low/med) Low
 Analysis Batch No.: 154899 Units: ug/L

CAS NO.	COMPOUND NAME	RESULT	Q	RL	MDL
75-25-2	Bromoform	11.6		1.0	0.19
79-34-5	1,1,2,2-Tetrachloroethane	10.2		1.0	0.20
107-13-1	Acrylonitrile	110		20	0.55
123-91-1	1,4-Dioxane	197	J	200	34

CAS NO.	SURROGATE	%REC	Q	LIMITS
17060-07-0	1,2-Dichloroethane-d4 (Surr)	100		64-135
2037-26-5	Toluene-d8 (Surr)	96		71-118
460-00-4	4-Bromofluorobenzene (Surr)	87		70-118
1868-53-7	Dibromofluoromethane (Surr)	103		70-128

TestAmerica Pittsburgh
Target Compound Quantitation Report

Data File: \\ChromNA\Pittsburgh\ChromData\CHHP6\20150925-8690.b\60925007.D
 Lims ID: LCS
 Client ID:
 Sample Type: LCS
 Inject. Date: 25-Sep-2015 15:27:30 ALS Bottle#: 7 Worklist Smp#: 7
 Purge Vol: 5.000 mL Dil. Factor: 1.0000
 Sample Info: LCS
 Misc. Info.: 180-0008690-007
 Operator ID: 001562 Instrument ID: CHHP6
 Method: \\ChromNA\Pittsburgh\ChromData\CHHP6\20150925-8690.b\MSVOA_LL_CHHP6.m
 Limit Group: VOA 8260C ICAL
 Last Update: 25-Sep-2015 15:46:30 Calib Date: 14-Sep-2015 16:03:30
 Integrator: RTE ID Type: Deconvolution ID
 Quant Method: Internal Standard Quant By: Initial Calibration
 Last ICal File: \\ChromNA\Pittsburgh\ChromData\CHHP6\20150914-8521.b\60914006.D
 Column 1 : DB-624 (0.18 mm) Det: MS SCAN
 Process Host: XAWRK013

First Level Reviewer: fergusond

Date: 25-Sep-2015 15:46:30

Compound	Sig	RT (min.)	Exp RT (min.)	Dlt RT (min.)	Q	Response	Cal Amt ng	OnCol Amt ng	Flags
* 1 TBA-d9 (IS)	65	4.248	4.235	0.013	86	175389	1000.0	1000.0	
* 2 Fluorobenzene (IS)	96	7.284	7.289	-0.005	97	478360	50.0	50.0	
* 3 Chlorobenzene-d5	119	10.398	10.398	0.000	89	115457	50.0	50.0	
* 4 1,4-Dichlorobenzene-d4	152	12.746	12.746	0.000	95	199605	50.0	50.0	
\$ 5 Dibromofluoromethane (Surr	113	6.560	6.553	0.007	93	112912	50.0	51.3	
\$ 6 1,2-Dichloroethane-d4 (Sur	65	6.931	6.930	0.001	71	177677	50.0	50.0	
\$ 7 Toluene-d8 (Surr)	98	8.938	8.937	0.001	94	438688	50.0	48.2	
\$ 8 4-Bromofluorobenzene (Surr	95	11.585	11.584	0.001	85	176302	50.0	43.6	
11 Dichlorodifluoromethane	85	1.608	1.607	0.001	99	150779	50.0	45.5	
12 Chloromethane	50	1.766	1.759	0.007	99	159865	50.0	56.0	
13 Vinyl chloride	62	1.894	1.899	-0.005	99	151119	50.0	49.1	
14 Butadiene	39	1.936	1.935	0.001	96	166287	50.0	57.7	
15 Bromomethane	94	2.246	2.234	0.012	92	72146	50.0	43.5	
16 Chloroethane	64	2.386	2.380	0.006	99	93614	50.0	44.6	
17 Dichlorofluoromethane	67	2.654	2.653	0.001	96	215050	50.0	44.0	
18 Trichlorofluoromethane	101	2.684	2.690	-0.006	92	168278	50.0	43.2	
20 Ethyl ether	59	3.043	3.043	0.000	92	119857	50.0	43.4	
21 Acrolein	56	3.220	3.219	0.001	99	28352	150.0	94.1	
22 1,1-Dichloroethene	96	3.341	3.341	0.000	98	98916	50.0	41.1	
23 1,1,2-Trichloro-1,2,2-trif	101	3.414	3.402	0.012	95	119619	50.0	47.1	
24 Acetone	43	3.433	3.420	0.013	98	83302	100.0	98.4	
25 Iodomethane	142	3.530	3.535	-0.005	98	162420	50.0	50.2	
26 Carbon disulfide	76	3.633	3.627	0.006	100	278289	50.0	44.6	
29 3-Chloro-1-propene	76	3.913	3.906	0.007	88	52282	50.0	38.5	
30 Methyl acetate	43	3.925	3.919	0.006	98	533918	250.0	269.0	
31 Methylene Chloride	84	4.126	4.125	0.001	97	147872	50.0	43.7	
32 2-Methyl-2-propanol	59	4.370	4.363	0.007	88	100934	500.0	511.4	
33 Acrylonitrile	53	4.509	4.503	0.006	99	548273	500.0	548.1	
34 trans-1,2-Dichloroethene	96	4.564	4.557	0.007	73	121546	50.0	43.7	
35 Methyl tert-butyl ether	73	4.576	4.563	0.013	96	336166	50.0	40.4	
36 Hexane	57	4.990	4.989	0.001	95	167449	50.0	44.5	

Compound	Sig	RT (min.)	Exp RT (min.)	Dlt RT (min.)	Q	Response	Cal Amt ng	OnCol Amt ng	Flags
37 1,1-Dichloroethane	63	5.191	5.190	0.001	97	226154	50.0	45.5	
38 Vinyl acetate	43	5.239	5.239	0.000	98	192067	50.0	47.8	
42 2,2-Dichloropropane	77	5.939	5.938	0.001	59	96760	50.0	38.5	
44 2-Butanone (MEK)	43	5.945	5.938	0.007	78	124105	100.0	107.5	
43 cis-1,2-Dichloroethene	96	5.939	5.938	0.001	83	129490	50.0	42.9	
48 Chlorobromomethane	128	6.231	6.230	0.001	97	66319	50.0	54.6	
49 Tetrahydrofuran	42	6.249	6.236	0.013	87	79824	100.0	102.6	
50 Chloroform	83	6.377	6.370	0.007	95	230250	50.0	46.6	
51 1,1,1-Trichloroethane	97	6.535	6.535	0.000	96	151419	50.0	41.5	
52 Cyclohexane	56	6.620	6.620	0.000	93	197770	50.0	42.3	
53 Carbon tetrachloride	117	6.718	6.711	0.007	69	114525	50.0	44.4	
54 1,1-Dichloropropene	75	6.730	6.723	0.007	91	164353	50.0	41.9	
55 Isobutyl alcohol	41	6.900	6.893	0.007	88	109949	1250.0	1588.7	
56 Benzene	78	6.943	6.936	0.007	98	514681	50.0	46.2	
57 1,2-Dichloroethane	62	7.016	7.015	0.001	98	221471	50.0	49.3	
59 n-Heptane	43	7.308	7.307	0.001	89	153639	50.0	50.7	
61 Trichloroethene	130	7.673	7.678	-0.005	95	125771	50.0	54.1	
63 Methylcyclohexane	83	7.922	7.922	0.000	94	185226	50.0	39.3	
64 1,2-Dichloropropane	63	7.947	7.952	-0.005	92	140912	50.0	52.9	
65 1,4-Dioxane	88	8.032	8.031	0.001	36	25902	1000.0	985.3	M
67 Dibromomethane	93	8.032	8.037	-0.005	95	84934	50.0	52.5	
68 Dichlorobromomethane	83	8.233	8.226	0.007	98	147643	50.0	48.6	
70 2-Chloroethyl vinyl ether	63	8.531	8.530	0.001	94	153755	100.0	87.2	
71 cis-1,3-Dichloropropene	75	8.677	8.676	0.001	90	163325	50.0	48.9	
72 4-Methyl-2-pentanone (MIBK)	43	8.823	8.822	0.001	97	243177	100.0	102.5	
73 Toluene	91	9.011	9.011	0.001	98	560014	50.0	47.0	
74 trans-1,3-Dichloropropene	75	9.255	9.254	0.001	98	135456	50.0	44.8	
75 Ethyl methacrylate	69	9.315	9.315	0.000	90	158784	50.0	49.4	
76 1,1,2-Trichloroethane	97	9.449	9.449	0.001	93	126337	50.0	51.3	
77 Tetrachloroethene	164	9.528	9.528	0.000	95	102664	50.0	50.5	
78 1,3-Dichloropropane	76	9.607	9.607	0.000	95	231142	50.0	50.8	
79 2-Hexanone	43	9.656	9.655	0.001	97	178581	100.0	114.6	
81 Chlorodibromomethane	129	9.820	9.820	0.000	93	93203	50.0	55.4	
82 Ethylene Dibromide	107	9.936	9.941	-0.005	100	113465	50.0	52.0	
83 3-Chlorobenzotrifluoride	180	10.392	10.391	0.001	87	182746	50.0	47.9	
84 Chlorobenzene	112	10.429	10.428	0.001	92	381061	50.0	52.0	
85 4-Chlorobenzotrifluoride	180	10.483	10.483	0.000	96	174601	50.0	49.4	
86 1,1,1,2-Tetrachloroethane	131	10.520	10.519	0.001	88	108344	50.0	54.0	
87 Ethylbenzene	106	10.526	10.525	0.001	99	204328	50.0	49.5	
88 m-Xylene & p-Xylene	106	10.660	10.659	0.001	100	251724	50.0	49.1	
89 o-Xylene	106	11.043	11.042	0.001	97	240388	50.0	46.9	
90 Styrene	104	11.061	11.061	0.000	95	419296	50.0	53.2	
91 Bromoform	173	11.244	11.243	0.001	95	52196	50.0	58.1	
92 2-Chlorobenzotrifluoride	180	11.305	11.304	0.001	96	192972	50.0	49.4	
93 Isopropylbenzene	105	11.408	11.407	0.001	98	609649	50.0	49.7	
96 1,1,2,2-Tetrachloroethane	83	11.712	11.712	0.000	96	167393	50.0	50.8	
95 Bromobenzene	156	11.724	11.724	0.000	98	161246	50.0	50.2	
97 trans-1,4-Dichloro-2-buten	53	11.749	11.754	-0.005	72	29562	50.0	29.0	
98 1,2,3-Trichloropropane	110	11.773	11.772	0.001	87	60506	50.0	49.6	
99 N-Propylbenzene	120	11.828	11.827	0.001	99	175054	50.0	47.4	
100 2-Chlorotoluene	126	11.913	11.912	0.001	95	153378	50.0	50.0	
101 3-Chlorotoluene	126	11.980	11.979	0.001	95	166167	50.0	51.6	

Compound	Sig	RT (min.)	Exp RT (min.)	Dlt RT (min.)	Q	Response	Cal Amt ng	OnCol Amt ng	Flags
102 1,3,5-Trimethylbenzene	105	12.010	12.010	0.000	93	559039	50.0	46.5	
103 4-Chlorotoluene	126	12.035	12.040	-0.005	99	173178	50.0	53.4	
104 tert-Butylbenzene	119	12.327	12.326	0.001	93	424977	50.0	44.8	
106 1,2,4-Trimethylbenzene	105	12.381	12.381	0.000	99	574295	50.0	46.7	
107 1,2-dichloro-4-(trifluorom	214	12.418	12.417	0.001	96	155875	50.0	44.8	
108 sec-Butylbenzene	105	12.546	12.551	-0.005	96	654173	50.0	46.2	
109 1,3-Dichlorobenzene	146	12.667	12.667	0.000	96	320878	50.0	51.2	
110 4-Isopropyltoluene	119	12.704	12.703	0.001	96	555631	50.0	46.7	
111 1,4-Dichlorobenzene	146	12.771	12.770	0.001	89	324847	50.0	50.7	
113 2,4-Dichloro-1-(trifluorom	214	12.789	12.788	0.001	95	151050	50.0	43.6	
114 2,5-Dichlorobenzotrifluori	214	12.832	12.831	0.001	98	183446	50.0	47.4	
116 n-Butylbenzene	91	13.111	13.111	0.000	98	514987	50.0	43.4	
117 1,2-Dichlorobenzene	146	13.124	13.123	0.001	93	317358	50.0	50.1	
118 1,2-Dibromo-3-Chloropropan	75	13.915	13.920	-0.006	70	24515	50.0	42.2	
119 2,4- & 2,5- & 2,6- Dichlor	125	14.061	14.060	0.001	99	711699	150.0	129.2	
121 2,3- & 3,4- Dichlorotoluen	125	14.474	14.473	0.001	99	513298	100.0	84.5	
122 1,2,4-Trichlorobenzene	180	14.742	14.741	0.001	93	222409	50.0	45.3	
123 Hexachlorobutadiene	225	14.888	14.887	0.001	95	90511	50.0	46.8	
124 Naphthalene	128	15.010	15.009	0.001	98	471463	50.0	47.6	
125 1,2,3-Trichlorobenzene	180	15.229	15.228	0.001	94	206465	50.0	45.0	
126 2,4,5-Trichlorotoluene	159	16.007	16.006	0.001	0	88043	50.0	28.6	
127 2,3,6-Trichlorotoluene	159	16.111	16.110	0.001	94	92965	50.0	31.8	
143 2,5-Dichlorotoluene	1		0.000				ND	ND	
144 2,4-Dichlorotoluene	1		0.000				ND	ND	
147 2,6-Dichlorotoluene	1		0.000				ND	ND	
146 3,4-Dichlorotoluene	1		0.000				ND	ND	
145 2,3-Dichlorotoluene	1		0.000				ND	ND	
S 131 Xylenes, Total	106				0		100.0	96.0	
S 130 1,2-Dichloroethene, Total	96				0		100.0	86.6	
S 132 1,3-Dichloropropene, Total	1				0		100.0	93.7	

QC Flag Legend

Processing Flags

ND - Not Detected or Marked ND

Review Flags

M - Manually Integrated

Reagents:

VOA8260VOA2ND_00144	Amount Added: 2.00	Units: uL	
voaWVA2nd Res_00010	Amount Added: 2.00	Units: uL	
voaWKetmix2nd_00002	Amount Added: 2.00	Units: uL	
voaEE2Restek_00001	Amount Added: 2.00	Units: uL	
voaW2-cle2ndR_00005	Amount Added: 2.00	Units: uL	
voaWAcro1stRe_00001	Amount Added: 6.00	Units: uL	
VOA8260INT_00042	Amount Added: 2.00	Units: uL	Run Reagent
VOA8260SURR_00042	Amount Added: 2.00	Units: uL	Run Reagent

TestAmerica Pittsburgh

Data File: \\ChromNA\Pittsburgh\ChromData\CHHP6\20150925-8690.b\60925007.D

Injection Date: 25-Sep-2015 15:27:30

Instrument ID: CHHP6

Operator ID: 001562

Lims ID: LCS

Worklist Smp#: 7

Client ID:

Purge Vol: 5.000 mL

Dil. Factor: 1.0000

ALS Bottle#: 7

Method: MSVOA_LL_CHHP6

Limit Group: VOA 8260C ICAL

Column: DB-624 (0.18 mm)

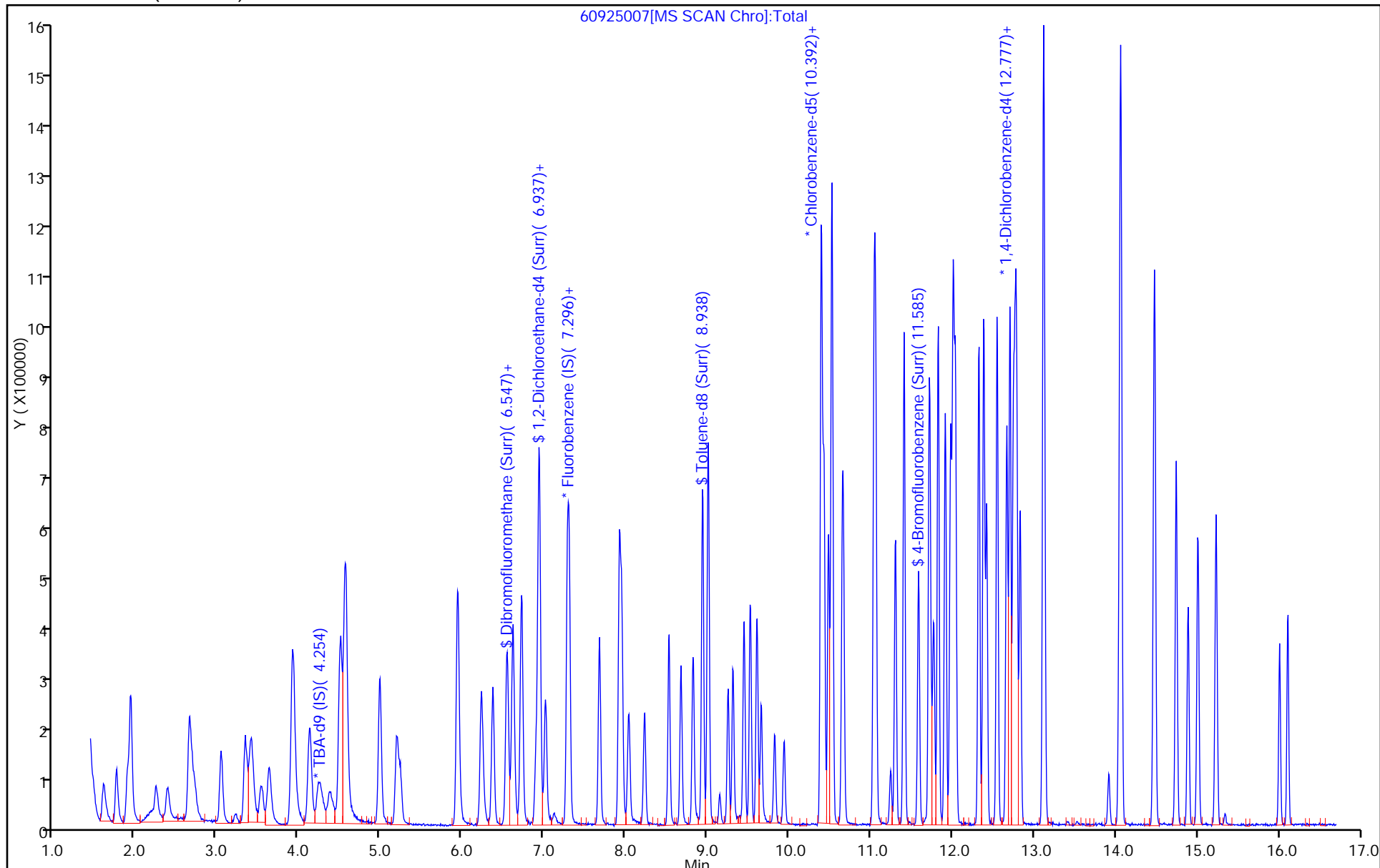

TestAmerica Pittsburgh

Data File: \\ChromNA\Pittsburgh\ChromData\CHHP6\20150925-8690.b\60925007.D
Injection Date: 25-Sep-2015 15:27:30 Instrument ID: CHHP6
Lims ID: LCS
Client ID:
Operator ID: 001562 ALS Bottle#: 7 Worklist Smp#: 7
Purge Vol: 5.000 mL Dil. Factor: 1.0000
Method: MSVOA_LL_CHHP6 Limit Group: VOA 8260C ICAL
Column: DB-624 (0.18 mm) Detector: MS SCAN

65 1,4-Dioxane, CAS: 123-91-1

RT: 8.03
Area: 18012
Amount: 685.1500
Amount Units: ng

Processing Integration Results

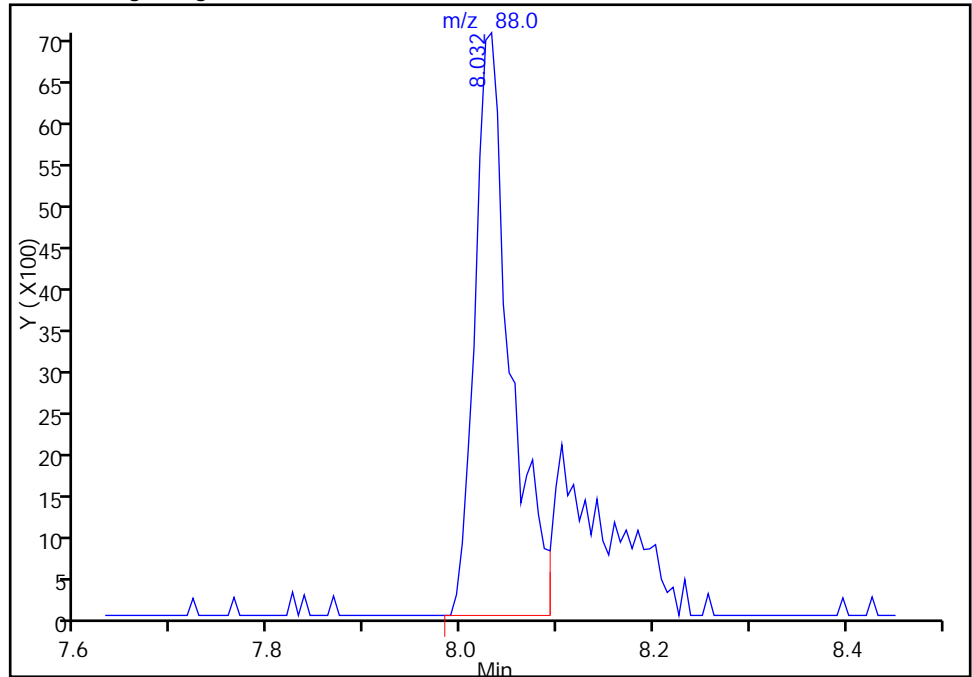

RT: 8.03
Area: 25902
Amount: 985.2740
Amount Units: ng

Manual Integration Results

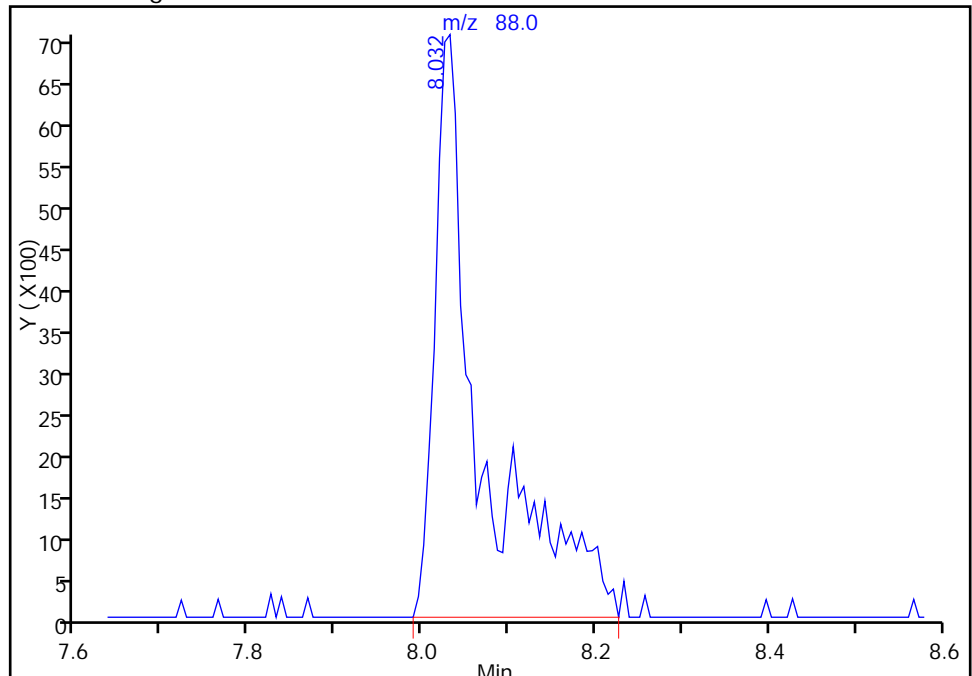

Reviewer: fergusond, 25-Sep-2015 15:46:30
Audit Action: Manually Integrated
Audit Reason: Incomplete Integration

FORM I
GC/MS VOA ORGANICS ANALYSIS DATA SHEET

Lab Name: TestAmerica Pittsburgh Job No.: 180-47835-1
 SDG No.: _____
 Client Sample ID: _____ Lab Sample ID: LCS 180-154963/8
 Matrix: Water Lab File ID: 50926008.D
 Analysis Method: 8260C Date Collected: _____
 Sample wt/vol: 5 (mL) Date Analyzed: 09/26/2015 14:30
 Soil Aliquot Vol: _____ Dilution Factor: 1
 Soil Extract Vol.: _____ GC Column: DB-624 ID: 0.18 (mm)
 % Moisture: _____ Level: (low/med) Low
 Analysis Batch No.: 154963 Units: ug/L

CAS NO.	COMPOUND NAME	RESULT	Q	RL	MDL
74-87-3	Chloromethane	12.1		1.0	0.28
75-01-4	Vinyl chloride	11.0		1.0	0.23
74-83-9	Bromomethane	11.7		1.0	0.31
75-00-3	Chloroethane	10.4		1.0	0.21
75-35-4	1,1-Dichloroethene	8.51		1.0	0.30
67-64-1	Acetone	17.6		5.0	2.5
75-15-0	Carbon disulfide	8.18		1.0	0.21
75-09-2	Methylene Chloride	8.23		1.0	0.13
156-60-5	trans-1,2-Dichloroethene	8.61		1.0	0.17
1634-04-4	Methyl tert-butyl ether	7.88		1.0	0.18
75-34-3	1,1-Dichloroethane	8.14		1.0	0.12
156-59-2	cis-1,2-Dichloroethene	8.60		1.0	0.24
74-97-5	Bromochloromethane	9.45		1.0	0.18
78-93-3	2-Butanone (MEK)	19.7		5.0	0.55
67-66-3	Chloroform	8.88		1.0	0.17
71-55-6	1,1,1-Trichloroethane	8.37		1.0	0.29
56-23-5	Carbon tetrachloride	8.95		1.0	0.14
71-43-2	Benzene	8.84		1.0	0.11
107-06-2	1,2-Dichloroethane	8.45		1.0	0.21
79-01-6	Trichloroethene	10.1		1.0	0.14
78-87-5	1,2-Dichloropropane	9.04		1.0	0.095
75-27-4	Bromodichloromethane	9.23		1.0	0.13
10061-01-5	cis-1,3-Dichloropropene	8.30		1.0	0.19
108-10-1	4-Methyl-2-pentanone (MIBK)	17.3		5.0	0.53
108-88-3	Toluene	9.86		1.0	0.15
10061-02-6	trans-1,3-Dichloropropene	8.30		1.0	0.15
79-00-5	1,1,2-Trichloroethane	10.3		1.0	0.20
127-18-4	Tetrachloroethene	10.5		1.0	0.15
591-78-6	2-Hexanone	17.3		5.0	0.16
124-48-1	Dibromochloromethane	10.4		1.0	0.14
106-93-4	1,2-Dibromoethane (EDB)	10.1		1.0	0.18
108-90-7	Chlorobenzene	10.5		1.0	0.14
630-20-6	1,1,1,2-Tetrachloroethane	10.6		1.0	0.28
100-41-4	Ethylbenzene	10.6		1.0	0.23
1330-20-7	Xylenes, Total	21.7		3.0	0.49
100-42-5	Styrene	11.4		1.0	0.097

FORM I
GC/MS VOA ORGANICS ANALYSIS DATA SHEET

Lab Name: TestAmerica Pittsburgh Job No.: 180-47835-1
 SDG No.: _____
 Client Sample ID: _____ Lab Sample ID: LCS 180-154963/8
 Matrix: Water Lab File ID: 50926008.D
 Analysis Method: 8260C Date Collected: _____
 Sample wt/vol: 5 (mL) Date Analyzed: 09/26/2015 14:30
 Soil Aliquot Vol: _____ Dilution Factor: 1
 Soil Extract Vol.: _____ GC Column: DB-624 ID: 0.18 (mm)
 % Moisture: _____ Level: (low/med) Low
 Analysis Batch No.: 154963 Units: ug/L

CAS NO.	COMPOUND NAME	RESULT	Q	RL	MDL
75-25-2	Bromoform	10.0		1.0	0.19
79-34-5	1,1,2,2-Tetrachloroethane	11.0		1.0	0.20
107-13-1	Acrylonitrile	88.1		20	0.55
123-91-1	1,4-Dioxane	191	J	200	34

CAS NO.	SURROGATE	%REC	Q	LIMITS
17060-07-0	1,2-Dichloroethane-d4 (Surr)	86		64-135
2037-26-5	Toluene-d8 (Surr)	96		71-118
460-00-4	4-Bromofluorobenzene (Surr)	93		70-118
1868-53-7	Dibromofluoromethane (Surr)	92		70-128

TestAmerica Pittsburgh
Target Compound Quantitation Report

Data File: \\ChromNA\Pittsburgh\ChromData\CHHP5\20150926-8699.b\50926008.D
 Lims ID: LCS
 Client ID:
 Sample Type: LCS
 Inject. Date: 26-Sep-2015 14:30:30 ALS Bottle#: 7 Worklist Smp#: 8
 Purge Vol: 5.000 mL Dil. Factor: 1.0000
 Sample Info: LCS
 Misc. Info.: 180-0008699-008
 Operator ID: 001562 Instrument ID: CHHP5
 Method: \\ChromNA\Pittsburgh\ChromData\CHHP5\20150926-8699.b\MSVOA_LL_CHHP5.m
 Limit Group: VOA 8260C ICAL
 Last Update: 26-Sep-2015 14:50:24 Calib Date: 26-Aug-2015 17:52:30
 Integrator: RTE ID Type: Deconvolution ID
 Quant Method: Internal Standard Quant By: Initial Calibration
 Last ICal File: \\ChromNA\Pittsburgh\ChromData\CHHP5\20150826-8300.b\50826014.D
 Column 1 : DB-624 (0.18 mm) Det: MS SCAN
 Process Host: XAWRK049

First Level Reviewer: fergusond

Date: 26-Sep-2015 14:50:24

Compound	Sig	RT (min.)	Exp RT (min.)	Dlt RT (min.)	Q	Response	Cal Amt ng	OnCol Amt ng	Flags
* 1 TBA-d9 (IS)	65	4.266	4.265	0.001	0	113126	1000.0	1000.0	
* 2 Fluorobenzene (IS)	96	7.289	7.289	0.000	97	342177	50.0	50.0	
* 3 Chlorobenzene-d5	119	10.386	10.385	0.001	87	84461	50.0	50.0	
* 4 1,4-Dichlorobenzene-d4	152	12.728	12.727	0.001	95	132663	50.0	50.0	
\$ 5 Dibromofluoromethane (Surr	113	6.565	6.565	0.000	93	77487	50.0	46.1	
\$ 6 1,2-Dichloroethane-d4 (Sur	65	6.936	6.936	0.000	0	99590	50.0	43.1	
\$ 7 Toluene-d8 (Surr)	98	8.938	8.937	0.001	93	313044	50.0	48.0	
\$ 8 4-Bromofluorobenzene (Surr	95	11.572	11.572	0.000	89	114894	50.0	46.7	
11 Dichlorodifluoromethane	85	1.613	1.607	0.006	98	117779	50.0	60.9	
12 Chloromethane	50	1.772	1.771	0.001	99	171314	50.0	60.4	
13 Vinyl chloride	62	1.899	1.905	-0.006	98	138257	50.0	54.9	
14 Butadiene	39	1.942	1.941	0.001	97	195382	50.0	65.7	
15 Bromomethane	94	2.246	2.239	0.007	89	59762	50.0	58.3	
16 Chloroethane	64	2.398	2.398	0.000	98	79319	50.0	52.2	
17 Dichlorofluoromethane	67	2.666	2.671	-0.005	97	163538	50.0	50.7	
18 Trichlorofluoromethane	101	2.708	2.702	0.006	98	141396	50.0	58.6	
20 Ethyl ether	59	3.049	3.049	0.000	96	80872	50.0	36.2	
21 Acrolein	56	3.232	3.231	0.001	99	51599	150.0	155.0	
22 1,1-Dichloroethene	96	3.347	3.353	-0.006	96	81088	50.0	42.5	
23 1,1,2-Trichloro-1,2,2-trif	101	3.426	3.432	-0.006	92	88105	50.0	43.6	
24 Acetone	43	3.438	3.450	-0.012	99	60753	100.0	88.0	
25 Iodomethane	142	3.530	3.547	-0.017	98	129604	50.0	45.6	
26 Carbon disulfide	76	3.633	3.639	-0.006	100	180971	50.0	40.9	
28 3-Chloro-1-propene	76	3.931	3.919	0.012	89	38309	50.0	35.5	
30 Methyl acetate	43	3.943	3.943	0.000	99	450841	250.0	218.5	
31 Methylene Chloride	84	4.138	4.138	0.000	97	94297	50.0	41.1	
32 2-Methyl-2-propanol	59	4.400	4.399	0.001	88	67686	500.0	531.6	
33 Acrylonitrile	53	4.527	4.521	0.006	97	440728	500.0	440.3	
34 trans-1,2-Dichloroethene	96	4.564	4.569	-0.005	95	89123	50.0	43.1	
35 Methyl tert-butyl ether	73	4.582	4.582	0.000	93	188742	50.0	39.4	
36 Hexane	57	4.996	4.995	0.001	96	149250	50.0	43.0	

Compound	Sig	RT (min.)	Exp RT (min.)	Dlt RT (min.)	Q	Response	Cal Amt ng	OnCol Amt ng	Flags
37 1,1-Dichloroethane	63	5.203	5.202	0.001	97	165966	50.0	40.7	
38 Vinyl acetate	43	5.251	5.251	0.000	97	170792	50.0	55.8	
45 cis-1,2-Dichloroethene	96	5.951	5.950	0.001	86	95009	50.0	43.0	
44 2,2-Dichloropropane	77	5.951	5.950	0.001	57	58603	50.0	35.9	
46 2-Butanone (MEK)	43	5.957	5.963	-0.006	67	102259	100.0	98.6	
49 Chlorobromomethane	128	6.237	6.242	-0.005	94	45877	50.0	47.3	
51 Tetrahydrofuran	42	6.249	6.249	0.001	94	69022	100.0	82.9	
52 Chloroform	83	6.383	6.382	0.001	97	156448	50.0	44.4	
53 1,1,1-Trichloroethane	97	6.541	6.547	-0.006	96	108971	50.0	41.8	
54 Cyclohexane	56	6.620	6.614	0.006	97	180987	50.0	41.5	
56 Carbon tetrachloride	117	6.717	6.717	0.000	95	99264	50.0	44.8	
55 1,1-Dichloropropene	75	6.730	6.729	0.001	91	121140	50.0	42.1	
57 Isobutyl alcohol	41	6.930	6.924	0.006	84	88733	1250.0	1361.7	
58 Benzene	78	6.943	6.948	-0.006	97	372963	50.0	44.2	
59 1,2-Dichloroethane	62	7.022	7.021	0.001	96	123271	50.0	42.2	
62 n-Heptane	43	7.308	7.307	0.001	97	139711	50.0	44.3	
64 Trichloroethene	130	7.679	7.678	0.001	96	104206	50.0	50.5	
66 Methylcyclohexane	83	7.916	7.915	0.001	97	140324	50.0	43.1	
67 1,2-Dichloropropane	63	7.946	7.946	0.000	96	100023	50.0	45.2	
70 1,4-Dioxane	88	8.031	8.031	0.000	38	14547	1000.0	953.1	
68 Dibromomethane	93	8.038	8.037	0.001	94	51685	50.0	46.0	
71 Dichlorobromomethane	83	8.232	8.232	0.000	97	102611	50.0	46.1	
74 cis-1,3-Dichloropropene	75	8.676	8.676	0.000	91	108099	50.0	41.5	
75 4-Methyl-2-pentanone (MIBK)	43	8.828	8.828	0.000	99	180277	100.0	86.6	
76 Toluene	91	9.005	9.004	0.001	98	412291	50.0	49.3	
77 trans-1,3-Dichloropropene	75	9.248	9.254	-0.006	97	90572	50.0	41.5	
78 Ethyl methacrylate	69	9.309	9.308	0.001	94	103740	50.0	49.2	
79 1,1,2-Trichloroethane	97	9.449	9.448	0.001	93	81578	50.0	51.3	
80 Tetrachloroethene	164	9.516	9.515	0.001	97	84817	50.0	52.3	
81 1,3-Dichloropropane	76	9.601	9.600	0.001	98	137256	50.0	46.5	
82 2-Hexanone	43	9.656	9.655	0.001	98	130186	100.0	86.7	
84 Chlorodibromomethane	129	9.820	9.813	0.007	90	71603	50.0	52.0	
85 Ethylene Dibromide	107	9.929	9.929	0.000	99	77194	50.0	50.4	
86 3-Chlorobenzotrifluoride	180	10.392	10.385	0.007	86	150287	50.0	55.9	
87 Chlorobenzene	112	10.416	10.416	0.000	95	282399	50.0	52.5	
88 4-Chlorobenzotrifluoride	180	10.477	10.477	0.000	96	134702	50.0	53.0	
89 1,1,1,2-Tetrachloroethane	131	10.507	10.513	-0.006	91	92903	50.0	52.9	
90 Ethylbenzene	106	10.513	10.519	-0.006	98	150601	50.0	52.8	
91 m-Xylene & p-Xylene	106	10.647	10.647	0.000	0	190944	50.0	54.6	
92 o-Xylene	106	11.025	11.030	-0.006	96	180278	50.0	54.2	
93 Styrene	104	11.049	11.048	0.001	96	313877	50.0	57.0	
94 Bromoform	173	11.231	11.231	0.000	96	39272	50.0	50.0	
96 2-Chlorobenzotrifluoride	180	11.298	11.298	0.000	97	142379	50.0	53.9	
97 Isopropylbenzene	105	11.396	11.395	0.001	96	466942	50.0	57.3	
99 1,1,2,2-Tetrachloroethane	83	11.706	11.705	0.001	93	117524	50.0	54.8	
100 Bromobenzene	156	11.706	11.711	-0.005	94	118247	50.0	51.9	
102 trans-1,4-Dichloro-2-buten	53	11.736	11.748	-0.012	62	3680	50.0	4.47	
101 1,2,3-Trichloropropane	110	11.761	11.766	-0.005	87	38283	50.0	51.0	
103 N-Propylbenzene	120	11.809	11.815	-0.006	99	134343	50.0	51.5	
104 2-Chlorotoluene	126	11.901	11.900	0.001	97	121777	50.0	55.0	
105 3-Chlorotoluene	126	11.967	11.961	0.006	94	115829	50.0	50.9	
106 1,3,5-Trimethylbenzene	105	11.992	11.991	0.001	94	399914	50.0	54.3	

Compound	Sig	RT (min.)	Exp RT (min.)	Dlt RT (min.)	Q	Response	Cal Amt ng	OnCol Amt ng	Flags
107 4-Chlorotoluene	126	12.022	12.022	0.000	98	133122	50.0	54.6	
108 tert-Butylbenzene	119	12.308	12.308	0.000	95	321054	50.0	53.6	
110 1,2,4-Trimethylbenzene	105	12.369	12.368	0.001	97	395089	50.0	53.5	
111 1,2-dichloro-4-(trifluorom	214	12.412	12.411	0.001	98	99666	50.0	48.4	
112 sec-Butylbenzene	105	12.533	12.533	0.000	94	463743	50.0	54.9	
113 1,3-Dichlorobenzene	146	12.649	12.648	0.001	99	230554	50.0	56.9	
114 4-Isopropyltoluene	119	12.685	12.691	-0.006	97	398308	50.0	55.7	
115 1,4-Dichlorobenzene	146	12.752	12.752	0.000	96	238775	50.0	56.6	
116 2,4-Dichloro-1-(trifluorom	214	12.777	12.782	-0.005	95	97662	50.0	51.2	
118 2,5-Dichlorobenzotrifluori	214	12.819	12.819	0.000	0	101709	50.0	49.4	
120 n-Butylbenzene	91	13.099	13.098	0.001	98	323059	50.0	52.8	
121 1,2-Dichlorobenzene	146	13.111	13.111	0.000	97	215665	50.0	56.9	
122 1,2-Dibromo-3-Chloropropan	75	13.902	13.902	0.000	79	16740	50.0	53.8	
123 2,4- & 2,5- & 2,6- Dichlor	125	14.042	14.048	-0.006	0	355891	150.0	164.4	
125 2,3- & 3,4- Dichlorotoluen	125	14.462	14.461	0.001	0	224840	100.0	109.0	
126 1,2,4-Trichlorobenzene	180	14.723	14.723	0.000	95	87499	50.0	59.3	
127 Hexachlorobutadiene	225	14.869	14.875	-0.006	97	40374	50.0	56.9	
128 Naphthalene	128	14.991	14.990	0.001	97	232408	50.0	61.3	
129 1,2,3-Trichlorobenzene	180	15.216	15.216	0.000	95	69339	50.0	58.1	
131 2,4,5-Trichlorotoluene	159	15.989	15.994	-0.005	0	20930	50.0	48.6	
130 2,3,6-Trichlorotoluene	159	16.086	16.092	-0.006	96	21072	50.0	53.1	
150 2,6-Dichlorotoluene	1		0.000				ND	ND	
149 3,4-Dichlorotoluene	1		0.000				ND	ND	
146 2,5-Dichlorotoluene	1		0.000				ND	ND	
147 2,4-Dichlorotoluene	1		0.000				ND	ND	
148 2,3-Dichlorotoluene	1		0.000				ND	ND	
S 133 Xylenes, Total	106				0		100.0	108.8	
S 134 1,2-Dichloroethene, Total	96				0		100.0	86.0	
S 135 1,3-Dichloropropene, Total	1				0		100.0	83.0	

QC Flag Legend

Processing Flags

ND - Not Detected or Marked ND

Reagents:

VOA8260VOA2ND_00144	Amount Added: 2.00	Units: uL	
voaWKetmix2nd_00002	Amount Added: 2.00	Units: uL	
voaEE2Restek_00001	Amount Added: 2.00	Units: uL	
voaWVA2nd Res_00010	Amount Added: 2.00	Units: uL	
voaWAcro1stRe_00001	Amount Added: 6.00	Units: uL	
VOA8260INT_00042	Amount Added: 2.00	Units: uL	Run Reagent
VOA8260SURR_00042	Amount Added: 2.00	Units: uL	Run Reagent

TestAmerica Pittsburgh

Data File: \\ChromNA\Pittsburgh\ChromData\CHHP5\20150926-8699.b\50926008.D

Injection Date: 26-Sep-2015 14:30:30

Instrument ID: CHHP5

Operator ID: 001562

Lims ID: LCS

Worklist Smp#: 8

Client ID:

Purge Vol: 5.000 mL

Dil. Factor: 1.0000

ALS Bottle#: 7

Method: MSVOA_LL_CHHP5

Limit Group: VOA 8260C ICAL

Column: DB-624 (0.18 mm)

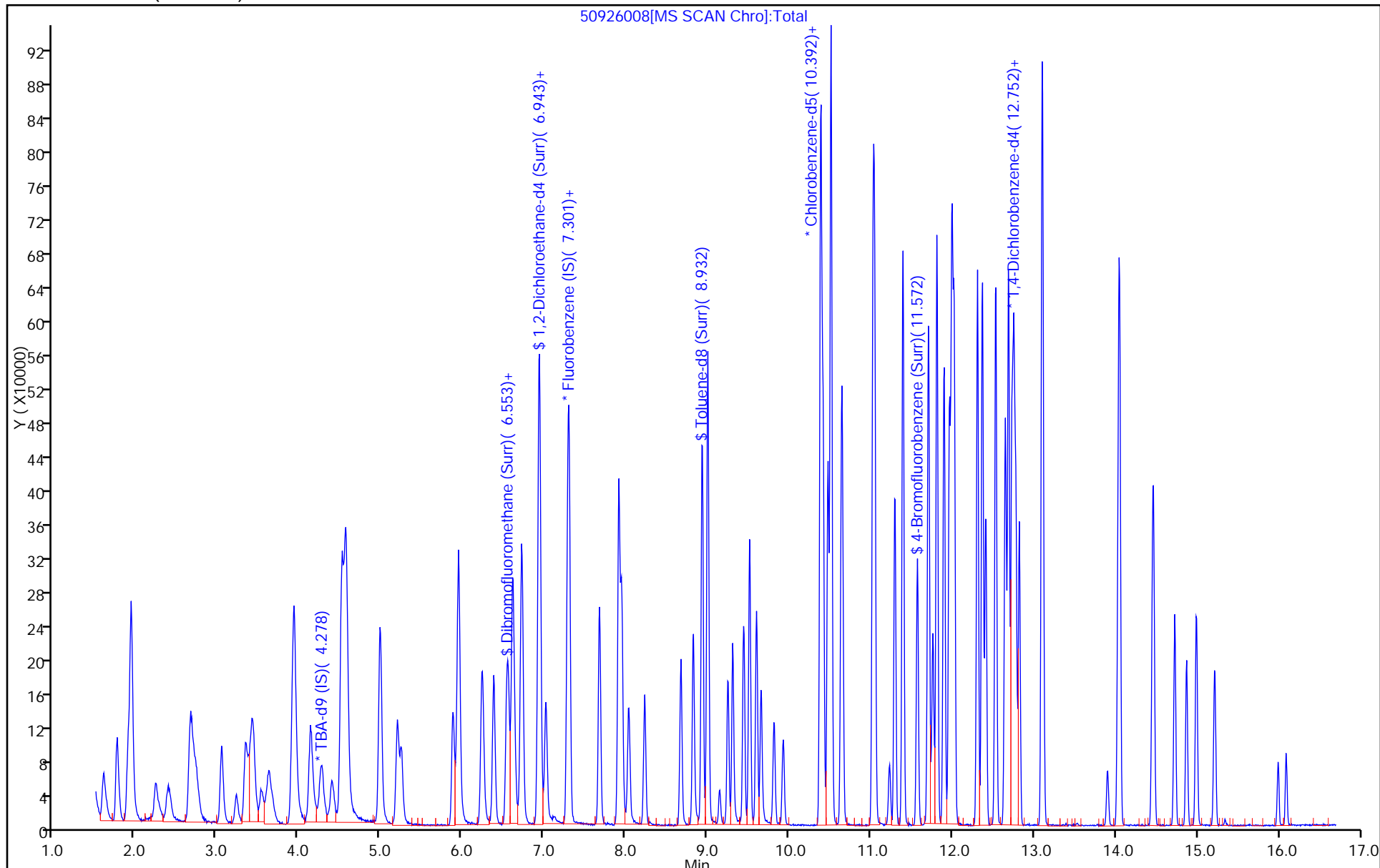

GC/MS VOA ANALYSIS RUN LOG

Lab Name: TestAmerica Pittsburgh Job No.: 180-47835-1

SDG No.: _____

Instrument ID: CHHP6 Start Date: 07/31/2015 12:10Analysis Batch Number: 149469 End Date: 07/31/2015 18:50

LAB SAMPLE ID	CLIENT SAMPLE ID	DATE ANALYZED	DILUTION FACTOR	LAB FILE ID	COLUMN ID
BFB 180-149469/1		07/31/2015 12:10	1	60731001.D	DB-624 0.18 (mm)
IC 180-149469/4		07/31/2015 14:00	1	60731004.D	DB-624 0.18 (mm)
ICIS 180-149469/5		07/31/2015 14:24	1	60731005.D	DB-624 0.18 (mm)
IC 180-149469/6		07/31/2015 14:49	1	60731006.D	DB-624 0.18 (mm)
IC 180-149469/7		07/31/2015 15:13	1	60731007.D	DB-624 0.18 (mm)
IC 180-149469/8		07/31/2015 15:37	1	60731008.D	DB-624 0.18 (mm)
IC 180-149469/9		07/31/2015 16:01	1	60731009.D	DB-624 0.18 (mm)
IC 180-149469/10		07/31/2015 16:25	1	60731010.D	DB-624 0.18 (mm)
IC 180-149469/14		07/31/2015 18:02	1	60731014.D	DB-624 0.18 (mm)
ZZZZZ		07/31/2015 18:26	1		DB-624 0.18 (mm)
ICV 180-149469/16		07/31/2015 18:50	1		DB-624 0.18 (mm)

GC/MS VOA ANALYSIS RUN LOG

Lab Name: TestAmerica Pittsburgh Job No.: 180-47835-1

SDG No.: _____

Instrument ID: CHHP5 Start Date: 08/26/2015 14:01Analysis Batch Number: 151868 End Date: 08/26/2015 20:16

LAB SAMPLE ID	CLIENT SAMPLE ID	DATE ANALYZED	DILUTION FACTOR	LAB FILE ID	COLUMN ID
BFB 180-151868/7		08/26/2015 14:01	1	50826007.D	DB-624 0.18 (mm)
IC 180-151868/6		08/26/2015 15:04	1	50826006.D	DB-624 0.18 (mm)
IC 180-151868/8		08/26/2015 15:28	1	50826008.D	DB-624 0.18 (mm)
ICIS 180-151868/9		08/26/2015 15:52	1	50826009.D	DB-624 0.18 (mm)
IC 180-151868/10		08/26/2015 16:16	1	50826010.D	DB-624 0.18 (mm)
IC 180-151868/11		08/26/2015 16:40	1	50826011.D	DB-624 0.18 (mm)
IC 180-151868/12		08/26/2015 17:04	1	50826012.D	DB-624 0.18 (mm)
IC 180-151868/13		08/26/2015 17:28	1	50826013.D	DB-624 0.18 (mm)
IC 180-151868/14		08/26/2015 17:52	1	50826014.D	DB-624 0.18 (mm)
ZZZZZ		08/26/2015 19:52	1		DB-624 0.18 (mm)
ICV 180-151868/20		08/26/2015 20:16	1		DB-624 0.18 (mm)

GC/MS VOA ANALYSIS RUN LOG

Lab Name: TestAmerica Pittsburgh Job No.: 180-47835-1

SDG No.: _____

Instrument ID: CHHP6 Start Date: 09/23/2015 10:18

Analysis Batch Number: 154553 End Date: 09/23/2015 22:13

LAB SAMPLE ID	CLIENT SAMPLE ID	DATE ANALYZED	DILUTION FACTOR	LAB FILE ID	COLUMN ID
BFB 180-154553/1		09/23/2015 10:18	1	60923001.D	DB-624 0.18 (mm)
CCVIS 180-154553/2		09/23/2015 11:04	1	60923002.D	DB-624 0.18 (mm)
ZZZZZ		09/23/2015 11:45	1		DB-624 0.18 (mm)
MB 180-154553/4		09/23/2015 12:14	1	60923004.D	DB-624 0.18 (mm)
ZZZZZ		09/23/2015 12:53	1		DB-624 0.18 (mm)
ZZZZZ		09/23/2015 13:18	1		DB-624 0.18 (mm)
ZZZZZ		09/23/2015 13:42	1		DB-624 0.18 (mm)
ZZZZZ		09/23/2015 14:06	1		DB-624 0.18 (mm)
ZZZZZ		09/23/2015 14:30	1		DB-624 0.18 (mm)
LCS 180-154553/10		09/23/2015 14:54	1	60923010.D	DB-624 0.18 (mm)
ZZZZZ		09/23/2015 15:43	1		DB-624 0.18 (mm)
ZZZZZ		09/23/2015 16:07	1		DB-624 0.18 (mm)
ZZZZZ		09/23/2015 16:31	1		DB-624 0.18 (mm)
ZZZZZ		09/23/2015 16:56	1		DB-624 0.18 (mm)
ZZZZZ		09/23/2015 17:20	1		DB-624 0.18 (mm)
ZZZZZ		09/23/2015 17:45	1		DB-624 0.18 (mm)
ZZZZZ		09/23/2015 18:09	1		DB-624 0.18 (mm)
ZZZZZ		09/23/2015 18:33	1		DB-624 0.18 (mm)
ZZZZZ		09/23/2015 18:57	1		DB-624 0.18 (mm)
ZZZZZ		09/23/2015 19:21	1		DB-624 0.18 (mm)
ZZZZZ		09/23/2015 19:46	100		DB-624 0.18 (mm)
ZZZZZ		09/23/2015 20:11	1		DB-624 0.18 (mm)
ZZZZZ		09/23/2015 20:35	1		DB-624 0.18 (mm)
ZZZZZ		09/23/2015 20:59	1		DB-624 0.18 (mm)
ZZZZZ		09/23/2015 21:23	1		DB-624 0.18 (mm)
ZZZZZ		09/23/2015 21:48	1		DB-624 0.18 (mm)
180-47835-1	HD-RW-2-0/1-0	09/23/2015 22:13	1	60923028.D	DB-624 0.18 (mm)

GC/MS VOA ANALYSIS RUN LOG

Lab Name: TestAmerica Pittsburgh Job No.: 180-47835-1

SDG No.: _____

Instrument ID: CHHP5 Start Date: 09/24/2015 10:23

Analysis Batch Number: 154736 End Date: 09/24/2015 22:04

LAB SAMPLE ID	CLIENT SAMPLE ID	DATE ANALYZED	DILUTION FACTOR	LAB FILE ID	COLUMN ID
BFB 180-154736/1		09/24/2015 10:23	1	50924001.D	DB-624 0.18 (mm)
CCVIS 180-154736/2		09/24/2015 11:05	1	50924002.D	DB-624 0.18 (mm)
ZZZZZ		09/24/2015 11:05	1		DB-624 0.18 (mm)
ZZZZZ		09/24/2015 11:46	1		DB-624 0.18 (mm)
MB 180-154736/4		09/24/2015 12:10	1	50924004.D	DB-624 0.18 (mm)
ZZZZZ		09/24/2015 12:49	1		DB-624 0.18 (mm)
ZZZZZ		09/24/2015 13:13	1		DB-624 0.18 (mm)
LCS 180-154736/7		09/24/2015 13:37	1	50924007.D	DB-624 0.18 (mm)
ZZZZZ		09/24/2015 14:01	1		DB-624 0.18 (mm)
ZZZZZ		09/24/2015 14:25	1		DB-624 0.18 (mm)
ZZZZZ		09/24/2015 15:14	1		DB-624 0.18 (mm)
ZZZZZ		09/24/2015 15:38	1		DB-624 0.18 (mm)
ZZZZZ		09/24/2015 16:02	1		DB-624 0.18 (mm)
ZZZZZ		09/24/2015 16:26	25		DB-624 0.18 (mm)
ZZZZZ		09/24/2015 17:38	1		DB-624 0.18 (mm)
ZZZZZ		09/24/2015 18:02	5		DB-624 0.18 (mm)
180-47835-3 DL	HD-MW-136A-434/434.5-0 DL	09/24/2015 19:39	1000	50924022.D	DB-624 0.18 (mm)
180-47835-5	HD-QC1-0/1-3	09/24/2015 20:03	1	50924023.D	DB-624 0.18 (mm)
180-47835-7	HD-RW-4 FOLK-0/1-0	09/24/2015 20:51	1	50924025.D	DB-624 0.18 (mm)
180-47835-4	HD-QC2-0/1-2	09/24/2015 21:15	1	50924026.D	DB-624 0.18 (mm)
ZZZZZ		09/24/2015 22:04	10		DB-624 0.18 (mm)

GC/MS VOA ANALYSIS RUN LOG

Lab Name: TestAmerica PittsburghJob No.: 180-47835-1

SDG No.: _____

Instrument ID: CHHP6Start Date: 09/25/2015 12:13Analysis Batch Number: 154899End Date: 09/25/2015 23:57

LAB SAMPLE ID	CLIENT SAMPLE ID	DATE ANALYZED	DILUTION FACTOR	LAB FILE ID	COLUMN ID
BFB 180-154899/1		09/25/2015 12:13	1	60925001.D	DB-624 0.18 (mm)
CCVIS 180-154899/2		09/25/2015 12:54	1	60925002.D	DB-624 0.18 (mm)
ZZZZZ		09/25/2015 13:34	1		DB-624 0.18 (mm)
MB 180-154899/4		09/25/2015 14:02	1	60925004.D	DB-624 0.18 (mm)
ZZZZZ		09/25/2015 14:39	1		DB-624 0.18 (mm)
ZZZZZ		09/25/2015 15:03	1		DB-624 0.18 (mm)
LCS 180-154899/7		09/25/2015 15:27	1	60925007.D	DB-624 0.18 (mm)
ZZZZZ		09/25/2015 15:51	1		DB-624 0.18 (mm)
ZZZZZ		09/25/2015 16:15	1		DB-624 0.18 (mm)
180-47835-2 DL	HD-MW-136A-372.5/373-0 DL	09/25/2015 17:28	500	60925011.D	DB-624 0.18 (mm)
180-47835-6	HD-QC1-0/1-4	09/25/2015 17:53	1	60925012.D	DB-624 0.18 (mm)
ZZZZZ		09/25/2015 18:41	1		DB-624 0.18 (mm)
ZZZZZ		09/25/2015 19:05	50		DB-624 0.18 (mm)
ZZZZZ		09/25/2015 19:30	50		DB-624 0.18 (mm)
ZZZZZ		09/25/2015 19:54	250		DB-624 0.18 (mm)
ZZZZZ		09/25/2015 20:19	1		DB-624 0.18 (mm)
ZZZZZ		09/25/2015 20:43	200		DB-624 0.18 (mm)
ZZZZZ		09/25/2015 21:07	1		DB-624 0.18 (mm)
ZZZZZ		09/25/2015 21:32	100		DB-624 0.18 (mm)
ZZZZZ		09/25/2015 21:56	1		DB-624 0.18 (mm)
ZZZZZ		09/25/2015 22:20	1		DB-624 0.18 (mm)
ZZZZZ		09/25/2015 22:44	1		DB-624 0.18 (mm)
ZZZZZ		09/25/2015 23:08	1		DB-624 0.18 (mm)
180-47835-3	HD-MW-136A-434/434.5-0	09/25/2015 23:33	100	60925026.D	DB-624 0.18 (mm)
180-47835-2	HD-MW-136A-372.5/373-0	09/25/2015 23:57	50	60925027.D	DB-624 0.18 (mm)

GC/MS VOA ANALYSIS RUN LOG

Lab Name: TestAmerica Pittsburgh Job No.: 180-47835-1

SDG No.: _____

Instrument ID: CHHP5 Start Date: 09/26/2015 11:19

Analysis Batch Number: 154963 End Date: 09/26/2015 22:56

LAB SAMPLE ID	CLIENT SAMPLE ID	DATE ANALYZED	DILUTION FACTOR	LAB FILE ID	COLUMN ID
BFB 180-154963/4		09/26/2015 11:19	1	50926004.D	DB-624 0.18 (mm)
CCVIS 180-154963/2		09/26/2015 11:59	1	50926002.D	DB-624 0.18 (mm)
ZZZZZ		09/26/2015 12:38	1		DB-624 0.18 (mm)
MB 180-154963/5		09/26/2015 13:04	1	50926005.D	DB-624 0.18 (mm)
ZZZZZ		09/26/2015 13:42	1		DB-624 0.18 (mm)
ZZZZZ		09/26/2015 14:06	1		DB-624 0.18 (mm)
LCS 180-154963/8		09/26/2015 14:30	1	50926008.D	DB-624 0.18 (mm)
ZZZZZ		09/26/2015 14:54	1		DB-624 0.18 (mm)
ZZZZZ		09/26/2015 15:18	1		DB-624 0.18 (mm)
ZZZZZ		09/26/2015 16:07	1		DB-624 0.18 (mm)
180-47835-8 DL	HD-MW-136A-356/356.5-0 DL	09/26/2015 16:31	500	50926013.D	DB-624 0.18 (mm)
ZZZZZ		09/26/2015 16:55	10000		DB-624 0.18 (mm)
ZZZZZ		09/26/2015 17:19	1		DB-624 0.18 (mm)
ZZZZZ		09/26/2015 18:07	1		DB-624 0.18 (mm)
ZZZZZ		09/26/2015 18:31	1		DB-624 0.18 (mm)
ZZZZZ		09/26/2015 18:55	100		DB-624 0.18 (mm)
ZZZZZ		09/26/2015 19:20	1		DB-624 0.18 (mm)
ZZZZZ		09/26/2015 19:44	1		DB-624 0.18 (mm)
ZZZZZ		09/26/2015 20:07	100		DB-624 0.18 (mm)
ZZZZZ		09/26/2015 20:31	1		DB-624 0.18 (mm)
180-47835-8	HD-MW-136A-356/356.5-0	09/26/2015 20:55	50	50926024.D	DB-624 0.18 (mm)
ZZZZZ		09/26/2015 21:44	1		DB-624 0.18 (mm)
ZZZZZ		09/26/2015 22:08	1		DB-624 0.18 (mm)
ZZZZZ		09/26/2015 22:32	1		DB-624 0.18 (mm)
ZZZZZ		09/26/2015 22:56	1		DB-624 0.18 (mm)

Shipping and Receiving Documents

TestAmerica Pittsburgh
301 Alpha Drive

Pittsburgh, PA 15238
phone 412.963.7058 fax 412.963.2470

TestAmerica
THE LEADER IN ENVIRONMENTAL TESTING

TestAmerica Laboratories, Inc.

COC No: TAP2015091601
Job No: 100127
Container No: 1
SDG No:

Chain of Custody Record

Date Submitted: 9/16/2015
Carrier: FEDEX
Site Contact: Jennifer S. Reese
Lab Contact: Carrie Gamber

Project Manager: Jennifer S. Reese
Tel/Fax: 717-901-8181 / (717) 657-1611
Analysis Turnaround Time
Calendar (C) or Work Days (W) _____
TAT if different from Below: Standard
 2 weeks
 1 week
 5 days
 1 day

Client Contact
Groundwater Sciences Corporation
2801 Market Place St Suite 310
Harrisburg, PA 17110
Phone (717) 901-8180
FAX (717) 657-1611
Project Name: 2015 Comprehensive Event
Site: Harley-Davidson, York PA
Quote # 18000557

Site: Harley-Davidson, York PA
Quote # 18000557

Sample Identification	Sample Date	Sample Time	Sample Type	Matrix	# of Cont.	VOCs (8260C)		Total CR 6+ (SW846 7196A)		1,4-Dioxane (SW846 8270D LL)		Sample Specific Notes:
						X		X		X		
HD-RW-2-0/1-0	9/16/15	12:35	Groundwater	Water	3	X						 180-47835 Chain of Custody
HD-MW-136A-372.5/373-0	9/16/15	13:35	Groundwater	Water	3	X						
HD-MW-136A-434/434.5-0	9/16/15	12:05	Groundwater	Water	3	X						
HD-QC2-0/1-2	9/16/15	12:00	Trip Blank	Water	2	X						
HD-QC1-0/1-3	9/16/15	12:45	Rinse Blank	Water	3	X						
HD-QC1-0/1-4	9/16/15	12:40	Field Blank	Water	3	X						
HD-RW-4 FOLK-0/1-0	9/16/15	15:00	Groundwater	Water	3	X						
HD-MW-136A-356/356.5-0	9/16/15	15:50	Groundwater	Water	3	X						

Sample Disposal (A fee may be assessed if samples are retained longer than 1 month)
 Return To Client Disposal By Lab Months
 Non-Hazard Flammable Skin Irritant Poison B Unknown

Relinquished by (Print and Sign): *[Signature]*
 Relinquished by: *[Signature]*
 Relinquished by: *[Signature]*

Company: GSC
 Company: TA
 Company: *[Signature]*

Date/Time: 9/16/15 1555
 Date/Time: 9/16/15 1555
 Date/Time: 9-17-15
 Date/Time: 9:00



RT 197

180-47835 Waybill

ORIGIN ID: KPDA (610) 337-9992
SAMPLE RECEIPT
TEST AMERICA
1008 WEST 9TH AVE
KING OF PRUSSIA, PA 19406
UNITED STATES US

SHIP DATE: 16SEP15
ACTWGT: 38.00 LB
CAD: 8490299/INET3670

BILL RECIPIENT

TO SAMPLE RECEIPT
TEST AMERICA - PITTSBURGH
301 ALPHA DR

PITTSBURGH PA 15238
(412) 963-7058

INV: PO: REF: DEPT:



FedEx Express



J152015062601LV

TRK# 0201 7745 2794 1451

THU - 17 SEP AA
STANDARD OVERNIGHT

EV AGCA

15238
PA-US PIT

Uncorrected temp
Thermometer ID

44.8 °C

CF 0 Initials

cm

PT-WI-SR-001 effective 7/26/13

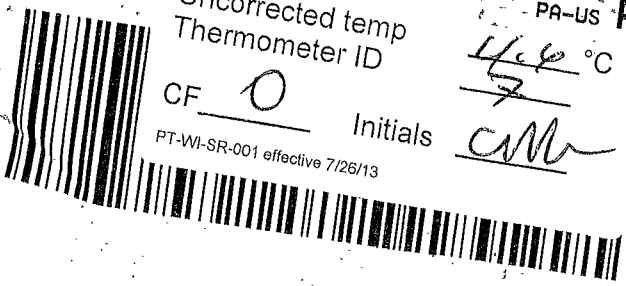

Part # 15007-435 RIT2 07/15

Login Sample Receipt Checklist

Client: Groundwater Sciences Corporation

Job Number: 180-47835-1

Login Number: 47835
List Number: 1
Creator: Watson, Debbie

List Source: TestAmerica Pittsburgh

Question	Answer	Comment
Radioactivity wasn't checked or is \leq background as measured by a survey meter.	True	
The cooler's custody seal, if present, is intact.	True	
Sample custody seals, if present, are intact.	True	
The cooler or samples do not appear to have been compromised or tampered with.	True	
Samples were received on ice.	True	
Cooler Temperature is acceptable.	True	
Cooler Temperature is recorded.	True	
COC is present.	True	
COC is filled out in ink and legible.	True	
COC is filled out with all pertinent information.	True	
Is the Field Sampler's name present on COC?	True	
There are no discrepancies between the containers received and the COC.	True	
Samples are received within Holding Time.	True	
Sample containers have legible labels.	True	
Containers are not broken or leaking.	True	
Sample collection date/times are provided.	True	
Appropriate sample containers are used.	True	
Sample bottles are completely filled.	True	
Sample Preservation Verified.	True	
There is sufficient vol. for all requested analyses, incl. any requested MS/MSDs	True	
Containers requiring zero headspace have no headspace or bubble is $<6\text{mm}$ (1/4").	True	
Multiphasic samples are not present.	True	
Samples do not require splitting or compositing.	True	
Residual Chlorine Checked.	N/A	